Rothmans Football Yearbook 1973-74

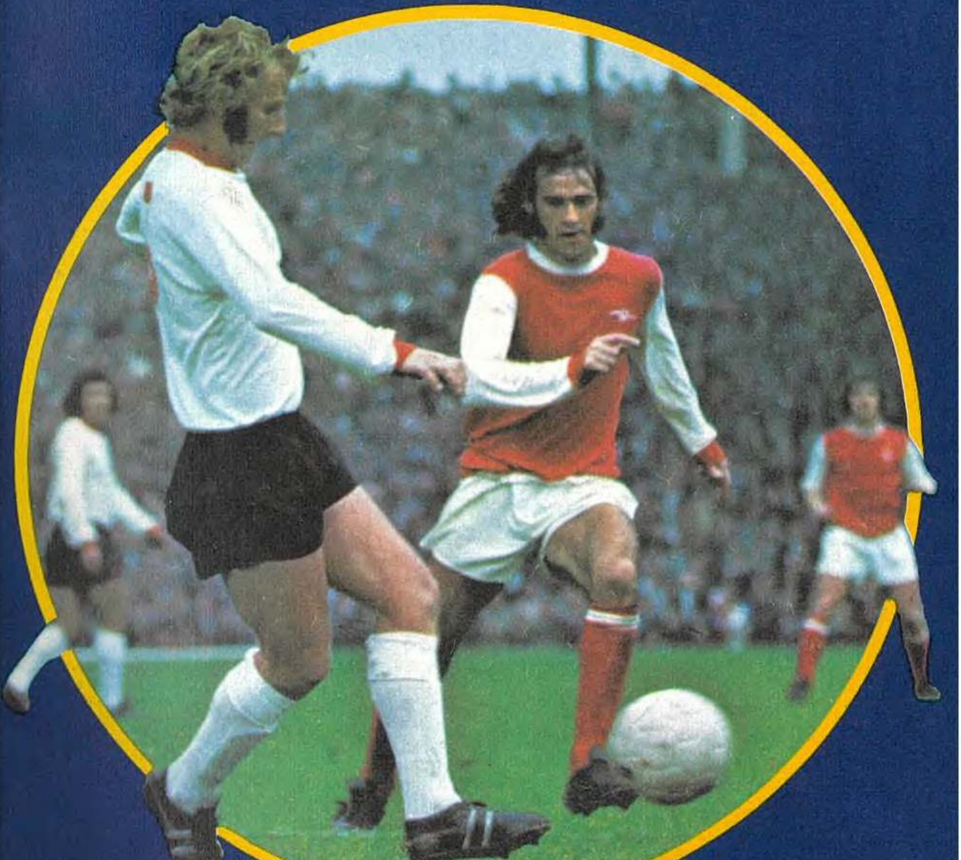

4th YEAR

All the essential facts and figures of
the world's most popular game

£1·30

oût 74

ROTHMANS FOOTBALL YEARBOOK

1973–74

QUEEN ANNE PRESS
LONDON

© 1973 Brickfield Publications Ltd

Photographs supplied by Syndication International
House Editors: Graeme Wright and Peter Dunk

Cover photograph: Peter Storey, strongman of the Arsenal midfield, takes on Liverpool's Alec Lindsay in an early season clash at Highbury between the front-runners for the 1972–73 Football League Championship.

Published by Queen Anne Press Limited,
Paulton House, Shepherdess Walk,
London, N1

Printed and bound in Great Britain by
Hazell Watson & Viney Ltd
Aylesbury, Bucks

CONTENTS

Rothmans Foreword 8
Editorial Board and Advisory Panel 9
Compilers' Notes and Acknowledgements 10
Golden Boots Awards and Young Player of the Year 11
Review of the 1972–73 Season by Brian James 16
The Charlton Brothers 21
Diary: June 1972–May 1973 22
Eight Great Goals of 1972–73 56
Footballer of the Year 65
Manager of the Year 66

THE FOOTBALL LEAGUE: THE CLUBS

Introduction 68
Aldershot 69
Arsenal 73
Aston Villa 77
Barnsley 81
Birmingham City 85
Blackburn Rovers 89
Blackpool 93
Bolton Wanderers 97
AFC Bournemouth 101
Bradford City 105
Brentford 109
Brighton and Hove Albion 113
Bristol City 117
Bristol Rovers 121
Burnley 125
Bury 129
Cambridge United 133
Cardiff City 137
Carlisle United 157
Charlton Athletic 161
Chelsea 165
Chester 169
Chesterfield 173
Colchester United 177
Coventry City 181
Crewe Alexandra 185
Crystal Palace 189
Darlington 193
Derby County 197
Doncaster Rovers 201
Everton 205
Exeter City 209
Fulham 213
Gillingham 217
Grimsby Town 221
Halifax Town 225
Hartlepool 229
Hereford United 233
Huddersfield Town 237
Hull City 241
Ipswich Town 245
Leeds United 249
Leicester City 253
Lincoln City 257
Liverpool 261
Luton Town 265
Manchester City 269
Manchester United 273
Mansfield Town 277
Middlesbrough 281
Millwall 285
Newcastle United 289
Newport County 293
Northampton Town 297
Norwich City 301
Nottingham Forest 305
Notts County 309
Oldham Athletic 313
Orient 317
Oxford United 321
Peterborough United 325
Plymouth Argyle 329
Portsmouth 333

Port Vale 337
Preston North End 341
Queens Park Rangers 345
Reading 349
Rochdale 353
Rotherham United 357
Scunthorpe United 361
Sheffield United 365
Sheffield Wednesday 369
Shrewsbury Town 373
Southampton 377
Southend United 381
Southport 385
Stockport County 389
Stoke City 393
Sunderland 397
Swansea City 401
Swindon Town 405
Torquay United 409
Tottenham Hotspur 413
Tranmere Rovers 417
Walsall 421
Watford 425
West Bromwich Albion 429
West Ham United 433
Wolverhampton Wanderers 437
Workington 441
Wrexham 445
York City 449

THE FOOTBALL LEAGUE: STATISTICS

League Tables 1972–73

Divisions I & II 454
Divisions III & IV 455
Acrostics: 1972–73 Results 456
Attendances 1972–73 460
Honours List 1888–89 to 1972–73 462
Relegated Clubs 1891–92 to 1972–73 466
Applications for Re-election 467
Leading Goalscorers 1972–73 468
Career Goalscoring Record of Present-Day Players 470
Hat-trick Heroes 1972–73 472
Leading Goalscorers 1946–47 to 1972–73 473
Clubs' Leading Goalscorers 1969–70 to 1972–73 474
Transfer Trail 1972–73 476

THE F.A. CUP

F.A. Cup Final 1973 485
F.A. Cup Results 1972–73 487
F.A. Cup Details 1972–73 490
F.A. Cup Finals 1872 to 1973 500
F.A. Cup Finalists 1872 to 1973 502

THE FOOTBALL LEAGUE CUP

League Cup Final 1973 511
League Cup Details 1972–73 512
League Cup Results 1960 to 1973 520

SCOTTISH FOOTBALL

Review of the 1972–73 Season 535

The Scottish Clubs

Aberdeen 536
Airdrieonians 538
Albion Rovers 540
Alloa Athletic 542
Arbroath 544
Ayr United 546
Berwick Rangers 548
Brechin City 550
Celtic 552
Clyde 554
Clydebank 556
Cowdenbeath 558
Dumbarton 560
Dundee 562

Dundee United 564
Dunfermline Athletic 566
East Fife 568
East Stirlingshire 570
Falkirk 572
Forfar Athletic 574
Hamilton Academicals 576
Heart of Midlothian 578
Hibernian 580
Kilmarnock 582
Montrose 584
Morton 586
Motherwell 588
Partick Thistle 590
Queen of the South 592
Queen's Park 594
Raith Rovers 596
Rangers 598
St. Johnstone 600
St. Mirren 602
Stenhousemuir 604
Stirling Albion 606
Stranraer 608

League Tables 1972–73 610
Acrostics: 1972–73 Results 611
League Tables 1946–47 to 1971–72 613
Honours List 1890–91 to 1972–73 622
Relegated Clubs 1921–22 to 1972–73 624
Scottish F.A. Cup 1972–73 625
Scottish F.A. Cup 1947 to 1972 629
Scottish Cup Finals 1874 to 1973 641
Scottish League Cup 1972–73 643
Scottish League Cup Finals 1945–46 to 1972–73 652

IRISH AND WELSH FOOTBALL

Irish Football 654
Welsh Football 658

MISCELLANEOUS

Facts and Figures 663
Watney Cup 1972 673
Drybrough Cup 1972 673
Texaco Cup 1972 674
Charity Shield 676
Stars of the Past 677

BRITISH INTERNATIONAL FOOTBALL

British International Championship 1972–73 689
British International Championship Winners 1883 to 1973 690
  England v Scotland 1872 to 1973 690
  England v Wales 1879 to 1973 691
  England v Ireland 1882 to 1973 691
  Scotland v Wales 1876 to 1973 692
  Scotland v Ireland 1884 to 1973 692
  Wales v Ireland 1882 to 1973 692
Other British International and Representative Matches 1972–73 693
Other British International Results 1908 to 1973 695
British International Goalscorers 1946 to 1973 703
International Appearances
  England 704
  Northern Ireland 715
  Scotland 721
  Wales 731

Team Line-ups 1946 to 1972
England 739
Northern Ireland 755
Scotland 763
Wales 775
Under-23 International Matches 1972–73 784
Under-23 International Results 1954 to 1973 785
Under-23 Appearances 1954 to 1973 787
Full International Record of England, Northern Ireland, Scotland and Wales 793
'B' International Matches 1949 to 1973 797
Unofficial International Matches 1902 to 1946 797
Inter-League Results 1892 to 1973 798

WORLD CUP

World Cup Feature 802
World Cup 1974 804
World Cup Results 1930 to 1970 813

EUROPEAN FOOTBALL

European Football Championship 825
European Championship for Under-23 Teams 828
UEFA Competition for Amateurs 828
European Champions Cup Finals 1956 to 1973 829
European Cup-Winners' Cup Finals 1961 to 1973 829
European Fairs Cup Finals 1958 to 1971 829
UEFA Cup 1971 to 1973 829
European Champions Cup Results 1955–56 to 1972–73 830
European Cup-Winners' Cup Results 1960–61 to 1972–73 839
European Fairs Cup Results 1955–58 to 1970–71 845
UEFA Cup Results 1971–72 to 1972–73 852
Full Record of British and Irish Clubs in Europe 1972–73
European Champions Cup 854
European Cup-Winners' Cup 855
UEFA Cup 874
Progress of British and Irish Clubs in Europe 876
Summary of Appearances by British and Irish Clubs in Europe 880
Anglo-Italian Tournament 1972 881
Anglo-Italian League Cup-Winners' Cup 1973 881
Anglo-Italian Tournament 1973 882
European Nations Section 883
European Footballer of the Year 1972 910
World Club Championship 911

OTHER LEAGUE, YOUTH, AMATEUR, AND SCHOOLS FOOTBALL

Youth Football

European Youth Tournament Results 1972–73 916
European Youth Tournament Finals 1948 to 1972 916
Youth International Matches 1972–73 917
Youth International Matches 1947 to 1973 917
F.A. Youth Challenge Cup Results 1972–73 920
F.A. Youth Challenge Cup Finals 1953 to 1973 921
F.A. County Youth Challenge Cup 1972–73 921

Other League Football

Southern League and Northern Premier League Tables 1972–73 922
Southern League Results: Premier Division 923
First Division (North) 924
First Division (South) 925
Northern Premier League Results 926
Southern League Cup 1972–73 927
Southern League Championship Match 1972 927
Southern League Champions v Northern Premier League Champions 1973 928
Watney North Premier League Cup 1972–73 928
Watney North Challenge Shield 1972 928
F.A. Challenge Trophy 1972–73 929
Other Non-League Professional League Tables 1972–73 931

Amateur Football

Olympic Games 1908 to 1972 933
British Amateur International Championship 1972–73 936
British Amateur International Results 1906 to 1973 937
F.A. Representative Matches 1934 to 1973 941
England Amateur Internationals 1946 to 1973 943
F.A. Amateur Cup 1972–73 945
F.A. Amateur Cup Finals 1894 to 1973 948
Amateur League Tables 1972–73 949
F.A. Sunday Cup 1972–73 952
F.A. Sunday Cup Finalists 1965 to 1973 952

Amateur Football Alliance 1972–73

A.F.A. League Tables 953
A.F.A. Senior Cup Final 953
Winners of Other A.F.A. Competitions 953
Highland League 1972–73 953
University Football 1972–73 954
Northern Football Alliance Final Table 1972–73 954

Schools Football

The English Schools' Trophy 1972–73 955
The English Schools' Trophy Finalists 1905 to 1973 955
Individual Schools' Championship 1972–73 956
Victory Shield and Other Internationals 956

INFORMATION SECTION

Laws of the Game 958
Football League Referees 1973–74 966
Coaching and Coaches 967
Football Journalists and Publications 969
Football League Fixtures 1973–74 972
Scottish Football League Fixtures 1973–74 988
Scottish League Cup Fixtures 993
Scottish League Referees 1973–74 994
Representative and Other Fixtures 1973–74 995
Important Addresses 996
Pools Section 998
Past Books 1008
A Directory of Irish League Clubs 1010
Clubs Joining and Leaving Football League since 1923 1012

FOREWORD BY ROTHMANS OF PALL MALL

We at Rothmans of Pall Mall have been delighted with the reception that has been given to the previous editions of the *Rothmans Football Yearbook* and we are proud to present this, the fourth edition.

This season's Yearbook contains over 1,000 pages, and once again the fascinating Club section, the heart of the book, is backed up by complete coverage of World, European, and domestic competitions of the 1972-73 season.

Scottish Football has been given special pride of place this year, with complete records of their League and Cup Competitions since World War II, and other new features include diagrams of the best goals, a larger European section, and special biographies of past British stars.

We hope that the Yearbook will settle a few arguments and will once again give hours of enjoyable reading to football fans throughout the world.

EDITORIAL BOARD AND ADVISORY PANEL

EDITORIAL BOARD

Denis Howell, M.P. (*Chairman*), **John Camkin, Bobby Charlton, O.B.E., David Coleman, Jimmy Hill, Brian James, Jack Rollin, Leslie Vernon.**

ADVISORY PANEL

Denis Follows, C.B.E.: *Secretary, Football Association*
Denis Compton, C.B.E.: *Arsenal & England*
Phil Isaacs: *Sportsman Club*
Walter Winterbottom, O.B.E.: *Director, Sports Council*
John Morgan: *Sports Editor, Daily Express*
John Bromley: *London Weekend Television*
Cliff Lloyd: *Secretary, Professional Footballers Association*
Bernard Audley: *A G B Research*
Tony Williams: *Rothmans of Pall Mall*
Tom Finney, O.B.E.: *Preston N. E. & England*
Tony Pullein: *Founder, England Football Supporters Association*
Joe Mercer: *General Manager, Coventry City*
Sam Leitch: *BBC Television*
Jarvis Astaire: *Anglo-American Sporting Club*
Neville Holtham: *Sports Editor, The Sunday People*
Peter Lorenzo: *BBC Television*
Brian Moore: *London Weekend Television*
R. E. Hadingham, O.B.E., M.C.: *Slazengers Ltd.*
Geoffrey Irvine: *The Bagenal Harvey Organisation Ltd.*

COMPILERS

Leslie Vernon and **Jack Rollin**

INTRODUCTION

We, the compilers of the Rothmans Football Yearbook 1973-74, have been gratified to note the unprecedented popularity of the previous edition and the importance it has achieved. However, we felt obliged to continue with our policy of introducing new features in every edition, and this year we have incorporated several interesting items. We are publishing diagrams of eight excellent goals scored during the season, pen pictures of 100 all-time greats, and we have paid special attention to the forth-coming World Cup Finals. We have enlarged our Scottish, statistical, and European sections, and our daily Diary deals in greater detail with the events of the past season. To improve the lay-out, title pages introduce each section, making it easier for the reader to find the relevant information.

Once again, it is our pleasant duty to acknowledge the invaluable assistance received from various organisations, club secretaries and officials. We are especially grateful to Mr Bob Baldwin of the Football League, Mr Mike McNamara of the Football Association, and Mr Tom Maule of the Scottish League, whose ready help in all matters has been vitally important in presenting this Yearbook. We are also indebted to our colleagues, whose specialised expertise has been fully utilised. We would also like to record our appreciation of the 'behind the scenes' efforts of Miss Ann Meader of the Bagenal Harvey Organisation.

'Rothmans' has become a byword of reliability in football circles in a comparatively short space of time – we do hope this latest edition will further enhance its reputation.

LESLIE VERNON
JACK ROLLIN

ACKNOWLEDGEMENTS

The compilers wish to thank the many individuals and organisations whose ready co-operation has produced material for this volume, and in particular:

Alan Elliot
Lionel Francis
Arthur Rotmil
Peter Jackson
Malcolm Brodie
Tony Pullein
The Football Association
The Scottish Football Association
The Welsh Football Association
The Football League
The Scottish Football League
The Secretaries of all Football League Clubs
Mike McNamara (Football Association)
Bob Baldwin (Football League)
A. J. Hutchinson (A.F.A.)
Glyn Evans (The English Schools F.A.)
Mike Blake (U.A.U.)
Maurice Golesworthy
Jimmy Nicholson
Martin Tyler
Ken Goldman
Tim Rice
Jonathan Rice
Paul Buckle

ROTHMANS GOLDEN BOOTS AWARD

To the Top Eleven Players in Great Britain

Goalkeeper	
PAT JENNINGS (Tottenham Hotspur and Northern Ireland)	25 votes
Defence	
PAUL MADELEY (Leeds United and England)	24 votes
BOBBY MOORE (West Ham United and England)	24 votes
ROY McFARLAND (Derby County and England)	17 votes
EMLYN HUGHES (Liverpool and England)	18 votes
Midfield	
BILLY BREMNER (Leeds United and Scotland)	19 votes
ALAN BALL (Arsenal and England)	10 votes
JOHNNY GILES (Leeds United and the Republic of Ireland)	14 votes
Strikers	
PETER LORIMER (Leeds United and Scotland)	13 votes
MICK CHANNON (Southampton and England)	24 votes
ALLAN CLARKE (Leeds United and England)	18 votes
Substitute	
COLIN TODD (Derby County)	6 votes
YOUNG PLAYER OF THE YEAR:	
JOHN RICHARDS (Wolverhampton Wanderers and England)	10 votes

Golden Boots Award

The fourth year of the Rothmans Golden Boots Award produced another interesting selection from the panel on the best team plus a substitute in Great Britain during the 1972–73 season.

It was left to the discretion of the voters what actual formation their team took either in a 4-3-3 or 4-2-4 formation.

No player received the full 26 votes, but Pat Jennings, who had earlier been the choice of the Football Writers Association was only one short of the maximum.

Here is the full panel who chose the team:
Albert Barham (*Guardian*), Peter Batt (*Sun*), Frank Butler (*News of the World*), David Coleman (BBC TV), Brian Glanville (*Sunday Times*), Geoffrey Green (*The Times*), Desmond Hackett (*Daily Express*), Jimmy Hill (BBC TV), Alan Hoby (*Sunday Express*), Alan Hughes (*Goal*), Brian James (*Sunday Times*), Ken Jones (*Sunday Mirror*), Bernard Joy (*Evening Standard*), Frank McGhee (*Daily Mirror*), Tony Pawson (*Observer*), David Miller (*Sunday Telegraph*), Jeff Powell (*Daily Mail*), Victor Railton (*Evening News*), Jack Rollin (freelance), Donald Saunders (*Daily Telegraph*), Maurice Smith (*People*), Leslie Vernon (*Rothmans Football Yearbook*), Alex Cameron (*Daily Record*), George Aitken (*Glasgow Evening Citizen*), John McKenzie (*Scottish Daily Express*), and Tommy Gallacher (*Dundee Courier*).

Players who have appeared in all the four Golden Boots Awards since 1970 have been: Moore and Bremner. The three previous teams were:

1970—Gordon Banks; David Hay, Terry Cooper, Billy Bremner, Mike England, Bobby Moore, Jimmy Johnstone, Alan Ball, Geoff Hurst, Ron Davies, George Best.
1971—Gordon Banks; Chris Lawler, Terry Cooper, Billy Bremner, Frank McLintock, Bobby Moore, George Best, Martin Chivers, Ron Davies, Francis Lee, Martin Peters.
1972—Gordon Banks; Paul Madeley, Roy McFarland, Bobby Moore, Terry Cooper, Billy Bremner, Johnny Giles, Jimmy Johnstone, Martin Chivers, Francis Lee, Eddie Gray. Substitute: Peter Simpson.

In addition the panel was asked to nominate their Young Players of the Year. John Richards was selected, receiving ten votes.

Other players who received votes in the Golden Boots Awards: Colin Bell (8), Mike England (8), Colin Todd (6), Peter Storey (6), Martin Chivers (6), Trevor Brooking (4), Martin Peters (4), Kevin Hector (3), Bryan Robson (3), George Armstrong (2), John Richards (2), Eddie Gray (2), Colin Stein (2), Kevin Keegan (2), Peter Osgood (2); the following players each received one vote: Leighton James, Peter Cormack, David Nish, Malcolm Macdonald, Norman Hunter, Peter Shilton, George Connelly, Willie Donachie, Archie Gemmill, Derek Dougan, Peter Rodrigues, Bob McNab, Jimmy Johnstone, Alan Gilzean, Rodney Marsh, John Radford, Mike Summerbee, Dave Watson, John Hollins, and Mike Horswill. Peter Storey (4) was the runner-up in the substitute section.

Additional votes for the Young Player of the Year: Roger Davies (5), Kevin Beattie, Derek Johnstone (3 each), Trevor Whymark (2), and Phil Thompson, Danny McGrain, Dennis Mortimer (1 each).

ROTHMANS GOLDEN BOOTS AWARD

Pat Jennings (*Tottenham Hotspur and Northern Ireland*)
In the 1972–73 season Pat Jennings succeeded Gordon Banks not only in the Golden Boots team, but also as Footballer of the Year. And, again like Banks, he became referred to increasingly as 'the world's best goalkeeper'. That he would probably have achieved the same status without Banks' tragic accident indicates the level of performance he continually attained. A League Cup winners' medal was his only playing reward, but in a season of sensational saves, his two penalty stops against Liverpool at Anfield will always stand out.

At six foot, almost thirteen stone, and with basket-like hands, he dominates his penalty area in the air. Sharp reflexes and boundless courage ensure that he is rarely found wanting when the shots come in low. To his defensive qualities, he adds excellent distribution; his long-range kicking and mighty throws play an important part in initiating Spurs' attacks.

Paul Madeley (*Leeds United and England*)
There can be no greater tribute to Paul Madeley's versatility than his retention of the right-back position although circumstances compelled him to play much of his season in the centre of the defence. As so often in the past, Leeds looked to Madeley to solve a problem – this time to replace Jack Charlton – and as always he measured up to the task. To such effect, in fact, that he became England's centre-half for the Scottish centenary international. On a night when frozen conditions destroyed other big defenders, his composed play was rarely disturbed.

Amidst the disappointment of the F.A. Cup final, he continually caught the eye, particularly when carrying the ball irresistably forward and displaying an array of gifts that seem so wasted when he is totally confined to defence.

Roy McFarland (*Derby County and England*)
For Roy McFarland, it was a season in which he consolidated his position as the most complete centre-half in England. His international experience proved central to Derby County's first run in European competition, and it was no coincidence that he was missing on the night that Juventus ended Derby's hopes of reaching the European Cup final.

By lending his skills to the offensive, and nodding in vital goals, he often masks the magnitude of his defensive play. Always positive, always wanting to meet the ball, he possesses the determination to win challenges and the perception to finish the job with intelligent clearances. He becomes the first centre-half to retain the Golden Boots award for a second year.

Bobby Moore (*West Ham United and England*)
There was no trophy to West Ham's name at the end of the season, but the League position was encouragingly high and gates were up. Much of the credit for that must go to Bobby Moore. An ever-present in the League for the first time in his long career, he now gave full rein to all his natural talents. Not confined to being the last man in defence, he drove forward at every opportunity to select and strike long passes at the underbelly of opposing defences.

At Hampden Park in February, he became the third man to make 100 appearances for England, and his international form has shown none of the decline of others of his generation. His anticipation of danger, his ruthless covering and the total talent in his two feet still flow like the best wine, improving with age.

Emlyn Hughes (*Liverpool and England*)
With Terry Cooper not fully fit from his broken leg, Emlyn Hughes has established himself as England's left-back, and takes the Golden Boots award that has been Cooper's

since its inception. When he bought Hughes from Blackpool in 1967, Bill Shankly took one of the first steps towards rebuilding his great side of the mid-sixties. Liverpool's Championship and UEFA Cup honours consummated these plans and Hughes, at full-back, midfield, or in the centre of the defence, epitomised their success.

A player of immense energy and unquenchable enthusiasm, he always looks to drive forward. His control is excellent, but it is his sheer power which propels him through knots of defenders and often at goal. At left-back, a preference for his right side sometimes sells him short, particularly when crossing the ball, but in defence he is totally resolute. And that boundless zeal carries him out of his own penalty area and menacingly into the opposition half.

Billy Bremner (*Leeds United and Scotland*)

With Bobby Moore, Billy Bremner is the only player to retain his Golden Boots award for a fourth season, after a year of much personal and team frustration. A sensational defeat at Wembley, third in the League, Leeds under Bremner's leadership missed out again – and on top of that, suspension kept him out of the Cup-Winners' Cup final. But failure is relative, and Bremner enjoyed another fine season in which his competitive leadership urged Leeds to the brink of treble success. For the third time a Bremner goal won a Cup semi-final – a characteristic moment when he spotted the possibilities long before the Wolves defenders and his own team-mates. Controversial and always abrasive, his razor edge remains.

Alan Ball (*Arsenal and England*)

During Arsenal's persistent attempts to deprive Liverpool of the Championship and to reach Wembley for the third successive year, Alan Ball enjoyed a magnificent season. Overcoming the initial problems of fitting in after his move from Everton, he began to fit the side around him, dictating the pattern of the play and exhorting his team-mates to even greater efforts.

Criticised in some quarters for a weakness in finishing ability, he managed several significant goals, particularly from the penalty spot. In this respect, his response to the pressures of important moments proved exceptional; scoring crucial penalties against championship rivals Leeds, Ipswich, and Liverpool, and again in the 6th round F.A. Cup replay against Chelsea. His love of the big occasion has also been reflected by his form in an England jersey, and he remains in the forefront of Sir Alf Ramsey's plans.

Johnny Giles (*Leeds United and The Republic of Ireland*)

As Leeds continued to battle for every honour within reach, Johnny Giles masterminded each challenge from the middle of the field. His clinical passing over any distance and his patient approach work prised open First Division and European defences alike. An appearance in his fifth Wembley final, equalling the pre-war record of Joe Hulme, slightly eased the disappointment of the F.A. Cup.

He maintains his rare gift of assessing what is happening around him, even under the most vigorous pressure. Moreover, he totally appreciates the needs of his colleagues, dropping passes at them so precisely that the ball requires the minimum of controlling. His selection for the Common Market match, the Three v the Six, reflected his esteem in the game, and he took the opportunity to show the whole of Europe the full range of his diverse talents.

Peter Lorimer (*Leeds United and Scotland*)

The sledgehammer power of his right foot has made Peter Lorimer one of the most exhilarating of today's players. His velocity, coupled with a willingness to blast at goal from unconventional positions, presents a direct threat virtually wherever he receives the ball in the opposition's half. But his power has other dimensions; his long, deep crosses are used to set up chances beyond the far post, while from defensive positions he can strike huge passes, particularly down the right touchline, that not only relieve pressure but can put Jones or Clarke directly in at goal. A forceful runner with plenty of skill to make space for his shooting ability, he is arguably the best volleyer in the game.

One of several Scots developed at Leeds by Don Revie in the mid-sixties, he has established a place in the national side, though a sending-off against Denmark in November was a set-back.

Mick Channon (*Southampton and England*)

Successor to Martin Chivers at Southampton, Mick Channon now replaces his former team-mate in the Golden Boots side, after a season in which he really came of age. At the Dell, he had more responsibility thrust upon him by the eclipse of Ron Davies, for so long a staunch ally. He rose to the challenge. For England, his promising debut against Yugoslavia was followed by a mesmerising performance against Scotland at Hampden Park.

For many he is the complete attacker. Fast, with the capacity to take on and beat defenders, he has a sharp eye for goal and the ability to convert chances with both feet and in the air. Off the ball he is a willing worker, prepared to make unselfish decoy runs to create openings for colleagues.

Allan Clarke (*Leeds United and England*)

Allan Clarke's deadliness in front of goal has never been in doubt; he puts chances away with the cool finality of a hired gun. More open to question has been his work-rate and general contribution to team-play – until last season. This improvement, highlighted by a twenty-minute hat-trick of converted half-chances against Norwich in the F.A. Cup brought him back into the international side, and he responded with two goals against Scotland.

Slight in build but beautifully balanced, he has the priceless gift of sensing where the chances will fall and he accepts the responsibility of putting the ball in the net. Injuries have robbed him of several England caps; but the absence of the player of the present generation of strikers, with the best international scoring record has meant England's loss has been the greater. Clarke becomes the seventh of the present Leeds squad to win a Golden Boots award.

Colin Todd (*Derby County and England*)

Colin Todd enjoyed an immaculate season at the heart of the Derby defence alongside Roy McFarland, although he knew that however well he played England honours would not come his way because of the two-year ban imposed for refusing to tour last May with the Under-23 team.

Nevertheless there was no sign of the Derby centre-back showing any lack of ambition. A supreme reader of the game, he covers faultlessly and is able to match any attacker for speed. Not only is he a solid tackler, timing his challenges perfectly so that all his weight goes in behind the ball, but he possesses enough close skill and constructive ability to play in midfield. An England choice, too, at full-back, he has all the versatility required of a substitute.

John Richards (*Wolverhampton Wanderers and England*)

In only his second full season, John Richards developed into one of *the* goalscoring forces in the First Division. Only 5ft 9in and around 11 stone, he is the sharp end of the lethal strike force of Dougan and Richards. His exceptional pace has enabled him to profit from Dougan's wise deflections, and many of his 33 goals last year came from this source. He can corkscrew in the penalty area to get in scoring shots where others would be content to lay the ball back away from the goal.

After Under-23 and Football League honours, he was called up for his first cap against Northern Ireland in the Home International Championship. He succeeds his Under-23 colleague Kevin Keegan as the most promising newcomer and takes the Golden Boots award above the claims of a squad of bright youngsters including Trevor Whymark and Kevin Beattie (Ipswich), Phil Thompson (Liverpool), and the Scot Derek Johnstone (Rangers).

The Review of the Season

by Brian James

Old footballers, unlike old soldiers, do not simply fade away, for the game has little affection for ageing skills. Jewelled careers are often ended with an almost callous abruptness, for retirement and decline are facts of the sporting life, to be accepted without question. Thus the final days of the 1972–73 season wore a sad face, as enough definitive names from the past decade slithered from the forefront into obscurity or the more shadowy corners of the Football League to give some real meaning to the cliches 'An end of an era', or 'We'll never see their like again'.

Unquestionably the most revered victim to the march of time was Bobby Charlton, who sadly played his final League match at Stamford Bridge on the same afternoon as brother Jack, his hamstring torn, pulled off a Leeds United shirt for the last time. Manchester United also decided to turn their backs on Denis Law, who for years had matched Charlton's grace with electric athleticism, and, if one dare predict the unpredictable, George Best.

Gordon Banks had continued to defy the years, but it was left to tragic circumstance to remove him from the arena, alas almost certainly for all time. Others, rather than making their last exit, moved from the centre of the stage to the wings. The P. Thompson more frequently seen on the Liverpool team sheet was the youthful Phil, not Peter, who unlike his evergreen colleague Ian Callaghan could no longer command a place. Ron Davies departed from Southampton for Second Division Portsmouth. Frank McLintock, though retaining his Division One status with Queens Park Rangers, will find playing at Loftus Road almost repertory after the Palladium of Highbury.

More often than most years, relegation deprived the top-flight of players who had pulled in the crowds. The demise of Crystal Palace means that Don Rogers starts next season as he started the last – a Second Division player. Charlie Cooke, like Rogers, an exhilarating individualist on his day, went with him. West Bromwich Albion sank with all hands, including the combative young Scot Asa Hartford and his midfield colleague the gifted Len Cantello.

In all a sombre prospect. Or is it? Joe Mercer, often the romantic himself, offers a note of perspective: 'It's inevitable that we lose these characters. But we lost the Dixie Deans, the 'Pongo' Warings, and even Pele, and we have survived. You can only be the best in your day. It's pleasing that they contributed, but the great thing is that the Charltons, and Gordon Banks are, I'm sure, all staying in the game. It's people like Danny Blanchflower who are the sad losses. These types, like your Alex James, your Di Stefano, your Joe Boszic, your Stan Cullis – all their own men. But we lost them and survived, and we shall again.'

Tommy Docherty, the manager apparently most deprived by the farewells, shares Mercer's optimism: 'Of course it's sad. It's always sad when great players give up. But it has to happen. We've been hit by the loss of Bobby and Denis and, for different reasons, George. We hope to be able to replace Bobby on the field though it will be harder to replace him as an overall influence to the club. We've got young Trevor Anderson, who did so well for Northern Ireland in the Home Internationals. He's a tremendous prospect. And there's another young lad that I promise you'll be hearing a lot about in the future – Gerry Daly. So I'm not at all depressed about the position at Manchester United. And look elsewhere. There's Mike Channon. What a fabulous player he is. John Richards, at Wolves, is another. There's Willie Carr and young Daley at Wolves, they're fine young players. Look at Ipswich, they've got Kevin Beattie and Trevor Whymark, David Johnson and the Irishman Bryan Hamilton. Willie Donachie is another. There's Steve Perryman at Spurs. He's still a youngster. Arsenal have some wonderful young players waiting to break into the side. Chelsea, they introduced a couple towards the end of the season – Britton and Brolly. There's Martin Dobson too at Burnley.

'Nobody in football, like in any other walk of life, is indispensable. It's sad when we lose great players, but the game always brings up somebody new. Look at Pele. When I was over in Brazil with Scotland last summer, I saw some tremendous youngsters. Great skills. Pele was unique but some of these young Brazilians – they'll be players in their own right.'

Charlton, Law, and Banks are all products of a generation of footballers born before the abolition of the maximum wage. The affluence of the new breed is, in Docherty's opinion, another weapon to the perpetuation of talent.

'The money in the game is a great incentive. The young players of today have realised that the longer they stay in football the more money they will make. So, I think, they tend to look after themselves much better than in the past. That can only be to the future good of the game.'

The *valetes* apart, the F.A. Cup Final ensured that the 1972–73 season will be well-remembered. Sunderland, who at Christmas were relegation candidates, became transformed under new manager Bob Stokoe, and reached Wembley after eliminating First Division favourites Manchester City and Arsenal. Every logical argument stated that the fun had to stop in the face of the Leeds United machine, but in the face of this particular competition logic continually flees. Ian Porterfield's goal, with a rare shot from his 'wrong' but right foot, and Jim Montgomery's acrobatic rebuffal of Peter Lorimer's opportunity to restore some sanity to the occasion, not only provided the first Second Division Cup win since 1931. They restored belief and pride into an area starved not only of football success, where the queues that straggled around Roker Park in the golden years of Gurney and Carter were now more often seen at the Department of Employment.

Not even the disorder and disgrace of the League match against Queens Park Rangers at Roker four days after Wembley, when referee Reeves led the players from the field because of crowd behaviour, will dim that glow. But the result – a 3-0 win for promoted Rangers – was more than enough to show that promotion for Sunderland in 1974 is by no means the foregone conclusion predicted by so many in the euphoria of the final.

That Leeds should be the losers on such a day is symptomatic of an era that began nine seasons ago when Don Revie pulled his team into the First Division. This was so much a typical Leeds season – beaten at Wembley, third in the League, losing finalists in the European Cup-Winners' Cup. To be there when the honours are decided would be success enough in its own right, but when Leeds have built a career on near misses their record deserves careful consideration.

In those nine seasons in the very best company, they have reached nine major finals. On four occasions Billy Bremner has stepped forward to collect a trophy – two Fairs Cups, the League Cup and the F.A. Cup. On the debit side – if coming second can be labelled so – are three F.A. Cup failures at Wembley (plus two losing semi-finals), a Fairs Cup loss and the Cup-Winners' Cup defeat (plus two more losing European semi-finals). Their League record is even more illuminating. Winners in 1969, they have been runners up five times and fourth twice, in addition to the third place of 1973. Over that period, 378 First Division matches have brought Leeds 213 wins and 522 points; a mere 18 extra points at the right moments and they would have been victorious on six occasions.

Comments on the effects of too much competition, especially in the last hectic month, flow easily from the pen. The bewildering pile-up in April 1970 that thwarted a treble on all counts, the fixture at Wolverhampton on a Monday night in May 1972, on which the double depended, played 48 hours after the Cup Final, the injuries and suspensions which culminated in the 1973 Cup-Winners' Cup Final being played without the core of the team – Bremner, Giles, Clarke and Gray.

But how much is the animosity and controversy that has surrounded Revie's side at the outset a factor to be considered? The legacy is now of several years standing but Leeds continue to be the most criticised as well as the most consistent English team. Significantly, charges arise from within the game. Bobby Moore spoke out against the 'professionalism' of Leeds in a newspaper column; Bill McGarry added his voice to the cause, again through newsprint, during Cup Final week; Brian Clough is a patent critic of the Leeds genre. Even Bob Stokoe, surely unexperienced in the banter and propaganda that surrounds an important occasion, announced that Leeds had pulled tricks at Wembley in obtaining the better end for their supporters and the more favoured dressing-room. Unjust comment as it turned out, and if ever there was a case of a team's reputation doing its talking it was this.

In detail, the Yorkshire side are suspected of putting pressure on referees, by questioning decisions and over-acting, that they feign injuries to disrupt the play. Guilty or not, they have made enemies in the game. One is tempted to suggest that this has gone against them over the seasons; that opponents have set their hearts on beating Leeds United; that those 18 lost League points might have been gathered, against a back-ground of less ill-feeling. It can be no coincidence that Liverpool – who play no more attractively, who have arguably fewer stars and who are no innocents – were acclaimed in their League triumph. Clough's comment that 'if my side couldn't win, I'd want Shanks and Liverpool to have the title' merely echoed the thoughts of others.

So it was to Liverpool that Leeds bowed at the end of a season that began in a flurry of promises before a ball was ever kicked. The vows were bracketed together under the heading of 'total football', and Arsenal and Manchester City led the band who decreed that this would lead to attacking, adventurous play. Excellent August public relations no doubt, but at the end of the day the total number of First Division goals scored remained, remarkably, the same, 1,160, as in 1971–72. Moreover, when the attendances were aggregated to discover a loss of three million to League football as a whole, the lack of stimulating football was one of several reasons put forward to explain the decline. Others included the familiar chestnuts of television, hooliganism on the terraces, and the lack of attractive amenities on the grounds, and there seemed validity in varying degrees on all points. Some weekends, it was possible to see the goals from *five* First Division matches without leaving the fireside; in certain rounds of the F.A. Cup, highlights of *six* ties were broadcast by B.B.C. and Independent networks. Against the latter point West Ham took issue with the F.A. in an attempt to reduce the figure to one per channel. Queens Park Rangers, who took just £1,500 from the previous season's share-out, spoke for many when they claimed that the fees paid by the television networks should be raised to cover the cost of the armchair fans if televised football is to continue on the same basis.

With more police control and a greater awareness of the problems by the clubs, hooliganism existed more often in the minds of headline-seeking sports editors than on the terraces. One paper came up with the supposedly shocking figure of 3,000 arrests at First Division matches (though they had to make up the number by including Second Division Aston Villa's crowd problems), neglecting to provide the comparison figure that over 16 million fans attended these games. – that is just three arrests in a crowd of 16,000.

At Anfield, though, neither shortage of numbers nor the behaviour of the faithful proved a problem. Leading from the front, Liverpool, unlike the Leeds of two years ago, withstood a persistent and harrying chase from Arsenal. From the side that had stood one point adrift from Derby County in May 1972, Bill Shankly made one perceptive change. He signed Peter Cormack, a fluent, creative midfield player, from Nottingham Forest, and in doing so increased the depth of Liverpool's play. The ebullient Kevin Keegan buzzed wasp-like in front of goal, the new hero. Smith, Lawler, and Callaghan of the old guard provided the solidity, the reliability. But the triumph was Shankly's; perhaps the most lovable bigot of all time, his faith remained blind and totally inspiring.

Arsenal's adherence to 'total football' brought them some early success, but more often uneasiness which culminated in a 5-0 thrashing at Derby in November. The immediate re-appraisal brought a return to basics and to consistency; with Ball and Radford at their very best, some honour seemed certain until Sunderland crossed their path. Ipswich, too, provided a threat. Bobby Robson knitted a team of great flexibility and balance. Moreover, potential abounds; the Ipswich youth squad which last year produced Kevin Beattie, an Under-23 international in his first season, won the F.A. Youth Cup. Derby County succumbed to the attractions of their European adventure and began their defence of the title in listless form; the subsequent recapture of their best came too late to threaten the leaders. They did, though, top one league; they paid the highest fee – £225,000 to Leicester for David Nish – in a year which saw a massive £6 million change hands among the clubs.

Success, apparently bears little relevance to the appeal of Manchester United. Despite a year of wretched form and unwholesome boardroom politics, more than one million fans made the pilgrimage to Old Trafford. The unconvincing early form, aggravated by the wilful behaviour of George Best and unhalted by the introduction of expensive signings Wyn Davies and Ted Macdougall, came to a head with a 5-0 annihilation at Crystal Palace. The sacking of Frank O'Farrell was the immediate consequence and Tommy Docherty left the Scottish World Cup squad to replace him.

O'Farrell, transparently honest, had largely been undone by the Best affair in which he was not permitted full managerial control, and Best's tolerated aberrations had undermined his team. United came out of the affair with less than credit, though Docherty imported Scottish internationals in sufficient quantities to keep them in the First Division.

Manchester's managerial merry-go-round was not confined to Old Trafford. Malcolm Allison, after nine months without Joe Mercer, was tempted away from Maine Road by a reputed £13,000 per year offer from Crystal Palace. For Palace, spenders of over £600,000 during the season, it was the last cheque in their attempt to buy the renewal of their First Division ticket. It failed, and Allison moved almost directly into the Second Division, leaving behind him an unhappy Rodney Marsh, bereft of his mentor.

Crystal Palace plunged downwards with West Bromwich Albion after Norwich

City, with the noose tightening and the trap door open, had somehow wriggled clear. In an amazing debut season in Division One, they were once sixth and then from November 18th to April 14th did not win a League match. When it really mattered, they beat Albion and, through Stringer's injury-time winner, Palace, to stay up. In the midst of their spell of non-production they reached Wembley and the League Cup final, only to lose to Tottenham Hotspur, whose poetic but flickering talents seem more suited to Cup football, in a match of outstanding drabness.

Just as Crystal Palace replaced Queens Park Rangers in 1969, so they are replaced themselves by Rangers who, with Burnley, ran away with the Second Division. From mid-season they ploughed on inexorably, dogged at first by Aston Villa and then clear – the title going to Burnley who once again have the opportunity to test their meagre resources and unending supply of talented youngsters against the demands of the top flight.

After Liverpool and Burnley, Lancashire also provided the winners in Divisions Three and Four – Bolton Wanderers and Southport – both revitalised by England full-backs Jimmy Armfield and Jimmy Meadows. Alongside the re-establishment of the old (the oldest League club of all, Notts County, go up with Bolton) the two youngest League clubs, Hereford United, in their first season, and Cambridge United, gained an early taste of promotion; a flavour sampled by Aldershot for the first time in their 46-year history.

If the blackest of the season's statistics concerned attendances, discipline on the field came close behind. Ninety-nine players were sent off in League, League Cup and F.A. Cup matches; the previous record was 51, four seasons earlier. In addition, more than 2,000 bookings were recorded. Much of the punishment came as a direct result of a continuation of the referee's charter of tougher control. The new system of disciplining offenders by the totalling of points for bookings and automatic suspension introduced a welcome element of consistency into punishing the guilty. Its main failing concerns the appeals procedure; an appeal against a caution automatically stays the execution of the suspension, and clubs and players have consistently used the procedure to keep the defendant available for vital matches. Irritating and time consuming it may be for all the parties involved, but an appeal procedure is essential to justice and any attempt to prevent this aspect of off-the-field gamesmanship must not threaten the status of the genuine plea.

Violence on the field as well as off continued, then, to disturb. Inevitably Value Added Tax has increased admission prices to pose another threat to attendances; the extra million pounds from the Pools Promoters Association can only partially support any further losses. These, together with the need to stimulate attractive play and the problem of how much of it to televise, are the crucial issues the administrators carry with them into 1973–74.

For the managers there remains the question of how they are going to replace a mini-generation of fading stars. They are confident that they will succeed. That in itself is a promising sign for the future.

It was April 28 1973 when the Charlton brothers, Bobby and Jackie, bade farewell to the clubs they had served all their careers as Football League players.

For Bobby the occasion was at Stamford Bridge, a strangely shaped ground during the 1972-73 season, but one where the applause from the temporarily three-sided stadium was unanimously directed at him. He needed just two goals to bring his total to 200 in League games, but did not score. His 606th League match in Manchester United's colours passed uneventfully, the crowd's homage to him lifting it above mediocre level. But if the ending was far from a story book one, the chapter and verse had been sufficient to put him in the forefront of the truly outstanding footballers of his and any other era.

Bobby was born in Ashington and the family association with the Milburns was enough to give him a footballing background. When he was taken to a League club it was to Old Trafford as a youngster in 1953. He made his debut against Charlton Athletic at centre-forward in October 1956 and scored twice. He was one of only a handful of United players to survive the Munich air tragedy in 1958 and went on to become Footballer of the Year in 1966 and Europe's top ace the following year. In 1970 he was awarded the OBE. He played a leading part in England's World Cup triumph in 1966 and throughout his career brought considerable credit to his profession.

Off the field he was quiet and shrewd; on it he was quick, a fine mover with the ball, and could finish with a tremendous shot. Above all he had flair. For England he set up a new record of 106 international appearances and 49 goals.

While Bobby played in the forward line during his career, brother Jackie was for the most part a stalwart in defence. His footballing journey took him first to Leeds. He made his League debut against Doncaster Rovers in April 1953, and played his last game at Southampton.

For the giraffe-like Jackie the exit was even more odd. He walked off in the second half after damaging the hamstring he had pulled in the F.A. Cup semi-final against Wolverhampton Wanderers. In fact a week before the final itself it had seemed he might even play at Wembley—the scene of some of his greatest moments for club and country.

Jackie, vociferous but a charitable soul for all that, was as ungainly as brother Bobby was elegant on the field, but fewer centre-halves have presented a more formidable prospect to opposing attacks. He had to wait until quite late in his career for his best years. In fact during his earlier days at Elland Road he was at odds with Don Revie and almost left them. He had a few games at centre-forward, but by the time the 1960s arrived he was established at centre-half. He followed Bobby into the Footballer of the Year rating in 1967, having been in the centre of England's defence in the World Cup the year before.

In all, Jackie played in 35 internationals for England, and when he made his Football League farewell in Leeds colours he had played 629 League games for the club.

Before the season ended, both players were in demand as managers. Bobby took over the reins at Preston and Jackie made a similar move to Middlesbrough. And both appear regularly on the respective TV channels as experts; Bobby for BBC and Jackie with the ITA.

But whether playing, managing, or talking about the game, the Charltons have had much to offer and the quality of what they have given to the game has ensured that they will be remembered far away from Ashington, Manchester, and Leeds, not to mention Preston and Middlesbrough.

Diary 1972-73

June 1972

1 Kevin Keegan sent off in Magdeburg, where England Under-23s draw 2-2 with E. Germany . . . John Bond, Bournemouth manager, refuses to join Coventry in a similar capacity, saying that he feels his future lies with the Third Division club.

2 Francis Burns (Manchester U.) signs for Southampton—the fee £50,000 . . . Rangers may play Ajax next season for the 'Championship of Europe'.

4 England Under-23s beat Poland 3-0 in Warsaw, with goals by Worthington, Richards and Currie . . . Marseille beat Bastia 2-1 in the French Cup final . . . Benfica win the Cup in Portugal with a 3-2 extra-time victory over Sporting Lisbon . . . Iain Phillip refuses to go to Brazil with the Scotland party.

5 Everton pay Huddersfield £80,000 for David Lawson—a record for a goalkeeper . . . Chelsea announce a £5½ million face-lift for Stamford Bridge. The conversion into a super-stadium will take eight years, and the work on the project will start immediately. The seating capacity of the ground will be smaller in the 1972–73 season due to the alterations.

6 UEFA put the blame on Glasgow Rangers for their fans' behaviour in the Cup-Winners' Cup final at Barcelona. The European Organising Committee also states that, in future, only stadiums with adequate seating facilities will be allowed to stage final matches . . . Sir Alf Ramsey is not satisfied with the accommodation offered to the England party in Moscow and threatens to take the players home unless the Russians improve the hotel arrangements . . . Ray Treacy (Charlton) moves to Swindon for £35,000 . . . Alan Gowling (Manchester U.) joins Huddersfield for £60,000.

7 Leeds buy Trevor Cherry for £100,000 from Huddersfield . . . Peter Shilton excels himself in Moscow, where England Under-23s hold Russia to a goalless draw . . . Alan Ashman returns from Greece and takes over as manager of Carlisle . . . Willie Waddell becomes the general manager of Rangers and Jock Wallace the new team boss.

10 Three players sent off at Stoke in an Anglo-Italian Cup match (Dobing, Smith—Marini). AS Roma win 2-1 to reach the final v Blackpool.

11 Austria beat Sweden 2-0 in a Group I World Cup qualifying match in Vienna.

12 Joe Mercer demoted at Manchester C. In future Malcolm Allison will take full control on all footballing matters . . . Peter Osgood fined £150 by FA and given a 28-day suspended sentence for three bookings . . . Scotland place an international ban on Pat Stanton and Charlie Cooke.

14 Russia beat Hungary 1-0, and W. Germany defeat hosts Belgium 2-1 in the European Championship semi-finals. Müller scores both goals for the Germans, bringing his personal total to nine in the tournament . . . In the Independence Tournament in Brazil, Yugoslavia beat Venezuela 10-0!

15 Joe Mercer appointed new manager of Coventry. Gordon Milne, former England wing-half and manager of Wigan Athletic, becomes the club's new coach.

16 Glasgow Rangers banned for two years from European competitions by UEFA because of the crowd disturbances at the Cup-Winners' Cup final. But they can keep the Cup. Club manager Willie Waddell says that he will appeal against the findings.

17 Belgium beat Hungary 2-1 in the third-place final at Liège. Van Himst collects his 69th cap—an all-time Belgium record.

18 W. Germany show tremendous form in beating Russia 3-0 in the European Championship final (Müller 2, Wimmer) . . . In the Yugoslav Cup final Hajduk Split beat Dynamo Zagreb 2-1.

19 Fulham dismiss Bill Dodgin, the club's manager for three and a half years . . . In the Independence Tournament the Rep. of Ireland beat Ecuador 3-2.

21 Alex Stock appointed to succeed Dodgin at Fulham . . . Sheffield W. announce

they are willing to take back former players Peter Swan and David Layne, whose life bans were lifted by the FA . . . Stoke reject the fixture v the Italian Cup winners, manager Waddington saying: 'We do not wish to get involved with Italian football again after the scandals of the Anglo-Italian tournament.'

23 Newest Football League club Hereford drawn against Aston Villa in the Football League Cup. Reading will play Fulham and Cardiff meet Bristol R. in the top pairings of the first round.

24 AS Roma beat Blackpool 3-1 in the Anglo-Italian Cup final, becoming the first Italian club to win this tournament . . . Uruguay will propose to FIFA that Great Britain should be allowed to enter only one team in future World Cups. The English FA appeals to every country for help to fight the proposal.

27 Geoff Hurst sold to Stoke for £80,000 . . . Ray Smith, the Wrexham striker, joins Peterborough for £5,000 . . . Ajax agree to play Independiente Buenos Aires for the World Club Championship . . . Scottish referees threaten to strike.

28 Liverpool, after showing interest in Huddersfield striker Frank Worthington, call off the deal when it is learnt that he has high blood pressure.

29 Wolverhampton sign Burnley winger Steve Kindon for £100,000 . . . Mike Trebilcock, who scored twice for Everton in the 1966 Cup final, joins Torquay on a free transfer from Portsmouth . . . Brazil draw 0-0 with Czechoslovakia in the Independence Tournament: another result: Scotland 2 Yugoslavia 2.

30 Czechoslovakia beat Russia 3-1 in the first leg of the European Under-23 Championship final.

July

2 Scotland draw again in the Independence Tournament, 0-0 v Czechoslovakia.

4 Harry Potts, Burnley's manager since 1958 and general manager since 1970, has left Turf Moor.

5 Hereford pay Fulham £2,000 for George Johnston . . . Brazil beat Scotland 1-0 with a late goal from Jairzinho.

6 Rangers' European ban cut to one year by the UEFA Disciplinary Committee.

7 Paul Went of Charlton becomes Fulham's first big signing, Stock paying £80,000 for the young back-four player.

9 Yugoslavia beat Argentina 4-2 in the third-place final of the Independence Tournament at Brazil. A player from each side is sent off and the game is described as a scandalous brawl, a disgrace to football. Brazil win the tournament by beating Portugal 1-0, Jairzinho once again getting the winner.

12 The draws for the European competitions are made in Zurich. Derby face a tough tie against Zeljeznicar Sarajevo; Celtic are paired with the Norwegian amateurs Rosenborg. In the Cup-Winners' Cup Leeds will play Ankaragucu, and Hibernian are drawn against Sporting Lisbon.

13 Sandor Barcs of Hungary is the new acting president of UEFA, replacing Gustav Wiederkehr of Switzerland who died last week.

16 Details of the new FA penalty points disciplinary system announced. Football League players totting up 12 points will be automatically suspended for two matches.

29 The Watney and Dryborough Cup competitions open the season in England and Scotland. Bristol R. beat Wolverhampton 2-0 and Sheffield U. win 3-0 against Notts Co. Peterborough beat Blackpool 7-6 on penalties, but the losers contend that Don Heath, who had been previously substituted, was not eligible to take his kick.

31 The Football League decides that the result of the Peterborough v Blackpool tie must stand . . . The International Board rules that, because of the political situation, Irish teams will not be invited to take part in the Texaco Cup. The sponsors will, however, pay £5,000 to each of the Irish Leagues as in the past.

August

1 Derby fined £5,000 in connection with the Ian Moore transfer muddle and warned as to their future conduct.

2 The Under-23 Committee asks the FA to impose a two-year international ban on Alan Hudson (Chelsea) and Colin Todd (Derby) because they refused to go on the England tour in June . . . Bristol R. win 2-0 at Burnley and will play Sheffield U. in the Watney Cup final. The Yorkshire team beat Peterborough 4-0 away, despite the loss of Tony Currie, who was sent off in the 28th minute . . . Celtic 3 Aberdeen 2 in the Dryborough Cup after extra time.

3 Ian Ure moves on a free transfer to St. Mirren from Manchester U.

4 Arsenal lose 4-0 in Hamburg in a friendly. Pat Rice is taken off with an ankle injury . . . C. Palace become the first League club to be sponsored by a commercial firm. The chairman of Matthews Holdings Ltd., Ray Bloye, is the new chairman of the club . . . Ajax beat Bayern Munich 5-0 in a friendly.

5 Bristol R. win the Watney Cup on penalty kicks (7-6) against Sheffield U. After 90 minutes goalless play the Third Division club scored seven consecutive penalties. Ted Hemsley missed for the visitors . . . In Scotland, Hibernian beat Celtic 5-3 (after extra time) in the Drybrough Cup . . . Manchester C. win the Charity Shield, beating Aston Villa 1-0 in Birmingham . . . English clubs do not fare too well in pre-season warm-up games against foreign opposition.—Derby lose 2-1 at home to FC Den Haag, Leeds draw 2-2 with Olympiakos in Greece, and Chelsea have the same scoreline v Go Ahead Deventer in the Netherlands . . . Arsenal manager, Bertie Mee, says that his team will play a different style of football, more in line with the new Continental 'total football' concept ... Malcolm Allison also promises attacking football from Manchester C. and names Leeds as the greatest danger of City's title aspirations ... The Fenerbahce (Istanbul) v Luton match abandoned in the 70th minute with the score 1-1 when fighting broke out between the players.

6 Alan Hardaker praises the Watney Cup: 'What has happened to Bristol R. is absolutely marvellous. This competition has brought a taste of soccer success to an area that is crying out for it' . . . Brian Clough's eve of season forecast is that seven clubs have about equal chance of winning the title, but Derby are the only ones yet to reach their peak.

7 Aston Villa chairman Doug Ellis axed at a strong board meeting. The new chairman is Jim Hartley. Ellis had been in office since 1968 and had helped to give impetus to Villa's revival . . . Tommy Gemmell is the new skipper of Nottingham F. in place of Peter Hindley, who does not want the job any longer . . . George Best breaks a hand in training and is doubtful for next Saturday's match . . . Celtic beat Tottenham H. 1-0 in a friendly at Parkhead.

8 Five players named by League managers as the outstanding footballers of 1971–72 (Banks, Francis, MacDougall, O'Mara, and Keegan) are to receive silver trophies donated by Gallaher . . . Leeds sign Roy Ellam, the Huddersfield centre-back, for £30,000 . . . John O'Mara (Brentford) suspended for three games for being sent off against Hillingdon in a pre-season friendly . . . John Hollins fit for Chelsea's opening League game against Leeds, who will line up without Hunter and Clarke (suspended) and Cooper (still injured).

9 Derby and Reading ordered by the FA to post warning notices for three weeks. The decision follows crowd disturbances at the end of last season . . . Charlie George and Eddie Kelly in pay disputes with Arsenal . . . Jackie Charlton will not be Leeds' first-choice centre-back next season. The club would like to use him as an 'observer' of future opponents, but the 37-year-old ex-England player refuses to accept that his active career is over.

10 The Football League announce that they will do everything in their power to assist the four Home Countries in their efforts to reach the World Cup finals. No League game will be sanctioned for the week of the international fixtures, and if the clubs

insist on playing they will have to line up without their international players. Len Shipman says, 'There is no doubt that some reorganisation of the League is needed in the not-too-distant future. The First Division is too big . . .' . . . Aston Villa's shareholders vote Doug Ellis back on the board of directors in place of Harry Parkes . . . Peter Swan to play for Sheffield W. against Fulham on Saturday—his first League game for eight years!

11 John Roberts (Arsenal), named as substitute, puts in a written transfer request. Charlie George out of the side with a hamstring injury . . . Barry Bridges and Eamonn Dunphy missing from the Millwall team because of pay disputes . . . Fulham will be without Earle and Went in their opening game. 'The injuries are my fault', says manager Alex Stock, 'I worked them too hard' . . . Eve of season predictions (and the bookmakers) make Leeds favourites for the title with Liverpool and Manchester C. joint second favourites. It is 3-1 against Francis Lee finishing on top of the goal-scorers, and 5-1 against Martin Chivers . . . The Arsenal board decide to grant the transfer request of Roberts and the two pay rebels, Kelly and George . . . Two of the UEFA Youth Cup-winning team will start the season in the First Division: Alan Green (Coventry) at White Hart Lane and Kevin Beattie (Ipswich) at Old Trafford against Manchester U.

12 The new League season opens unhappily for Leeds: goalkeeper David Harvey is carried off with concussion in the 26th minute and Mick Jones leaves the field at the same time with a ricked ankle. Lorimer goes into goal and Chelsea beat the 10-man Yorkshire side 4-0 . . . At Liverpool, Larry Lloyd and Wyn Davies sent off as Manchester C. lose 2-0 . . . Manchester U. beaten at home by Ipswich and promoted Birmingham start the season with a home defeat by Sheffield U . . . Norwich take a point at Everton . . . Middlesbrough beat Sunderland 2-1 in the Second Division and Aston Villa get two points at Preston . . . Stan Horne (Fulham) is the third player ordered off the field, in his case for dissent . . . Sheffield W. beat the Londoners 3-0 . . . In Scotland, the fancied teams win easily in the League Cup—Dundee score eight times v East Stirling.

13 The Dutch League season opens with easy victories for crack teams Ajax and Feyenoord. In Switzerland, champions Basle lose at home to Sion . . . Torpedo Moscow win the Russian Cup.

14 Chelsea, strongly attacked in the Press for the chaos before and during the Leeds game, decide to cut the standing capacity of Stamford Bridge by 7,000. During the reconstruction period the crowd limit will be set at 44,000 . . . C. Palace to train under their new floodlights in preparation for tomorrow's match v Derby . . . West Ham beat Coventry 1-0 with a disputed goal—four players' names taken.

15 Paul Davies, Ron's younger brother, goes on loan transfer from Arsenal to Charlton . . . Brian Clough, guest speaker at the Sportswriters' lunch, makes the usual quota of controversial statements: 'With the present League set-up England has no chance whatever in the World Cup . . . Colin Todd was suspended for being honest . . . The top club managers have the power to change the game in England, but they don't trust each other . . . Derby will reach the semi-final of the European Cup.' . . . Arsenal give an impressive demonstration of their version of 'total football', beating Wolverhampton 5-2 . . . Liverpool 2 Manchester U. 0 —a flying four-points start for the Shankly team.

16 Another night of unpleasant incidents—four players sent off and 51 names taken . . . Tottenham join Liverpool and Arsenal as the only 100 per cent teams in Division I . . . In the League Cup Aston Villa beat Hereford 4-1 in front of 32,314 people.

17 The second round League Cup draw brings together Arsenal and Everton at Highbury. Holders Stoke open their defence of the trophy with a home tie v Sunderland . . . Larry Lloyd to appeal against his sending-off in the game with Manchester C. . . . Dennis Follows, FA secretary, asks the players to show common sense and reason. 'We have completely reorganised the disciplinary system in the

game. The clubs wanted it and the players accepted it, if not cheerfully, then without too much protest. But if those very people are not going to accept it in the spirit in which it was conceived we are in for a very difficult time.'

18 Everton chairman John Moores says that Continental players, especially from the Common Market countries, should be allowed to play in England as full professionals.

19 Peter Wall (C. Palace) breaks a leg in the game against Liverpool . . . Arsenal beat Stoke 2-0 with two Ray Kennedy goals and are the only team in the First Division with full points from three games. Chelsea (2-1 at Derby), Liverpool (1-1) Everton (2-0 v Manchester U.) and West Ham (5-2 v Leicester) are all on five points. Pointless Manchester U. are last and W.B.A. have yet to score a goal. Hereford register their first-ever Football League win—3-0 v Reading.

20 Bruce Rioch has a fractured wrist and is likely to be out of the game for six weeks.

21 The eleven Scottish League players selected by a panel of journalists in connection with the launching of the Rothmans Football Yearbook 1972/73 are honoured at a luncheon reception in Glasgow. They are: Clarke; Brownlie, McNeill, D. Smith, Hay; Murdoch, Stanton, Phillip; Johnstone, Harper, Macari . . . Leicester sign Frank Worthington (Huddersfield) for an estimated fee of £80,000 . . . UEFA take a tough line on crowd behaviour and states that in future only grounds with adequate safety facilities, such as two-metre high fences or moats, will be eligible to stage finals . . . Uruguay withdraws her proposal concerning the Home Countries and in future England, N. Ireland, Scotland, and Wales will still be treated as separate entities by FIFA. The delegates recommend that the 16-strong field for the 1978 World Cup finals should be maintained and so the number of competing countries will not be increased to 24.

22 Concetta Lo Bello, the Italian referee who is an MP will be in charge of the Liverpool v Eintracht Frankfurt UEFA Cup tie . . . Hereford sign Dave Rudge from Aston Villa for £6,000 . . . Sir Alf Ramsey and Helmut Schoen will manage the two 'Common Market' teams in the match scheduled for January . . . Don Murray (Cardiff) sent off in the League Cup replay v Bristol R. . . . Arsenal drop their first point of the season, at Coventry . . . Tottenham put Graham Souness on the transfer list.

23 Leicester pay Orient £112,000 for Dennis Rofe—the biggest transfer fee paid for a full-back in Britain . . . FIFA decide the ban on Rhodesia must stand . . . Liverpool win 2-1 at Stamford Bridge and go on top of the table . . . Manchester U. collect their first point of the season at home v Leicester. Frank Worthington scores on his debut for the visitors.

24 Derby buy David Nish from Leicester for a British record fee of £225,000 . . . The Celtic v Rangers League match will kick off at 12 noon and will be played at Hampden Park in order to fight rowdyism due to drunkenness . . . C. Palace will play Hearts, and Newcastle will face Ayr in the first round of the Texaco Cup. —Seven ties will be played between English and Scottish clubs, while Sheffield U. meet W.B.A. in an English clash.

25 Leicester insist that Peter Shilton is not for sale . . . Alfredo di Stefano in England to watch Manchester C., future UEFA Cup opponents of his club, Valencia . . . Charlie George, in pay dispute with Arsenal, recalled against Manchester U. in place of the injured Radford . . . Tony Waiters appointed as manager/coach to the England Youth team in succession to Gordon Milne . . . Bobby Charlton will play in the reserve team tomorrow against Bury Reserves, his first appearance for the reserves for ten years. Charlton says: 'There are things I could say about the situation here that I would regret later.'

26 Ralph Coates taken off with a nose injury against Leeds and the game ends in a 0-0 draw at White Hart Lane. Liverpool return to the top of the table with a 3-2 win over West Ham. Arsenal and Everton are the other unbeaten clubs in Division I. Sheffield W., Halifax, and Mansfield top the other divisions . . . Brentford's John O'Mara is 'for sale' according to manager Frank Blunstone.

28 Fulham win at Reading 1-0 in the second replay of their League Cup tie. Two young strikers John O'Mara (Brentford) and Bill Garner (Southend) are watched by several top division managers and their transfer into a higher class of football seems imminent.

29 West Ham drop goalkeeper Bobby Ferguson, in dispute with the club over his contract. The Hammers lose 1-0 at Highbury, where Alan Ball scores from a penalty after 50 seconds play! . . . In the other games C. Palace beat Manchester C. and Everton defeat Derby . . . only four goals scored in five First Division matches . . . David Turner (ex-Brighton) joins Blackburn on a free transfer . . . Italian players threaten strike action if their pay structure and pension schemes don't improve before the opening of the league season . . . Sir Stanley Rous attacks the 'shamateurism' of the Olympic football tournament and calls for a revision of its rules, but regretfully admits that it's not a FIFA responsibility. Only the IOC can put its own house in order.

30 First defeat for Liverpool—after leading 2-0 with two goals by John Toshack. Keith Wellers' hat-trick gives home team Leicester a 3-2 victory . . . Billy Bremner, playing as a striker, gets a late winner for Leeds against Southampton . . . Manchester U. still without a win after six matches . . . The FA makes it clear that a player can be booked only once in the game. A second offence which warrants a caution must be punished by sending the player off . . . Ron Wigg (Watford) suspended for three matches . . . Barry Bridges goes to Brighton from Millwall for £30,000.

September

1 Doug Broad resigns from the Watford board . . . It is announced that FIFA refused to grant permission to Arsenal for a tour of Communist China . . . Chelsea, hit by injuries, will line up against Arsenal without Dempsey, McCreadie, and Hudson.

2 Arsenal and Everton, still unbeaten after seven matches, lead the field with 11 points each . . . A David Webb own goal in 79th minute gives the Gunners a 1-1 draw at Highbury against Chelsea and Everton beat W.B.A. with a Joe Royle goal —his sixth of the season . . . The other divisional leaders: Burnley, Wrexham, and Mansfield . . . In Scotland Celtic open the League campaign with a 6-2 thrashing of Kilmarnock. Harry Hood scores a hat-trick . . . Streets in the London Borough of Newham will be named after Bobby Moore and Trevor Brooking. A spokesman from the council says that these two footballers have been doing a great deal of charity work in the district.

3 The Press unanimously condemn Charlie George for his behaviour at Highbury against Chelsea. Arsenal chairman Mr Dennis Hill-Wood says that the player was 'sinned against, sinned, and was sinned against. He is on the transfer list, but if we actually sold him, it would break his little heart'. Although Ron Harris, who suffered most from George's ill-treatment, said that as far as he is concerned the incident is forgotten, other Chelsea players warned George that if he persists in hurting 'other professionals' he will eventually be taken on by someone who is bigger and stronger' . . . Brian Clough, the Derby manager, makes a strong verbal attack on the home supporters: 'They started chanting only near the end when we were a goal in front. I want to hear them when we are losing. They are a disgraceful lot.'

4 Sam Longson, Derby chairman, disassociates himself and the Board from his manager's remarks and apologises to the fans. An open confrontation between Clough and his employers seems imminent.

5 Sheffield U. suspend Gil Reece for 14 days because he refused to travel in the squad to Workington after being told that he would be named only as a substitute . . . In the League Cup, Stockport beat C. Palace at Selhurst Park 1-0.

Marinello makes his first appearance for Arsenal this season and the Gunners beat Everton with a Peter Storey goal.

6 Holders Stoke beat Sunderland 3-0 in the League Cup. Leeds defeat Burnley 4-0 and Manchester C. win by the same score against Rochdale. A Bobby Charlton goal in the 87th minute gives United a 2-2 draw at Oxford and a Garland goal puts Chelsea in Round Three, where they'll meet Derby at the Baseball Ground . . . Another soccer war in Argentina! Independiente drew 1-1 with Ajax in the first leg of the World Club Championship. Johan Cruyff scored in the sixth minute but was injured by an outrageous tackle from Mircoli, the Independiente forward. Stefan Kovacs, the Ajax coach says that Cruyff will be out of action for at least 14 days, and so will Horst Blankenburg another victim of a crude tackle. Kovacs adds that his players had to be persuaded to go back on the field after the interval. Piet Keizer, the captain, had told him: 'The Argentinians are playing like mad lions, and we don't want to continue.' The Ajax players were advised to go out and to try to keep out of trouble. 'European football is much more important', says Kovacs. 'Whatever happens we will not come here again.'

7 Chelsea sign Bill Garner of Southend for £100,000—the sixth forward Dave Sexton has bought for the club for a six-figure fee.

8 Dick Graham resigns as manager of Colchester. Graham says: 'Let them find a new miracle man. I'm convinced now that football management is a rotten business. I've slogged away, saving the club money and teaching kids to play football. Then I'm slammed by shareholders who never watch us. I don't mind criticism but this situation makes me sick. Perhaps I should fight back. I am a fighter, but the blow this time has flattened me. Deep down I know I've done a good job for Colchester. It grieves me that a man who wins five shares in the club at a raffle can cause so much upset.' The Colchester board will meet later to discuss the crisis and trainer Denis Mochan will look after the playing staff . . . Q.P.R. sign Stan Bowles from Carlisle for £110,000. The 24-year-old striker also interested C. Palace, but they dropped out of the hunt because they found the asking price too high.

9 After the 2-0 home defeat against Aston Villa, Jimmy Scoular, Cardiff's manager, says that every player on the club's books is for sale . . . Everton are the only unbeaten team left in the First Division and they head the table with 13 points. Tottenham are second with 12, but centre-forward Martin Chivers is unhappy. He feels that the fans don't give the team enough vocal encouragement and single him out for criticism . . . Manchester U. lose at home to Coventry (0-1) and are still without a win. In fact, the two Manchester teams are propping up the table! . . . Bob Latchford scores a hat-trick in Birmingham's 4-1 win over Manchester C. . . . Attendances are down in all four divisions—the saturation TV coverage of the Olympic Games is blamed.

10 In the final of the Olympic soccer tournament, Poland defeat Hungary 2-1 with goals by the Legia striker, Deyna. USSR and East Germany finished joint third.

12 UEFA launch an attack on the frightening development of violence. On the eve of the opening round of the European Cup, they warn clubs that they are responsible for the behaviour of their players and supporters. The memorandum says: 'Only if all those concerned contribute to the maintenance of a sporting atmosphere in the stadium will it be possible to continue the present large-scale staging of thrilling national and international football competitions.' . . . John O'Mara leaves Brentford for Blackburn (£30,000) . . . Liverpool beat Eintracht Frankfurt in the first round of the UEFA Cup—a good start in Europe for England . . . Manchester U. beat Oxford 3-1 in a League Cup replay—their first win in a competitive game this season.

13 Derby beat Zeljeznicar 2-0 in their home match in the European Cup and Celtic defeat Rosenborg of Norway 2-1. In the other two international competitions, the English clubs start well—only Manchester C. are in danger of elimination. All three Scottish teams lose by a one-goal margin—Aberdeen at home, Hibernian and

Partick away . . . Jan Capkovic (Slovan Bratislava) scores five goals in his team's 6-0 win over Vojvodina—a new individual record for the UEFA Cup . . . Tottenham made a record profit of £223,000 last season, while Manchester U. lost £¼ million. Spurs' success was due mainly to their exploits in the UEFA and League Cup competitions. United spent nearly £350,000 on the transfer market (Ian Moore, Martin Buchan).

14 Wyn Davies moves from Manchester C. to Manchester U. for £65,000—the first transfer between these clubs for 41 years . . . Hugh Curran (Wolverhampton) signs for Oxford—the fee £50,000, a record for the club . . . League attendances are depressingly low this season—only 15 clubs show improved gate figures and generally there's a downward trend in all competitions.

15 Chelsea face the worst injury situation in the club's history. In addition to Tommy Baldwin and Ian Hutchinson, Peter Osgood, Charlie Cooke, Peter Houseman, Alan Hudson, Bill Garner, and John Dempsey are all out of action. Teenager Brian Bason will make his first team debut for the Blues against Sheffield U. . . . Charlton manager Theo Foley blames TV coverage of football for the drop in attendances. He says in a newspaper article: 'Television is killing soccer like it's killed every other sport, except perhaps golf. It's ridiculous the saturation coverage football is getting. We see two matches on Saturdays, plus lunch-time previews, three on Sundays, and then some in mid-week. It's too much. Little wonder the fans don't want to go out to watch games—especially those outside the First Division. And what do clubs like ours get out of it? About £3,000 to £4,000 a year. What's that? We get nothing from the big boys. We have been conned. Then people wonder why we sell players or cannot buy new ones. Bad players are going for £80,000 these days. We could not lose out of a one-year ban. I think the crowds would come back. Certainly we have to do something before it's too late.'

16 Jimmy Hill, ex-Coventry manager, now TV commentator, takes over from an injured linesman at Highbury. The game, against Liverpool, started brightly but suffered from the hold-up and finished in a disappointing 0-0 draw . . . Everton lose their unbeaten run at home to Southampton. Everton, Ipswich, and Leeds, all on 13 points, lead the First Division. Aston Villa, Port Vale, and Mansfield are the other divisional leaders . . . Geoff Hurst sent off at Ipswich where Stoke lost 2-0 . . . Referee Jim Finn collapses and dies from a heart attack at the Exeter v Stockport game. Later Norman Burtenshaw, president of the Referees' Association, says that all referees should have an immediate heart check in order to prevent similar tragedies . . . Celtic beat Rangers 3-1 in the Glasgow derby after a kick-off at 12 noon by order of the Scottish FA. The idea seemed to work—only seven spectators were arrested!

17 According to a Sunday newspaper article, several Wolverhampton players were offered bribes to 'throw' the Championship decider against Leeds last season. None of the players approached accepted the offer. Percy Woodward, who was the Leeds chairman at the time, says that his club had nothing to do with this attempt to 'buy' the game, but there will be a full investigation. League president Len Shipman also promised an inquiry.

18 Dennis Follows, FA secretary, writes in the *FA News* that clubs with bad disciplinary records will be fined at the end of the season. Sir Alf Ramsey emphasises the importance of friendlies: 'It would be quite ludicrous to expect a young player to be thrust into a World Cup tie or a European Championship match without having gained any previous experience of international football.' . . . 60,538 people largest-ever crowd for a testimonial, attend the Manchester U. v Celtic game. Bobby Charlton, who received a great emotional ovation from the crowd, will collect £46,000 tax-free.

19 Another attempted bribery case breaks! Francis Lee reveals in a newspaper article that he was approached before a match against a team fighting relegation. Don Revie will not quiz his own players in connection with the Wolverhampton allegations. 'My players have nothing to hide. There is no need for me to speak to

them on this matter. The issue will be discussed at our board meeting on Thursday. We shall decide then on the possibility of taking legal action.' . . . Gordon Jago takes up the theme of TV coverage of football. 'The BBC match fee is £800 and Rangers collected £1,556 from last season's TV pool. It's a ridiculously small amount of money bearing in mind football's high entertainment rating. If TV wants to saturate us with football, then they must pay heavily to make up the money lost at the turnstiles. If they don't want to increase fees, then the coverage should be rationed to a handful of games each season.' . . . Mike Flanagan scores four goals, the season's best so far, for Charlton against Notts Co. . . . Hungarian Zoltan Varga signs for Aberdeen.

20 Italy beat Yugoslavia 3-1 in a friendly in Turin . . . Finland draw with Rumania in the World Cup . . . Gerry Queen transferred to Orient from C. Palace for £70,000.

21 Rothmans Golden Boots lunch—Sir Stanley Rous, president of FIFA, presents the awards to the selected players . . . Brighton sign Portsmouth defender George Ley for £25,000 . . . It is believed that there is a serious crisis at Derby, where manager Clough refuses to sign a new contract. After a board meeting neither chairman Sam Longson nor Brian Clough would comment on the situation . . . Derek Parkin, the Wolverhampton defender is told to rest for at least two months because of a heart condition.

23 Liverpool take over the top spot after beating Sheffield U. 5-0. They are level on points with Tottenham, who defeated West Ham 1-0 through a Lampard own goal three minutes from time . . . On a day of high scoring (35 goals in Division I) and a record number of bookings (56), football hooliganism makes the headlines. 42 people are arrested at Nottingham, where Forest are at home to Aston points with Tottenham, who defeated West Ham U. 1-0 through a Lampard own goal three minutes from time . . . On a day of high scoring (35 goals in Division I) and a record number of bookings (56), football hooliganism makes the headlines. 42 people are arrested at Nottingham, where Forest are at home to Aston Villa, and one youth is saved from drowning in the river Trent by a policeman . . . Alan Hardaker says that attendances will eventually rise this season and that there is no cause for alarm . . . Celtic lose against Dundee in Scotland but still head the table with six points from four games . . . Of the English clubs playing in Europe next week, three lose (Derby and Manchester C. heavily, Leeds by the odd goal) and three win (Liverpool, Tottenham, and Stoke).

24 Sir Andrew Stephen, chairman of the FA, in a strongly worded statement, lists the reasons 'for the dramatic drop in attendances'. 'I believe there are three main reasons why gates are down by about 600,000 this season.' Too much football: 'I am sure we are being completely saturated by the number of competitions and matches.' Too much television: 'I don't think there is any doubt that there is over-exposure on the television screen.' Hooliganism: 'There is no doubt there is an urgent need to investigate the madness that takes place on the terraces.' Sir Andrew is also concerned about the standard of football and its possible effect on gates. 'I am firmly convinced soccer is not as entertaining as it used to be. The time is certainly ripe to have a long look at the state of the game.'

25 The two-year ban from international football on Alan Hudson and Colin Todd is confirmed by the FA. Dennis Follows says, 'There is no question of an appeal because the players are not charged, as they might have been. They have just been told they are not wanted by England for two years.' The FA secretary also discloses that up to £50,000 is available for checking scientifically the strength of the barriers at all League grounds. This move is in accordance with the recommendations of the 'Wheatley Report' . . . C. Palace sign Iain Phillip of Dundee for £105,000 . . . Jim Blair (St. Mirren) joins Norwich for £18,000.

26 C. Palace make a 'cash for goals' bid for Ted MacDougall of Bournemouth. They offer a £100,000 fee, two players, plus an extra bonus if the striker scores at least 20 goals this season . . . Terry Cooper's recovery from injury will take longer than

anticipated and he will not be able to play until February. The Scotland v England Under-23 fixture is called off because of a dispute concerning the venue. The Scottish FA wanted to stage the match at Aberdeen the day before the full international match between the countries at Glasgow. England wanted to play in Glasgow so both teams could be managed by Sir Alf Ramsey.

27 Manchester U. pay Bournemouth £200,000 for Ted MacDougall—a record fee for a Third Division player . . . British teams do well in the senior European competitions but four out of six fail in the UEFA Cup. Derby and Celtic win their away ties in the Champions Cup, Leeds, Hibernian (6-1 v Sporting Lisbon) and Wrexham (2-1 v Zurich) are through to the second round in the Cup-Winners' Cup.

28 Sir Alf Ramsey names a 22-strong squad for the friendly against Yugoslavia. Keegan, Nish, Mills and Channon, all uncapped, are included in the party. Hurst, Allan Clarke, and Summerbee are the surprise omissions. Paddy Mulligan, Chelsea's Irish international full-back joins C. Palace for £75,000—the third big-money deal within four days . . . Ajax beat Independiente 3-0 in a sporting match and take the World Club Championship trophy on a 4-1 aggregate with goals by sub. Johnny Rep (2) and Johan Neeskens.

29 Top coaches slate Sir Alf's squad. Malcolm Allison: 'Ramsey lives in his own football world. He picked Manchester C. players who are completely off form.' Clough: 'If Ramsey knows now what his squad for Munich is going to be, the man's either crackers or a genius' . . . Bobby Ferguson and Trevor Brooking end their contract disputes with West Ham after an Independent Tribunal decision that came down on the players' side . . . C. Palace sign Charlie Cooke, the Chelsea ball artist, for a reputed £85,000 fee, making their outlay for players this week £265,000! . . . Leeds buy Gordon McQueen (St. Mirren centre-back) for £30,000 . . . Eamonn Dunphy re-signs for Millwall . . . Doug Ellis is reinstated as chairman of Aston Villa.

30 Liverpool beat Leeds at Elland Road to stay on top of Division I, level on points with Arsenal, who have played one match more. Three games are decided by late penalties: Manchester C. (Lee) v W.B.A., Derby (Hinton) v Tottenham, and Sheffield U. (Woodward) v Manchester U. Richards scores a hat-trick in Wolverhampton's 5-3 win over Stoke and goes to the top of the League scoring chart with 10 goals.

October

1 Referees blamed for the ills of football in a series of attacks made by club officials. Arthur Page, Orient chairman, says that he walked out on the match against Fulham in disgust because of the 'disgraceful piece of refereeing of Trevor Spencer (Wiltshire)'. Manchester U. decide to lodge an official complaint against referee Norman Paget, and Tony Book (Manchester C.) also criticises refereeing standards. Micky Purser, the Millwall chairman, states that the referees have blacklisted his club because of a fracas years ago that involved Norman Burtenshaw.

2 Derek Jefferson (Ipswich) signs for Wolverhampton for £80,000 . . . John Saunders joins Walsall from Leeds (£10,000) . . . Derby draw Benfica in the European Cup; Celtic will play Hungarian champions Ujpest Doza . . . Tottenham and Liverpool will meet Greek clubs in the second round of the UEFA Cup . . . Bournemouth sign Brian Clark and Ian Gibson, Cardiff forwards, for a combined fee of £100,000.

3 Norman Burtenshaw refutes the accusations levelled at referees stating that the fight against dirty play has been effective and football has improved a great deal because of it . . . Shock results in the League Cup: Bury beat Manchester C., Notts Co. defeat Southampton, and Middlesbrough draw with Tottenham . . . Because of the replays, seven selected players have to drop out of the England squad v Yugoslavia.

4 Another £200,000 transfer deal—Jeff Blockley (Coventry) is sold to Arsenal . . .

Manchester U. sign Portadown striker Peter Anderson for £20,000 . . . Stockport beat West Ham in the League Cup . . . Leeds draw at Aston Villa.

5 Although Derby have a League Cup replay on Monday, Roy McFarland and David Nish are not released from the England squad. Sir Alf will nominate replacements later in the week for the other nine players who had to drop out of the party . . . Colin Stein signs for Coventry; Quintin Young moves to Glasgow Rangers as part of the deal . . . Giantkillers Stockport will meet Norwich in the next round of League Cup, and if both clubs are successful in their replays Liverpool will be hosts to Leeds . . . George Best is back in the N. Ireland squad for the World Cup match v Bulgaria . . . Peter Marinello is named for the Scotland squad v Denmark.

6 Alan Groves (Shrewsbury) signs for Bournemouth—£35,000 . . . Replacements in the England squad include Blockley, Richards, and Worthington.

7 Alan Ball sent off at Bramall Lane, where Sheffield U. beat Arsenal 1-0 . . . Liverpool win the local derby against Everton 1-0, and go two points clear at the top of the table . . . Leeds thrash Derby 5-0, while Manchester U. gain a point at the Hawthorns v W.B.A. . . . Burnley, Walsall, and Mansfield are the other divisional leaders, while in Scotland Dundee U. lead. . . . Müller scores his 200th Bundesliga goal in W. Germany . . . Eusebio leads the European goalscoring list with 13 goals in five games . . . Italy beat Luxembourg 4-0 in the World Cup, and E. Germany defeat Finland 5-0.

9 Chelsea earn a fourth round tie at Bury in the League Cup by beating Derby 3-2 at Stamford Bridge . . . Noel Cantwell takes over Peterborough, the worst-placed club in the League. 'There is only one way to go', said Cantwell—'up!'.

10 Roy McFarland out of the England team with a leg injury . . . UEFA decide that the Panathinaikos v CSKA Sofia European Cup tie should be replayed because referee Lipatov made a technical mistake . . . Liverpool beat W.B.A. in a League Cup replay through a last-minute goal by Kevin Keegan.

11 England, with four newly-capped players (Mills, Blockley, Lampard, Channon) draw 1-1 with Yugoslavia at Wembley . . . In the League Cup replays Leeds beat Aston Villa, Bristol R. defeat Manchester U. at Old Trafford, and Tottenham draw with Middlesbrough. The second replay will be played at White Hart Lane but no date is fixed . . . Oldham put Johnny Morrissey on the transfer list for disciplinary reasons . . . Tony Waiters to manage Plymouth . . . Tommy Hutchison joins Coventry from Blackpool, and Bill Rafferty goes to Blackpool as part of the deal.

12 Bobby Kellard asks for a transfer and gives up the captaincy of C. Palace.

13 Paddy Mulligan takes over captaincy of C. Palace . . . Alan Ball decides not to appeal against his sending-off and will miss one League Cup and two League matches.

14 C. Palace draw at Wolverhampton, but Mulligan is taken off with a serious injury and the other new signing, Charlie Cooke, has his name taken. Leeds win 2-1 at Goodison but Liverpool only draw at Southampton. Top of the table positions are Liverpool 19 pts, Arsenal 18 pts, Leeds 17 pts . . . Ted MacDougall scores the only goal of the match for Manchester U. v Birmingham and Colin Stein is on the mark in Coventry's 3-2 win over Manchester C. Top scorer of the day: Stuart Pearson (Hull) who scores four against Portsmouth.

15 Austria draw 2-2 with Hungary and Sweden beat Malta in Group I of the World Cup . . . Charlie George asks Arsenal to take him off the transfer list . . . In a Sunday newspaper article, Brian Clough suggests that the FA Cup should be suspended for a year to give England the best possible chance in the World Cup.

16 Roy Bentley (Swansea) is sacked and Bill Moore (Walsall) resigns . . . Bobby Ross joins Cambridge from Brentford.

17 45,799 people pay tribute to Jimmy Greaves at Tottenham, where Spurs beat Feyenoord 2-1 in a testimonial match. Greaves, true to his fantastic scoring record, scored the first goal after three minutes' play . . . Bob Wilson (Arsenal) and Ian

Hutchinson (Chelsea) make first team appearances in testimonial matches after leg injuries . . . Q.P.R. beat Fulham 2-0 in a League match in which young Martin Busby is carried off with a broken leg.

18 Scotland open their bid for a place in the World Cup Finals with a splendid 4-1 win in Copenhagen . . . N. Ireland lose 3-0 in Sofia, and George Best is sent off by the W. German referee, Gerhard Schulenberg . . . Russia beat Eire 2-1 in Dublin.

19 Q.P.R. sign Dave Thomas (Burnley) for £165,000 . . . John Napier leaves Brighton for Bradford (£10,000) . . . Brentford buy Stan Webb, the Carlisle striker.

20 Matt Gillies (Nottingham F.) resigns and the club backstage set-up will be reorganised . . . Ernie Machin wins his test case at the High Court against the Disciplinary Committee of the FA. The 'trial' of Ernie Machin, the Coventry wing-half, conducted by the Football Association Disciplinary Committee, was 'unfair and against the rules of natural justice', a High Court judge ruled yesterday. Mr. Justice Bristow granted Machin, 28, a declaration that the committee's decision, fining and suspending him for a foul, was void. Machin will now have the £50 he has already paid for his fine, and £43 costs, refunded. 'It would be hard to find a clearer example of a committee failing to conduct a hearing in accordance with the rules of natural justice', said the judge, ruling that Machin was convicted of something he had never been charged with and of something for which his defence had never been heard. It is the first time a civil court has upset a decision by the FA Disciplinary Committee, and it is likely to have wide repercussions in the soccer world.

21 A quiet Saturday in the Football League—Liverpool beat Stoke with an injury-time goal scored by Callaghan; Chelsea leapfrog over Leeds into third place after a hard-fought 1-0 at White Hart Lane . . . Q.P.R., Burnley, and Aston Villa all win and seem set to stay in the promotion race for the rest of the season . . . Of the teams playing in European competitions next week, only Liverpool win, but in Scotland both Celtic and Hibernian collect two points.

22 Gordon Banks injures his right eye in a serious car accident, putting his playing future in doubt . . . Luxembourg surprisingly beat Turkey 2-0 in a World Cup match.

23 Middlesbrough sign Alan Foggon, the Cardiff winger for £10,000 . . . Sheffield U. beat Charlton in the League Cup with a goal scored by Billy Dearden in the 330th minute of the tie . . . Stoke pay £30,000 for goalkeeper Mike McDonald (Clydebank).

24 Liverpool beat AEK Athens 3-0 in the UEFA Cup.

25 Good results for British teams in European competitions . . . Derby beat Benfica 3-0, Celtic defeat Ujpest Dozsa 2-1, and both Hibernian and Tottenham win their games easily . . . Leeds play out a goalless draw in E. Germany v Carl Zeiss Jena.

26 Andy McCulloch (Q.P.R.) signs for Cardiff for £45,000 . . . Ray Bloye is the new chairman of C. Palace. Arthur Wait becomes a life president of the club . . . Jack Dunnett, Notts Co. chairman, gives notice of a serious financial crisis in the club: 'Football at Meadow Lane will collapse unless we have more money. That is why we are prepared to sell Don Masson' . . . Jim Smith is the new manager of Colchester . . . Brian Clough signs a new five-year contract with Derby . . . Dave Bowen picks two Bristol R. players, Wayne Jones and Frankie Prince, for the World Cup squad v England. Durban, Ron Davies, and Terry Yorath are not selected . . . CSKA Sofia beat Panathinaikos 2-0 and will meet Ajax in the next round of the European Cup.

28 Don Rogers signs for C. Palace—the fee £150,000 . . . Liverpool draw at Norwich; Leeds win 2-0 at Wolverhampton and go to third place . . . Burnley still unbeaten in the League and lead the Second Division—two points ahead of Q.P.R. and Aston Villa . . . Celtic win 3-2 at Aberdeen, where Zoltan Varga scores twice for the home team . . . Martin Peters scores all four Tottenham goals in the away

game at Old Trafford—the best individual haul in the First Division so far this season . . . Stoke decide not to sign goalkeeper Bobby Clark from Aberdeen.

30 Stoke and Aberdeen locked in a nasty row over the on-off transfer of Bobby Clark. The deal fell flat on Saturday night when Stoke director Alex Humphries telephoned his club and suggested the fee should be cut by £30,000. Aberdeen chairman Dick Donald fumed: 'Who the hell do Stoke think they are? The Stoke director even used our phone to tell Stoke to cut the fee for our goalkeeper.' Clark commented: 'The whole business makes me sick. But if Stoke don't value me as high as my club then there is nothing I can do about it.' . . . A Gilzean goal in extra time puts Tottenham into the fourth round of the League Cup at the expense of Middlesbrough—after 330 minutes football . . . Keith Walker to give up refereeing early in December to take up the post of secretary at Sheffield U. . . . Ipswich sign David Johnson (Everton) for £50,000 plus Rod Belfitt . . . Dick Graham appointed chief scout of Cambridge . . . Tony Hateley (Oldham) goes into hospital for a cartilage operation . . . George Best says that if Manchester U. are relegated, he'll ask for a transfer.

31 Chelsea win 1-0 at Bury in the League Cup, but pay heavily. Peter Bonetti sustained a serious injury in the first half that will require an operation, which will put him out of the game for at least two months . . . Liverpool draw 2-2 with Leeds, and Arsenal win 2-1 at Sheffield . . . The shock result of the evening—Notts Co.'s 3-1 win over Stoke.

November

1 Dave Mackay resigns as manager of Swindon . . . A three-man committee, Sir John Lang, Stan Cullis, and FA official Norman Hillier, will form the Tribunal to decide on the appeal of Larry Lloyd against a sending-off and the automatic suspension. Cliff Lloyd, secretary of the PFA will represent the Liverpool player, and filmed evidence will be admissible . . . Bob Wilson (Arsenal) is included in Scotland's squad v Denmark, although he has yet to play a League match this season.

2 Dave Mackay to take over at Nottingham F. and Maurice Evans at Shrewsbury . . . Gordon Banks, in the first interview after his accident, says he hopes to play again . . . Gary Sprake put on the transfer list by Leeds because he wants first-team football . . . The two linesmen will change into luminous orange tunics for the second half of the Tommy Lawton testimonial match as part of a League experiment following complaints from referees that they often have difficulty picking out their linesmen during floodlit matches.

3 Alan Hardaker meets TV bosses to discuss the future of television football in England. The slow-motion playbacks concerning referees' decisions is one of the topics on the agenda.

4 Don Rogers scores the only goal of the match at Selhurst Park for C. Palace v Everton . . . With Arsenal losing at home to Coventry and Leeds dropping a point at Ipswich, Liverpool, 3-1 winners over Chelsea, increase their lead to three points at the top of the table.

6 Bill Shankly says that Liverpool would like to opt out of European football for one season because the pressure of playing in domestic football is increasingly severe . . . Brentford are drawn against Yeovil in the first round proper of the FA Cup . . . Harry Gregg is the new manager of Swansea . . . The 16-strong England squad v Wales includes Kevin Keegan and David Nish—both uncapped at senior level.

7 Liverpool win 3-1 in Athens and go through to the last 16 of the UEFA Cup.

8 Allegations of attempted bribery to 'sell' the Football League Championship match between Leeds and Wolverhampton last season have been sent to the Director of Public Prosecutions. Wolverhampton won the game and so prevented Leeds gaining the FA Cup and League double. But Wolverhampton defender

Bernard Shaw says later that an approach had been made to him to 'sell' the match. The FA said today: 'Statements by players furnished by the *Sunday People* and statements obtained by the Football Association relating to allegations of bribery in connection with the match Wolverhampton v Leeds played on March 8, 1972, have been considered by the Football Association. In view of the seriousness of the allegations it has been decided to send the papers to the Director of Public Prosecutions with a request that the matter be investigated.' . . . All English clubs are through to the next round in the European competitions, but Celtic are beaten 3-0 in Budapest and are out of the Champions Cup . . . 'If the current trend continues, League gates will be the lowest since the war' says the official organ of the Football League.

9 Larry Lloyd, Liverpool's defender, made disciplinary history yesterday. He became the first player to fight a three-match ban before soccer's newly-formed independent disciplinary tribunal. And he won. Lloyd, three times capped for England, was sent off in the opening game of the season by Amersham referee Gordon Kew for 'chopping and then kicking' Wyn Davies, then Manchester City's centre-forward. Sir John Lang, 75-year-old retired civil servant; former soccer manager Stan Cullis; and ex-referee Norman Hillier formed the three-man tribunal, which sat for 2 hr. 10 min. Neither the referee nor his linesmen were summoned to give evidence, but the tribunal did watch TV film of the incident, in which Davies was also sent off. Sir John Lang issued a statement after the hearing that said: 'The tribunal is satisfied that Lloyd is not free from blame. It does, however, regard his sending-off as sufficient punishment and therefore quashes the sentence of a three-match suspension imposed by the Football Association.' . . . Brian Clough says that the Benfica match made him sick because his team played so much better than in the League. 'We must close the gap between us and Liverpool.'

10 Dave Mackay makes sweeping back-room changes at Nottingham F. Bob McKinlay who has been with the club for 21 years, is sacked, and the axe also falls on reserve team trainer Frank Knight and assistant youth coach Alan Hill. Des Anderson takes over from McKinlay as chief scout . . . Millwall have signed Robin Wainwright from Luton for a £10,000 fee . . . In the UEFA Cup draw, Tottenham are paired with Red Star Belgrade and Liverpool will play Dynamo Berlin . . . Keith Weller is suspended for two matches . . . Peter Eustace has signed for Sheffield W. after being on loan from West Ham—£30,000 . . . Les Allen is the new manager of Swindon

11 Manchester U. beat Liverpool 2-0 and the gap narrows at the top of Division I. 75 people were arrested at Old Trafford when fans invaded the pitch before the game.

13 Injuries will keep out Shilton from the England team to play Wales in the World Cup qualifier . . . Page and Roberts are unavailable for Wales.

14 In a unique 'Old Boys' international match at Stamford Bridge, Europe beat Gt. Britain 5-4. Amongst the goalscorers, Puskas, Gento, and John Charles, the latter getting a hat-trick.

15 Keegan and Clemence make their debut for England, who beat Wales 1-0 with a goal by Colin Bell . . . Scotland beat Denmark 2-0 but the victory is spoiled by the sending-off of Lorimer . . . Eire are still not out of World Cup reckoning—they beat France 2-1 in Dublin . . . George Best is suspended for three World Cup matches by FIFA as a consequence of his sending-off in Sofia . . . A young Tottenham side win the *Daily Express* Five-a-Side trophy at Wembley.

17 John Bond signs a 10-year contract, reputed to be worth £100,000, for Bournemouth. The youngish manager says that the relationship between himself and the club's chairman, Mr. Harold Walker, is the best in the League . . . Clyde Best is dropped from the West Ham team against Derby

18 In a scandalous match, Manchester C. beat neighbours United 3-0—only two names are taken, but according to reports several players should have been sent off! . . . Derby register their first away win of the League season with a 2-1

triumph at West Ham . . . Leeds salvage a point against C. Palace at Selhurst after a 0-2 half-time scoreline.

19 Belgium draw with Holland 0-0 in a vital World Cup match. Acimovic scores for Yugoslavia v Greece to give the Yugoslavs a 1-0 win and two valuable points.

20 The fight against the new Value Added Tax (VAT) begins. The Football League and FA are to meet to launch a 'kill VAT in sport' campaign. So far their efforts have been independent of each other's, but League president Len Shipton said last night: 'This is a matter for combined action by all clubs and parties. The extra ten per cent would, of course, have to be passed on to the customers. When I started watching League matches I paid a bob. Through VAT the lowest admission charge will be ten times as much next season.' FA secretary Denis Follows calls it 'The killer tax'. He said yesterday: 'It will have an extremely serious effect on football in this country. I can foresee the early demise of a number of clubs.' . . . The Leeds v Liverpool League Cup replay is postponed due to unfavourable ground conditions and will be played on the 22nd. It seems that the semi-finals dates will have to be altered as both Liverpool and Tottenham (the winners' next opponents) are both involved in the UEFA Cup . . . Bob Stokoe might become manager of Sunderland if Blackpool agree to release him. A question of financial compensation is being discussed between the clubs.

21 Charlie George and John McDowell are included in the England Under-23 squad v Wales . . . Eddie Kelly signs a new contract with Arsenal but remains on the transfer list . . . Willie Johnston (Rangers) refuses to join W.B.A. . . . Norwich beat Arsenal in the League Cup 3-0 with a Graham Paddon hat-trick.

22 Denis Follows, secretary of the Football Association since 1962, has been nominated for the presidency of UEFA by the English FA . . . C. Palace sell 21-year-old striker Ross Jenkins to Watford for £30,000 . . . Roy McFarland is given a two-match suspension . . . Chelsea reach the League Cup semi-final by beating Notts Co. 3-1 at Stamford Bridge . . . In the Scottish League Cup, Hibernian beat Rangers 1-0 in the semi-final . . . A last-minute goal by Kevin Keegan beats Leeds at Elland Rd. Liverpool will play Tottenham in the next round of the Football League Cup.

23 A mystery bug has hit the Leicester playing and administrative staff, and their League match v Newcastle is postponed . . . Bob Stokoe becomes the new manager of Sunderland . . . Kevin Beattie and Trevor Whymark of Ipswich are called into the England Under-23 squad . . . Derby fine McFarland £100 for getting himself suspended. Manager Clough feels that managers are responsible for their players' behaviour on the field—hence the fine! . . . Eddie Gray to have an operation on the thigh that has caused him to miss 11 games this season . . . John Phillips, the Chelsea goalkeeper, is called into the Wales Under-23 squad—he is available on parental qualification.

25 John Cozens (Notts Co.) signs for Peterborough—£8,000. Bolton beat Rotherham 2-1 with the help of an extraordinary goal. The Rotherham 'keeper thought the ball had gone out of play and placed it for a goal-kick. Garry Jones nipped in and pushed the ball in the net—play to the whistle lads! . . . Liverpool and Leeds are drawing away from the rest of the field . . . Arsenal lose 5-0 at Derby with Bob Wilson back in goal.

27 Shamateurism—the word that has poisoned amateur football for more than 50 years—is to be killed off and buried. The FA Council decided that from the 1974–75 season all footballers, whether paid or unpaid, would be known as players. Denis Follows, the FA secretary, who has been campaigning for 10 years for the death of shamateurism, said: 'My headache has gone. It's been passed to the tax man.' Today's decision—there were only two votes against—means that the Amateur Cup, which has been in existence for 79 years, will no longer exist, and amateur internationals will disappear . . Arsenal manager Bertie Mee orders two days 'non-stop' training after the players and management had a long 'clear the air' meeting

. . . Eddie Kelly is taken off the transfer list . . . Tommy Taylor (West Ham) is called into the England Under-23 side instead of the injured Jeff Blockley.

28 Denis Follows makes the headlines again with an article in the *FA News*. He suggests a ban on all youngsters under 18 years of age from the terraces. He says: 'I know the answer is probably to have stadia with all seating accommodation. That is asking for perfection unlikely to be realised in the present state of football finance. But in the meantime can we not refuse admission to the terraces to all under the age of 18? We should certainly not then have invasions of the pitch on the scale we have them today—if we had them at all.' Mr. Follows adds: 'I know I can be accused of cutting off the vital source of life-blood to the game—the support of the young. But serious situations demand drastic remedies, and in desperate cases the innocent have to suffer for the guilty, the many for the sins of the few. Could we not try—as an experiment for a time—to see how it works?'

29 Tottenham beat Red Star Belgrade 2-0 in the UEFA Cup, and Liverpool draw 0-0 with Dynamo in East Berlin . . . In an Under-23 international England defeat Wales 3-0 with a first-half hat-trick from Malcolm Macdonald . . . Chelsea put Tommy Baldwin on the transfer list . . . George Best faces another clash with manager O'Farrell for missing training earlier in the week. He is dropped from the team and according to rumours will be put on the transfer list . . . Paul Davies, brother of Southampton's Welsh international striker, on loan from Arsenal to Charlton, will stay permanently with the Third Division club—the fee, £10,000 . . . Gordon Banks said at a press conference that he hopes to start training in the New Year and play in contact lenses.

30 Sir Stanley Rous put the blame on the coaches for the drop in attendances. 'There are, of course, contributory factors to the attendance slide. One of these is hooliganism on the terraces. One idea worth consideration is that all spectators under the age of 17 should not be admitted to the terraces unless they are accompanied by an adult. But I still do not think the hooliganism problem should be allowed to overshadow the fact that in many matches the entertainment level is just not high enough to attract big attendances. Players must work at bringing more skill into the game and coaches must start thinking of adjusting their tactics to allow players to play.' . . . It has been suggested that Feyenoord, the Dutch club, are interested in signing George Best.

December

1 Willie Johnston signs for W.B.A. from Glasgow Rangers for £135,000—a record for a Scottish league player . . . George Eastham is appointed as assistant manager of Stoke . . . Jock Stein, Celtic's manager, is severely censured for remarks made to the referee in last month's League Cup tie against Dundee.

2 Arsenal beat Leeds 2-1 in an exceptionally hard fought game at Highbury. Two penalties (one for each side) and a Radford centre palmed into goal by Harvey decide the issue. Referee Thomas books five Leeds players plus Alan Ball of Arsenal . . . Liverpool (4-3 winners over Birmingham) increase their lead to three points in Div. 1 . . . Burnley, Bolton, and Mansfield are the other table-toppers in the Football League . . . According to a 'Sunday People' story the 'no offside' experiment in the Metropolitan League is a flop, and might be scrapped before the end of the season.

3 In France, players go on strike in support of Lyon footballers, who were suspended by their club because they attended a Trade Union meeting.

4 Liverpool drew 1-1 with Tottenham in the League Cup, and the fixtures are piling-up for both clubs. Bill Shankly says: 'Frankly I wouldn't have minded if we'd lost—for the sake of the players. The more games they play, the more likely they are to get injured.' . . . It seems that Arsenal will put Peter Marinello on the transfer list. Manager Mee is sympathetic to the 22-year-old player's view, that he must have first team football if he is to advance his career . . . George Best leaves Man-

chester without permission, and is seen in a London nightclub in the early hours of the morning.

5 Best is put on the transfer list by Manchester U. Brian Clough of Derby is the only manager who declares interest and might bid for him.

6 John Bond of Bournemouth is also interested in Best, but the player says that he would like to join Chelsea . . . Tottenham reach the League Cup semi-final by beating Liverpool 3-1 at White Hart Lane . . . David Herd, the Lincoln manager, resigns and player coach Graham Taylor, aged 28, takes over.

7 Norman Hunter is suspended for two matches . . . Joe Royle (Everton) might need a manipulative operation on his back injury and could be out of the game for the rest of the season . . . The latest enquiry for George Best comes from the U.S.A. Clive Toye, general manager of the North American league champions Cosmos says: 'We have talked to the other seven league clubs for the purpose of getting them to join in putting up the £350,000 transfer fee. There is no doubt that Best's appearances would boost attendances throughout the league.'

8 Ron Davies is suspended by Southampton for seven days for breach of club discipline . . . Aberdeen put Joe Harper on the transfer list and several English clubs are interested in this goalscoring striker.

9 Harper goes to Everton for £180,000—a record for a Scottish league player. In turn Everton sells Alan Whittle to C. Palace for £100,000 . . . Hibernian win the Scottish League Cup, beating Celtic 2-1 in the Final—it is the seventh consecutive Final in this competition for Celtic, and the third losing one . . . In England, Ian Hutchinson makes a sensational comeback to first team football. He scores twice in Chelsea's 3-1 win over Norwich . . . Arsenal beat Tottenham 2-1 away, and as Liverpool drop a point at W.B.A., narrow the gap on top of the table . . . Internationals Peter Cormack (Liverpool) and Francis Lee (Manchester C.) are sent off.

10 Ajax Amsterdam are out of the Dutch Cup—in the first round they draw with N.E.C. but lose on penalty-kicks.

11 Malcolm Allison expresses an interest in George Best. According to him the Manchester C. players would welcome the Irish international. Chairman Eric Alexander says that the club has no intention of bidding for Best, and manager Allison was talking 'out of turn' . . . In future Don Revie will fine any Leeds player who argues with a referee. Only skipper Billy Bremner will be allowed to approach the ref. and ask courteously for an explanation. Bremner will be given an armband to signify his captaincy in Continental fashion . . . Southern League team Margate will be home to Tottenham in the Third Round of the F.A. Cup and Chelmsford will be hosts to Ipswich . . . Holders Leeds open with a difficult tie—away to Norwich and finalists Arsenal will be home to Leicester on Jan. 13. Top-pairing: Wolverhampton v Manchester U.!

12 Margate want to switch their cup tie to Tottenham . . . Both Orient and Arsenal are protesting because their own gates would be affected . . . Mike Summerbee (Manchester C.) is sent-off in a friendly v Q.P.R.

13 Margate decide to keep the home advantage against Spurs . . . Liverpool beat Dynamo Berlin and join Tottenham in the last 8 of the UEFA Cup . . . Norwich beat Chelsea 2-0 in the first leg of the League Cup semi-final at Stamford Bridge . . . Chris Chilton (Coventry) is to quit league football due to a serious back injury . . . Northampton buy Gordon Riddick (Orient) for £4,000 . . . Peter Wall goes to Orient on loan from C. Palace . . . The 'Three' squad picked by Sir Alf Ramsey for Wembley against the 'Six' includes Bobby Charlton, Steve Heighway and Jensen of Moenchengladbach.

14 Alan Hardaker backs Leeds' plan that team captains should be allowed to wear armbands. In his view anything that might improve discipline should be tried and encouraged . . . The George Best story takes an unexpected turn—Louis Edwards, Manchester United's chairman announces that Best will start training with the club and he is 'presumably' off the transfer list . . . Hugh Curran is cleared of the

charge of bringing the game into disrepute . . . Bristol C. paid a club record £70,000 for Bobby Gould.

15 Five league games are postponed due to the 'flu epidemic . . . Alan Hardaker says that most football studs in use are illegal and dangerous.

16 A sad day for Manchester United! They lost 5-0 at Selhurst Park against C. Palace —their heaviest defeat for four years . . . Newspaper speculations indicate that Frank O'Farrell might resign over the treatment of George Best . . . Tired Liverpool drop a point at Ipswich . . . both Arsenal and Leeds are closing-up on them. 'Pop' Robson is one of the seven players to score twice in Div. 1 and now leads the goal-scoring list with 15. Attendances are still low—Portsmouth have a gate of under 5,000—their worst since the war for a league game.

18 The F.L. decides that the Spurs v Wolves League Cup semi-final must be played on Jan. 1. Bill Nicholson says that Monday is a very bad day for staging a game, and his players are bound to have some kind of New Year's Eve celebration. Bill McGarry is also unhappy about the date . . . Arsenal put Peter Marinello and George Graham on the transfer list. Neither of them are happy playing in the reserves, and the club is sympathetic to their ambitions . . . 500 Old Age Pensioners will be given free tickets for the 'Common Market' match at Wembley . . . Sir Alf names his squad for the Holland U-23 game, but both Newcastle selections—Macdonald and Barrowclough—are wanted by their club for a rearranged league match v Leicester.

19 Sensational developments at Manchester United. The Board of Directors sacks manager Frank O'Farrell, coach Malcolm Musgrove, and chief scout John Aston. On the same day George Best announces his retirement from football in a letter to his club. O'Farrell says that when he asked about the reason for his dismissal, he was told that the team is at the bottom of the table.

20 Manchester U. pay up O'Farrell's contract and the other sacked officials will be 'all-right' financially . . . Ray Kennedy and Dave Thomas are called into the England U-23 squad . . . Tottenham beat Wolverhampton 2-1 in the League Cup semi-final first-leg at Molyneux . . . The Norwich v Chelsea game is abandoned six minutes from the end due to thick fog, with Norwich leading 5-2 on aggregate . . . John Robson the Derby full-back is sold to Aston Villa for £90,000.

21 Ex-players Bill Foulkes and Pat Crerand will run Manchester U. until a new manager signed. Sir Matt Busby says that the Directors have complete faith in the squad and that they feel certain that the club's league position will improve rapidly . . . Football League agree that the second-leg of the Tottenham–Wolves Cup tie can be played on Saturday Dec. 30th. The league match schedule for the same day between the teams will be postponed.

22 Brighton sign Lemmie Robertson from Halifax for £17,000 plus Willie Irvine . . . Tommy Docherty gets the go-ahead from the Scottish F.A., travels to Manchester and signs the contract as manager of United at a reputed salary of £15,000 per year. Docherty says: 'Only one word can sum-up my feelings—fantastic! My aim has always been to be the best manager in football. And I know that at Old Trafford I will get the best possible chance of proving that I have what it takes'.

23 A dream-start for the Docherty-era at Manchester—almost! United lead with a Ted MacDougall goal until the last minute when Clarke equalised for Leeds . . . Arsenal also drop a point and Liverpool lead the table by two points just before Xmas . . . In the Second Division Burnley drop a home point v Oxford and Blackpool lose 4-0 at Nottingham F. . . . Ricky Heppolette, the Italian-born Preston N.E. player, signs for Orient (£55,000) . . . John McMahon of Preston N.E. scores the quickest goal of the season—12 seconds after the kick-off.

26 An eventful Boxing Day programme—50 players booked, four sent-off! . . . Kevin Tully is dismissed by ref. Ted Jolly in his first league game for Burnley, and Terry Alcock (Blackpool) follows him shortly—Burnley win 2-1 and have a three points lead in Div. 2. Q.P.R., 3-1 winners over Orient are second—in this game the visitor's striker, Derek Downing is sent-off . . . Leeds beat Newcastle 1-0 with the

help of a twice-taken penalty. Ian McFaul saves Giles' first spot-kick, but ref. Ralph Lee decided that the keeper moved too soon. Newcastle Manager, Joe Harvey complained: 'How can refs. sleep after decisions like this? Every time we come here we seem to get robbed by penalty decisions.' . . . Jimmy Scoular, the Cardiff manager is booked by ref. John Yates after he called Bristol City's 1-0 win over his team 'the biggest robbery since the crown jewels were stolen' . . . Manchester U. are back at the foot of the table after their 3-1 defeat at Derby . . . C. Palace beat Southampton 3-0 with two Rogers' and one Craven goal. Don Rogers has scored seven times since his transfer from Swindon!

27 Tommy Docherty signs George Graham the Arsenal player for £120,000. 'He is in the class of Gunter Netzer' said the Manchester U. manager, who once bought Graham for Chelsea from Aston Villa for £6,000 . . . Bobby Kellard leaves C. Palace for one of his old clubs, Portsmouth, for a £12,000 fee.

28 Another Scottish player joins Manchester U., Alex Forsyth, the Partick Thistle full-back signs for £100,000 . . . Brighton are taken over by two London business men, who were already on the board. Money will be available for new players and the aim is to escape relegation . . . Trevor Morris, former manager of Cardiff and now a Welsh F.A. official says that the Third and Fourth Division players should be part-timers. According to him they are grossly overpaid and that is why several clubs face bankruptcy . . . Franz Beckenbauer (W. Germany and Bayern Munich) has been elected 'European Footballer of 1972'. Muller and Netzer were joint second, Cruyff fourth and Keizer fifth in the voting.

29 Alan Hardaker presents a historic new deal for football. The League Management proposes a smaller First Division (20 clubs), four up-and-down throughout the league, fewer televised matches, a nine month season to run from Sept. 1st to the end of May, and a possible change in the offside law! Other minor reforms include bonus points for goals and the ban on non-competitive matches (benefit, friendlies, etc.) during the season. The club chairmen will discuss the proposals on January 16th in London. Mr. Hardaker opened his lengthy statement by saying that 'the falling attendances this season have now shown definitely that there has been a lack of interest in the Football League competition.' At the same meeting the chairmen will be presented with a demand from the Players Union to consider a new type of contract for footballers, which would be in line with the Industrial Relations Act and the E.E.C. principles on 'workers freedom'.

30 Tommy Callaghan is the new coach of Manchester U. . . . Graham Souness (Tottenham) signs for Middlesbrough for £30,000 . . . In an exciting League Cup semi-final match, Tottenham drew with Wolverhampton and the Londoners reach their seventh final in a top competition since Bill Nicholson took over the club in 1958. Wolves cancelled out their one goal deficit in normal time, but Chivers scored the vital goal in the 111th minute . . . In the league, Liverpool stretch their winning sequence at home to twelve this season by beating C. Palace 1-0 with a Cormack goal . . . Arsenal draw 0-0 at Stoke and seven matches are cancelled due to the 'flu epidemic . . . Channon of Southampton is sent-off at the Dell v Coventry . . . Jock Stein, the Celtic manager is taken to hospital for observation, and it is announced that he'll stay there for two weeks . . . Bremner, Heighway and Cruyff pull out of the 'Common Market' game.

January 1973

1 A full league programme in Scotland, but Celtic's match is postponed due to the 'flu epidemic. Hibernian take advantage of the situation, beat Hearts, and go to the top of the table with the help of superior goal difference over Celtic.

2 England beat Holland 3-1 in the Under-23 international at Highbury—less than 12,000 people attend the match. Trevor Whymark scores in his first representative match, and Dennis Mortimer (Coventry) gets two goals.

3 In the Common Market celebration match, 'The Three' beat 'The Six' 2-0 (Jensen, Stein) . . . Norwich reach the League Cup Final by beating Chelsea 1-0 at Carrow Rd. . . . Ian Hutchinson has a cartilage operation and will be out of football for two months . . . Frank O'Farrell is a possible candidate for the manager's job at Ajax . . . Ian Watson (Q.P.R.) breaks a leg in training, and Sammy McIlroy (Manchester U.) sustains serious injuries in a car accident.

4 Willie Ormond, 46-year-old manager of St. Johnstone, is given the job of Scottish national team manager . . . Derek Possee signs for C. Palace in preference to West Ham because the terms offered are much better. The £115,000 transfer fee means that Palace have spent over £600,000 this season for new players . . . The four home associations decide that the international match fees for players must stay on the £100 level, because as Denis Follows put it: 'Wales and N. Ireland can't afford more, and it would be unfair to pay different fees to players from the same club.' . . . Leslie Lawrie, the former West Ham goalkeeper is appointed the trainer-coach of Millwall . . . New York Cosmos would like to sign George Best for their short summer season. According to his agent: 'Best is interested'.

5 The league programme is once again hit by the 'flu epidemic—four games are cancelled in England, three in Scotland.

6 In front of the biggest gate of the season—56,194—Arsenal beat Manchester U. 3-1. As both Leeds and Liverpool also win, the positions on the top of table are unchanged . . . Burnley beat Aston Villa at Villa Park 3-0, and look certain of promotion—they are still unbeaten away . . . In Glasgow, Rangers beat Celtic 2-1. A last-minute winner is scored by Conn . . . Hibernian win 1-0 against East Fife, but their international full-back John Brownlie is taken-off with a broken leg . . . Lou Macari (Celtic) is put on the transfer list at his own request.

7 Benfica beat Boavista 4-1 and break a 26-years-old Portuguese record by winning 17 consecutive league matches.

8 David Coleman, the B.B.C. commentator is claiming high court libel and slander damage against league secretary Alan Hardaker. Mr. Coleman complains of criticism by Mr. Hardaker of his match commentary on Dec. 5th, 1970 . . . Geoff Hurst suffers from pneumonia and is taken to hospital . . . Harry Gregg, the former Manchester U. goalkeeper, who now manages Swansea, wants George Best on loan . . . Peter Cormack (Liverpool) wins his appeal and won't be suspended. Cormack is sent off in a league game v W.B.A. . . . Norwich striker Ken Foggo joins Portsmouth for a £25,000 fee.

9 Chris Garland is ordered a complete rest for three weeks—he suffers from a groin injury . . . Asa Hartford (W.B.A.) is fined £50 by a civil court for insulting behaviour towards a spectator after a match at Norwich.

10 Doug Livermore (Norwich) is suspended for two matches and will miss the cup tie v. Leeds . . . Q.P.R. put Ian Morgan and John O'Rourke on the transfer list . . . Roger Cross rejoins Brentford from Fulham for a £16,000 fee.

13 Third Round F.A. Cup day, with very few shock results . . . Bradford beat Blackpool 2-1, and Swindon defeat Birmingham 2-0—otherwise the results are as expected. Holders Leeds draw with Norwich and Arsenal are saved by an 87th minute Armstrong goal v. Leicester at Highbury . . . Alan Ball sen., the Preston manager, gets involved in an argument with fans at Grimsby, and after a fight, is rescued by Preston officials . . . Four players, including Ron Harris of Chelsea are sent off . . . Dick Sheppard, the Bristol R. goalkeeper sustains a serious head injury at Tranmere and is taken to hospital . . . Italy can only draw 0-0 with Turkey at Naples in the World Cup.

15 Derby are at home to Tottenham and Chelsea play Ipswich at Stamford Bridge in the Fourth Round of the F.A. Cup. As C. Palace, Millwall and West Ham will all have to travel, it is a tough draw for London . . . The F.A. Council will recommend the use of two substitutes in major competitions—one of them may be a goalkeeper. Bertie Mee, Arsenal's manager opposes the plan on financial grounds: 'Using two subs. could lead to staffing problems for the smaller clubs'.

16 The club chairmen hold an important meeting behind closed doors. No communique is issued, but it is understood that further regional meetings will be held to hammer out concrete proposals for the A.G.M. . . . Ron Davies and Francis Lee are omitted from the squads announced for the England v. Wales World Cup tie . . . Liverpool beat Burnley 3-0 in the F.A. Cup re-play in front of a crowd of over 56,000 people . . . Ajax win at Glasgow against Rangers 3-1 in a match, which loses its 'Supercup' tag. UEFA state that they do not approve of such a competition and the games must be considered 'friendlies'.

17 Alan Pinkney is transferred on loan to Fulham . . . A favourable Cup draw for British teams in Europe. Derby are paired with Spartak Trnava, while Ajax have to play Bayern Munich. Leeds, Liverpool, and Hibernian also draw Eastern European opposition, who are not fully match fit in March. Tottenham will play Setubal in the UEFA Cup . . . Arsenal beat Leicester C. 2-1 in the cup, and the bookmakers make them favourites to win the trophy.

18 Tommy Docherty pays £200,000 for Lou Macari—a record for a Scottish league player . . . Manchester U. also buy Eire and Bohemians midfield star Mick Martin . . . Bernie Wright, whose contract was cancelled by Everton, is re-signed by his old club Walsall . . . Alan Hardaker asks the Government to subsidise league football: 'The way things are developing, football is going to be out of business lock, stock and barrel. It is not in the least unreasonable to expect the government to pay a minimum of £5 million in return for their take from the pools promoters' . . . Ron Greenwood accuses Port Vale of 'diabolical intimidation' in the cup tie v West Ham: 'For the first time in my life, I could relate violence on the field to violence on the terraces. People can say we were lucky. I agree—lucky to come away alive'. Port Vale manager Gordon Lee answers: 'I can only treat the remarks with the contempt they deserve'.

19 The Blackburn v Chesterfield match has to be re-played because according to the Football League, Chesterfield used an ineligible player. Goalkeeper Jim Brown was transferred to them from Albion Rovers (£7,000) on Dec. 22, but the letter informing the league was delayed in the Christmas post. The match was played on Boxing Day, but the letter didn't arrive until two days later . . . Derek Parkin, the Wolverhampton full-back is given permission to resume training. Parkin's career was in doubt due to heart trouble . . . Charlton sign the Barnet striker Colin Powell for £10,000 and will play him against York.

20 A spectator runs on the pitch at Leyton, picks up the ball and scores a 'goal' against Hull. The match ended 0-0 . . . Arsenal win at Stamford Bridge with a Ray Kennedy goal—their 10th competitive match without defeat . . . Liverpool drop their first home point of the season (v Derby 1-1) . . . Lou Macari equalises for Manchester U. against West Ham. Bobby Charlton gets the other goal from a penalty in a 2-2 draw . . . 12 games are postponed or abandoned because of snow . . . Ron Saunders, the Norwich manager accuses Leeds of 'extreme professionalism'.

21 Don Revie refutes Saunders' accusations and says that Norwich are upset because they were beaten . . . Brian Clough indicates that he will quit football and seek a job outside the game, which will allow him more time with his family . . . The Russian F.A. abolishes drawn results for 1973. If teams finish level after 90 minutes play in league matches, penalty-kicks will decide the fate of both points.

22 Steve Govier (Norwich) is suspended for two matches after failing in an appeal at an F.A. commission . . . Nottingham F. draw 0-0 with W.B.A. and this F.A. cup tie will go to a second replay . . . Gordon Banks will play in a representative match next Saturday—as a right-winger!

23 Frank Knight, sacked by Nottingham F. after 33 years service as a player and coach, receives an £812.50 redundancy award by the Industrial Tribunal . . . A luxury 'pop-special' train will bring the Burnley supporters to London for the Q.P.R. match. The league paid £50,000 to British Railways for the 12-coach train and have spent £15,000 to equip it with 'discos', bingo facilities, restaurant, etc. It will be hired-out to clubs during the season and the aim is to cut out vandalism.

24 England fail to beat Wales at Wembley in the World Cup. Toshak puts the visitors ahead and Hunter equalises with a tremendous shot shortly before half-time—1-1 . . . At Manchester, United draw 0-0 with Everton in front of the season's highest league attendance, 58,960. Ted Macdougall is substituted by Brian Kidd, and the ex-Bournemouth forward leaves the ground ten minutes before the end of the match . . . Ajax beat Rangers 3-2 in Amsterdam, completing a double in the 'Supercup' which has been reduced to a couple of friendlies by the order of the UEFA.

25 Mike Bickle, the Gillingham striker, who broke a bone in his neck in September will not be able to play again . . . Stan Anderson resigns as manager of Middlesbrough. Harold Shepherdson takes over the job, but will also be available to work with the England squad . . . Malcolm Musgrove is the new manager of Torquay . . . Bill Nicholson attacks the disciplinary points system, because five of his senior players are on the brink of suspension.

26 FIFA agree to allow foreign teams to take part in a multi-racial tournament in South Africa . . . Danny Hegan is fined by Wolverhampton for disciplinary reasons and is dropped from the team.

27 Liverpool's first defeat in the league since Nov. 11 v Wolverhampton 1-2 . . . Leeds beat Stoke 1-0 at Elland Rd. and the visitors' full-back Mike Pejic was sent off for a foul on goalkeeper Harvey . . . Q.P.R. beat Burnley 2-0, their first away defeat of the season . . . Bryan Robson scores twice in West Ham's 3-1 win over Chelsea and is the first player to register 20 league goals this season.

28 Brian Clough writes that he is willing to swap jobs with Sir Alf Ramsey . . . Benfica win their 20th consecutive league match in Portugal.

29 Terry Naylor (Tottenham) has a broken leg and will be out of football for six weeks . . . Leeds beat Norwich 5-0 in an F.A. Cup re-play. Allan Clarke gets a hat-trick and expresses his hopes for a re-call into the England squad . . . In an interview, Sir Alf Ramsey re-states that he has no intention of giving up his job despite the unprecedented criticism of the last few days: 'I hope that I am doing the job to the best of my ability. When I'm not able to do so I will most certainly move out without anyone to help me' . . . Busy day at Huddersfield! Chairman, Frank Drabble, resigns and the club signs Phil Summerill from Birmingham for £40,000.

30 Bobby Graham moves to Tranmere from Coventry on loan.

31 Dave Robinson (Birmingham) signs for Walsall (£12,000).

February

1 John Radford is out of the Arsenal team—Charlie George is taking the place of the injured striker . . . Tommy Hughes goes to Brighton on a month's loan . . . Birmingham fine George Smith £25, suspend him, and he is on the transfer list. Smith takes the matter up with the P.F.A. . . . Jimmy Lindsay (Watford) will be out of the game for the rest of the season with a knee injury.

3 Only five First Division clubs facing opponents from a lower division manage to clinch a place in the Fifth Round of the Cup. Millwall win 2-0 at Everton, Luton beat Newcastle by the same score at St. James's Park, and Carlisle and Hull k.o. Sheffield U. and West Ham respectively. Only 31 goals are scored in the 16 ties—not one team scores more than two! . . . Rimmer (Bolton) and Reece (Cardiff) are both sent off in the second half, and the game ends in a 2-2 draw. Holders Leeds (v Plymouth 2-1) and last year's finalists Arsenal (v Bradford 2-0) are both through to the next round . . . Ken Burns will referee the Bayern Munich v Ajax European Cup-tie.

5 The Football League Management Committee is recommending that next season should start Sept. 1—the latest for 54 years. This was one of the suggestions at a recent meeting of the League Club chairmen . . . Sunderland defenders Richie Pitt and Keith Coleman are to have a month's trial with Arsenal . . . Leeds are drawn at home against W.B.A., and Arsenal away to Carlisle in the Cup . . . Five Manchester

U. players are in the Scotland squad for the centenary international against England . . . Five Second Division clubs, including Fulham and Oxford enter the Anglo-Italian Tournament alongside C. Palace, Manchester U. and Newcastle . . . In the Scottish Cup, Celtic are away to Motherwell, and Rangers will play Hibernian at Ibrox Park.

6 Rodney Marsh is axed from the England squad, and his place goes to Allan Clarke . . . George Readle is to become deputy to League Secretary Alan Hardaker, who is taking a month's rest on medical advice . . . C. Palace and Sheffield W. draw their Cup replay and will meet again at Villa Park . . . Derek Rickard, the Plymouth striker, carried on playing with a broken leg and scored in his club's 3-0 home win over Scunthorpe.

7 The Anglo-Italian Tournament is launched in Milan with the draw for the group matches . . . Derby beat Tottenham 5-3 with two extra-time goals in a brilliant Cup-tie at White Hart Lane. Tottenham are 3-1 up with 10 minutes to play, but Roger Davies equalises and later completes a hat-trick . . . Manchester C. beat Liverpool and Sunderland k.o. Reading . . . Charlton sign goalkeeper Mick Kearns on a month's loan from Oxford . . . Frank Lord is the new assistant manager of Preston.

8 Ron Harris (Chelsea) is given a three-match ban, which rules him out of the Fifth Round of the Cup . . . Gordon Lee, the Port Vale manager blames the Press for 'the alarming gulf that exists between football clubs and the paying public.' In an article published in the League Review, Lee accuses sports writers of publicising the ills of the game, rather than emphasising the positive aspects of it . . . Brentford sign Q.P.R. winger Barry Salvage for £9,000.

10 FIFA withdraw permission for overseas teams to compete in next month's South African games . . . Q.P.R. are suing Sheffield W. over the transfer of Vic Mobley. They paid £55,000 for him, but shortly after the deal in 1969, Mobley had to give up football on medical advice . . . Liverpool lose their first home league match since 1.1.72—conquerors Arsenal go on top of the table . . . Leicester beat Leeds 2-0 and C. Palace win 4-0 at West Bromwich . . . Manchester U. defeat Wolves 2-1 with two Bobby Charlton goals—their first victory under Tommy Docherty . . . Millwall win 3-1 against Oxford but the visitors might ask for a re-play. Harry Cripps wasn't on the original team-sheet, but played when substitute Smethurst failed to turn-up.

12 Jeff Blockley is called up for England instead of the injured McFarland . . . Alan Ball sen. is sacked by Preston N.E. when his contract still has two and a half years to run. Preston haven't collected a point this year, and last Saturday they were beaten 5-0 by Portsmouth at Deepdale . . . W.B.A. signed Walsall forward Joe Mayo for £10,000 . . . Bolton beat Cardiff 1-0 and are the only club left in the Cup from the Third Division.

13 England beat Scotland in an Under-23 international in Kilmarnock 2-1. In the icy conditions Scotland take the lead through Jim Bone, but second-half goals by Whymark and Barrowclough give the visitors a deserved win . . . Willie Carrick, the 20-year-old reserve keeper of Luton will replace Keith Barber, who broke a leg in training . . . Gordon Banks will be playing competitive football again in May, when Stoke tour Australia and New Zealand . . . Millionaire bookmaker John Banks says that he is ready to aid Northampton financially. At present the Fourth Division club is losing about £500 per week.

14 The Scottish F.A. celebrates its Centenary with a disastrous 5-0 defeat against England at Hampden Park. On a hard surface the slow-turning, uncertain Scottish defence is severely punished for every mistake . . . Allan Clarke, scorer of two goals, Mick Channon and Peter Shilton all play extremely well and justify their selections . . . Cyprus beat N. Ireland in a World Cup qualifying match, and W. Germany lose to Argentina 3-2 at Munich in a friendly—their first home defeat since 1965 . . . Derby, with five reserves, lose at home to Stoke 3-0! Bert Head, the C. Palace manager calls it 'a farce' and says 'Our boys are wild about it. There is

no action I can take. It is a ridiculous situation. When the European Cup gets more important than the Football League, it's time to pack-up'. The reason behind this outburst? Both C. Palace and Stoke are relegation candidates.

15 Colin Suggett (W.B.A.) signs for Norwich. The transfer fee—£75,000—is a record for the Norfolk club . . . Pat Saward the Brighton manager, orders short hair-cuts for his players . . . Brian Clough refutes Bert Head's allegations: 'Our best hope of qualifying for Europe next season lies in finishing in the top places of the First Division' . . . The 'Daily Express' writes: 'Stockport striker Ian Lawther had his prayers answered yesterday at an F.A. Disciplinary Commission meeting in Manchester. For Lawther, 30-year-old Northern Ireland international, had to thank Methodist minister John Bingham for saving him from a suspension. Lawther was sent off during the F.A. Cup tie against Hull on January 13. He retaliated after being brought down from behind by Hull player-manager Terry Neill and Mr. Bingham was an eye-witness of the incident. After hearing his evidence the commission decided to take no further action against Lawther. The minister, who is a former referee, said later: "It was only the third time I'd watched Stockport. I am no supporter of the club, in fact Chesterfield is my team. But I was so incensed by what happened that I decided I had to do something to help in the interests of justice." '

16 Hearts, the Scottish club, make an offer for Denis Law. The player rejects the move, saying he wants to finish his career at Old Trafford.

17 Tommy Smith is sent off at Manchester against the City, but Liverpool equalise through Boersma, with 10 men, against an earlier Tommy Booth goal. Leeds also draw, and as Arsenal and Ipswich both won, the championship race is finely balanced between the four teams . . . Ken Hibbitt scores for Wolverhampton against Newcastle and his brother Terry equalises for the 'Magpies' . . . W.B.A. lose 2-1 at West Ham with a goal scored in the 96th minute—referee Kerkhoff added seven minutes for time-wasting! . . . Northern Premier League leaders took their unbeaten league record to 50 matches! . . . Celtic miss two penalities, draw at East Fife, and are now one point behind Rangers . . . 18 matches were postponed in Britain due to bad pitch conditions.

19 A Brian Joicey hat-trick puts C. Palace out of the Cup—Sheffield W. won 3-2 in extra time after 330 minutes football . . . Ted McDougall is for sale. Manchester U. put the unsettled player, who said that his wife wasn't happy living in the North, on the transfer list . . . Willie Anderson (Aston Villa) signs for Cardiff for a £60,000 fee.

21 Jim Bone (Norwich) is swapped for Trevor Hockey of Sheffield U. plus a £30,000 fee . . . Brian Clough in a B.B.C. T.V. interview says that he would like to be the supreme football dictator in England. He would stop league football next March, thus giving the national team three-months' free preparation for the World Cup Finals . . . Luton buys Arsenal keeper Graham Horn for £25,000 . . . Mike Pejik (Stoke) is banned for three, and Jim Holton (Manchester U.) for two matches.

22 Huddersfield loan Dick Krzywicki, the Welsh international winger, to Scunthorpe for a month . . . Paul Edwards, the Manchester U. centre-back is going to Q.P.R. on another loan transfer . . . Jeff Astle will be in the W.B.A. team against Leeds in the Cup—his first appearance for 11 months.

23 Ron Hunt has to give up the game at the age of 27, because of a knee injury. Hunt is the third Q.P.R. player to suffer this unhappy fate in recent years—the others were Frank Sibley and Vic Mobley . . . Brentford sign Bournemouth goalkeeper Kieron Baker for the rest of the season . . . The Welsh F.A. fine Jimmy Scoular £50, for remarks made by the Cardiff manager to a referee after a match.

24 Three players are sent off in the eight F.A. cup ties. Holsgrove (Sheffield W.), Garner (Chelsea) and Towers (Manchester C.) are the culprits in a round which ran mainly to expectation. Only Sunderland managed to get a draw against First Division opposition (Manchester C.) and Luton beat Bolton, becoming the only lower division club to be certain of a place in the last eight . . . Hector gets a first-

half hat-trick against Q.P.R. in Derby's 4-0 victory . . . Liverpool beat Ipswich and took over the lead on better goal average . . . West Ham signed Ted McDougall for a club record fee of £150,000.

25 Italy beat Turkey 1-0 in Istanbul to strengthen her position on top of Group 2 of the World Cup qualifying competition . . . Blackpool beat Torino 1-0 in Turin—after the match the crowd attack the English team's bus, and the police have to intervene.

26 A tremendous F.A. Cup quarter-final draw pairs Derby v Leeds and Chelsea v Arsenal . . . Luton are away once again and their manager Harry Haslam says: 'I think we'll sell the ground and buy a train!' . . . According to an 'Evening Standard' survey, the London clubs have lost almost half a million supporters compared with last season's figures. Only C. Palace and Fulham show improved gates . . . Jimmy Blair will play his second full game for Norwich at Wembley next Saturday in the League Cup Final.

27 The two clubs appealed to the F.A. asking to sanction a close circuit T.V. showing of the Chelsea v Arsenal tie in North London cinemas . . . The management committee of the Football League will officially propose a four-up and four-down promotion and relegation system at the A.G.M. in June . . . Brentford manager Frank Blunstone is fined £50, and severely censured for incidents at Blackburn . . . Malcolm Macdonald is not in the England Under-23 squad for the match against Czechoslovakia, but his Newcastle colleague Nattrass, is included for the first time . . . Sunderland beat Manchester C. 3-1 in a Cup replay, and as they are paired with Luton in the quarter-finals, it is certain that there will be a Second Division club in the last four . . . Barry Kitchener (Millwall) and Stan Bowles (Q.P.R.) are both suspended for two games as they have collected 12 points . . . A joint committee representing all parties will meet to discuss the new disciplinary system.

28 Arsenal are defeated for the first time since December. Bottom of the table W.B.A. beat them 1-0 with a Tony Brown goal . . . Bobby Charlton says that he might retire at the end of the season.

March

1 W.B.A. sign David Shaw from Oldham for £80,000 . . . Jimmy Hill is appointed as commercial consultant of Fulham . . . John Fitzpatrick of Manchester U. is advised to give up football due to an arthritic condition in his knee joints.

2 Ted MacDougall is not eligible to play for West Ham today, because his registration didn't arrive in time at the League's office due to the railway strike. The club fail to confirm the signing by sending a telegram to the League . . . West Ham lose to Ipswich 1-0, and C. Palace are beaten at Coventry.

3 Tottenham are the League Cup winners! In a disappointingly flat Final, they beat Norwich 1-0 with a goal by sub. Ralph Coates, who came on for the injured John Pratt in the middle of the first half . . . All three title contenders win. Leeds with the help of a controversial penalty at Derby, Liverpool at Goodison, where two Hughes' goals settle the local derby, and Arsenal at home v Sheffield U. After this game Bertie Mee reveals that they wanted to postpone the game because of injuries and illness, but the League refused. 'I am not unhappy about the decision' he said, 'as long as other clubs are treated the same way.' . . . Alex Stepney breaks two fingers in the dying minutes of the game v W.B.A. and will be out of action for at least a fortnight . . . A group of Manchester businessmen would like to take over United and are willing to pay a high price for a controlling interest . . . Bristol R. sign Alan Warboys for £35,000 from Sheffield W.

5 Ray Kennedy (illness) and Kevin Beattie (injury) are out of the England U-23 squad.

6 Norwich sign Ian Mellor (Manchester C.) for £65,000, despite Malcolm Allison's objection to the deal. The club Directors have decided that some money must be recouped from transfer deals . . . Charlton have their smallest post-war crowd for

a league match—they beat Halifax 1-0 . . . Liverpool sign Peter Spiring from Bristol C. for £60,000.

7 Derby are the only British team to lose in a European competition—Leeds, Liverpool, Tottenham and Hibernian all win! . . . Ajax beat Bayern Munich 4-0 in the European Cup—a special chartered plane takes a party of English managers and coaches to the match.

8 The Chelsea v Arsenal Cup-tie will be televised on a special close circuit channel to several cinemas in N. London. With the permission of the F.A., about 15,000 people will see the game live on giant screens . . . Over £8½ million was spent on the transfer market, which closed for the season rather quietly. Last deals, Don Gillies, Morton to Bristol C. £30,000, Bertie Lutton, Brighton to West Ham £15,000, Alan Tarbuck, Preston to Shrewsbury £14,000, Paul Aimson, York to Bournemouth £12,000, Ron Wigg, Watford to Rotherham £10,000, Graham Rathbone, Grimsby to Cambridge £4,000 and Bobby Noble, Colchester to Southport for £2,000.

9 Derby players will collect only £100 per man if they win the European Cup . . . Malcolm Allison writes: 'My row with Manchester City directors this week has gone right to the heart of football's greatest problem. It has been about money—the need for it, the balancing of it against such assets as young, First Division-class players. My directors insisted that we sold Ian Mellor, a player of striking potential. They are responsible for the club, and I'm not going to resign.'

10 The neck-and-neck race continues on top of the table—all three leading teams win . . . Liverpool's new £60,000 stand is officially opened by the Duke of Kent, and the Shankly team beat Southampton 3-2 with a late Kevin Keegan winner . . . Arsenal win at Ipswich, but Radford is injured and is doubtful for the Cup . . . Joe Mercer receives a great ovation at Maine Road before the match, and his team, Coventry beat Manchester C. 2-1—Lee misses a penalty. After the game Mercer says: 'I'm really pleased, but I don't regard it as putting one over on City. How can I when I know these lads so well.' . . . Malcolm Allison: 'Gordon Milne has done a very good job at Coventry' . . . Trevor Cherry becomes the second Leeds player to be booked eight times in a season . . . The entire Wolverhampton half-back line is booked at Selhurst Park, along with the Palace player Bobby Bell . . . Osgood plays in the back-four for Chelsea and wins universal praise. He says: 'I fancy playing in the defence—when I am 40!'

12 Pele plays his first—and probably last—game in London, when his club, Santos, meet Fulham at Craven Cottage. The Londoners win 2-1 with goals by Pinkney and Earle. Pele scored from a penalty. Edu is the star of the match, and the Brazilians' silky football delights Fulham's best crowd of the season—21,464 . . . Kevin Keegan tips a Derby v Coventry F.A. Cup Final.

14 The 'Evening Standard' reports that the Football Association will probe the apparent defiance by Chelsea of a two-match disciplinary ban on defender Ron Harris. Harris played for a makeshift Chelsea in a friendly match against the British Police at Hartley Wintney, Hampshire. Vernon Stokes, chairman of the Commission which barred Harris, is convinced that Chelsea have defied the ban, and says: 'This is the worst contravention of the rules I have ever experienced. Never before have I known a League club to break an official suspension.' But Chelsea manager Dave Sexton vigorously denies that his club had defied the ban. 'Yes, Harris did play incognito. It was a private match on a private ground and was purely a training exercise for two of my players'. Ron Harris comments: 'There were only police there and so it must have been within the law. It was a private match and as far as we were concerned just a training day. The only reason why people are upset is because I scored our goal. It was a great goal, too!'

15 Panathinaikos are banned for two matches by the Greek F.A. because of misconduct by their players last Sunday in a game which was abandoned after 84 minutes . . . Dr. Artemio Franchi is elected as the new President of UEFA. He receives 21 votes, Sandor Barcs (Hungary), acting president, seven, and Denis

Follows, four . . . Santos were today accused of blackmail as they prepared to fly home to Brazil after their annual world tour. Plymouth, who beat Pele's team 3-2 in a friendly at Home Park last night, claim they were blackmailed into paying the club an additional £2,000. The storm grows when Fulham allege that the Brazilians accused them of 'fiddling' the gate receipts for their friendly at Craven Cottage on Monday. Plymouth and Fulham are making reports to the Football Association and if FIFA decide to investigate the complaints and find against Santos, they could be banned from playing in England again.

16 Bill Garner (Chelsea) and John Radford (Arsenal) are both declared unfit for the big London cup-tie between the two teams.

17 Chelsea and Arsenal draw 2-2 at Stamford Bridge—all the goals are scored in the first half-hour of an exciting match . . . Leeds beat Derby 1-0 with a disputed goal, and Sunderland are in the semi-finals for the first time since 1956 . . . Before the Wolverhampton v Coventry tie, Derek Dougan is actually knocked out by a ball and needs treatment. He plays extremely well in his team's 2-0 win. He says: 'I was still dazed for a long time afterwards. I don't know how I headed on to Richards for our first goal. I saw two balls coming and I must just have picked the right one' . . . Manchester U. confirm that former manager Frank O'Farrell has 'issued a writ claiming due wages for breach of contract'. . . . In the League, Liverpool win 1-0 at Stoke and are now two points clear at the top of Div. 1. . . . Ted MacDougall scores his first goal for West Ham v Manchester C. and the English international Tony Currie is sent off at Everton . . . In Scotland, Dundee, Ayr and Rangers are in the semi-finals of the Cup, but Celtic and Aberdeen need a re-play after a 0-0 draw at Parkhead.

19 Leeds manager Don Revie clearly commits his team to a treble target: 'We shall play our strongest possible team for everything we are involved in—Championship, Cup, Cup Winners Cup.' They are drawn against Wolverhampton in the semi-final, while Sunderland will play either Chelsea or Arsenal . . . Tommy Docherty refutes the allegation that Manchester U. are kicking their way out of relegation trouble. He says: 'If we were playing it too rough, Sir Matt Busby would ask me to tone it down.'

20 Johann Cruyff refuses to fly with his team to Munich, claiming that he suffers from a knee injury . . . Arsenal beat Chelsea 2-1 in the F.A. Cup re-play, with the help of a controversial penalty . . . Frank O'Farrell is suing Manchester U. for £78,000, a sum which represents his salary for 3½ years of contract plus loss of income from bonuses and newspaper articles . . . Keith Weller is in the F.L. squad for the match against the Scottish League . . . Bert Head is promoted to general manager at Palace. Chairman Ray Bloye said: 'Mr. Head will be running the whole complex here. There has always been a gap between the board and the team manager, and this is a bid to fill it. Within the next few weeks, it is our intention to appoint a first-class team manager, who will set about planning for the 1973–74 season'.

21 Derby reach the European Cup semi-final by beating Spartak Trnava 2-0 . . . All English clubs are through to the same stage in other international competitions, but Hibernian are out following a 3-0 defeat at Split . . . Malcolm Macdonald, the Newcastle striker, is sent-off against Bologna in the Anglo-Italian tournament.

22 Sir Alf Ramsey picks Gordon Banks to play for an F.A. XI in Gibraltar . . . The F.A. officially intervene in the Santos row. A spokesman says: 'We have written to the Brazilian F.A. to give them the opportunity of refunding the money to Plymouth. If we don't get any satisfaction we will refer the matter to FIFA' . . . John Robson is suspended for two matches.

23 Liverpool will play Tottenham in the UEFA Cup . . . Leeds draw Hajduk Split in the Cup Winners Cup, and Derby are paired with the Italian champions Juventus . . . Bertie Mee attacks the idea of not playing extra time in the Cup Final: 'It is purely a financial gimmick to raise cash for the parent association. It is unfair on spectators to be expected to pay another £4 or £5 to see a re-play.' . . . Manchester U. are reporting Malcolm Macdonald (Newcastle) to the League for his allegations

against them after they had beaten Newcastle 2-1 at Old Trafford . . . Notts Co. issue a writ against Bournemouth over their conduct in the Don Masson transfer mix-up last October. Notts Co. chairman says that Bournemouth withdrew from the deal after agreeing to sign Masson for a large fee.

24 Mike Doyle misses a penalty at Maine Road and Arsenal go on to win 2-1 v the City, thus keeping up their challenge for the championship . . . Liverpool beat Norwich, but Leeds drop a point at home v Wolverhampton . . . Eamon Dunphy is sent off at Burnley for arguing with the referee, and as both Burnley and Q.P.R. win, the promotion issue seems to be settled in the Second Division . . . The 'Sunday People' publish an article which states that several clubs or their agents paid out large sums of money under various disguises to sign schoolboy players.

25 Arsenal will investigate the allegations made against them concerning the signing of David Price, an England schoolboy international. The F.A. will also be looking into the article, which named two other clubs . . . Derby ask John Charles to be their special adviser when they face his old club Juventus in the European Cup.

26 George Best says that he is willing to play football again—but only for N. Ireland and not for Manchester U. The Irish selectors are interested, but Tommy Docherty states that Best's suspension is registered with FIFA and he cannot play for anybody without the club's permission . . . Arsenal beat C. Palace 1-0 and join Liverpool on top of the table with 52 points . . . Stoke ease their relegation problem by beating Coventry.

27 Two Channon goals secure a draw for the Football League against the Scottish League at Hampden Park—only 18,548 spectators see the match . . . Walsall manager John Smith resigns over an argument concerning the substitution of a player.

28 Wales beat Poland 2-0 at Cardiff, with goals by Leighton James and Trevor Hockey. They are now joint first with England in Group 5 of the World Cup . . . N. Ireland draw with Portugal 1-1 at Coventry—Martin O'Neill scores first for N. Ireland, but Eusebio equalises five minutes from the end.

29 Billy Bremner, Leeds skipper, appeals successfully against a caution—for the second time in 16 days . . . Alan Hunter is unhappy at Ipswich and asks them for a transfer.

30 'No rush for a new chief at Palace'—say the morning papers, but by lunchtime it is announced that Malcolm Allison will take over as manager. He arrives in London at 2 p.m. and signs the contract an hour later. His salary is reputed to be £13,000 plus bonuses, and ties him to the ambitious London club for five years. At a press conference, Allison says: 'I am back home after spending 8 years in the provinces. I had some happy times at Manchester, but recently my relationship with the players has soured—I couldn't motivate them. Palace is a club with a vast potential and I am looking forward to the challenge' . . . Geoff Hurst is considering an offer to play in South Africa during the summer . . . Arsenal send £33,000 to Sheffield for Cup Semi-final tickets to beat V.A.T. which comes into operation on April 1 . . . Southampton fine Ron Davies for 'breach of contract' . . . Brazil might play an all-star Irish side in Belfast during their forthcoming tour . . . Special security precautions are made for the Israeli national team at Heathrow—they'll play West Ham on Wednesday.

31 C. Palace beat a London club in a league match for the first time in 32 attempts! They defeat Chelsea 2-0—a good start for Malcolm Allison, who receives a tremendous ovation from the crowd . . . Pat Jennings saves two penalties at Liverpool and his world-class display costs the league leaders a valuable point . . . Both Arsenal and Leeds lose . . . the latter having collected only two points in their last three matches . . . Seven players are sent off—a record for a Saturday—the total now 78 for the season! . . . Jimmy Reid, the Clydeside shipworker, wants to help the Scottish pro. footballers in the battle with the F.A. over disciplinary reforms.

April

2 England will play a full international in Prague on May 27, as the final warm-up game before the World Cup tie v Poland. Sir Alf Ramsey is in Poland booking accommodation for the England party . . . Leeds beat Coventry 1–0 in the league . . . Manchester U. ease the way back into football for George Best. Contrary to previous pronouncements, Tommy Docherty says that if a reasonable offer comes in for him, Best won't have to train with United first.

3 Lazio borrow eight players from lower division clubs for their Anglo-Italian tournament match v C. Palace . . . Spurs win 1–0 at Stamford Bridge with a Pratt goal . . . Chelsea sub. Mike Brolly comes on for the injured Kember and is the 27th player appearing for the London club this season.

4 England will play Italy and Austria next autumn . . . Of the eight Anglo-Italian matches played, seven are won by the English clubs and Fulham draw v Torino at Turin . . . West Ham beat the Israeli national team 3–2 in a benefit match for Paul Heffer, who has to quit the game at the age of 25 . . . Tommy Coleman is the new manager at St. Albans . . . Wigan Athletic beat Stafford Rangers 1–0 in a semi-final replay of the F.A. Challenge Cup, and will meet Scarborough at Wembley.

5 Rodney Marsh's transfer request has been granted by Manchester C. . . . Charlton are approached by a progressive Midland borough to move the club 'lock, stock and barrel' to the north. Charlton's plans, which include re-building the ground, and making it into a sports complex, have been rejected by the Greenwich Council.

6 Alun Evans (Aston Villa) is suspended for five matches . . . Ipswich agree to put Allan Hunter, Irish international centre-back, on the transfer list. The player is unhappy because manager Robson isn't satisfied with his 'work-rate' in training . . . Orient put Barry Dyson and Micky Bullock on the transfer list.

7 Sunderland beat Arsenal 2–1 in the F.A. Cup semi-final, and will be the first Second Division team since 1964 to play at Wembley in this competition. They'll meet Leeds, 1–0 winners over Wolves . . . Liverpool were beaten 2–1 in the league at Birmingham, and minutes before the end Emlyn Hughes is sent off . . . Hereford, the league's youngest club, are poised for promotion. They beat Newport 2–0 in front of a record crowd of 14,849 . . . Rodney Marsh says that he is suffering from nervous strain and will never play again for Manchester City . . . Juventus, Derby's European Cup opponents, lose 2–1 at Florence against Fiorentina . . . The first relegation-promotion issue definitely settled – Scunthorpe will return to the Fourth after just one season in the Third . . . Celtic draw 0–0 with Dundee in the Scottish F.A. Cup semi-final.

9 Tommy Taylor will have a cartilage operation later this week and won't be available for West Ham or the Under-23 tour . . . Neither Orient nor Cardiff are willing to switch league dates to suit Sunderland's preparations for the F.A. Cup Final.

10 Southampton put Ron Davies on the transfer list . . . Roger Davies is doubtful for the Juventus tie, but Brian Clough is very optimistic that Derby will reach the Final of the European Cup: 'The postponement of last Saturday's league game with Wolves was a magnificent piece of luck. No English club enjoyed such a rest before an important European match.' . . . A special smallpox vaccination unit at Castle Donnington airport deals with hundreds of fans flying out to Turin for the match . . . Ken Burns, 41-year-old president of the Referees' Association, will take charge of the F.A. Cup Final . . . Helenio Herrera, highest paid coach in the world, is dismissed by A.S. Roma and is likely to take over Inter Milan . . . Ian Moore is out of football for the rest of the season with an ankle injury . . . Liverpool beat Tottenham 1–0 in the UEFA Cup with a goal by Lindsay.

11 European semi-finals night. In the Champions Cup, Derby are beaten 3–1 by Juventus and in the Cup-Winners' Cup Leeds beat Hajduk Split 1–0 at Elland Rd. Allan Clarke is sent off in the second half and will receive a two match automatic suspension from the UEFA . . . Manchester U. beat C. Palace 2–0 . . . W.B.A.

defeat Everton 4–1, thus going up two places from the bottom of the table . . . C. Palace make a bid for George Best.

12 Harry Catterick is kept on the Everton staff as general manager, but the club is advertising for a 'track-suit' team manager. Several well-known names are mentioned, but in the meantime Tom Eggleston will be in charge . . . Manchester City will collect £20,000 from C. Palace for releasing Malcolm Allison from his contract . . . Denis Follows says that the disciplinary system will be unchanged next season, although some of the anomalies will be removed . . . The F.A. announce that after advice from the Director of Public Prosecutions, they consider no useful purpose would be served by holding an inquiry into allegations of bribery in the match between Wolves and Leeds on May 8 1972.

13 Q.P.R. are also interested in George Best. Chairman Gregory and manager Jago discuss a possible transfer at Manchester with Sir Matt Busby and other United officials . . . Pat Jennings is elected 'Footballer of the Year'. Paul Madeley finishes second in the voting organised by the Football Writers Association, and Emlyn Hughes and Alan Gilzean are joint third.

14 Next season will start a week earlier – August 25 – to help Sir Alf Ramsey in his build-up for the World Cup . . . 'The Football League today sealed a 13-year deal worth more than £23 million with the pools promoters', writes the *Evening News.* 'They immediately ran into bitter criticism from the chairmen of top clubs. The League have agreed to accept £1,300,000 a year – double the present sum of one per cent. on the gross pools turnover – for 13 years for the use of their fixtures by the Pools Promoters' Association. There is an additional £500,000 negotiated for the Scottish League. But their acceptance of the agreement is certain to cause a revolt because clubs believe they should have been consulted with a view to a bigger hand-out. Derrick Robins, outspoken chairman of Coventry City, today called for an extraordinary meeting of the League and said: "The whole thing stinks. It is absolutely disgraceful" ' . . . West Ham goalkeeper Bobby Ferguson is taken to hospital after an accidental collision with his own full-back. Allan Clarke heads a goal past sub. goalie Clyde Best, but Pat Holland equalises and West Ham draw 1–1 with Leeds. The game marks the last appearance of Norman Burtenshaw in London. The FIFA referee will retire at the end of the season . . . Liverpool win at home, but Arsenal drop a point, and the Merseysiders are now 4–1 on favourites to win the league title . . . It is reported that Alan Hudson wishes to leave Chelsea and Stan Bowles would like to move back to the North . . . Norwich beat Chelsea 1–0 – their first league win since November! . . . Roger Morgan, the Tottenham winger, has to retire due to a knee injury.

16 Chelsea state that neither Hudson nor Osgood will be allowed to leave the club . . . Bob Wall, Arsenal's general manager, warns the league clubs not to be too greedy over the question of the Pools money, otherwise the big Pools companies might use Continental fixtures and there won't be any pay-out to English clubs at all! . . . Jimmy Hill is appointed commercial consultant to the Football Association – and the move is likely to herald sponsorship of the F.A. Cup Final and England internationals. His first job at the F.A. is to raise £1 million – the total needed to open the new National Football Sports Centre at Annersley Hall, near Mansfield. Denis Follows, the F.A. secretary says: 'The F.A. have never been faced with the task of raising money of this magnitude.' The target for the £1,000,000 is about three years. 'This is part of the awareness among football administrators that money is being made from the game and not going back into it,' added Follows . . . Bobby Charlton is to retire at the end of the season, but hopes to stay in the game as a manager. His record speaks for itself: 1956 – League debut against Charlton at The Valley. 1958 – Munich air crash. 1958 – First cap against Scotland. 1957, 1965 & 1968 – League Championship medals. 1963 – F.A. Cup winners' medal (runners-up in 1958). 1966 – World Cup winners' medal. 1968 – European Cup winners' medal. 1970 – Last cap, against West Germany in Mexico World Cup – establishing a new record of 106 international appearances. 1973 – Captained 'The

Three' in the Common Market match at Wembley ... Burnley beat Sunderland 2–0 and clinch promotion into the First Division ... The two-year international ban on Alan Hudson and Colin Todd is to stay.

17 Tony Currie wins an appeal against a sending-off and will be available for Sheffield United ... Liverpool beat Coventry 2–1 with a couple of goals by Phil Boersma, and are within sight of the Championship ... Bobby Robson says that he is not interested in joining Everton as their new manager – he has signed a very long and lucrative contract with Ipswich.

18 All three England matches will be televised during the Home International Championship – the Scotland game live ... Ron Davies signs for Portsmouth for a £40,000 fee ... Tommy Smith is suspended for three matches – Liverpool's two last league fixtures and the UEFA tie v Spurs ... Ralph Coates might ask for a transfer at the end of the season. 'I am trying to decide whether the club wants me or not, but I am not prepared to be the one who is always substituted during a match' ... Q.P.R. make sure of promotion with a 0-0 draw at cardiff ... Southport are also certain to play in a higher grade after a 2-0 away win at Crewe.

20 Bryan Robson scores his first hat-trick of the season and now leads the league's goal-scoring list with 28 ... C. Palace lost at home to Leicester and are in deep relegation trouble.

21 Eddie Hapgood, one of the all-time greats of football, dies at the age of 64 ... Newcastle beat Liverpool 2-1 with goals by John Tudor, Leeds win 4-0 v Palace, and Arsenal draw at Everton ... Norwich win 1-0 at West Bromwich – their first away win since last October ... Colin Viljoen and Francis Munro are sent off at Ipswich by ref. Gordon Kew, who himself creates a new record by dismissing seven Football League players in a season ... Chelsea win at home at last and score two goals in a league match for the first time since Feb. 10 ... At Old Trafford, 61,500 people see the local derby which ends 0-0 ... Bolton win the Third Division Championship.

23 George Connelly, the Celtic back-four player, is voted 'Footballer of the Year' in Scotland ... Liverpool virtually win the Championship by beating Leeds 2-0 at Anfield in front of 55,738 people. Bill Shankly says: 'I think we can call ourselves champions now. I'm delighted for the players, for the club, and especially for the fans, who have again proved themselves the greatest in the world.' ... Bobby Charlton's last home appearance is witnessed by a crowd of 57,280, but United lose 2-1 to Sheffield U. Despite the disappointing results, Manchester United's crowd figures for the 21 league matches were 1,027,525! ... Brentford are relegated to the Fourth Division.

24 Norwich beat C. Palace 2-1 with an injury-time goal by David Stringer. The London club is certain to be relegated after four difficult seasons in the top division ... Both leading teams win in Division 2, and Burnley's championship is assured ... For the first time in history, one county – Lancashire – provides all four divisional champions!

25 Arsenal put Frank McLintock on the transfer list ... W.B.A. are relegated after 25 years in the First Division. They lose 2-1 at home to Manchester C. ... Derby are out of the European Cup following a 0-0 draw at home v Juventus. Alan Hinton misses a penalty in the second half, and Roger Davies is sent off ... Leeds draw at Split v Hajduk and will meet A.C. Milan in the Cup-Winners' Cup Final on May 16 ... Liverpool lose at White Hart Lane 2-1, but win the tie on the 'away-goals' ruling. Martin Peters scores both Spurs goals in a magnificent match, and Steve Heighway gets the vital goal for the visitors. After match quotes: Bill Shankley: 'For both teams to give that sort of display after each playing more than 60 games this season was unbelievable. It was a fantastic game and so close, but we are obviously glad to be in the final and will now go for the double'. Bill Nicholson: 'We had a good start but it didn't last. We wish Liverpool all the luck in the final.'

26 Q.P.R. and Nottingham F. are bidding for McLintock ... The England squads are announced for the Home Internationals, the foreign tour, and the Under-23 tour.

Surprise omissions – Marsh and Lloyd . . . Kevin Lock, the West Ham player, is included in the Under-23 party on the evidence of only 13 first team games . . . Bobby Thomas, boxing manager, offers a new career to Roger Davies, the Derby centre-forward. He wants to train him as a heavyweight boxer and will approach Brian Clough for permission to talk to the player.

27 Q.P.R. sign Frank McLintock for £25,000. The player decided to accept the offer, because it will mean First Division football and his family won't have to move home . . . George Best resumes training – four months after he announced his retirement . . . Gianni Rivera, the A.C. Milan star, is banned for four league matches, but will be available for the Cup-Winners' Cup Final.

28 Manchester United give Tony Dunne and Denis Law free transfers, but both players will have testimonial matches and will receive lump sums in recognition for their contribution to the club . . . Bobby Charlton says goodbye to domestic competitive football at Stamford Bridge in front of a capacity crowd . . . Most of the issues settled in the league – Notts Co. are promoted into the Second Division, and both Cambridge and Hereford are going up into the Third . . . Celtic win the Scottish League for the record eighth consecutive year . . . Len Shipman presents the Championship trophy to Liverpool before their match v Leicester at Anfield . . . Willie Carlin, the Notts Co. linkman, has played in three other promotion teams before – Halifax, Derby, and Leicester, and was associated twice with relegated clubs – Halifax, Sheffield U.

29 Hungary draw 2-2 with Austria in Budapest in Group 1 of the World Cup.

30 Roy Stark is sent off in an Aston Villa youth match in Lusaka. Gate figures for the London clubs show a drop of nearly 700,000.

May

1 Johnny Hart is appointed as Manchester City's new manager . . . Derrick Robins resigns, and his son Peter will take over the chairmanship at Coventry. Robins makes a four-points proposal before his resignation. 1. League clubs should press for a much better deal from the Pools Promoters than the one recently negotiated by the management committee. 2. There should be no televised soccer other than the Cup Final and internationals. 3. There should be less soccer in an effort to 'get back to the days when soccer was an occasion to be looked forward to rather than an everyday occurrence.' 4. League soccer on Sunday should be sanctioned.

3 Pat Jennings, who is presented with the 'Player of the Year' award at the Football Writers Association's Dinner says in his speech, 'How could I avoid being player of the year playing behind our defence.' . . . Bert Head resigns as general manager of Crystal Palace after seven years with the club.

4 Bobby Charlton is the new manager of Preston . . . Sheffield U. give free transfers to David Ford and Ian Holmes . . . Aldershot draw at Stockport and are promoted to the Third Division for the first time in the club's history.

5 Sunderland beat Leeds 1-0 at Wembley and became the first Second Division club to win the cup for 42 years! Ian Porterfield scores the winner in the 32nd minute . . . In Scotland, Rangers win 3-2 v Celtic in the Scottish Cup Final.

7 34,963 people attend Jackie Charlton's testimonial match – Celtic beat Leeds 4-3. Charlton officially announced that he is taking over at Middlesbrough . . . John Craven is sold by Crystal Palace to Coventry for £60,000 . . . 15 other players are either put on the transfer list or given frees by Malcolm Allison . . . Peter Marinello signs for Portsmouth, but won't be officially transferred until the end of June when he returns from Arsenal's summer tour . . . Ipswich complete a double over Norwich and win the Texaco Cup.

8 N. Ireland beat Cyprus 3-0 in a World Cup match. Terry Anderson gets two of the goals and is the outstanding player on the field. Morgan of Port Vale scores once for an experimental Irish team . . . Hughes (Liverpool) and Ball (Arsenal) are cleared by the Disciplinary Committee, but Peter Storey loses his appeal.

9 The Liverpool v Moenchengladbach UEFA Cup Final is abandoned by the Austrian referee Linmayr because of the waterlogged state of the pitch . . . The season's last

two games provide some shocks – Leeds beat Arsenal 6-1 and Q.P.R. win 3-0 at Roker Park against Cup winners Sunderland. Horswill is sent off in this game and the referee calls off the players for seven minutes because of crowd misbehaviour. Manager Stokoe broadcasts an appeal to the fans, and ref Peter Reeves resumes play.

10 Big changes announced at Portsmouth. John Mortimer is appointed team manager and Ron Tindell will move up to become general manager. John Deacon is the new chairman and there are other changes in the boardroom . . . Derby will propose the four-up-and-down system at the League's A.G.M., but the League's own plan of three-up-and-down has a better chance of being accepted. The self-imposed 'one city-one team' rule in the UEFA Cup will also be reviewed.

11 Two Keegan goals and a Lloyd header give Liverpool an impressive 3-0 win over Moenchengladbach. Both sides miss a penalty and the Germans also hit the post. After match comments: Bill Shankly: 'It was an international-class game. Really tremendous. I am not making predictions about the second-leg, but we have a distinct advantage because we did not give away a goal.' Hennes Weisweiler, 'Gladbach's manager: 'I think our chances of winning the trophy have disappeared, for we wasted them tonight.' Ray Clemence: 'I watched Heynckes take a penalty in the semi-final on television and decided to dive the same way. The save was a reward for my homework.' . . . Watford dismiss manager George Kirby. He has two years of his contract to run.

12 The Home International Championship starts depressingly with two poor games in front of small crowds. England beat N. Ireland at Goodison Park 2-1, and Scotland win 2-0 at Wrexham v Wales.

13 Russia take a step towards the World Cup Finals by beating Eire 1-0 in Moscow.

14 Both Sir Alf Ramsey and Dave Bowen condemn the timing of the Home Internationals. 'At the end of a hard season, the players are jaded and the matches clash with the European Finals.'

15 Everton want Don Revie to join them as team manager. The Leeds boss will announce his decision after the Cup-Winners' Cup Final . . . Terry Neill decides that he'll not select himself again for Ireland or Hull City. 'I believe this is to the benefit of everyone. Hull and Ireland must take preference to any personal enjoyment I get from playing.' . . . Chelsea place John Dempsey on the transfer list . . . England beat Wales 3-0 – their first home victory for two years.

16 A.C. Milan win the European Cup-Winners' Cup in Salonika, beating Leeds 1-0. The goal is scored by Chiarugi in the 4th minute and four players – two from each side – are booked in a disappointing match. Shortly before the end Hunter and Sogliano are sent off by the Greek referee Christos Michas, who was severely criticised by the Leeds management . . . N. Ireland defeat Scotland 2-1 at Hampden Park. Once again Trevor Anderson of Manchester U. stars for the Irish . . . Poland beat Eire 2-0 in a friendly.

19 England win the Home Championship with maximum points. Martin Peters scores the only goal of the match v Scotland at Wembley. N. Ireland finish second after their 1-0 win against Wales at Goodison Park – less than 5,000 people see the match . . . The two most important senior competitions outside the Football League are planning a merger. It has been proposed that from the 1974–75 season the Southern and the Northern Premier Leagues should form a national league with regional feeder leagues to support it.

21 Kevin Beattie is out of the Under-23 squad through illness and won't travel on their tour. Willie Maddren of Middlesbrough will take his place . . . Brian Clough is approached by London Weekend TV to take the place of Jimmy Hill – occasionally – as member of their panel. Hill will work for the BBC from next season.

22 Asa Hartford is banned for four matches . . . The Leeds directors decide that a counter-offer will be made to Don Revie, which is near the figure offered to him by Everton. Revie will telephone his answer from Greece where he is on holiday . . . The Scottish 'fan' who ran on the pitch on Saturday at Wembley and attacked Alan Ball, is fined £10 at the Harrow Magistrates Court.

23 Billy Kellock, the Cardiff player, signs for Norwich . . . Mick Hill, Ipswich, will go on loan to Plymouth . . . Frank Grimes resigns as youth coach to Watford after 12 years with the club . . . Colin Prophett joins Norwich from Sheffield W. for £45,000 . . . Liverpool lose 2-0 at Moenchengladbach, but still win the UEFA Cup on a 3-2 aggregate. They are the first English club to win the championship and a major European trophy in the same season.

24 The Government's Pay Board is to launch a probe into the alleged financial offer made by Everton to Don Revie. According to 'Phase Two' regulations, a newcomer must not be paid a higher salary than his predecessor in the same job . . . Peter Lorimer, who is banned from the World Cup matches, is omitted from Scotland's squad for the summer friendlies v Switzerland and Brazil . . . Gary Towse joins Brentford from C. Palace on a free transfer . . . The England U-23 team draw their first tour match v Denmark 1-1.

25 Don Revie decides to stay with Leeds United.

26 Russia beat France 2-0 and finish on top of Group 9 of the European Zone in the World Cup. They have to play Peru or Chile for a place in W. Germany '74 . . . The Spanish F.A. open the doors and clubs will be allowed to sign two foreign players . . . Colin Stein drops out of the Scottish squad for the summer internationals with back trouble.

27 England draw a disappointing game in Prague v Czechoslovakia 1-1. Novak puts the home team ahead and Allan Clarke equalises in the last minute. Sir Alf Ramsey says: 'The Czechs were not a good side, but they hit us with a sucker punch. I could not see us getting a goal back and this was the old problem of elementary ball control. We did not play well. The long grass and the soft ball created problems, but those are the sort of problems which must be overcome.'

28 Billy Bingham, their ex-player, is the new manager of Everton. He has been in charge of the Greek national team, and refuses an offer by AEK Athens in preference to the Everton job . . . Dave Connor, on a free transfer from Preston, is offered a contract by the Belgian champions FC Bruges . . . Anderlecht beat Standard Liege 2-1 in the Belgian Cup Final . . . S. Korea defeat Israel 1-0 (after extra time) in the Asian Zone of the World Cup qualifying competition, and will meet the winners of Iran v Australia for a place in W. Germany.

29 Holland beat England 1-0 in an Under-23 international in Maastricht . . . Alan Hudson withdraws his transfer request.

30 Burnley sign Peter Noble from Swindon for £40,000 . . . Ajax complete a European Cup hat-trick by beating Juventus of Italy 1-0. Johnny Rep, aged 20, the youngest player on the field, scores the winning goal in the fourth minute.

31 Trevor Hockey signs for Aston Villa from Norwich for a £35,000 fee. The England Youth team open their bid for the UEFA tournament with a 2-0 win over Iceland. Holland lose 1-0 to Czechoslovakia.

June

1 The Football League Annual General Meeting agree to operate a 'three-up-and-three-down' promotion and relegation system between the first three divisions, while the present system of four each way between the third and fourth divisions will remain. All other proposals were defeated . . . the self-imposed 'one city, one club' restriction will apply to the UEFA Cup next season. Consequently the League will nominate Leeds, Ipswich, Tottenham, and Wolves. There will be a special general meeting in August to discuss the difficult problems of the players' transfer system, disciplinary matters, wages, and pensions. The Players Union applies to the Industrial Tribunal requesting a change in their working conditions . . . they wish to bring their contracts in line with the Common Market labour policies. Sir Matt Busby is elected as a member of the League Management Committee – the first ex-professional footballer to be so honoured. Czechoslovakia beat England 3-0 in an Under-23 international in Bratislava, making it one draw and two defeats in a disappointing tour.

Matches are often remembered for their goals. Men, too, often survive in the memory because of where they stood, how they shaped, and the skill they employed in that split-second in which they took a vital scoring chance. Yet usually the seasons record their goals only as a statistic. The records will say Smith (2), or United 1, Rovers 0, and these bare, unadorned numerals can give no picture to those who were not present when it happened, nor revive a single memory for those who saw but have since forgotten.

That is why, on the following pages, Rothmans Yearbook have captured in diagram form some of the distinctive scoring shots of the year; to preserve some moments in the game that deserve not to be forgotten. The selection, necessarily, is abitrary. They are *not* the 'best goals of the year', nor necessarily the 'most significant' – though some would qualify for a place in either list. Rather are they a selection of fine goals, a few random highlights of so many, selected instead for the variety of the method and reflecting the effort and enterprise that went into scoring wherever good football was played in the country. The rationale behind the final choice is as follows:

Malcolm Macdonald's goal aginst Leeds followed a decisive build-up which tore open one of the best-cemented defences in Europe – Barrowclough's dummy adding the final gloss to a positive move down the right-hand touchline before Macdonald provided a characteristically thorough finish.

At a time when Derby County's League form was totally unconvincing, they beat Benfica, undefeated in domestic competition, in the European Cup second round. The first leg was at the Baseball Ground, and *John McGovern's* goal, Derby's third, and a fine piece of opportunism, virtually sealed the result.

John Pratt's spectacular drive against Wolves helped Spurs to League Cup success. It came from a move of delicacy and a level of skill that is often taken for granted. Five Spurs players knocked the ball among themselves deftly and accurately before Pratt opened up with the shot.

Liverpool, not the most prolific of scorers in recent seasons, owed much of their success to the alertness of *John Toshack* and Kevin Keegan, particularly in the air. The goal against Coventry emphasised this facet of their play; moreover the cross came from Peter Cormack, whose move from Nottingham Forest provided Bill Shankly with valuable extra skill in midfield.

Norwich City enjoyed an extraordinary season in which, for one reason or the other they were never out of the headlines – as early League pace-makers, League and Texaco Cup finalists and then Houdini-like escapists from relegation. *Steve Govier's* goal reflects the better times; it took them to Wembley.

Norman Hunter's tremendous long-range effort against Wales not only earned consideration for its spectacular quality; hindsight may yet show it as the moment that saved England from ignominious World Cup exit.

John Radford enjoyed his best season for Arsenal; he showed tremendous consistency in the most demanding position in the modern game. His goals and unselfish front play kept Arsenal in the hunt for honours, and his memorable solo run that made certain of their win at Anfield typified his exceptional form.

But above all it was Sunderland's year. And no selection could be complete without *Ian Porterfield's* historic volley. That, perhaps, was the most memorable goal of all.

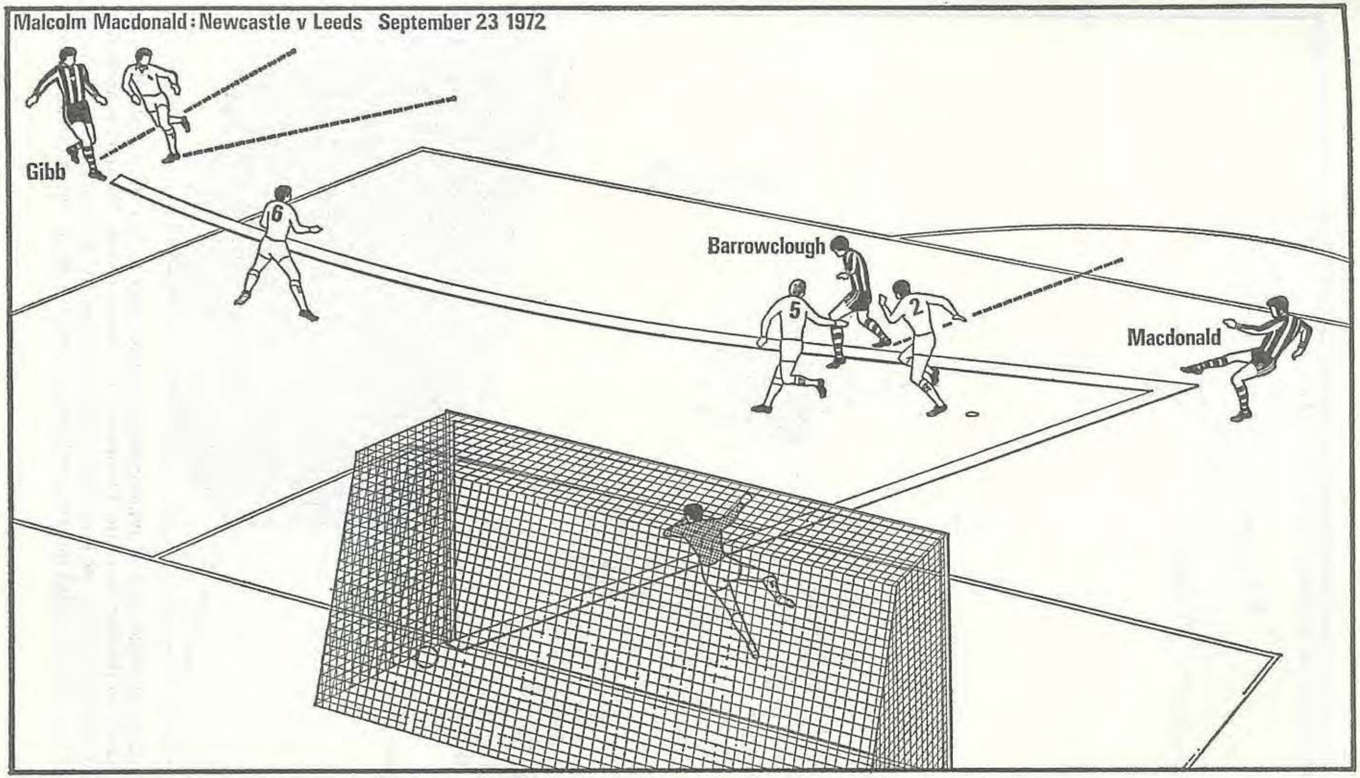

Malcolm Macdonald: Newcastle v Leeds September 23 1972

With the score 2-2, Newcastle produced a superb flowing move to beat Leeds at St. James's Park. Gibb moved wide to receive the ball as the play built up on the right flank. Barrowclough dummied over his low cross and Macdonald scored first time with his right foot

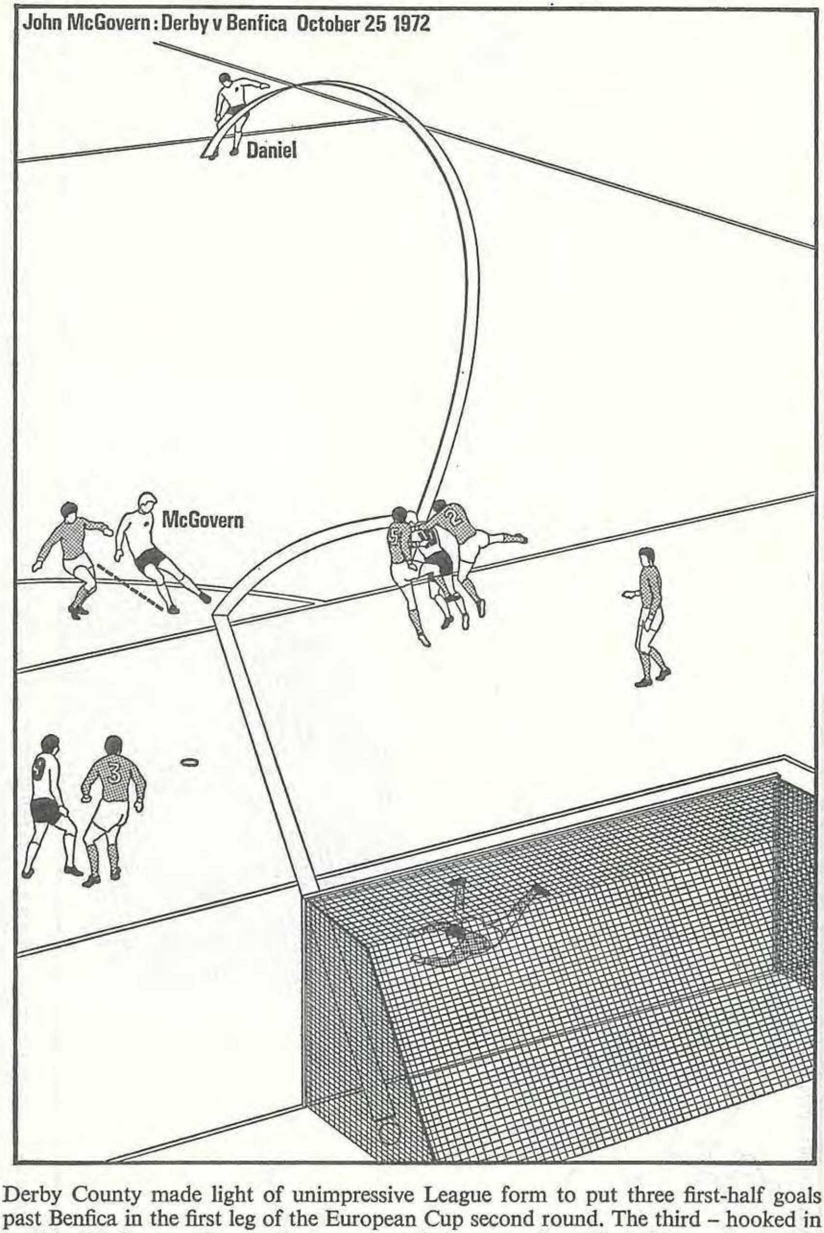
John McGovern: Derby v Benfica October 25 1972
Daniel
McGovern

Derby County made light of unimpressive League form to put three first-half goals past Benfica in the first leg of the European Cup second round. The third – hooked in by John McGovern after the Portuguese, under pressure from Kevin Hector, had failed to clear Peter Daniel's high lob – enabled Derby to go to Lisbon with a defendable lead

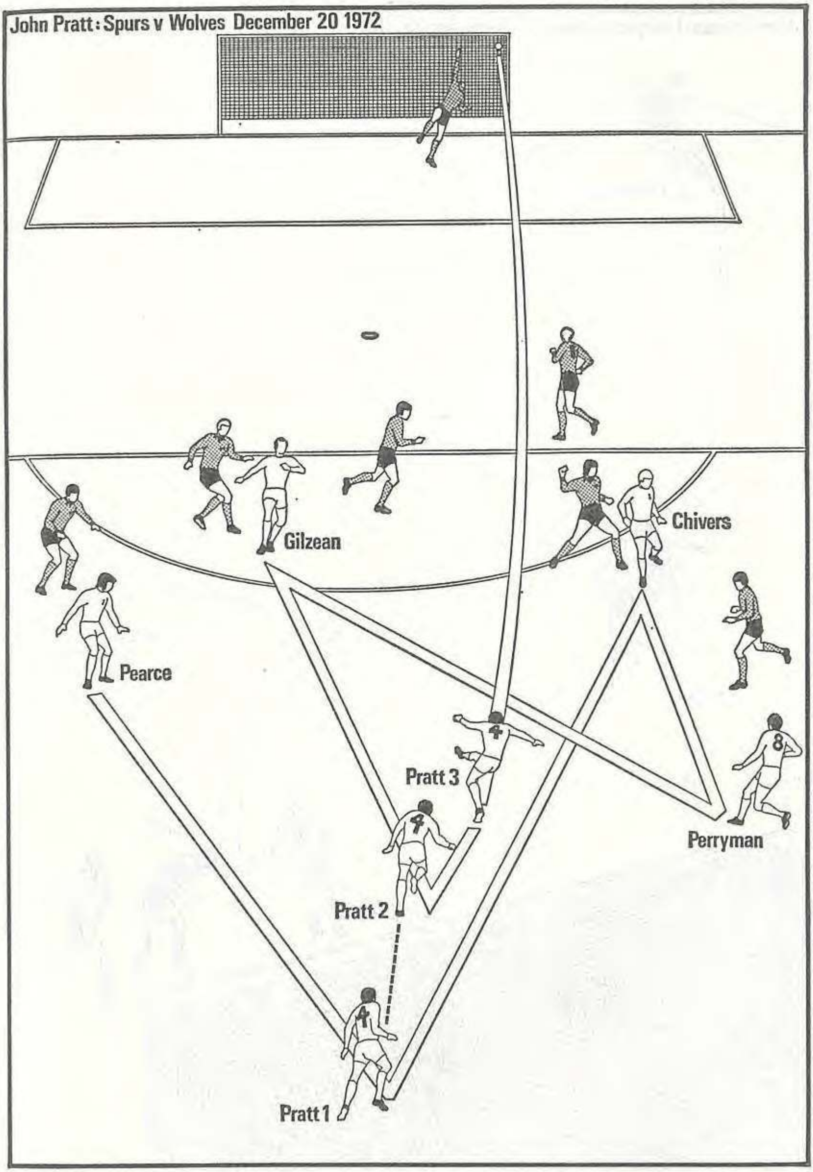
John Pratt: Spurs v Wolves December 20 1972
Chivers
Gilzean
Pearce
Pratt 3
Perryman
Pratt 2
Pratt 1

Characteristic Spurs build-up play with five short passes, delivered quickly and accurately, gave John Pratt a shooting chance in the first leg of the League Cup semi-final against Wolves at Molineux. Pratt responded with a swerving drive that matched the quality of the move. Spurs won 2-1, and went on to win the League Cup

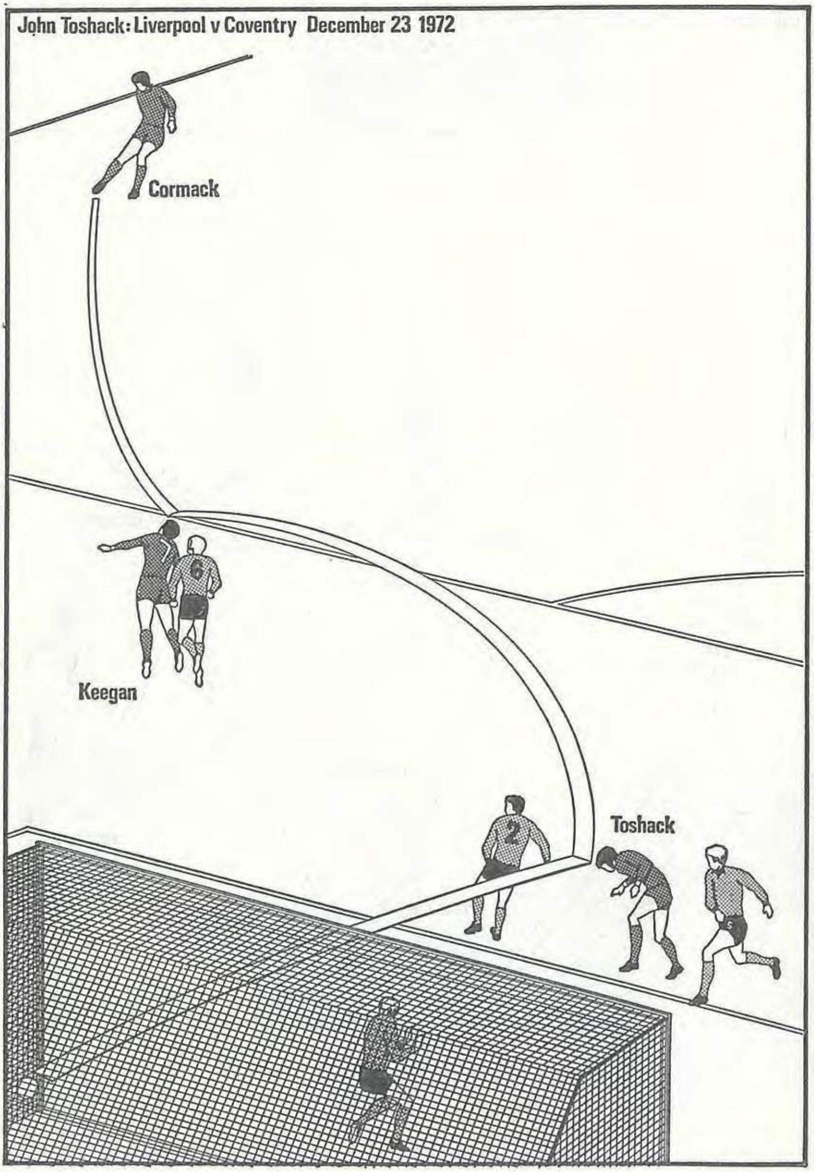
John Toshack: Liverpool v Coventry December 23 1972
Cormack
Keegan
Toshack

The power in the air of the small but springheeled Kevin Keegan and the towering John Toshack played an important role in Liverpool's League Championship win. There was no better example than in the League match against Coventry at Anfield. Keegan backheaded Cormack's astute cross and Toshack applied his definitive finish

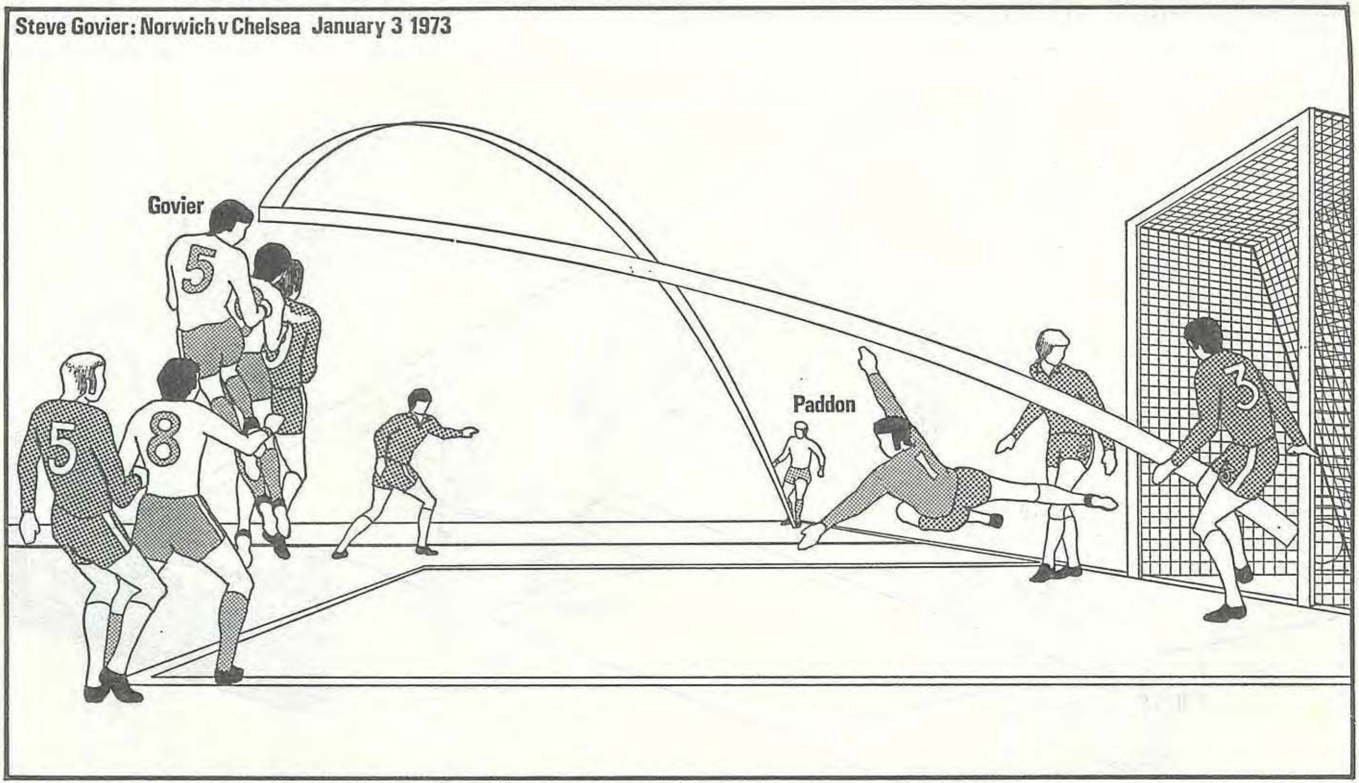

Steve Govier: Norwich v Chelsea January 3 1973

In the replayed League Cup semi-final second leg, Norwich City's reserve centre-half Steve Govier took City to Wembley for the first time. Stealing away from his marker, Peter Osgood, to meet the ball first, Govier headed in powerfully from Graham Paddon's corner

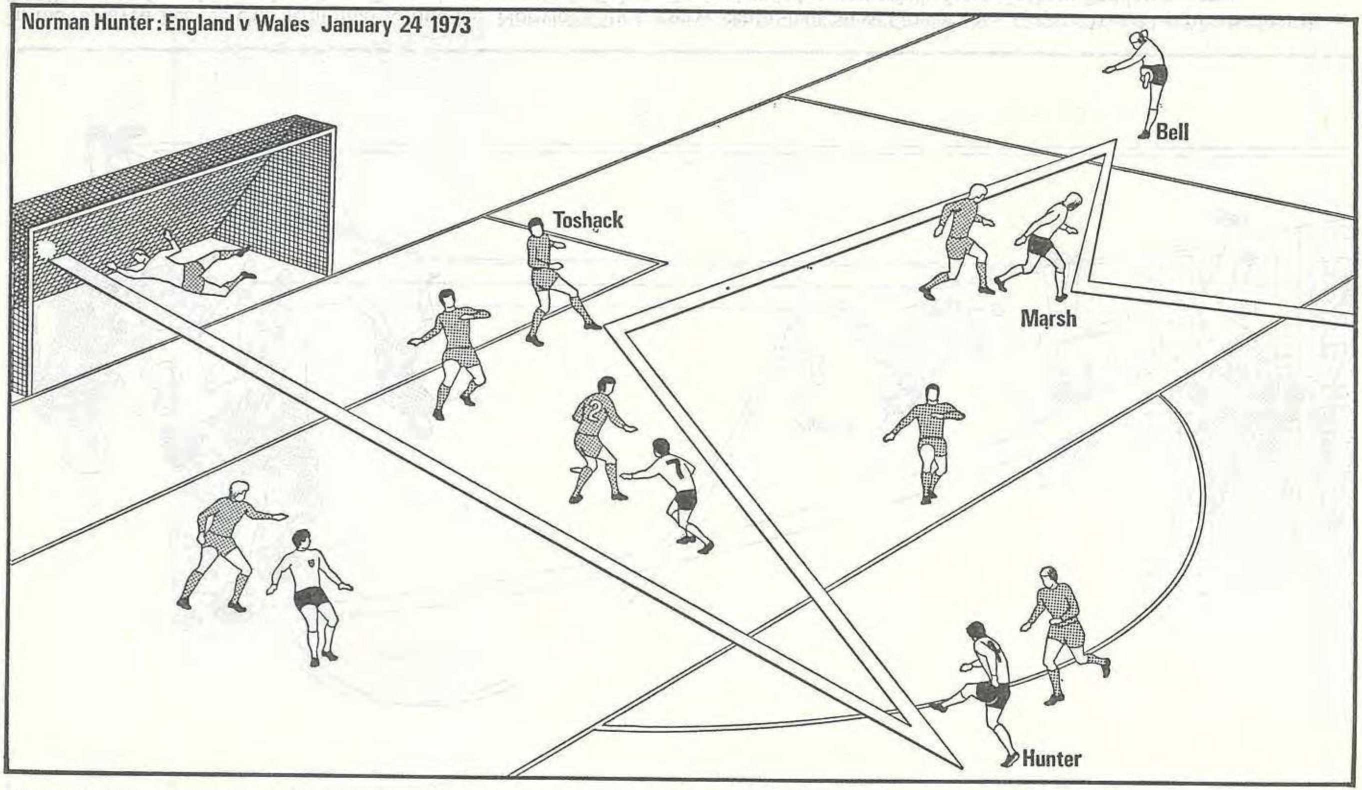
Norman Hunter: England v Wales January 24 1973
Toshack
Bell
Marsh
Hunter

Norman Hunter's massive left foot drive proved the only way through the massed Wales defence in the World Cup qualifying tie at Wembley. The chance came when Colin Bell's fiercely driven cross was deflected to Hunter who drilled it first time past Gary Sprake

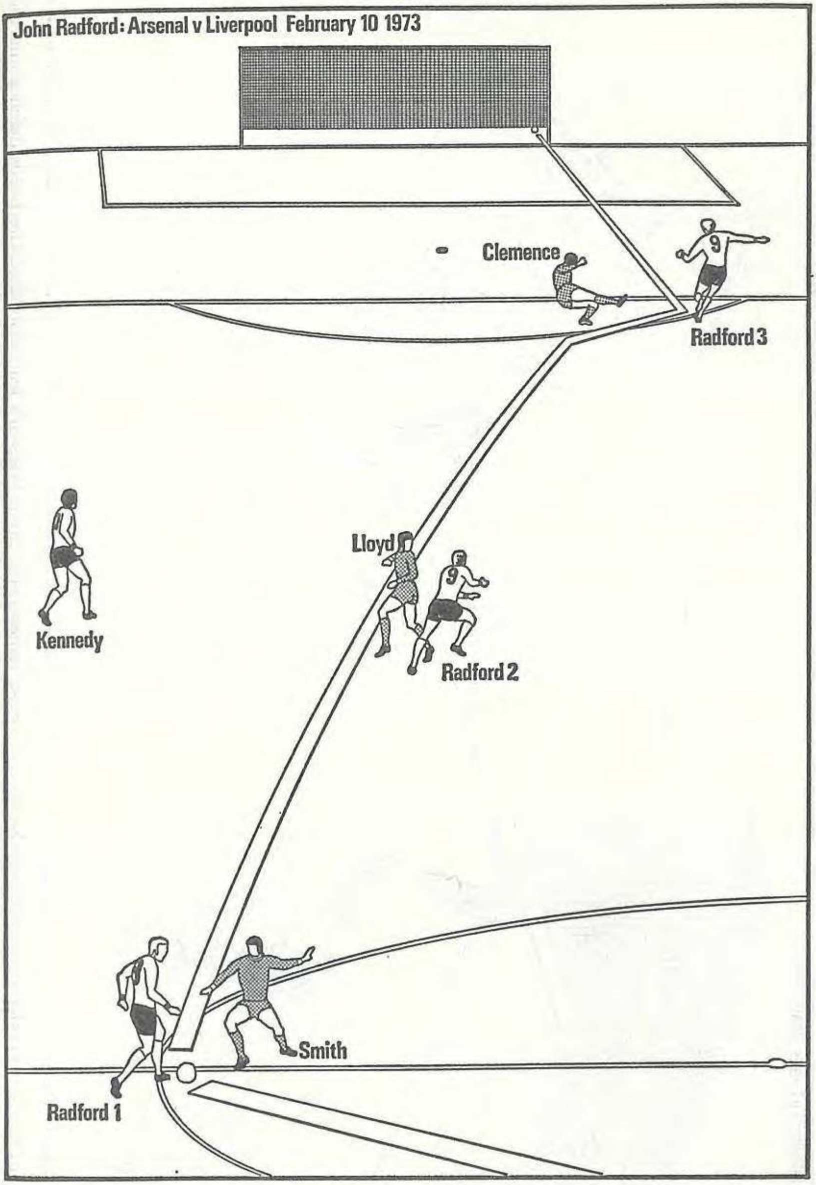

John Radford: Arsenal v Liverpool February 10 1973

Clemence
Radford 3
Lloyd
Kennedy
Radford 2
Smith
Radford 1

Strength, both physical and mental, enabled John Radford to score the goal which ensured an Arsenal win at Anfield. The pass, from Eddie Kelly, beat Smith, but Radford sent the ball one side of Lloyd and himself the other before taking on Clemence and the roar of the Kop to roll it into the net

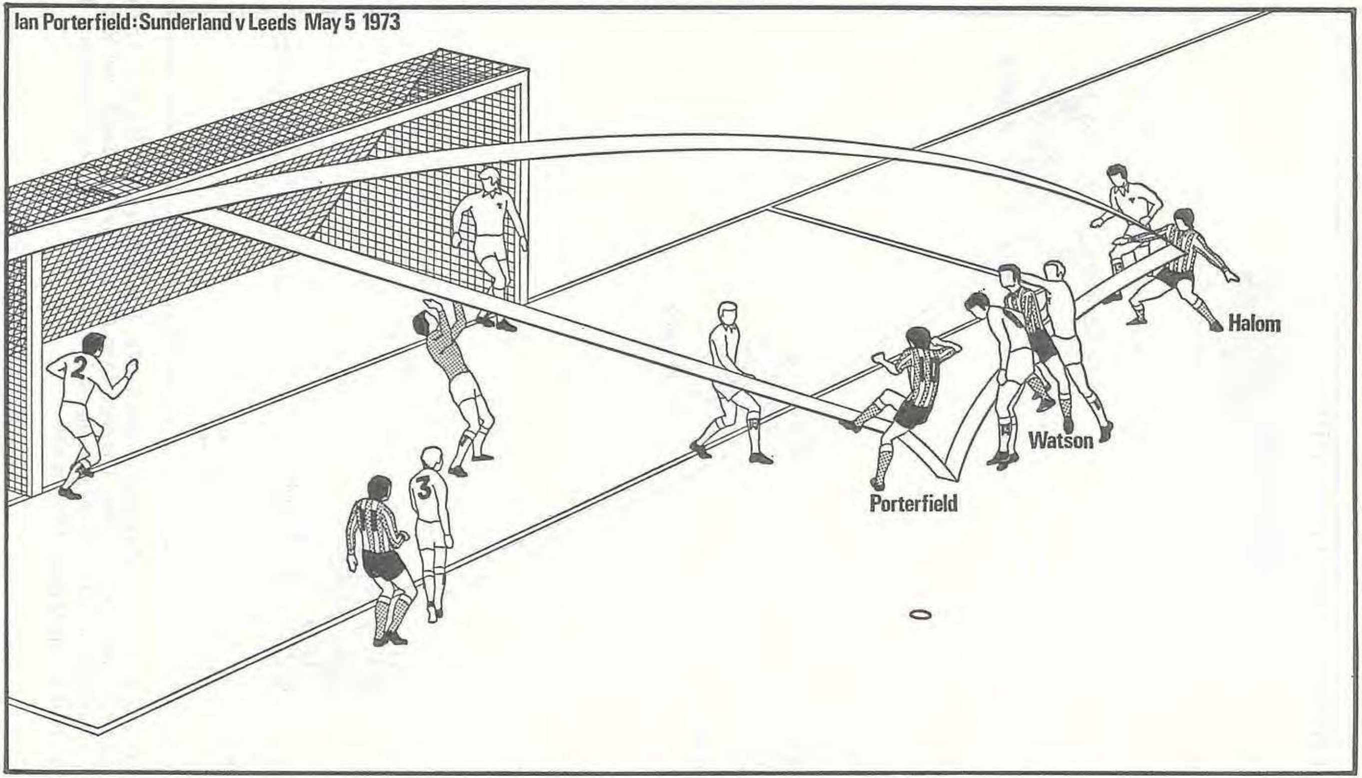
Ian Porterfield: Sunderland v Leeds May 5 1973

From Billy Hughes' corner, Sunderland fashioned the season's most remembered goal. Watson's leap distracted the Leeds defence and the ball came back across goal from Halom. Porterfield caught it on his left thigh before volleying in right-footed

Footballer of the Year

On September 22, 1947, a meeting of British football writers held on board a cross-Channel ship, the day following the international match between Belgium and England, decided to form a Football Writers Association.

Three journalists, Charles Buchan (*News Chronicle*) Frank Coles (*Daily Telegraph*) and Roy Peskett (*Daily Mail*), were asked to draft rules.

A month later, a meeting was held at a Euston hotel, and officials elected. Ivan Sharpe (*Sunday Chronicle*) was chosen as the first Chairman, and Archie Quick (*Army Newspapers*), Secretary.

At the Committee meeting which followed, Roy Peskett proposed that an annual award to be called the Footballer of the Year be introduced.

This was seconded by Henry Rose (*Daily Express*), and carried.

At the end of the 1947–48 season, Stanley Matthews was the first man to receive the award, a statuette of a footballer on a square plinth. This Award, presented at a dinner held in London during Cup Final week, is given, in the words thought of by Charles Buchan:

'To the Player, who by precept and example on and off the field, shall have been considered to have done most for football during that season.'

The election is made on a voting system among the members of the Football Writers Association. Three men, Stanley Matthews, Tom Finney and Danny Blanchflower, have each won a trophy twice.

From time to time, the Committee of the F.W.A. make an additional award to an individual or to a club, for meritorious services to the game.

Pat Jennings, Spurs and Northern Ireland goalkeeper, was voted Footballer of the Year for the 1972–73 season by the F.W.A. He fully justified the award after many seasons of consistency at club and national level. The highlight of his season came on the morning of the Grand National when he saved two penalties at Anfield against Liverpool, who later went on to win the Championship.

Award Winners

1947-48	Stanley Matthews (Blackpool)
1948-49	Johnny Carey (Manchester U.)
1949-50	Joe Mercer (Arsenal)
1950-51	Harry Johnston (Blackpool)
1951-52	Billy Wright (Wolverhampton W.)
1952-53	Nat Lofthouse (Bolton W.)
1953-54	Tom Finney (Preston N.E.)
1954-55	Don Revie (Manchester C.)
1955-56	Bert Trautmann (Manchester C.)
1956-57	Tom Finney (Preston N.E.) for second time
1957-58	Danny Blanchflower) (Tottenham H.)
1958-59	Syd Owen (Luton T.)
1959-60	Bill Slater (Wolverhampton W.)
1960-61	Danny Blanchflower (Tottenham H.) for second time
1961-62	Jimmy Adamson (Burnley)
1962-63	Stanley Matthews (Stoke C.) for second time
1963-64	Bobby Moore (West Ham U.)
1964-65	Bobby Collins (Leeds U.)
1965-66	Bobby Charlton (Manchester U.)
1966-67	Jackie Charlton (Leeds U.)
1967-68	George Best (Manchester U.)
1968-69	Dave Mackay (Derby Co.) shared with Tony Book (Manchester C.)
1969-70	Billy Bremner (Leeds U.)
1970-71	Frank McLintock (Arsenal)
1971-72	Gordon Banks (Stoke C.)
1972-73	Pat Jennings (Tottenham H.)

Bill Shankly is the Manager of the Year

At the Bell's Scotch Whisky Football Managers Awards luncheon, held at the Café Royal on May 18, Bill Shankly was presented with a cheque for £1,000 by Mr. R. C. Miquel, chairman and managing director of Bell's, after topping the Manager of the Year poll taken by the awards panel of 25 leading British soccer journalists. Liverpool's historic double achievement of the League Championship and UEFA Cup is a tribute in itself to the man's remarkable ability in the hard and fickle field of football management, but moreover, his 14-year spell at Anfield is littered with success.

As this was the first year ever in which all four divisions of the Football League were won by Lancashire clubs, it was fitting that the Divisional Managers of the Season awards went to Jimmy Adamson (Burnley), Jimmy Armfield (Bolton Wanderers), and Jimmy Meadows (Southport). Each was presented with an inscribed salver and a cheque for £100 by Mr. L. T. Shipman, president of the Football League.

A special award of an inscribed salver and a cheque for £250 was presented to Bob Stokoe of Sunderland for his 'outstanding achievement at Roker Park since his arrival there, including being manager of the first Second Division club to win the F.A. Cup in 42 years'.

BELL'S SCOTCH WHISKY MANAGER OF THE MONTH AWARDS

August
Bertie Mee (Arsenal)
Divisional Managers
Division 2: Jimmy Adamson (Burnley)
Division 3: Don Megson (Bristol R.)
Division 4: Danny Williams (Mansfield T.)

September
Bill Shankly (Liverpool)
Divisional Managers
Division 2: Alan Ball (Preston N.E.)
Division 3: Bill Moore (Walsall)
Division 4: Jimmy Meadows (Southport)

October
Ron Saunders (Norwich C.)
Divisional Managers
Division 2: Gordon Jago (Q.P.R.)
Division 3: John Bond (A.F.C. Bournemouth)
Division 4: Bill Leivers (Cambridge U.)

November
Joe Mercer (Coventry C.)
Divisional Managers
Division 2: Jimmy Adamson (Burnley)
Division 3: Jimmy Armfield (Bolton W.)
Division 4: Jimmy Smith (Colchester U.)

December
Bobby Robson (Ipswich T.)
Divisional Managers
Division 2: Gerry Summers (Oxford U.)
Division 3: Ron Yeats (Tranmere R.)
Division 4: Colin Addison (Hereford U.)

January
Don Revie (Leeds U.)
Divisional Managers
Division 2: Harry Haslam (Luton T.)
Division 3: Jimmy Frizzell (Oldham Ath.)
Division 4: John Newman (Exeter C.)

February
Bob Stokoe (Sunderland)
Divisional Managers
Division 1: Joe Harvey (Newcastle U.)
Division 3: Ken Furphy (Blackburn R.)
Division 4: Billy Lucas (Newport Co.)

March
Brian Clough (Derby Co.)
Divisional Managers
Division 2: Pat Saward (Brighton)
Division 3: Jimmy Sirrel (Notts Co.)
Division 4: Tom McAnearney (Aldershot)

April
Bill Shankly (Liverpool)
Divisional Managers
Division 2: Bob Stokoe (Sunderland)
Division 3: Jimmy Sirrel (Notts Co.)
Division 4: Colin Addison (Hereford U.)

Past Winners: 1965–6 Jock Stein (Celtic), 1966–7 Jock Stein (Celtic), 1967–8 Matt Busby (Manchester U.), 1968–9 Don Revie (Leeds U.), 1969–70 Don Revie (Leeds U.), 1970–1 Bertie Mee (Arsenal), 1971–72 Don Revie (Leeds U.).

THE FOOTBALL LEAGUE: THE CLUBS

Featuring each of the 92 clubs in the Football League Officials, statistics, ground information, League record for 1972–73, career details of the players

The Football League

President
L. T. Shipman, MBE (Leicester City)

Vice-Presidents
S. Bolton (Leeds United)
R. W. Lord (Burnley)

Management Committee
S. S. Collings (Sunderland), Sir Matt Busby (Manchester United), E. M. Gliksten (Charlton Athletic), Lord Westwood (Newcastle United), R. Wragg (Sheffield United), F. A. Would (Grimsby Town)

Secretary
A. Hardaker, OBE
Lytham St. Annes, Lancashire

INTRODUCTION TO CLUB SECTION

By far the most popular feature of the Rothmans Football Yearbook has been the Club section. This year we have altered the format on 'page 1' and replaced the diagram of the ground with more detailed information concerning amenities inside and outside the club. Also, more detailed directions on how to get to the ground have been provided. Once again we are indebted to the various Club secretaries who were kind enough to supply the relative data.

The 'pages 2 and 3' of the section represent the complete record of each club during the domestic season of 1972-73 and once again it must be emphasised that while there is no authority for goalscorers, the decision of the club concerned has been noted wherever possible. On 'page 3' the figure 12 represents the substitute who actually played, while an asterisk denotes the player who was replaced. As in last year's edition all appearance figures and goals scored refer to Football League matches only and this principle applies to 'page 4' as well. For the first time we are including the League position of each club throughout the season as on the Saturdays shown on 'page 2'.

As far as 'page 4' is concerned it was felt that last year the omission of players who may have left their clubs at the end of the season was a mistake. Thus this season we have listed every player who finished the season with one particular club and indicated (*) whether he was given a free transfer or not at the end of 1972-73. On this same page it was decided last year to take out the 's' from the number of substitute appearances and this policy remains for the current book. For example, any player who made full as well as substitute appearances is listed as: 14+1. Players not making full appearances but appearing as substitutes are listed thus: +1. In addition those players not making appearances are given the notation (—) after their names. It was also decided to include under the name of each player whether he was a full international or not.

Our final 'copy date' for compiling information was, with a few exceptions, June 1. Thus some additional details concerning transfers, changes of colours etc., will not have been recorded.

Line-ups have been checked and rechecked with the clubs and with the Football League and Scottish League.

Finally, for the benefit of new subscribers to the Rothmans Football Yearbook, the position regarding transfer fees is that they are never officially disclosed and where clubs have been kind enough to alter figures they may vary from those which were originally published in the press at the time.

It is hoped that the foregoing will help you to follow the information in the Club section and add to your enjoyment of what is a unique feature.

ALDERSHOT

DIV. 3

President: D. Llewellyn Griffiths, O.B.E.

Chairman: R. J. Driver

Directors: F. G. Wiltshire, F.S.V.A., S. R. Hooker, Dr. W. Brown, M.B., B.S., L. C. Eustace, M. E. J. Hall, J. M. Hurley, M.N.A.E.A.

Team Manager: Tom McAnearney.

Secretary/Commercial Manager: C. J. Pinder, M.I.C.M.

Year Formed: 1927. *Turned Professional:* 1927.

Limited Company: 1927.

Honours: *Football League:* best season: 4th, Division 4, 1972–73. *F.A. Cup,* best season: 5th Rd. 1932–33. *Football League Cup:* best season: Never past 2nd Rd.

Record Victory: 8-1 v Gateshead, Division 4, 1958–59.

Record Defeat: 0-9 v Bristol C., Division 3(S), Dec. 28th, 1946.

Most League Points: 56, Division 4, 1972–73.

Most League Goals: 83, Division 4, 1963–64.

Highest League Scorer in Season: Bobby Howfield, 23, Division 4, 1961–62.

Most League Goals in Total Aggregate: Jack Howarth, 127, 1965–73.

Most Capped Player: None.

Most League Appearances: Len Walker, 330, 1964–73.

Record Transfer Fee Received: £30,000 and 2 players from Leicester City for Joe Jopling, Sept. 1970.

Record Transfer Fee Paid: £9,000 to Southampton for Jimmy Melia, Nov. 1968.

Managers Since the War: Bill McCracken, Gordon Clark, Harry Evans, Dave Smith, Tom McAnearney, Jimmy Melia, Cliff Huxford.

Address of Supporters Club: 127 High Street, Aldershot.

Promoted to Division 3, 1972–3.

Recreation ground: High St., Aldershot. Telephone Aldershot 20211. *Record attendance:* 19,138 v Carlisle U., F.A. Cup 4th Rd. Replay, January 1970. *Record receipts:* £8,355.50 v Manchester U., 2nd Rd. Lg. Cup, September 9, 1970. *Ground capacity:* 20,000 (18,000 under cover). *Pitch measurements:* 117 yds × 76 yds.

How to get there: Aldershot railway station is on the main line from London's Waterloo; the ground is five minutes walk from the station. Many buses run from the town centre on match days.

Match tickets: Can be booked in advance by telephoning ground.

Car parking: Car parks within ¾ mile of the ground. A park at the ground is in the process of being levelled.

Entertainments/catering facilities: Members' club.

Club shop: Run by Supporters' Club; sells all types of souvenirs.

Handbooks/programmes: Programmes only available on sale.

Extra information: Harry Brooks scored five goals for Aldershot in each of two successive F.A. Cup ties in the 1945–46 season.

ALDERSHOT 1972–73 LEAGUE RECORD

Date	*Venue*	*Opponents*	*Result*	*H/T Score*	*League Pos'n*	*Goalscorers*	*Attendance*
Aug 12	A	Torquay U.	D 1-1	1-1	—	Grummett	4,744
19	H	Workington	W 2-0	1-0	5	Brodie, Melledew	3,300
26	A	Lincoln C.	W 2-0	1-0	3	Brown, McMahon (og)	4,447
28	A	Darlington	W 4-1	1-1	—	Melledew, Dean, Brown, Joslyn	2,105
Sept 2	H	Southport	D 2-2	1-1	2	Dean, Walker (pen)	4,111
9	A	Chester	D 0-0	0-0	2		3,846
16	H	Mansfield T.	L 0-1	0-1	3		4,779
20	A	Exeter C.	L 0-1	0-1	—		4,013
23	A	Gillingham	W 2-1	0-1	4	Walden, Travers	3,055
27	H	Hartlepool	W 2-1	0-1	—	Brodie, Walker	3,797
30	H	Reading	W 1-0	0-0	3	Walker (pen)	7,552
Oct 7	A	Newport Co.	L 1-2	1-1	4	Melledew	3,504
9	A	Colchester U.	W 3-2	0-1	—	Melledew, Stenson 2	3,455
14	H	Bury	W 2-0	1-0	3	Melledew, Grummett	4,365
21	A	Doncaster R.	L 0-1	0-0	3		1,997
25	H	Stockport Co.	W 2-0	0-0	—	Melledew 2	3,955
28	H	Barnsley	L 0-2	0-1	3		4,712
Nov 4	A	Hartlepool	D 1-1	1-1	5	Brown	3,159
11	H	Exeter C.	D 0-0	0-0	4		3,737
25	A	Hereford U.	L 0-1	0-1	4		6,667
Dec 16	H	Bradford C.	W 2-1	1-1	5	Walker (pen), Melledew	3,015
23	A	Cambridge U.	D 2-2	1-1	5	Howarth, Travers	3,819
26	H	Gillingham	D 0-0	0-0	5		4,990
30	A	Workington	L 1-2	1-1	6	Melledew	1,198
Jan 6	H	Lincoln C.	D 0-0	0-0	7		3,103
13	H	Darlington	W 3-1	1-0	5	Howarth, Melledew, Brown	3,201
17	H	Northampton T.	W 3-0	1-0	—	Melledew, Robertson (og), Joslyn	3,041
20	A	Southport	L 1-3	1-1	4	Howarth	2,439
27	H	Chester	D 1-1	0-0	5	Melledew	3,581
Feb 3	H	Colchester U.	W 2-0	0-0	5	Walker (pen), Howarth	3,574
10	A	Mansfield T.	L 0-2	0-0	6		4,289
17	H	Torquay U.	W 2-1	1-0	6	Melledew, Howarth	3,614
24	A	Bradford C.	L 0-1	0-0	7		4,278
Mar 2	H	Newport Co.	L 0-2	0-1	7		3,951
7	H	Crewe Alex.	W 3-0	2-0	—	Howarth 2, Melledew	2,720
10	A	Bury	W 2-1	1-1	6	Melledew, Brodie	3,072
17	H	Doncaster R.	W 1-0	1-0	6	Melledew	3,399
19	A	Peterborough U.	L 0-1	0-1	—		5,982
24	A	Barnsley	W 2-0	0-0	6	Dean, Howarth	1,890
31	H	Hereford U.	W 2-0	2-0	6	Melledew, Howarth	7,060
Apr 7	A	Northampton T.	W 2-0	2-0	4	Stenson, Howarth	1,877
14	H	Peterborough U.	W 2-1	0-1	4	Howarth, Brown	5,078
21	A	Crewe Alex.	W 2-0	1-0	4	Brown, Melledew	1,680
23	A	Reading	D 0-0	0-0	—		10,148
24	H	Cambridge U.	D 1-1	0-1	—	Walden	10,680
May 4	A	Stockport Co.	D 1-1	1-1	4	Joslyn	4,785

Goalscorers

League (60): Melledew 18, Howarth 11, Brown 6, Walker 5 (4 pens), Brodie 3, Dean 3, Joslyn 3, Stenson 3, Grummett 2, Walden 2, Travers 2, Own Goals 2.
League Cup (1): Melledew.
F.A. Cup (2): Melledew, Brodie.

League Cup	First Round	Southend (a)	1-2
F.A. Cup	First Round	Southend (a)	2-0
	Second Round	Watford (a)	0-2

Godfrey	Walden	Walker	Joslyn	Dean	Grummett	Brown	Melledew	Gadston	Travers	Bennett	Stenson	Brodie	Pearce	Howarth	Crosby
1	2	3	4	5	6	7	8	9	10*	11	12				
1	2	3		5	6	7	8	9*	10	4	12	11			
1	2	3	9	5	6	7	8		10	4		11			
1	2	3	10	5	6	8	9		7	4		11			
1	2	3	4	5	6	7	8		10		9	11			
1	2	3	4	5	6	7	8			10	9	11			
1	2	3	4	5	6	7	9	12		8	10*	11			
1	2	3	4	5	6	7	9	12	8	10*		11			
1	2	3	4	5	6	7	9		10	8		11			
1	2	3	4	5	6	7	9		8	10		11			
1	2	3	4	5	6	7	9		10	8		11			
1	2	3	4	5	6	7	9		10	8		11			
1	2	3	4	5	6	7	9		10		8	11			
1	2	3	4	5	6	7*	9		10		8	11	12		
1	2	3	4	5	6	7	9		10		8	11			
1	2	3	4	5	6	7	9				8	11	10		
1	2	3	4	5	6	7	9				8	11	10		
1	2	3	4	5	6	7	9		10*	12	8	11			
1	2	3	4	5	6	7	9				8	10	11		
1	2	3		5	6	7	10			4	8	11		9	
1	2	3	4	5	6	7	9		8*	12		11		10	
1	2	3	4	5	6	7	9		8			11		10	
1	2	3	4	5	6	7	9		8			11		10	
1	2	3	4	5	6	7	9		8			11		10	
1	2	3	4	5	6	7	9		8*			11	12	10	
1	2	3	4	5	6*	7	9		8			11	12	10	
1		2	4	5		7	9		3	6	8	11		10	
1	2	8	4	5		7*	9		3	6		11	12	10	
1	2	8	4	5		11	9		3	6		12	7*	10	
1	2	8	4	5		7*	9		3	6	12	11		10	
1	2	8	4	5		12	10		3	6	7	11		9*	
1	2	8	4	5		7	9		3	6		11		10	
1	2	8	4	5		12	9		3*	6	7	11		10	
1	2	3	4	5		7	9			6	8	11		10	
1	2	3	4	5	6	7	9				8	11		10	
1	2	3	4	5	6*	7	9			12	8	11		10	
1	2	3	4	5	6	7	9			12	8	11*		10	
1		2	4	5	6	7*	9		3	12	8	11		10	
1		2	4	5	6		9		3	12		11	7*	10	8
1	2	3	4	5	6	7*	9			12	8	11		10	
1	2	3	4	5	6	7*	9			12	8	11		10	
1	2	3	4	5	6	7*	9			12	8	11		10	
1	2	3	4	5	6	7	9				8	11		10	
1	2	3	4	5	6	7*	9			12	8	11		10	
1	2	3*	4	5	6	7	9		12		8	11		10	
1	2	3	4	5	6	7*	9			12	8	11		10	
46	43	46	44	46	38	43	46	2	29	20	26	44	5	27	1
						+ 2s		+ 2s	+ 1s	+ 11s	+ 3s	+ 1s	+ 4s		

ALDERSHOT—PLAYERS

Player and position	*Ht.*	*Wt.*	*Birthplace*	*Clubs*	*League Appearances*	*League Goals*
Goalkeepers						
Tony Godfrey	5 7	12 0	Pangbourne	Southampton	140	—
				Aldershot	172	—
				Rochdale	71	—
				Aldershot	46	—
Gerry Gurr	6 1	12 8	Brighton	Southampton	42	—
				Aldershot	55	—
*Kelvin Hopkins	6 2	12 8	Perryvale	Aldershot	2	—
Defenders						
Ray Dean	5 11	11 8	Steventon	Reading	50+4	—
				Aldershot	176	4
Jim Grummett	5 8	12 0	Maltby	Lincoln C.	246+4	19
				Aldershot	81	6
Richard Walden	5 11	12 9	Hereford	Aldershot	294+4	12
Len Walker	5 11	12 4	Darlington	Newcastle U.	1	—
				Aldershot	327+3	16
Midfield						
*Henry Bennett	6 0	12 0	Liverpool	Everton	2+1	—
				Aldershot	77+12	7
Malcolm Crosby	5 10	10 10	South Shields	Aldershot	1+1	—
Roger Joslyn	5 10	11 2	Colchester	Colchester U.	91+5	4
				Aldershot	124	12
Alan Lewer	5 8	10 0	Guildford	Aldershot	—	—
*Trevor Pearce	5 9	11 7	Canterbury	Arsenal	—	—
				Aldershot	19+6	2
John Stenson	5 9	11 6	Catford	Charlton Ath.	3+7	—
				Mansfield T.	103+4	21
				Peterborough (on loan)	2	—
				Aldershot	26+3	3
*Mike Travers	5 9	11 2	Camberley	Reading	149+2	34
				Portsmouth	75+11	5
				Aldershot	29+1	2
Forwards						
Murray Brodie	5 11	11 2	Glasgow	Leicester C.	3	2
				Aldershot	114+6	20
Dennis Brown	5 9	11 0	Reading	Chelsea	10	1
				Swindon T.	92	38
				Northampton T.	41+5	10
				Aldershot	206+11	52
Joe Gadston	5 10	11 0	Hanwell	West Ham	—	—
				Brentford	—	—
				Bristol R.	10+1	5
				Exeter	85	30
				Aldershot	2+2	—
				Hartlepool (on loan)	1	—
Jack Howarth	6 0	13 6	Crook	Chelsea	—	—
				Swindon T.	2	—
				Aldershot	258+1	116
				Rochdale	40	12
				Aldershot	27	11
Steve Melledew	5 8	12 0	Rochdale	Rochdale	88+8	23
				Everton	—	—
				Aldershot	79+2	25

Club Colours: Red with blue trim, white shorts, red and blue socks.
Change Colours: Blue shirts, white shorts, sky blue stockings.
Club Captain: Len Walker.
Trainer/Coach: John Anderson.
Club Nickname: 'Shots'.

Chairman: D. J. C. Hill-Wood, M.C., M.A.

Directors: Sir G. Bracewell Smith, Bart., M.B.E., B.A., Sir Robert Bellinger, C.B.E., D.Sc., S. C. McIntyre, M.B.E., F.C.I.S., The Rev. N. F. Bone, T.D., P. D. Hill-Wood.

General Manager: W. R. Wall.

Manager: Bertie Mee. *Secretary:* K. J. Friar.

Coach: Steve Burtenshaw.

Year Formed: 1886. *Turned Pro.* 1891. *Ltd. Co.* 1893.

Former Names: 1886–91, Royal Arsenal; 1891–1914, Woolwich Arsenal.

Former Grounds: 1886–87, Plumstead Common; 1887–88, Sportsman Ground; 1888–90, Manor Ground; 1890–93, Invicta Ground; 1893–1913, Manor Ground; 1913– Highbury.

Honours: *Football League*, Division 1, Champions: 1930–31, 1932–33, 1933–34, 1934–35, 1937–38, 1947–48, 1952–53, 1970–71 (one of two clubs to have won the championship eight times); Runners-up: 1925–26, 1931–32, 1972–73; Division 2, Runners-up; 1903–04. *F.A. Cup*, Winners: 1929–30, 1935–36, 1949–50, 1970–71; Runners-up: 1926–27, 1931–32, 1951-52, 1971–72. *Double Performed:* 1970–71. *League Cup*, Runners-up: 1967–68, 1968–69. **European Competitions:** *Fairs Cup:* 1963–64, 1969–70 (winners), 1970–71. *European Cup:* 1971–72.

Record Victory: 12-0 v Loughborough T., Division 2, Mar. 12th, 1909.

Record Defeat: 0-8 v Loughborough T., Division 2, Dec. 12th, 1896.

Most League Points: 66, Division 1, 1930–31.

Most League Goals: 127, Division 1, 1930–31.

Highest League Scorer in Season: Ted Drake, 42, 1934–35.

Most League Goals in Total Aggregate: Cliff Bastin, 150, 1930–47.

Most Capped Player: Terry Neill, 44 (59), Northern Ireland.

Most League Appearances: Bob John, 422, 1922–37.

Record Transfer Fee Received: £140,000 from Birmingham C. for John Roberts, Oct. 1972.

Record Transfer Fee Paid: £220,000 to Everton for Alan Ball, Dec. 1971.

Managers Since the War: George Allison, Tom Whittaker, Jack Crayston, George Swindin, Billy Wright.

Address of Club Shop or Boutique: Gunners Shop, Arsenal Stadium, Highbury, N.5.

Arsenal Stadium, Highbury, London N.5. Telephone 01-226-0304. *Ground capacity:* 63,000. *Record attendance:* 73,295 v Sunderland, Div 1, March 9, 1935. *Record receipts:* £51,477 v Anderlecht, Fairs Cup Final, April 28, 1970. *Telegraphs:* 'Gunneretic London N.5.' *Pitch measurements:* 110 yds × 71 yds.

How to get there: Arsenal Underground Station (Piccadilly Line) is within one minute of the ground. Finsbury Park (Piccadilly and Victoria) and Drayton Park (Northern) are also within walking distance. Buses 4a, 19, 106, 141a, 236.

Match tickets: Postal application 21 days prior to the match. Prices can be checked with the club on their Answer Phone Service (01)-399-0131.

Car parking: Parking is allowed in the adjacent streets under the control of the Police.

Entertainments/catering facilities: West Stand restaurant is open Mon.–Fri. for the general public and on match days for ticket holders in the West Stand. East Stand restaurant is open on match days for ticket holders in the East Stand. Reservations for both restaurants can be made by telephoning (01)-226-4968. There are also extensive refreshment bars around the ground.

Club shop: Shop in Avenell Road, Highbury, is open Mon.–Sat. Other shops in the ground are open on match days.

Handbooks/programmes: Handbooks and programmes can be obtained from the club shop. Programmes available on subscription.

Extra information: In 1970–71 Arsenal became the fourth club to achieve the Football League and F.A. Cup double.

ARSENAL 1972–73 LEAGUE RECORD

Date		*Venue*	*Opponents*	*Result*	*H/T Score*	*League Pos'n*	*Goalscorers*	*Attendance*
Aug	12	A	Leicester C.	W 1-0	1-0	—	Ball (pen)	28,009
	15	H	Wolverhampton W.	W 5-2	3-1	—	Radford 2, Kennedy, Simpson, McNab	38,524
	19	H	Stoke C.	W 2-0	1-0	1	Kennedy 2	42,146
	22	A	Coventry C.	D 1-1	1-1	—	Graham	24,616
	26	A	Manchester U.	D 0-0	0-0	2		48,108
	29	H	West Ham U.	W 1-0	1-0	—	Ball (pen)	43,802
Sept	2	H	Chelsea	D 1-1	0-1	1	Webb (og)	46,675
	9	A	Newcastle U.	L 1-2	0-1	3	Kennedy	23,849
	16	H	Liverpool	D 0-0	0-0	4		47,597
	23	A	Norwich C.	L 2-3	1-2	6	Storey, Radford	32,273
	26	H	Birmingham C.	W 2-0	1-0	—	Storey, George	30,003
	30	H	Southampton	W 1-0	0-0	2	Graham	34,694
Oct	7	A	Sheffield U.	L 0-1	0-1	2		24,478
	14	H	Ipswich T.	W 1-0	0-0	2	Graham	34,196
	21	A	C. Palace	W 3-2	1-0	2	George (pen), Radford, Rice	35,865
	28	H	Manchester C.	D 0-0	0-0	2		45,536
Nov	4	H	Coventry C.	L 0-2	0-1	3		33,699
	11	A	Wolverhampton W.	W 3-1	0-0	2	Radford 2, Marinello	25,988
	18	H	Everton	W 1-0	1-0	2	Radford	35,728
	25	A	Derby Co.	L 0-5	0-4	3		31,034
Dec	2	H	Leeds U.	W 2-1	0-1	2	Ball (pen), Radford	39,108
	9	A	Tottenham H.	W 2-1	0-0	2	Storey, Radford	47,505
	16	H	W.B.A.	W 2-1	2-0	2	Nisbet (og), Radford	27,119
	23	A	Birmingham C.	D 1-1	1-0	2	Kelly	32,721
	26	H	Norwich C.	W 2-0	0-0	—	Radford, Ball	39,038
	30	A	Stoke C.	D 0-0	0-0	2		24,586
Jan	6	H	Manchester U.	W 3-1	1-0	2	Kennedy, Armstrong, Ball	56,194
	20	A	Chelsea	W 1-0	0-0	2	Kennedy	36,292
	27	H	Newcastle U.	D 2-2	0-1	2	Kennedy, Ball	37,906
Feb	10	A	Liverpool	W 2-0	0-0	1	Ball (pen), Radford	49,898
	17	H	Leicester C.	W 1-0	1-0	1	Manley (og)	42,047
	28	A	W.B.A.	L 0-1	0-0	—		23,515
Mar	3	H	Sheffield U.	W 3-2	1-1	2	George 2, Ball	33,336
	10	A	Ipswich T.	W 2-1	1-1	2	Radford, Ball (pen)	33,525
	24	A	Manchester C.	W 2-1	0-0	2	George, Kennedy	32,031
	26	H	C. Palace	W 1-0	1-0	—	Ball	41,879
	31	H	Derby Co.	L 0-1	0-1	2		45,217
Apr	14	H	Tottenham H.	D 1-1	0-0	2	Storey	50,863
	21	A	Everton	D 0-0	0-0	2		42,888
	23	A	Southampton	D 2-2	2-1	—	George, Radford	23,919
	28	A	West Ham U.	W 2-1	2-0	2	Kennedy, Radford	37,366
May	9	A	Leeds U.	L 1-6	0-2	2	Armstrong	25,088

Goalscorers

League (57): Radford 15, Ball 10 (5 pens), Kennedy 9, George 6 (1 pen), Storey 4, Graham 3, Armstrong 2, Rice 1, Simpson 1, McNab 1, Marinello 1, Kelly 1, Own Goals 3.
League Cup (8): Radford 3, Storey 2, George 2, Marinello.
F.A. Cup (13): Ball 4 (1 pen), George 3, Kennedy 2, Armstrong, Radford, Kelly, McLintock.

League Cup	Second Round	Everton (h)	1-0
	Third Round	Rotherham U. (h)	5-0
	Fourth Round	Sheffield U. (a)	2-1
	Fifth Round	Norwich C. (h)	0-3

Barnett	Rice	McNab	Storey	McLintock	Simpson	Armstrong	Ball	Radford	Kennedy	Graham	Roberts	George	Marinello	Blockley	Kelly	Nelson	Wilson	Batson	Hornsby	Price
1	2	3	4	5	6	7	8	9	10	11										
1	2	3	4	5	6*	7	8	9	10	11	12									
1	2	3	4	5		7	8	9	10	11	6									
1	2	3	4	5	6	7	8	9	10	11										
1	2	3	4	5	6	7	8		10	11		9								
1	2	3	4	5	6	7*	8	9	10	11		12								
1	2	3	4	5	6	7*	8	9	10	11		12								
1	2	3	4	5			8	9	10	11	6		7							
1	2	3	4	5			8	9	10	11	6		7							
1	2	3	4	5			8	9	10	11	6		7							
1	2	3	4	5			8	9	10		6	11	7							
1	2	3	4	5			8	9	10*	12	6	11	7							
1	2	3	4	5			8	9		10		11	7	6						
1	2	3	4	5			8	9		10		11	7	6						
1	2	3	4	5				9		10		11	7	6	8*	12				
1	2	3	10	6				9		11		8	7	5	4					
1	2	3	4	5			8	9		12		10	7	6	11*					
1	2	3	4	5			8	9				10	7	6	11					
1	2	3	4		6		8	9				10	7	5	11					
	2	3	4	5	6	12	8	9				10	7*		11		1			
	2	3	4		6	7	8	9	10					5	11		1			
	2	3	4	12	6*	7	8	9	10					5	11		1			
1	2*	3	4	5	6	7	8	9	10			12			11					
		3	4		6	7	8	9	10					5	11	2	1			
		3	4		6	7	8	9	10			12		5	11	2*	1			
	2	3	4		6	7	8	9	10					5	11		1			
	2	3	4		6	7	8	9	10					5	11		1			
	2	3	4	12	6	7	8	9	10					5	11*		1			
	2	3	4		6	7*	8	9	10			12		5	11		1			
	2	3	4		6	7	8	9*	10			12		5	11		1			
	2	3	4	6		7	8	9	10			12		5*	11		1			
	2	3		5		7	8	9	10			6			11		1	4		
	2	3		5		7	8	9	10			6			11	12	1	4*		
	2	3	4	5	6	7	8	9	10						11		1			
	2	3	4	5	6	7	8		10			9			11*	12	1			
	2	3	4	5	6	7	8		10			9			11		1			
	2	3	4	5*	6	7	8		10			9			11	12	1			
	2	3	4		6	7	8	9	10			12		5	11*		1			
	2	3	4		6	7	8	9	10			12		5*	11		1			
	2	3	4		6	7	8	9	11			10			5		1			
	2	3	4		6	7	8	9	10			11			5		1			
		3	4		6	7	8	9	10					5			1	2	11*	12
20	39	42	40	27	27	29	40	38	34	14	6	18	13	20	27	2	22	3	1	—
				+ 2s		+ 1s				+ 2s	+ 1s	+ 9s				+ 4s				+ 1s

F.A. Cup	Third Round	Leicester C. (h)	2-2
		(a)	2-1
	Fourth Round	Bradford C. (h)	2-0
	Fifth Round	Carlisle U. (a)	2-1
	Sixth Round	Chelsea (a)	2-2
		(h)	2-1
	Semi-Final	Sunderland	1-2 (at Hillsborough)

ARSENAL—PLAYERS

Player and position	*Ht.*	*Wt.*	*Birthplace*	*Clubs*	*League Appearances*	*Goals*
Goalkeepers						
Geoff Barnett	6 0	11 12	Northwich	Everton	10	—
				Arsenal	36	—
Neil Freeman	6 2	13 9	Northampton	Arsenal	—	—
Ron Tilsed	6 0	11 8	Weymouth	Bournemouth	2	—
				Wolverhampton W. (on loan)	—	—
				Chesterfield	16	—
				Arsenal	—	—
				Portsmouth (on loan)	8	—
Bob Wilson	6 0¼	12 12	Chesterfield	Arsenal	193	—
(Scotland)						
Defenders						
Brendan Batson	5 10	11 7	Trinidad	Arsenal	3+2	—
Jeff Blockley	6 0½	12 6	Leicester	Coventry C.	144+2	6
(England)				Arsenal	20	—
*David Donaldson	5 10	11 2	London	Arsenal	—	—
Frank McLintock	5 10	11 2	Glasgow	Leicester C.	170	25
(Scotland)				Arsenal	312+2	26
Bob McNab	5 7½	10 6	Huddersfield	Huddersfield T.	68	—
(England)				Arsenal	236+1	3
Sammy Nelson	5 10	11 0	Belfast	Arsenal	32+6	1
(N. Ireland)						
Pat Rice	5 8	11 7	Belfast	Arsenal	131+3	3
(N. Ireland)						
Peter Rixon	5 9	10 7	London	Arsenal	—	—
Peter Simpson	5 10¾	11 9	Gorleston	Arsenal	248+6	8
Midfield						
Alan Ball	5 6	10 5	Farnworth	Blackpool	116	41
(England)				Everton	208	66
				Arsenal	58	13
Eddie Kelly	5 7	12 0	Glasgow	Arsenal	84+5	9
Peter Storey	5 9½	11 7	Farnham	Arsenal	291	9
(England)						
David Price	5 11	12 2	Caterham	Arsenal	0+1	—
Barrie Vassallo	5 8	10 7	Newport, Mon.	Arsenal	—	—
Forwards						
George Armstrong	5 6	11 2	Hebburn	Arsenal	364+5	47
Brian Chambers	5 10	10 12	Newcastle	Sunderland	53+10	5
				Arsenal	—	—
*Peter Cruse	5 11	11 2	London	Arsenal	—	—
Charlie George	5 11	11 9	London	Arsenal	76+19	24
Bobby Harding	5 7	10 4	Wanstead	Arsenal	—	—
Brian Hornsby	5 8	10 7	Cambridge	Arsenal	1	—
Ray Kennedy	5 11	13 4	Seaton Delavel	Arsenal	114+2	41
Peter Marinello	5 8	10 8	Edinburgh	Hibernian	42+3	5
				Arsenal	32+6	3
John Radford	5 11	12 12	Pontefract	Arsenal	298+3	94
(England)						
John Ritchie	5 10	11 5	London	Arsenal	—	—

Club Colours: Red shirts with white sleeves, white shorts, red and white stockings.
Change Colours: Yellow shirts with blue shorts, yellow stockings.
Club Captain: Bob McNab.
First Team Coach: Steve Burtenshaw.
Club Nickname: 'Gunners'.

ASTON VILLA DIV. 2

Chairman: H. D. Ellis. *Vice-Chairman:* J. H. Kartz.

Directors: A. C. Smith, W. E. Houghton, H. G. Cressman, Sir William Dugdale.

Manager: Vic Crowe. *Secretary:* A. K. Bennett.

Commercial Manager: Eric Woodward. *Year Formed:* 1874.

Turned Professional: 1885. *Limited Company:* 1896.

Previous Grounds: 1874–76, Aston Park; 1876–97, Perry Barr; 1897– Villa Park.

Honours: *League,* Division 1, Champions: 1893–94, 1895–96, 1896–97, 1898–99, 1899–90, 1909–10; Runners-up: 1888–89, 1902–03, 1907–08, 1910–11, 1912–13, 1913–14, 1930–31, 1932–33. Division 2, Champions: 1937–38, 1959–60. *F.A. Cup,* Winners: 1887, 1895, 1897, 1905, 1913, 1920, 1957 (seven wins stands as the record); Runners-up: 1892, 1924. Division 3, Champions: 1971–72. *Football League Cup,* Winners: 1961; Runners-up: 1963, 1971.

Record Victory: 13-0 v Wednesbury Old Athletic, F.A. Cup 1st Rd., 1886.

Record Defeat: 1-8 v Blackburn R., F.A. Cup 3rd Rd., 1888–89.

Most League Points: 70, Division 3, 1971–72.

Most League Goals: 128, Division 1, 1930–31.

Highest League Scorer in Season: 49, 'Pongo' Waring, Division 1, 1930–31.

Most League Goals in Total Aggregate: 213, Harry Hampton, 1904–20 and Billy Walker, 1919–34.

Most League Appearances: 480, Billy Walker, 1919–34 (plus 52 F.A. Cup appearances).

Most Capped Player: Peter McParland, 33 (34), Ireland.

Record Transfer Fee Received: £100,000 from Chelsea for Tony Hateley, Oct. 1966.

Record Transfer Fee Paid: £100,000 to Luton T. for Bruce Rioch, July 1969.

Managers Since the War: Alex Massie, George Martin, Eric Houghton, Joe Mercer, Dick Taylor, Tommy Cummings, Tommy Docherty.

Address of Supporters Club: c/o Villa ground.

Address of Club Shop or Boutique: c/o Villa ground.

Villa Park, Trinity Rd., Birmingham 6. Telephone 021-327 6604. *Telegraphic Address:* 'Villa, Birmingham 6'. *Ground capacity:* 60,250. *Record attendance:* 76,588 v Derby County, F.A. Cup, 6th Rd., March 2, 1946. *Record receipts:* £65,807 F.A. Cup Semi-Final, Arsenal v Stoke C., April 15, 1972. *Club record:* £35,947 v Santos, friendly, February 21, 1972. *Pitch measurements:* 115 yds × 75 yds.

How to get there: Bus 5 from Corporation Street to Witton Square. Special buses from Priory Ringway and Hall of Memory (city centre). Birmingham New Street railway station is near the centre. The ground is ½ mile from link to the motorway.

Match tickets: Postal applications one month in advance.

Car parking: Serpentine Car Park in Aston Hall Road. Side-street parking also available.

Entertainments/catering facilities: Lions Club (members only) adjacent to the ground. Many refreshment points around the ground.

Club Shop: Adjacent to the ground; sells all types of souvenirs.

Handbooks/programmes: Programmes available on seasonal subscription.

Extra information: Aston Villa are one of only four clubs to achieve the Football League and F.A. Cup double; they did so in 1896–97.

ASTON VILLA 1972–73 LEAGUE RECORD

Date	Venue	Opponents	Result	*H/T Score*	*League Pos'n*	Goalscorers	*Attendance*
Aug 12	A	Preston N.E.	W 1-0	0-0	—	Anderson	17,371
19	H	Huddersfield T.	W 2-0	1-0	1	Vowden, Graydon	34,843
26	A	Burnley	L 1-4	1-3	9	Hamilton	14,804
29	H	Carlisle U.	W 1-0	0-0	—	Rioch, B.	29,047
Sept 2	H	Brighton	D 1-1	0-0	6	Lochhead	30,175
9	A	Cardiff C.	W 2-0	2-0	3	Rioch, B., Lochhead	15,729
16	H	Swindon T.	W 2-1	0-1	1	Evans, Lochhead	30,775
23	A	Nottingham F.	D 1-1	0-0	3	Cottam (og)	18,082
27	H	Sunderland	W 2-0	1-0	—	Evans, Rioch, B.	29,895
30	H	Millwall	W 1-0	0-0	1	Rioch, B. (pen)	31,524
Oct 7	A	Fulham	L 0-2	0-1	3		17,576
14	H	Q.P.R.	L 0-1	0-0	4		34,045
17	A	Blackpool	D 1-1	1-0	—	Evans	15,043
21	A	Portsmouth	W 1-0	1-0	4	Vowden	13,524
28	H	Middlesbrough	D 1-1	1-1	3	Vowden	30,048
Nov 4	A	Sunderland	D 2-2	1-1	3	Rioch, B., Little	18,717
11	H	Blackpool	D 0-0	0-0	3		31,651
18	H	Luton T.	L 0-2	0-1	4		29,144
25	A	Oxford U.	L 0-2	0-1	6		13,412
Dec 2	H	Hull C.	W 2-0	1-0	4	Graydon (pen), Hamilton	21,213
16	H	Orient	W 1-0	1-0	4	Evans	20,572
23	A	Sheffield W.	D 2-2	2-1	4	Graydon 2	20,961
26	H	Nottingham F.	D 2-2	0-2	3	Lochhead, Evans	37,000
30	A	Huddersfield T.	D 1-1	0-1	4	Evans	9,719
Jan 6	H	Burnley	L 0-3	0-2	5		38,637
20	A	Brighton	W 3-1	1-0	3	Evans, Graydon, Brown	12,212
27	H	Cardiff C.	W 2-0	1-0	3	Graydon (pen), Rioch, B.	28,856
Feb 10	A	Swindon T.	W 3-1	1-0	3	Evans, Graydon 2	13,615
17	H	Preston N.E.	D 1-1	1-1	3	Aitken	27,717
24	A	Orient	L 0-4	0-1	3		9,085
Mar 3	H	Fulham	L 2-3	1-0	4	Little, Rioch, B.	24,007
10	A	Q.P.R.	L 0-1	0-0	7		21,578
17	H	Portsmouth	W 2-0	2-0	6	Vowden, McMahon	18,432
24	A	Middlesbrough	D 1-1	0-0	5	McMahon	9,776
27	A	Bristol C.	L 0-3	0-1	—		15,654
31	H	Oxford U.	W 2-1	1-1	5	McMahon, Vowden	15,902
Apr 7	A	Hull C.	W 2-1	1-0	3	Brown, Little	8,072
14	H	Bristol C.	W 1-0	0-0	3	Rioch, N.	19,545
21	A	Luton T.	D 0-0	0-0	3		10,971
23	A	Millwall	D 1-1	1-1	—	Graydon	9,768
24	H	Sheffield W.	W 2-1	0-1	—	Lochhead, Hamilton	20,710
28	A	Carlisle U.	D 2-2	1-2	3	Lochhead, Hamilton	6,178

Goalscorers

League (51): Graydon 9 (2 pens), Evans 8, Rioch, B. 7 (1 pen), Lochhead 6, Vowden 5, Hamilton 4, Little 3 McMahon 3, Brown 2, Anderson 1, Aitken 1, Rioch, N. 1, Own Goal 1.
League Cup (6): Rioch B. 2, Evans 2, Graydon, Vowden.
F.A. Cup (2): Vowden, Evans

League Cup	First Round	Hereford U. (h)	4-1
	Second Round	Nottingham F. (a)	1-0
	Third Round	Leeds U. (h)	1-1
		(a)	0-2
F.A. Cup	Third Round	Everton (a)	2-3

Cumbes	Wright	Aitken	Rioch B.	Nicholl	Ross	Graydon	McMahon	Lochhead	Vowden	Anderson	Evans	Tiler	Hamilton	Gidman	Turnbull	Leonard	Rioch N.	Little	Beard	Robson	Brown	McDonald
1	2	3	4	5	6	7	8	9	10	11												
1	2	3	4*	5	6	7	8	9	10	11	12											
1		3		5	6	7	8	9	10	11		2	4									
1		3	4	5	6	7	8*	9	10	11	12			2								
1		3	4	5	6	7	8	9	10	11*	12			2								
1		3	4	5	6	7	8	9*	10	11	12			2								
1		3	4	5	6	7	8	9	10	11*	12			2								
1		3	4	5	6	7	8	9	10		11			2								
1		3	4	5	6	7*	8	9	10		11		12	2								
1			4	5	3		7	9	10		11		8	2	6							
1		3	4	5	6		8	9*	10		11		7	2		12						
1		3	4	5	6	7		9*	10	11	8			2		12						
1		3	4	5*	9	7			10	11	8		12	2	6							
1		3	4		9	7*			10	11	8			2	6		5	12				
1		3	4	5	9				8	11	10			2	6			7				
1		3	4	5	8				10	11	9			2	6			7				
1		3	4	5	2	7		12	10	11	8				6			9*				
1		3	4	5	2	7	12	9	8	11*	10				6							
1		3	4	5	2	7	8	9	10		11				6							
1		3	4	5	2	7	8	9	10*		11		12		6							
1		3	4	5	2	7	11	9			8				6				10			
1		3	4	5	10	7	11	9			8				6					2		
1		3	4	5	10	7	11*	9			8				6			12		2		
1		3	4	5	10	7	11	9			8				6					2		
1		3*	4	5	8	7	11	9			10		12		6					2		
1		3	4	5	6	7			10		9							11		2	8	
1		3	4	5	6	7			10		9		12					11*		2	8	
1		3	4	5	6	7			8		9							11		2	10	
1		3	4	5	6	7			8		9							11		2	10	
1		3	4	5	6*	7		12	8		9							11		2	10	
1		3	4	5		7		12	10*		9				6			11		2	8	
1		3		5		7	4		10		9				6			11		2	8	
1				5		7	4	9	10		11				6					2	8	3
1			4	5			7	9	10		11				6					2	8	3
1			4	5			7	11	10		9				6		2				8	3
1		3		5			4	11	10		9				6		2	7			8	
1		3*		5	6		7	11	10				9				12	8		2	4	
1				5	2		6	9	8				11				4	7		3	10	
1				5	2		6	9	8				11				4	7		3	10	
1				5	2	10	7	9					11				6	8		3	4	
1				5	6	10	7*	9					11				12	8		2	4	3
1				5	6	7*		9	8		12		10		2			11		3	4	
42	2	33	32	41	36	32	28	30	35	14	29	1	9	13	21	—	6	17	1	19	17	4
							+ 1s	+ 3s			+ 6s		+ 5s			+ 2s	+ 2s	+ 2s				

ASTON VILLA—PLAYERS

Player and position	*Ht.*	*Wt.*	*Birthplace*	*Clubs*	*League Appearances*	*Goals*
Goalkeepers						
Jim Cumbes	6 2	13 0	Manchester	Tranmere R.	136	—
				W.B.A.	64	—
				Aston V.	71	—
John Findlay	6 1	14 1	Blairgowrie	Aston V.	—	—
Tommy Hughes	6 1	12 4	Dalmuir	Chelsea	11	—
				Aston V.	16	—
				Brighton (on loan)	3	—
Defenders						
Charlie Aitken	5 10	11 0	Edinburgh	Aston V.	457+2	9
John Gidman	5 10	11 0	Liverpool	Liverpool	—	—
				Aston V.	13	—
Bob McDonald	5 9	10 8	Aberdeen	Aston V.	4	—
Chris Nicholl	6 2	12 7	Macclesfield	Halifax T.	42	3
				Luton T.	97	6
				Aston V.	54	1
Alan Little	5 10	12 3	Co. Durham	Aston V.	—	—
John Robson	5 7½	9 2	Consett	Derby Co.	171+1	3
				Aston V.	19	—
Ian Ross	5 9½	11 9	Glasgow	Liverpool	42+5	2
				Aston V.	53	1
Roy Stark	5 9	12 2	Nottingham	Aston V.	—	—
Mick Wright	5 8	10 7	Liverpool	Aston V.	280+3	1
Midfield						
*Malcolm Beard	5 10	11 6	Cannock, Staffs.	Birmingham C.	350+1	17
				Aston V.	5+1	—
Jimmy Brown	5 10	11 10	Birmingham	Aston V.	40+2	2
Paul Child	5 8	11 10	Wallysword	Aston V.	—	—
*Doug George	5 10	11 0	Durham	Aston V.	—	—
Pat McMahon	5 11	10 10	Glasgow	Celtic	2+1	2
				Aston V.	99+7	20
Neil Rioch	5 10	12 0	Paddington	Luton T.	—	—
				Aston V.	10+3	1
				York C. (on loan)	0+1	—
				Northampton T. (on loan)	14	4
Bruce Rioch	5 11	12 5	Aldershot	Luton T.	147+1	47
				Aston V.	131+5	27
Fred Turnbull	5 10	11 0	Wallsend	Aston V.	150+2	3
				Halifax T. (on loan)	7	—
Forwards						
Tony Betts	5 10	11 7	Derby	Aston V.	—	—
Alun Evans	5 9	11 0	Kidderminster	Wolverhampton W.	20+1	4
				Liverpool	77+2	21
				Aston V.	29+6	8
*Gregory Fellows	5 11	13 0	Dudley	Aston V.	—	—
				Crewe A. (on loan)	3	1
Ray Graydon	5 9	11 0	Bristol	Bristol R.	132+2	33
				Aston V.	77	22
Ian Hamilton	5 10	10 6	Streatham	Chelsea	3+3	2
				Southend	35+2	11
				Aston V.	93+14	22
Michael Hoban	5 11	10 8	Tipton	Aston V.	—	—
Keith Leonard	5 11		Birmingham	Aston V.	0+2	—
Brian Little	5 8	11 2	Durham	Aston V.	18+3	4
Andy Lochhead	6 0	12 6	Minngie	Burnley	224+1	102
				Leicester C.	40+4	12
				Aston V.	127+4	34
Geoff Vowden	5 11	11 10	Barnsley	Nottingham F.	90	40
				Birmingham C.	214+8	80
				Aston V.	78+2	20

Club Colours: Claret shirts with light blue sleeves, blue shorts, white stockings. *Change Colours:* Blue and yellow. *Assistant-manager:* Ron Wylie. *Club Nickname:* 'Villans'.

BARNSLEY DIV. 4

Chairman: E. S. Dennis.

Directors: A. Raynor, J.P., R. F. Potter, G. Pallister, G. Buckle, N. W. B. Moody, J.P.

General Manager: Johnny Steele.

Secretary: J. L. Holmes.

Team Manager: Jim Iley.

Year Formed: 1887. *Turned Professional:* 1888.

Limited Company: 1899.

Previous Name: Barnsley St. Peter's.

Honours: *Football League*, best season: 3rd, Division 2, 1914–15, 1921–22. Division 3(N). Champions: 1933–34, 1938–39, 1954–55. Runners-up: 1953–54. Division 4, Runners-up: 1967–68. Division 3(N). *F.A. Cup*, Winners: 1912; Runners-up: 1910. *Football League Cup*, best season: 3rd Rd., 1962–63.

Record Victory: 9-0 v Loughborough T. Div. 2, Jan. 28th, 1899 and v Accrington Stanley at Accrington, Division 3(N), Feb. 3rd, 1934.

Record Defeat: 0-9 v Notts. Co., Division 2, Nov. 19th, 1927.

Most League Points: 67, Division 3(N), 1938–39.

Most League Goals: 118, Division 3(N), 1933–34.

Highest League Scorer in Season: Cecil McCormack, 33, Division 2, 1950–51.

Most League Goals in Total Aggregate: Ernest Hine, 123, 1921–26, 1934–38.

Most Capped Player: Eddie McMorran, 9 (15), Ireland.

Most League Appearances: Eric Winstanley, 409, 1961–73.

Record Transfer Fee Received: £40,000 from Newcastle U. for Stewart Barrowclough, Aug. 1970.

Record Transfer Fee Paid: £20,000 to Cardiff C. (joint fee) for Frank Sharp and Leslie Lea, Aug. 1970.

Managers Since the War: Angus Seed, Tim Ward, Johnny Steele, John McSeveney.

Oakwell Ground, Grove St., Barnsley. Telephone Barnsley 4113. *Ground capacity:* 38,500 (15,000 under cover). *Record attendance:* 40,255 v Stoke C. February 15, 1936 F.A. Cup 5th Round. *Record receipts:* £9,620 v Manchester U., February 1964. *Pitch measurements:* 111 yds × 75 yds.

How to get there: Fairly frequent train service from Sheffield and Leeds to Exchange Station Barnsley. No special buses, just the normal services, and no buses from town centre because the ground is so close.

Match tickets: Stand seats bookable two weeks in advance.

Car parking: Official club park adjacent to the ground holds 600 cars; parking fee 5p. The Yorkshire Traction Company Park, also adjacent, holds another 800 at the same fee. There is a free public park in Queens Road, two minutes from the ground. The M1 runs approximately two miles from the ground.

Entertainments/catering facilities: Football club social club is adjacent to the ground. Seven tea bars sited around the ground sell hot drinks and pies; six of them sell alcoholic drinks.

Club shop: Inside the ground; sells all types of souvenirs.

Handbooks/programmes: Programmes available on subscription.

Extra information: For post-match entertainment, there is the Ba-Ba night club in Queens Road.

BARNSLEY 1972–73 LEAGUE RECORD

Date	*Venue*	*Opponents*	*Result*	*H/T Score*	*League Pos'n*	*Goalscorers*	*Attendance*
Aug 12	A	Bradford C.	L 1-3	1-3	—	Lea	3,928
19	H	Cambridge U.	W 3-1	2-1	11	Sharp, Boardman, Lea	2,581
25	A	Stockport Co.	L 0-2	0-1	17		4,023
29	H	Doncaster R.	W 4-2	1-1	—	Sharp, Lea, Boardman, Hopkinson	3,147
Sept 2	H	Gillingham	D 1-1	0-0	11	Sharp	2,891
9	A	Southport	L 0-1	0-1	16		2,771
16	H	Colchester U.	W 4-0	2-0	9	Mahoney 2, Greenwood 2	2,297
19	A	Hereford U.	W 2-1	1-1	—	Lea 2	6,857
23	A	Mansfield T.	L 1-3	1-0	11	Winstanley	6,096
26	H	Crewe Alex.	D 2-2	0-1	—	Winstanley, Lea	2,867
30	H	Chester	D 0-0	0-0	10		2,784
Oct 7	H	Peterborough U.	W 3-2	2-2	9	Martin, O'Connor 2	2,479
11	A	Workington	L 2-3	0-2	—	Lea 2	1,344
14	A	Northampton T.	D 2-2	1-1	11	Martin 2	3,013
21	H	Darlington	L 0-2	0-2	13		2,735
24	H	Torquay U.	D 0-0	0-0	—		2,246
28	A	Aldershot	W 2-0	1-0	11	Martin, O'Connor	4,712
Nov 4	A	Crewe Alex.	L 0-1	0-0	12		1,913
11	H	Hereford U.	D 0-0	0-0	13		2,823
25	H	Newport Co.	W 2-1	1-1	12	Lea 2	2,063
Dec 2	A	Exeter C.	L 1-2	0-1	13	Martin	3,882
8	H	Hartlepool	W 2-1	1-1	11	Lea, Mahoney	1,680
16	H	Reading	D 0-0	0-0	10		2,175
23	A	Lincoln C.	W 2-1	1-1	8	Pettit, Earnshaw	4,029
26	H	Mansfield T.	D 1-1	1-0	7	Brown	5,670
30	A	Cambridge U.	D 1-1	0-0	9	Winstanley	3,864
Jan 6	H	Stockport Co.	L 1-3	1-0	10	Mahoney	2,649
13	A	Torquay U.	D 0-0	0-0	9		1,756
20	A	Gillingham	L 1-5	0-4	10	Martin	2,850
27	H	Southport	L 0-1	0-1	12		2,650
Feb 6	H	Workington	W 1-0	1-0	—	Winstanley	1,882
10	A	Colchester U.	W 2-1	0-0	11	Lea, Mahoney	3,148
17	H	Bradford C.	L 1-2	0-0	12	Butler	4,730
24	A	Reading	D 0-0	0-0	11		5,398
Mar 2	A	Peterborough U.	L 3-6	3-5	12	Sharp, Butler, Brown	5,083
6	A	Bury	L 1-2	1-2	—	Butler	3,228
10	H	Northampton T.	W 2-0	1-0	12	Chambers, Butler	2,033
17	A	Darlington	D 0-0	0-0	14		1,628
24	H	Aldershot	L 0-2	0-0	16		1,890
31	A	Newport Co.	D 1-1	0-0	19	Butler	4,757
Apr 6	H	Exeter C.	D 1-1	0-1	17	Butler	1,428
14	A	Hartlepool	W 4-1	3-0	16	Butler 3, O'Connor	2,409
20	A	Chester	D 0-0	0-0	—		2,136
21	H	Bury	L 0-1	0-1	15		2,538
24	H	Lincoln C.	W 4-1	2-0	—	Hopkinson, Brown, O'Connor (pen), Greenwood	2,596
27	A	Doncaster R.	D 0-0	0-0	14		2,721

Goalscorers

League (58): Lea 12, Butler 9, Martin 6, Mahoney 5, O'Connor 5 (1 pen), Sharp 4, Winstanley 4, Greenwood 3, Brown 3, Boardman 2, Hopkinson 2, Pettit 1, Earnshaw 1, Chambers 1.
F.A. Cup (2): Lea, Own Goal.

League Cup	First Round	Grimsby T. (h)	0-0
		(a)	0-2
F.A. Cup	First Round	Halifax T. (h)	1-1
		(a)	1-2

Stewart	Murphy	Chambers	Greenwood	Winstanley	Boardman	Earnshaw	Brown	McMahon	Lea	Sharp	Dean	Mahoney	Hopkinson	Boyle	Pettit	Millar	Yates	Senior	Martin	O'Connor	Arblaster	Butler	Wood	Tingay	Cole	Doyle
1	2	3	4	5	6*	7	8	9	10	11	12															
1	2	3	4	5	6	7	8	9	10	11																
1	2	3	4	5	6		8	10*	7	11	9	12														
1	2	3	4	5	6				10	11	7	9	8													
1	2	3	4	5	6				8	11	7*	10	9	12												
1	2	3	7	5	6		12		10	11		9*	8		4											
1	2	3	7*	5	6				10	11		9	8		4	12										
1		3	2	5	6		12		10	11		9	8*		4	7										
1		3	2	5	6		7	12	8	11*		9			4	10										
1		3	6	5			8	9*	10	11				12	4	7	2									
1	2	3	6	9					8	11				5	4	10*		7	12							
1	2	3	4	5					9	7					6	10			11	8						
	2	3	6	5					10	8					4	7			11	9	1					
	2	3	6						9	7				5	4	10*		12	11	8	1					
	2	3	6		12				10	8				5*	4	7			11	9	1					
	2	3	6	5	7				10*	8		12			4				11	9	1					
	2	3	4	5			6		9	7					8				11	10	1					
	2	3	6	5			10*		8	7		12			4				11	9	1					
	2	3	6	5					8	7		9			4				11	10	1					
	2	3	4	5					8	7					6	10			11	9	1					
	2	3	4	5					8	7					6	10			11	9	1					
1	2	3	6	5					8	7*		12			4	10			11	9						
1	2	3	6	5					8	7*		9			4	10			11	12						
1	2	3	4	5		12	7			8		9			6	10			11*							
1	2	3	4	5		7	6			11		9	8			10										
1	3	2	6	5		11	8			7		4	9*			10				12						
1	2	3	4	5		7	6			11		9	8*		12	10										
1	2	3	6	5			8			11		10			4	12				9						7*
1		3	6				8		7*	11		9		5	4	10	2		12							
1	2	3	6			12	4		8	11*		9			5	10			7							
1	2	3	6	5			10		8	11		9							7							4
1	2	3	6	5			7		9	11		10							8							4
1	2	3	6	5			7		8	11		9										10				4
	2	3	10	5			8		7	11					6						1	9				4
	2	3	10	5			7		8	11					6							9	1			4
	2	3	10	5			7		8	11		12			6						1	9				4*
	2	3	10	5			7		8	11					6							9		1		4
	2	3	10	5			7		8	11					6							9		1		4
	2	3	10	5			7		8*	11					6	12						9		1		4
	2	3	6	5			8		10	11					4							9		1		7
	2	3	10	5			7		8						6					11		9		1		4
	2	3	6	5			8		10						4					11		9		1		7
	2	3	6	5			8		10*						4	12				11		9		1		7
	2	3	6	5			8						9		4					11		10		1		7
	2	3	6	5			8						10							11	1	9			4	7
	2	3	6	5*			8						10			12				11	1	9			4	7
24	42	46	46	42	10	5	30	4	38	40	3	18	11	4	33	18	2	1	16	18	13	14	1	8	2	17
					+ 1s	+ 2s	+ 2s	+ 1s			+ 1s	+ 5s		+ 2s	+ 1s	+ 5s		+ 1s	+ 2s	+ 2s						

BARNSLEY—PLAYERS

Player and position	*Ht.*	*Wt.*	*Birthplace*	*Clubs*	*League Appearances*	*Goals*
Goalkeepers						
Brian Arblaster	5 11	11 12	W. Kensington	Sheffield U.	—	—
				Chesterfield	55	—
				Scunthorpe U.	11	—
				Barnsley	100	—
Gerald Stewart	5 11	11 7	Dundee	Preston	4	—
				Barnsley	61	—
Defenders						
Ian Boyle	5 11	12 0	Barnsley	Barnsley	4+2	—
Phillip Chambers	5 7	11 0	Barnsley	Barnsley	55+1	1
Roy Cole	5 11½	12 7	Barnsley	Barnsley	5	—
Martin Gorry	5 11	10 2	Derby	Barnsley	—	—
Barrie Murphy	5 11	11 6	Crookham	Barnsley	339+3	2
Ray Pettit	5 9½	11 7	Hull	Hull C.	78+1	—
				Barnsley	33+1	1
Paul Turner	5 10½	11 10	Barnsley	Barnsley	16+2	—
Eric Winstanley	6 1	12 8	Barnsley	Barnsley	409	36
David Yates	5 9	10 0	Barnsley	Barnsley	2	—
Midfield						
Kenny Brown	5 8	8 7	Barnsley	Barnsley	78+4	7
Graham Collingwood	5 10	10 7	Barnsley	Barnsley	—	—
Robert Doyle	5 11	10 7	Dunbarton	Barnsley	17	—
Paddy Greenwood	5 10½	12 0	Hull	Hull C.	137+12	1
				Barnsley	73	4
Alan Hopkinson	5 7½	10 10	Chapeltown	Barnsley	23+3	5
Alistair Millar	5 9	10 7	Glasgow	Barnsley	62+9	1
Frank Sharp	5 10	11 0	Edinburgh	Hearts	6	1
				Carlisle U.	32	—
				Cardiff C.	13+1s	1
				Barnsley	125	7
Forwards						
*George Boardman	5 9	11 6	Glasgow	Queen's Park	not known	
				Shrewsbury T.	172+4	49
				Barnsley	123+3	14
Mick Butler	5 9	10 0	Barnsley	Barnsley	14	9
*Norman Dean	5 11	12 0	Corby	Southampton	19	11
				Cardiff C.	19+1	3
				Barnsley	54+2	19
*Bob Earnshaw	5 9	11 0	Rotherham	Barnsley	220+6	33
Leslie Lea	5 8	10 2	Manchester	Blackpool	158+1	13
				Cardiff C.	75+1	7
				Barnsley	116+1	24
*Kevin McMahon	6 0	12 2	Tantosie	Newcastle U.	—	—
				Bolton W. (on loan)	4+2	1
				York C.	85+8	31
				Barnsley	4+1	—
Brian Mahoney	5 11	12 11	Huddersfield	Huddersfield T.	18+2	2
				Barnsley	34+5	7
*Peter Martin	5 9½	11 4	South Shields	Middlesbrough	—	—
				Darlington	3	—
				Barnsley	18+8	6
Doug O'Connor	5 10	10 5	Barnsley	Barnsley	22+5	6
*Stuart Senior	5 8½	10 3	Barnsley	Barnsley	1+1	—

Club Colours: Red shirts, white shorts, white stockings.
Change Colours: All white or yellow and blue.
Club Captain: Eric Winstanley.
Club Nickname: 'The Tykes'.

BIRMINGHAM CITY DIV. 1

Chairman: C. Coombs.

Directors: D. F. Wiseman, O.B.E., L. J. Morris, H. Dare, J. F. Wiseman, Ald. N. Bosworth, B.A., C. K. Coombs.

Manager: Fred Goodwin. *Limited Company:* 1888.

Secretary: A. G. Instone. *Coach:* Willie Bell.

Year Formed: 1875. *Turned Professional:* 1885.

Previous Grounds: Waste ground near Arthur St., 1875; Muntz St., Small Heath, 1877; St. Andrew's, 1906.

Previous Name: 1875–88, Small Heath Alliance; 1888, dropped 'Alliance'; became Birmingham, 1905; became Birmingham City, 1945.

Honours: *Football League*, best season: 6th, Division 1, 1955–56. Division 2, Champions: 1892–93, 1920–21, 1947–48, 1954–55; Runners-up: 1893–94, 1900–01, 1902–03, 1971–72. *F.A. Cup*, Runners-up: 1931, 1956. *Football League Cup*, Winners: 1963. **European Competitions:** *European Fairs Cup:* 1955–58, 1958–60 (Finalists), 1960–61 (Finalists), 1961–62.

Record Victory: 12-0 v Walsall Town Swifts, Division 2, Dec. 17th, 1892 and v Doncaster R., Division 2, Apr. 11th, 1903.

Record Defeat: 9-1 v Sheffield W., Division 1, Dec. 13th, 1930.

Most League Points: 59, Division 2, 1947–48.

Most League Goals: 103, Division 2, 1893–94 (only 28 games).

Highest League Scorer in Season: Joe Bradford, 29, Division 1, 1927–28.

Most Capped Player: Harry Hibbs, 25, England.

Most League Appearances: Gil Merrick, 486, 1946–60.

Most League Goals in Total Aggregate: Joe Bradford, 249, 1920–35.

Record Transfer Fee Received: £100,000 from Stoke C. for Jimmy Greenhoff, Aug. 1969.

Record Transfer Fee Paid: £140,000 to Arsenal for John Roberts, Oct. 1972.

Managers Since the War: Harry Storer, Bob Brocklebank, Arthur Turner, Pat Beasley, Gil Merrick, Joe Mallett, Stan Cullis.

Address of Supporters Club: St. Andrew's Club, St. Andrew's, Birmingham 9.

Address of Club Shop or Boutique: The Beautique, 26 Cattell Road, Birmingham 9.

St. Andrews, Birmingham B9 4NH. Telephone 021-772 0101/2689. *Telegraphic Address:* 'Heathen Birmingham'. *Ground capacity:* 52,500 (8,065 seats). *Record Attendance:* 66,844 v Everton, F.A. Cup, 5th Round, February 11, 1939. *Record Receipts:* £18,506 v Huddersfield T., F.A. Cup, 6th Round, March 18, 1972. *Pitch measurements:* 115 yds × 75 yds.

How to get there: Buses 53, 54 from Carr's Lane, City Centre. Specials from Albert Street and Hall of Memory, Broad Street. Nearest railway station, Birmingham New Street. By road; via M1, M45, and A45 to Small Heath area of Birmingham and via Cattell Road (sixth turning on the right past Small Heath Park) to the ground; via M6 (exit 6, Gravelly Hill) and A38M (Aston Expressway), leave Expressway at first exit, left into Dartmouth Street, and then via Lawley Street and Watery Lane onto the Coventry Road. Turn left and then take left fork into Cattell Road.

Match tickets: Bookable two weeks in advance.

Car parking: Public car park in Garrison Lane.

Entertainments/catering facilities: Catering points inside the ground.

Club shop: Sells all types of souvenirs.

Handbooks/programmes: Programmes on sale on match days in and outside the ground; subscription rates available on request.

Extra information: In their away League programme in 1947–48, Birmingham let in only 11 goals; this is the best away performance in Division 2 since World War II.

BIRMINGHAM CITY 1972–73 LEAGUE RECORD

Date	Venue	Opponents	Result	H/T Score	League Pos'n	Goalscorers	Attendance
Aug 12	H	Sheffield U.	L 1-2	1-1	—	Latchford, R.	37,045
15	H	Newcastle U.	W 3-2	2-2	—	McFaul (og), Hope, Latchford, R.	35,831
19	A	Ipswich T.	L 0-2	0-1	13		17,855
23	A	Tottenham H.	L 0-2	0-1	—		30,798
26	H	C. Palace	D 1-1	1-1	18	Francis	31,066
30	A	W.B.A.	D 2-2	0-1	—	Hatton, Latchford, R.	37,252
Sept 2	A	Wolverhampton W.	L 2-3	0-3	19	Hope, Burns	32,529
9	H	Manchester C.	W 4-1	2-1	15	Latchford, R. 3, Campbell	32,983
16	A	Derby Co.	L 0-1	0-0	18		23,753
23	H	Everton	W 2-1	1-1	15	Latchford, R., Francis	37,133
26	A	Arsenal	L 0-2	0-1	—		30,003
30	A	West Ham U.	L 0-2	0-1	16		26,482
Oct 7	H	Chelsea	D 2-2	1-0	17	Hope, Latchford, R.	38,756
14	H	Manchester U.	L 0-1	0-1	19		52,104
21	H	Southampton	D 1-1	0-0	18	Roberts	30,757
28	A	Coventry C.	D 0-0	0-0	19		35,161
Nov 4	H	Tottenham H.	D 0-0	0-0	19		38,504
11	A	Newcastle U.	L 0-3	0-2	21		26,010
18	A	Stoke C.	W 2-1	1-1	17	Latchford, R. 2	23,040
25	H	Norwich C.	W 4-1	1-1	16	Pendrey, Hope, Want, Hatton	32,890
Dec 2	A	Liverpool	L 3-4	3-2	16	Taylor, Hope, Latchford, R.	45,407
9	H	Leicester C.	D 1-1	0-1	16	Calderwood	32,481
16	A	Leeds U.	L 0-4	0-1	17		25,285
23	H	Arsenal	D 1-1	0-1	19	Bowker	32,721
26	A	Everton	D 1-1	0-1	—	Latchford, R.	39,363
30	H	Ipswich T.	L 1-2	0-2	19	Hatton	32,705
Jan 27	A	Manchester C.	L 0-1	0-0	21		31,882
Feb 10	H	Derby Co.	W 2-0	1-0	20	Latchford, R., Francis	38,096
17	A	Sheffield U.	W 1-0	1-0	18	Francis	22,220
27	H	Wolverhampton W.	L 0-1	0-0	—		43,759
Mar 3	A	Chelsea	D 0-0	0-0	18		26,259
6	A	C. Palace	D 0-0	0-0	—		26,014
10	A	Manchester U.	W 3-1	0-1	15	Latchford, R., Hatton, Campbell (pen)	51,278
17	A	Southampton	L 0-2	0-1	17		14,674
24	H	Coventry C.	W 3-0	2-0	17	Hatton, Latchford, R., Taylor	34,775
31	A	Norwich C.	W 2-1	2-0	15	Latchford, R. 2	24,209
Apr 7	H	Liverpool	W 2-1	1-0	16	Latchford, R., Hatton	48,114
14	A	Leicester C.	W 1-0	0-0	12	Campbell	27,652
21	H	Stoke C.	W 3-1	2-0	11	Page, Francis, Hatton	32,513
23	H	West Ham U.	D 0-0	0-0	—		36,942
28	H	W.B.A.	W 3-2	1-1	11	Latchford, R., Hynd, Burns	36,784
30	H	Leeds U.	W 2-1	1-1	10	Francis, Burns	34,449

Goalscorers

League (53): Latchford, R. 19, Hatton 7, Francis 6, Hope 5, Burns 3, Campbell 3 (1 pen), Taylor 2, Roberts 1, Pendrey 1, Want 1, Calderwood 1, Bowker 1, Page 1, Hynd 1, Own Goal 1.
League Cup (5): Francis 2, Latchford, Campbell, Own Goal.

League Cup	Second Round	Luton T. (h)	1-1
		(a)	1-1 (a.e.t.)
		(h)	1-0
	Third Round	Coventry C. (h)	2-1
	Fourth Round	Blackpool (a)	0-2
F.A. Cup	Third Round	Swindon T. (a)	0-2

Cooper	Carroll	Want	Campbell	Hynd	Harland	Hope	Francis	Latchford R.	Hatton	Taylor	Pendrey	Page	Kelly	Whitehead	Summerill	Howitt	Burns	Latchford D.	Martin	Roberts	Calderwood	Bowker	Smith	Phillips	Hendrie
1	2	3	4	5	6	7	8	9	10	11															
1	2	3	4	5	6	7*	8	9	10	11	12														
1	2	3	4	5	6		8*	9	10	11	7	12													
	2	3	4	5	6		8	9		11	7	10	1												
		3	4*	5	6	10	8	9		11	7		1	2	12										
		3	4	5	6	10		9	8	11	7		1			2									
		3	4	5	6	10		9	8*	11	7		1			2	12								
	2	3*	4	5	6	10	8	9	11		7						12	1							
	2		4	5		10	8	9	11		3	6					7	1							
	2*		4	5		10	8	9	11	12	3	6					7	1							
			4	5		10	8	9	11*	12	3	6					7	1	2						
			4*	5	12	10	8	9		11	3	6					7	1	2						
	2	3	12	5		7	8	9			10	6			11		4*	1							
	2	3*	12	5		10	8	9			11	4					7	1		6					
	2			5		7	8	9	10	11	3	4						1		6					
	2			5	6	7	8	9	10	11	3	4						1							
					6	7	8	9	10	11	3	4						1	2	5					
		3	8*		6	7		9	10	11	4						12	1	2	5					
		3		5	6	7		9	10	11	4							1	2		8				
		3		5	6	7		9	10	11	4							1	2		8				
		3		5	6	7		9	10	11	4		1						2		8				
		3	7	5	6			9	10	11	4		1								8	2			
		3		5				9	10	11	4		1							6	8	2	7		
		3		5	6	11	8	9			4							1				2	7	10	
		3		5	6	8		9		11	4							1				2	7	10	
		3		5	6	8		9	12	11	4							1				2	7	10*	
		3	12	5		10*		9	8	11		4						1	2	6			7		
			7*	5			8	9	10	11	3	4					12	1	2	6					
			7	5			8	9	10	11	3	4						1	2	6					
			7	5			8	9	10*	11	3	4					12	1	2	6					
			7	5			8	9	10	11	3	4						1	2	6					
			7	5			8	9	10	11	3	4						1	2	6					
			7	5			8	9	10	11	3	4						1	2	6					
			7	5			8	9	10	11	3	4						1	2	6					
			7	5			8	9	10	11	3	4						1	2	6					
			7	5			8	9	10	11	3	4						1	2	6					
			7	5			8	9	10	11	3	4						1	2	6					
			7	5			8	9	10	11	3	4						1	2	6					
			7	5			8	9	10	11	3	4						1	2	6					
			7	5			8	9		11	3	4					10	1	2	6					
			7	5		12	8	9		11*	3	4					10	1	2	6					
			7	5		11*	8	9			3	4					10	1	2	6					12
3	11	20	29	40	18	24	31	42	31	34	39	26	7	1	1	2	9	32	23	21	5	5	5	3	—
			+ 3s		+ 1s	+ 1s			+ 1s	+ 2s	+ 1s	+ 1s			+ 1s		+ 5s								+ 1s

BIRMINGHAM CITY—PLAYERS

Player and position	*Ht.*	*Wt.*	*Birthplace*	*Clubs*	*League Appearances*	*Goals*
Goalkeeper						
Richard Blackmore			Birmingham	Walsall	—	—
				Bristol C.	—	—
				Birmingham C.	—	—
Paul Cooper			Brierley Hill	Birmingham C.	15	—
Mike Kelly	6 0	12 7	Wimbledon	Q.P.R.	54	—
				Birmingham C.	60	—
Dave Latchford	6 2	12 9	Birmingham	Birmingham C.	71	—
				Wolverhampton W. (on loan)	—	—
Defenders						
Tommy Carroll	5 8½	11 8	Dublin	Ipswich T.	114+2	2
(Eire)				Birmingham C.	38	—
Ray Martin	5 8	11 8	Wolverhampton	Birmingham C.	251+7	1
Ian Osborne	5 8	10 6	Leicester	Birmingham C.	—	—
John Roberts	6 0	10 0	Swansea			
(Wales)				Swansea C. 36+1(16) Northampton T. 62(11) Arsenal 56+3(4) Birmingham C. 21(1)		
Alan Whitehead	5 10	11 9	Birmingham	Birmingham C.	4	—
Gary Pendrey	5 9	11 0	Birmingham	Birmingham C.	138+6	2
Tony Want	5 7	11 1	London	Tottenham H.	46+4	—
				Birmingham C.	20	1
Stan Harland	6 0	12 0	Liverpool			
				Everton— Bradford C. 120(20) Carlisle U. 77(7) Swindon T. 237(6) Birmingham C. 37+1		
Roger Hynd	6 0	13 1	Falkirk	Rangers	22+2	1
				C. Palace	30+1	—
				Birmingham C.	122	2
*David Howitt			Birmingham	Birmingham C.	2	—
Midfield						
Ken Burns	5 10½	11 0	Glasgow	Birmingham C.	16+6	3
Jimmy Callaghan	6 0	12 0	Birmingham	Birmingham C.	—	—
Joe Gallacher	6 2	11 3	Liverpool	Birmingham C.	—	—
Malcolm Page	5 9	10 11	Knicklas, Rads	Birmingham C.	177+10	7
(Wales)						
George Smith	5 7	10 8	Newcastle			
				Barrow 91+1(11) Portsmouth 64(3) Middlesbrough 74 Birmingham C. 36+3		
Bobby Hope	5 7¼	11 3	Glasgow	W.B.A.	342+4	33
(Scotland)				Birmingham C.	24+1	5
Alan Campbell	5 8	10 7	Arbroath	Charlton Ath.	196+2	28
				Birmingham C.	100+3	8
Jimmy Calderwood	5 9	11 0	Glasgow	Birmingham C.	5	1
*Bob Good			Kingston	Birmingham C.	—	—
Lindley Jenkins	5 9	12 6	W. Bromwich	Birmingham C.	—	—
Forwards						
Gary Allen	5 9	10 2	London	Birmingham C.	—	—
Keith Bowker	5 9	10 7	West Bromwich	Birmingham C.	19+2	5
Trevor Francis	5 9	11 7	Plymouth	Birmingham C.	91+1	33
Bob Hatton	5 11	12 0	Hull			
				Wolverhampton W. 10(7) Bolton W. 23(2) Northampton T. 29+4(8) Carlisle U. 93(38) Birmingham C. 57+1(22)		
Steve Bryant	5 8	10 4	Islington	Birmingham C.	—	—
Gary Emmanuel	5 8	10 8	Swansea	Birmingham C.	—	—
Paul Hendrie	5 6	9 8	Glasgow	Birmingham C.	0+1	—
Bob Latchford	6 0	12 0	Birmingham	Birmingham C.	133+1	58
Steve Phillips			Edmonton	Birmingham C.	9+1	—
Gordon Taylor	5 6	11 2	Ashton under	Bolton W.	254+5	41
			Lyme	Birmingham C.	82+5	4

Club Colours: Royal blue shirts, with large white vertical stripes collars and cuffs, white shorts, blue stockings. *Change Colours:* Red shirts, white shorts, red and white stockings. *Club Trainer/Coach:* Willie Bell. *Club Nickname:* 'Blues'. *Club Captain:* Stan Harland.

Chairman: W. H. Bancroft.

Directors: G. N. Forbes, J.P., A. L. Fryars, W. I. Hubert, D. T. Keighley, C. R. Davies, T.D., J.P., E. Pickering, D. Brown.

Secretary: J. W. Howarth.

Manager: Ken Furphy. *Year Formed:* 1875.

Limited Company: 1897. *Turned Professional:* 1880.

Previous Grounds: 1875, Brookhouse Ground; 1876, Alexandra Meadows; 1881 Leamington Road; 1890, Ewood Park.

Previous Name: Blackburn Grammar School O.B.

Honours: *Football League*, Division 1, Champions: 1911–12, 1913–14. Division 2, Champions: 1938–39; Runners-up: 1957–58. *F.A. Cup*, Winners: 1884, 1885, 1886, 1890, 1891, 1928; Runners-up: 1882, 1960. *Football League Cup*, Semi-Finalists: 1961–62.

Record Victory: 11-0 v Rossendale U., F.A. Cup, 1884–85.

Record Defeat: 0-8 v Arsenal, Division 1, Feb. 25th, 1933.

Most League Points: 56, Division 2, 1957–58.

Most League Goals: 114, Division 2, 1954–55.

Highest League Scorer in Season: Ted Harper, 43, Division 1, 1925–26.

Most Capped Player: Bob Crompton, 41, England.

Most League Appearances: Ronnie Clayton, 580, 1950–69 (and 57 F.A. Cup games).

Most League Goals in Total Aggregate: Tommy Briggs, 140, 1952–58.

Record Transfer Fee Received: £95,000 from Tottenham H. for Mike England. Aug. 1966.

Record Transfer Fee Paid: £60,000 to Bury for James Kerr, May 1970.

Managers Since the War: Eddie Hapgood, Will Scott, Jack Bruton, Jackie Bestall, John Carey, Dally Duncan, Jack Marshall, Eddie Quigley, John Carey.

Ewood Park, Blackburn BB2 4JF. Telephone Blackburn 55432/55433. *Telegraphic Address:* 'Rovers, Blackburn'. *Ground capacity:* 47,500. *Record attendance:* 61,783 v Bolton W. F.A. Cup 6th Rd., March 2, 1929. *Record receipts:* £13,280 v Manchester C., F.A. Cup 5th Rd., February 24, 1969. *Pitch measurements:* 116 yds 2 ft × 72 yds 2ft.

How to get there: Blackburn is the nearest railway station and Corporation buses run from there to the ground.

Match tickets: No advance bookings.

Car parking: Members park for season ticket holders only. Ample street parking around the ground.

Entertainments/catering facilities: Refreshment bars in all parts of the ground.

Club shop: Open on match days selling all types of souvenirs.

Handbook/programmes: No handbook. Programmes available on subscription from the secretary.

Extra information: In 1881–82, Blackburn Rovers were unbeaten for 35 successive matches.

BLACKBURN ROVERS 1972–73 LEAGUE RECORD

Date		*Venue*	*Opponents*	*Result*	*H/T Score*	*League Pos'n*	*Goalscorers*	*Attendance*
Aug	12	A	Bristol R.	L 0-3	0-1	—		10,744
	19	H	Rochdale	D 1-1	0-0	22	Endean	6,197
	26	A	Brentford	L 0-4	0-2	24		9,380
	29	A	Oldham Ath.	W 2-1	1-1	—	Parkes, Field	6,239
Sept	2	H	Bolton W.	L 0-3	0-1	21		9,546
	9	A	Shrewsbury T.	L 0-2	0-0	24		2,722
	16	H	Watford	D 0-0	0-0	23		6,684
	20	H	Plymouth Arg.	W 3-1	1-1	—	O'Mara 2, Napier	6,326
	23	A	Chesterfield	L 1-3	0-0	21	Endean	7,731
	26	A	Grimsby T.	L 0-2	0-1	—		12,785
	30	H	Scunthorpe U.	W 3-0	0-0	19	O'Mara 2, Field	5,764
Oct	7	A	Wrexham	D 0-0	0-0	20		6,264
	9	A	York C.	L 0-1	0-1	—		3,428
	14	H	Port Vale	L 0-1	0-1	23		6,500
	21	A	Swansea C.	D 2-2	1-1	23	Jones (og), Field	3,060
	25	H	Walsall	W 2-0	0-0	—	Field (pen), O'Mara	5,943
	28	H	Charlton Ath.	W 3-1	1-0	20	McNamee, O'Mara, Field	7,095
Nov	4	H	Grimsby T.	D 0-0	0-0	20		7,676
	11	A	Plymouth Arg.	W 2-1	0-0	18	Napier, Saxton (og)	5,812
	24	A	Tranmere R.	D 1-1	1-0	19	Field	5,703
Dec	2	H	Halifax T.	W 3-0	3-0	16	O'Mara, Price, Metcalfe	7,402
	16	H	Southend U.	W 2-1	2-1	12	Field 2	5,710
	23	A	Rotherham U.	D 1-1	0-1	12	Field (pen)	3,231
	30	A	Rochdale	W 1-0	1-0	13	Field	5,116
Jan	6	H	Brentford	W 2-1	0-1	9	Endean, Napier	6,534
	13	A	Walsall	W 2-0	1-0	8	Parkes, Field	3,836
	27	H	Shrewsbury T.	D 0-0	0-0	8		8,279
Feb	3	H	York C.	W 2-0	0-0	8	Hutchins, Napier	8 259
	10	A	Watford	W 3-1	1-0	5	Endean, Field, Napier	7,192
	17	H	Bristol R.	D 0-0	0-0	8		12,378
	24	A	Southend U.	W 1-0	0-0	8	Arentoft	6,595
Mar	3	H	Wrexham	D 1-1	1-1	8	Napier	10,536
	7	H	Notts Co.	W 2-0	1-0	—	Field 2 (1 pen)	13,138
	10	A	Port Vale	L 1-2	0-0	7	Field	7,854
	14	H	Chesterfield	L 0-1	0-0	—		12,344
	17	H	Swansea C.	W 3-0	1-0	5	Field, McNamee, Hutchins	8,388
	20	A	Bournemouth	L 0-3	0-3	—		12,839
	24	A	Charlton Ath.	W 2-1	1-1	6	Curtis (og), Price	5,756
	28	A	Bolton W.	W 1-0	0-0	—	Fazackerley	33,010
	31	H	Tranmere R.	D 2-2	1-1	3	Field, Endean	11,159
Apr	7	A	Halifax T.	D 2-2	1-2	3	Fazackerley, Parkes	4,838
	14	H	Bournemouth	W 2-1	1-1	3	Endean 2	15,114
	20	H	Rotherham U.	W 2-1	1-0	—	Endean, Field (pen)	16,346
	21	A	Notts Co.	D 0-0	0-0	3		22,073
	24	A	Scunthorpe U.	D 1-1	1-0	—	Endean	2,546
	28	H	Oldham Ath.	D 1-1	1-0	3	McNamee	14,346

Goalscorers

League (57): Field 18 (4 pens), Endean 9, O'Mara 7, Napier 6, Parkes 3 McNamee 3, Price 2, Hutchins 2, Fazackerley 2, Metcalfe 1, Arentoft 1, Own Goals 3.
F.A. Cup (6): Field 4, Napier, McNamee.

League Cup	First Round	Rochdale (h)	0-1
F.A. Cup	First Round	Lincoln C. (a)	2-2
		(h)	4-1
	Second Round	Crewe Alex. (h)	0-1

Jones	Heaton	Farrell	Garbett	Fazackerley	Arentoft	Price	Field	Martin	Parkes	Hutchins	Bradford	Metcalfe	Endean	Turner	McNamee	Napier	O'Mara	Wilkinson	Eccles	Wood	Kenyon
1	2	3	4	5	6	7	8	9	10	11*	12										
1	2		4	5	3		8	6	10	11		7	9								
1	2			5	3	7*	8	6	10	11	12	4	9								
1	2			6	3	7	11	5	10		4	8	9								
1	2			6	3	7	11		10		4*	8		12	5	9					
1	2	3	8	6		7	11				4			10	5	9					
1	2		4	6	3	7		8*				12		11	5	10	9				
1	2		4	6	3	7	11							9	5	8	10				
1	2		4	6	3	7	11					12	10	8*	5	9					
1	2	3		5	6	7				11		4		10		8	9				
1	2	3	4	6	5	12	11					7		10*		8	9				
1	2	3	4	6	5		11					7		8		9	10				
1	2	3	4	5	6	12	11					7		10*		8	9				
1	2	3	4	5	6	11	10		12			7				8*	9				
1	2		4	5	3		11				10			8	6	7	9				
1	2		4	5	3		11				8			10	6	7	9				
1	2		4	5	3	12	11				8			10*	6	7	9				
1	2		4	5	3	12	11				8			10*	6	7	9				
1			4	5	3	12	11	6			8	7				10	9*	2			
1	2		4	6	3		11	12			8	10			5	7*	9				
1	2			6	3	7	11	12			8	4		10*	5		9				
1	2			6	3		11	5	10		4		12	8		7	9*				
1	2			6	3		11	5	12		8	4		10		7	9*				
1	2			6	3		11		10			4	12	8	5	7	9*				
1	2			6	3	12		4	11				10	8	5	7	9*				
1	2			6	3	12	11		10			4	9*	8	5	7					
1	2			6	3	12	11		10			4	9	8*	5	7					
1	2			6	3		11		10	12		8	9	4*	5	7					
1	2			6	3		9		10	11		4	8			7			5		
1	2			6	3		10		8	11		4	9		5	7					
1	2			6	3	12	10		8	11*		4	9		5	7					
1	2			6	3		8		10	11*		4	9		5	7	12				
1	2*			6	3	12	7		10	11		4	8		5		9				
1	2			6	3		8		10*	11	12	4	9		5	7					
1	2			6	3		8		10	11		4	9*		5	7	12				
1	2			6	3		7		10	11		4	9		5		8				
1	2			6	3	12	7		10	11		4	8		5		9*				
1	2		8	6	3	7	11		10			4	9							5	
1	2		8	6	3	7	11		10			4	9							5	
1	2		8	6	3	7	11		10		4*		9							5	12
1	2		8	6	3		11		10			4	9			7				5	
1	2		8	6	3		11		10			4	9		5	7					
1	2		8*	6	3		11		10	12		4	9		5	7					
1	2		8	6	3		11		10	7		4	9		5						
1	2		8	6	3		11		10			4	9		5	7*				12	
1	2		7*	6	3		11		10			4	9		5		12			8	
46	45	7	25	46	45	14	43	9	29	14	13	34	26	20	29	33	21	1	1	5	—
						+ 11s		+ 2s	+ 2s	+ 2s	+ 3s	+ 2s	+ 2s	+ 1s			+ 3s			+ 1s	+ 1s

BLACKBURN ROVERS—PLAYERS

Player and position	*Ht.*	*Wt.*	*Birthplace*	*Clubs*	*League Appearances*	*Goals*
Goalkeepers						
Roger Jones	5 11	12 4	Upton on Severn	Bournemouth	160	—
				Blackburn R.	138	—
Defenders						
Ben Arentoft (Denmark)	5 6½	10 5	Denmark	Morton	103	12
				Newcastle U.	46+4	2
				Blackburn R.	57	3
Terry Eccles	6 0½	13 0	Leeds	Blackburn R.	33+13	6
Gerard Farrell	5 7	10 6	Liverpool	Wolverhampton W.	—	—
				Watford	—	—
				Blackburn R.	21+1	1
(Contract cancelled Feb. 1973.)						
Derek Fazackerley	5 11	11 6	Preston	Blackburn R.	99	2
Michael Heaton	5 6	10 10	Sheffield	Sheffield U.	31+2	—
				Blackburn R.	80	—
Neil Wilkinson	5 7	10 0	Blackburn	Blackburn R.	1	—
Mick Wood	5 11	10 13	Bury	Blackburn R.	50+2	—
Midfield						
*Les Boyd	5 11¼	12 1	Newcastle	Leeds U.	—	—
				Blackburn R.	—	—
David Bradford	5 5	9 8	Manchester	Blackburn R.	42+3	2
*Gerard McDonald	5 7½	9 6	Milnthorpe	Blackburn R.	19+1	1
John McNamee	6 0	13 7	Lanark			
Celtic 26(2) Hibernian 77(2) Newcastle U. 115+2(8) Blackburn R. 56(9)						
David Turner	5 9	11 12	Retford	Newcastle U.	2	—
				Brighton	292+8	30
				Portsmouth (on loan)	—	—
				Blackburn R.	20+1	—
Stuart Metcalfe	5 7	9 0	Blackburn	Blackburn R.	152+6	3
Tony Parkes	5 10	11 0	Sheffield	Blackburn R.	68+2	8
Terry Garbett	5 9	11 12	Malton	Middlesbrough	7	1
				Watford	196+4	47
				Blackburn R.	65	1
Forwards						
*William Dunning	5 9	10 0	Bury	Blackburn R.	10+3	2
Barry Endean	5 10	11 0	Chester Le Street	Watford	72+5	28
				Charlton Ath.	27	1
				Blackburn R.	38+4	9
Tony Field	5 7	11 0	Halifax			
Halifax T. 21(3) Barrow 31+2(16) Southport 127+6(51) Blackburn R. 76(35)						
Don Martin	5 10	10 7	Corby	Northampton T.	135	52
				Blackburn R.	136+3	35
John Price	5 4	10 4	Co. Durham	Burnley	20	2
				Stockport Co.	241+6	23
				Blackburn R.	52+11	10
John O'Mara	6 3	11 0	Farnworth	Brentford	53	28
				Blackburn R.	21+3	7
Kit Napier	5 11½	11 6	Dunblane			
Preston N.E. 1 Workington 58(25) Newcastle U. 8 Brighton 249+7(84) Blackburn R. 33(6)						
Don Hutchins	5 7	10 2	Leicester	Leicester C.	4	—
				Plymouth Arg.	94+2	23
				Blackburn R.	14+2	2
John Kenyon	5 8½	11 1	Blackburn	Blackburn R.	0+1	—
Kevin Hird	5 6	9 0	Colne	Blackburn R.	—	—
Charlie Woods	5 8	10 10	Whitehaven			
Newcastle U. 26(7) Bournemouth 70(26) C. Palace 49(6) Ipswich T. 64+16(5) Watford 40+2(3) Colchester (on loan) 3 Blackburn R.—						

Club Colours: Blue and white halved shirts, white shorts, blue stockings with two white rings.
Change Colours: Amber shirts, blue shorts, amber stockings.
Youth Team Manager: R. R. Dinnis.
Club Nickname: 'Blue and Whites'.

BLACKPOOL DIV. 2

President: A. E. Parkinson. *Chairman:* F. M. Dickinson.

Directors: R. Seed, Ald. A. E. Stuart, J.P., C. A. Sagar, I. Gibrail, G. S. Parr, W. S. Lines, D. J. Lewin.

Manager: Harry Potts. *Secretary:* D. McBain.

Year Formed: 1887. *Limited Company:* 1896.

Turned Professional: 1887.

Previous Grounds: 1887, Raikes Hall Gardens; 1897, Athletic Grounds; 1899, Raikes Hall Gardens; 1899, Bloomfield Road.

Previous Name: 'South Shore' combined with Blackpool in 1899, twelve years after the latter had been formed on the breaking up of the old 'Blackpool St. Johns' club.

Honours: *Football League*, Division 1, Runners-up: 1955–56. Division 2, Champions: 1929–30; Runners-up: 1936–37, 1969–70. *F.A. Cup*, Winners: 1953; Runners-up: 1948, 1951. *Football League Cup*, best season: semi-final, 1962. *Anglo-Italian Cup*, Winners 1971; Runners-up: 1972.

Record Victory: 8-4 v Charlton Ath., Division 1, Sept. 27th, 1952.

Record Defeat: 1-10 v Huddersfield, Division 1, Dec. 13th, 1930.

Most League Points: 58, Division 2, 1929–30 and 1967–68.

Most League Goals: 98, Division 2, 1929–30.

Highest League Scorer in Season: Jimmy Hampson, 45, Division 2, 1929–30.

Most League Goals in Total Aggregate: Jimmy Hampson, 247, 1927–38.

Most Capped Player: Jimmy Armfield, 43, England.

Most League Appearances: Jimmy Armfield, 568, 1952–71.

Record Transfer Fee Received: £140,000 from Newcastle United for Tony Green, Oct. 1971 and from Coventry City for Tony Hutchison, Oct. 1972.

Record Transfer Fee Paid: £60,000 to Newcastle U. for Alan Suddick, Dec. 1966.

Managers Since the War: Joe Smith, Ron Suart, Stan Mortensen, Les Shannon, Jimmy Meadows, Bob Stokoe.

Address of Supporters Club: Blackpool F.C., Development Association, Bloomfield Road, Blackpool, Lancs. (*Shop:* Same address as ground.)

Bloomfield Rd. Ground, Blackpool FY1 6JJ. Telephone Blackpool 46118. *Telegraphic address:* 'Football Blackpool'. *Ground capacity:* 38,000. *Record attendance:* 39,118 v Manchester U., April 1952. *Record receipts:* £6,766 v Manchester U., Div. 1, October 8, 1966. *Pitch measurements:* 111 yds × 73 yds.

How to get there: Coliseum bus station, Lytham Road, 10 minutes' walk. Railway: South station (a few minutes' walk from ground) and North station.

Match tickets: Bookable four weeks in advance of the match.

Car parking: Car park for 100–120 cars. Street parking available.

Entertainments/catering facilities: Refreshment and licensed bars. Entertainment after the game at the Supporters' Club by prior arrangement.

Club shop: In Bloomfield Road sells all types of souvenirs.

Handbooks/programmes: Programmes available from the Supporters' Club.

Extra information: When England lost 6-3 to Hungary in November 1953, there were four Blackpool players – Stanley Matthews, Stan Mortensen, Harry Johnston, and Ernie Taylor – in the team.

BLACKPOOL 1972–73 LEAGUE RECORD

Date	*Venue*	*Opponents*	*Result*	*H/T Score*	*League Pos'n*	*Goalscorers*	*Attendance*
Aug 12	A	Huddersfield T.	L 0-1	0-1	—		12,840
19	H	Brighton	W 6-2	3-1	8	Hutchison 2, Burns, Lennard, Bentley, Dyson	10,984
26	A	Cardiff C.	W 2-1	0-1	3	Dyson, Lennard	12,401
28	H	Sunderland	D 0-0	0-0	—		14,797
Sept 2	H	Millwall	W 2-1	1-0	5	Burns, Dyson	9,494
9	A	Swindon T.	D 0-0	0-0	4		10,069
16	H	Orient	D 1-1	0-0	5	Burns	10,471
23	A	Burnley	L 3-4	0-2	11	Suddick 2, Ainscow	14,591
26	A	Carlisle U.	W 3-2	2-1	—	Ainscow, Suddick, Barton	10,969
30	H	Middlesbrough	L 0-1	0-0	10		14,714
Oct 7	A	Luton T.	D 2-2	2-2	9	Hutchison, Ainscow	12,073
14	H	Oxford U.	W 2-1	2-1	7	Ainscow, Burns	11,589
17	H	Aston Villa	D 1-1	0-1	—	Rafferty	15,043
21	A	Fulham	L 0-2	0-0	11		8,644
28	H	Q.P.R.	W 2-0	1-0	6	Rafferty, Suddick	14,160
Nov 4	H	Carlisle U.	D 0-0	0-0	5		9,564
11	A	Aston Villa	D 0-0	0-0	6		31,651
18	H	Bristol C.	W 3-0	2-0	5	Alcock, Dyson, Suddick	8,341
25	A	Hull C.	W 2-1	1-0	3	Ainscow, Rafferty	8,988
Dec 2	H	Portsmouth	W 3-1	2-0	3	Dyson, Ainscow, Suddick	8,409
9	A	Preston N.E.	W 3-0	0-0	2	Ainscow 3	18,822
16	H	Sheffield W.	L 1-2	1-2	2	Hatton	10,270
23	A	Nottingham F.	L 0-4	0-1	3		10,078
26	H	Burnley	L 1-2	1-1	5	Rafferty	25,277
30	A	Brighton	W 2-1	0-0	3	Ainscow, Alcock	18,001
Jan 20	A	Millwall	D 1-1	1-1	5	Suddick	8,700
27	H	Swindon T.	W 2-0	0-0	5	Suddick (pen), Rafferty	8,277
Feb 2	A	Middlesbrough	L 0-2	0-0	5		10,464
10	A	Orient	L 0-2	0-0	5		4,923
17	H	Huddersfield T.	D 1-1	1-0	6	Rafferty	8,593
28	A	Sheffield W.	L 0-2	0-0	—		13,930
Mar 3	H	Luton T.	D 1-1	1-0	7	Suddick	6,947
7	H	Cardiff C.	W 1-0	0-0	—	Rafferty	5,303
10	A	Oxford U.	W 1-0	1-0	4	Dyson	7,911
17	H	Fulham	W 2-0	0-0	3	Alcock, Dyson	8,019
24	A	Q.P.R.	L 0-4	0-0	3		15,714
31	H	Hull C.	W 4-3	3-0	3	James, Dyson, Burns, Suddick	5,645
Apr 7	A	Portsmouth	L 0-1	0-0	4		6,768
14	H	Preston N.E.	W 2-0	2-0	4	Rafferty, Burns	12,195
21	A	Bristol C.	L 0-3	0-2	5		11,537
23	H	Nottingham F.	W 2-0	1-0	—	Dyson, Lennard	8,322
28	A	Sunderland	L 0-1	0-0	6		26,921

Goalscorers

League (56): Suddick 10 (1 pen), Ainscow 10, Dyson 9, Rafferty 8, Burns 6 Hutchison 3 Lennard 3, Alcock 3, Bentley 1, Hatton 1, Barton 1, James 1.
League Cup (9): Suddick 2 (1 pen), Barton 2, Burns 2, Hatton, Parker, Dyson.
F.A. Cup (1): Suddick (pen).

League Cup	Second Round	Bournemouth (a)	0-0
		(h)	1-1
			2-1 (at Villa Park)
	Third Round	Newcastle U. (a)	3-0
	Fourth Round	Birmingham C. (h)	2-0
	Fifth Round	Wolverhampton W. (a)	1-1
		(h)	0-1
F.A. Cup	Third Round	Bradford C. (a)	1-2

Burridge	Hardcastle	Bentley	James	Suddaby	Barton	Hutchison	Suddick	Dyson	Lennard	Burns	Ainscow	Wood	Hatton	Simpkin	Alcock	Fuschillo	Parker	Rafferty	Tulley	O'Neil	McGrotty
1	2	3*	4	5	6	7	8	9	10	11	12										
		3	4	5	6	7	8	9	10*	11	12	1	2								
		3	4	5	6	7	8	9	10		11*	1	2	12							
	12	3	4	5	6	7	8	9	10	11		1	2*								
	2	3	4*	5	6	7	8	9	10	11		1			12						
	2	3		5	11		8	9	10	7		1			4	6					
	2*	3		5	6	11	8		10	7	9	1			4		12				
1		2	9	5	6	7	8		10	11*	12		3		4						
1		3	4	5	10	7	8		6	11	9		2								
1		3	5		6	7	8	9*	10		11		2		4	12					
1		3	4	5	6	7*	8			11	10		2			12	9				
1		3	4	5	6		8		10	11	7		2					9			
1	12	3	4	5	6		8		10*	11	7		2					9			
1		3	4	5	6		8	10		11	7		2			12	9*				
1	12	3	4	5	6		8	10		11*	7		2					9			
1	7	3		5	6*		8	10			11		2	12	4			9			
1		3		5			8	10	6	7	11		2		4			9			
1		3		5			8	10	6	7	11		2		4			9			
1	12	3	6*	5			8		10	7	11		2		4			9			
1	6	3	12	5			8	10*		7	11		2		4			9			
1	10	3		5			8		6	7	11		2		4			9			
1	6*	3	12	5			8		10	7	11		2		4			9			
1		3	12	5			8	10	6*	7	11		2		4			9			
1	3			5			8	10		7	11		2		4			9	6		
1	3			5	10		8			7	11		2		4			9	6		
1	2	3	5				8			7	11			10	4			9		6	
1	2	3	4				8			7	11			6	5			9		10	
1	2	3	4				8			7	11			6	5			9		10	
	2	3	4	5			8			7	11	1		6*				9		10	12
		3	4	5	2		8			7	10	1						9	11	6	
		3	11	6			10	12		7	8	1	2		5			9*		4	
		3	11	6			8*			7	10	1	2		5			9	12	4	
		3	5	6			8	10		7	11	1	2		4			9			
		3	5	6			8	10		7	11	1	2		4			9			
		3	5	6			8	10		7	11	1	2		4			9			
		3	5	6			8	10		7	11	1	2		4			9			
		3	5	6			8	10		7	11	1	2		4			9			
		3	5	6			8	10	12	7*	11	1	2		4			9			
		3	5	6			8	10		7	11	1	2		4			9			
		3	5	6			8	10	12	7	11*	1	2		4			9			
		3	5	6			8	10	12	7		1	2		4			9*	11		
	12	3	5	6*			8	9	10	7		1	2		4				11		
22	14	40	31	38	18	10	42	25	19	39	34	20	33	4	29	1	2	29	5	7	—
	+ 5s		+ 3s					+ 1s	+ 3s		+ 3s			+ 2s	+ 1s	+ 3s	+ 1s		+ 1s		+ 1s

BLACKPOOL—PLAYERS

Player and position	*Ht.*	*Wt.*	*Birthplace*	*Clubs*	*League Appearances*	*Goals*
Goalkeepers						
John Burridge	5 10	11 0	Custon	Workington	27	—
				Blackpool	59	—
George Wood	5 11	11 0	Douglas	East Stirling	22	—
				Blackpool	24	—
Defenders						
Bill Bentley	5 11	13 0	Longton	Stoke C.	44+4	1
				Blackpool	140+7	3
Terry Alcock	6 0	11 8	Hanley	Port Vale	112	—
				Blackpool	101+4	4
				Bury (on loan)	6	1
Dave Hatton	5 10	11 10	Farnworth	Bolton W.	231	7
				Blackpool	145	4
Paul Fuschillo	5 10½	11 8	London	Blackpool	3+3	—
Peter Hardcastle	5 8	11 13	Leeds	Blackpool	29+6	—
Peter Suddaby	5 11	12 2	Stockport	Blackpool	91	2
Glyn James (Wales)	5 11½	12 5	Llangollen	Blackpool	340+6	19
John Curtis	5 9	11 4	Poulton	Blackpool	—	—
Midfield						
Kevin Tully	5 9	11 4	Manchester	Blackpool	5+1	—
Dave Lennard	5 9	11 0	Manchester	Bolton W.	114+5	3
				Halifax T.	97	16
				Blackpool	42+3	9
Frank Barton	5 9½	11 11½	Barton on Humber	Scunthorpe U.	93	26
				Carlisle U.	161+4	22
				Blackpool	18	1
Steve Harrison	5 7	11 1½	Blackpool	Blackpool	6+1	—
Chris Simpkin	5 11½	12 13	Hull	Hull C.	284+1	19
				Blackpool	31+3	1
Forwards						
Alan Ainscow	5 6½	9 3½	Bolton	Blackpool	42+13	13
Mick Burns	5 7	10 8½	Preston	Blackpool	131+6	39
Keith Dyson	5 10	11 12	Durham	Newcastle U.	74+2	21
				Blackpool	53+1	21
Bill McGrotty	5 7¼	9 3½	Glasgow	Blackpool	2+2	1
Stuart Parker			Preston	Blackpool	2+1	—
Alan Suddick	5 11	11 0	Chester le Street	Newcastle U.	144	41
				Blackpool	222+5	55
Bill Rafferty	5 10½	10 7	Glasgow	Coventry C.	27	3
				Blackpool	29	8
Michael Walsh	5 9	11 5	Chorley	Blackpool	—	—

Club Colours: Tangerine shirts with white collars and cuffs, white shorts, tangerine stockings.
Change Colours: White shirts and shorts, tangerine and white stockings.
Club Captain: Glyn James
First Team Trainer: Len Graham.
Club Nickname: 'The Tangerines'.

BOLTON WANDERERS DIV. 2

President: H. D. Warburton.

Life Vice-President: Major J. Greenhalgh.

Chairman: W. G. Isherwood.

Vice-Chairman: C. Morris.

Directors: J. Battersby, H. Tyldesley, J. W. Woods.

Manager: Jimmy Armfield.

Secretary: E. Rothwell. *Year Formed:* 1874.

Turned Professional: 1880. *Limited Company:* 1895.

Previous Grounds: Park Recreation Ground and Cockle's Field before moving to Pike's Lane Ground 1881; Burnden Park 1895.

Previous Name: 1874–77, Christ Church F.C.; 1877, became Bolton Wanderers.

Honours: *Football League:* best season: 3rd, Div. 1, 1891–92, 1920–21, 1924–25. Division 2, Champions: 1908–09; Runners-up: 1899–1900, 1904–05, 1910–11, 1934–35. *F.A. Cup*, Winners: 1923, 1926, 1929, 1958; Runners-up: 1894, 1904, 1953. *Football League Cup*, best season: 4th Rd. (replay) 1971–72.

Record Victory: 13-0 v Sheffield U., F.A. Cup, 2nd Rd., Feb. 1st, 1890.

Record Defeat: 0-7 v Manchester C., Division 1, Mar. 21st, 1936.

Most League Points: 61, Division 3, 1972–73.

Most League Goals: 96, Division 2, 1934–35.

Highest League Scorer in Season: Joe Smith, 38, Division 1, 1920–21.

Most Capped Player: Nat Lofthouse, 33, England.

Most League Appearances: Eddie Hopkinson, 519, 1956–70.

Most League Goals in Total Aggregate: Nat Lofthouse, 255, 1946–61.

Record Transfer Fee Received: £85,000 from Newcastle U. for Wyn Davies, Oct. 1966.

Record Transfer Fee Paid: £60,000 to Wolverhampton W. for Terry Wharton, Oct. 1967.

Managers Since the War: Walter Rowley, Bill Ridding, Nat Lofthouse, Jimmy McIlroy, Jimmy Meadows, Nat Lofthouse.

Address of Supporters Club: Supporters Club, Burnden Park, Manchester Road, Bolton.

Address of Club Shop or Boutique: 'The Happy Shop', Burnden Park, Bolton.

Promoted to Division 2 1972–73.

Burnden Park, Bolton, BL3 2QR. Telephone Bolton 21101. *Ground capacity:* 60,136. *Record attendance:* 69,912 v Manchester C., F.A. Cup, February 18, 1933. *Record receipts:* £42,000 Leeds U. v Manchester U., F.A. Cup Semi-Final Replay, March, 1970. *Pitch measurements:* 113 yds × 76 yds.

How to get there: Local buses 8, 15, 51, 52, 23, 42, 43. The nearest station is Trinity St. in the town centre.

Match tickets: Bookable three weeks in advance.

Car parking: Private car parking only on Burnden forecourt. Large park only 200 yards from the ground. Limited street parking in the vicinity. Multi-storey parks in the town centre.

Entertainments/catering facilities: Prerecorded programmes of news, interviews, and record requests. Burnden Sporting Club open before matches and cabarets there on Friday and Saturday evenings. Refreshment bars in each section of the ground and in the Sporting Club.

Club shop: Open match days only. Postal applications and price lists available on request.

Handbooks/programmes: Programmes available on subscription from club shop.

Extra information: History of club written by Dr Percy Young.

BOLTON WANDERERS 1972–73 LEAGUE RECORD

Date	*Venue*	*Opponents*	*Result*	*H/T Score*	*League Pos'n*	*Goalscorers*	*Attendance*
Aug 12	H	Bournemouth	W 3-0	2-0	—	Machin (og), Byrom 2	7,133
19	A	Notts Co.	L 0-1	0-0	8		11,129
26	H	Oldham Ath.	W 2-1	1-1	4	Wright, R., Phillips	7,019
28	A	Brentford	L 1-2	1-2	—	Byrom	11,800
Sept 2	A	Blackburn R.	W 3-0	1-0	8	Byrom, Phillips, Wright, R.	9,846
9	H	Plymouth Arg.	W 2-0	1-0	3	Byrom, Jones, G. (pen)	5,515
16	A	Grimsby T.	L 0-2	0-2	6		8,678
19	A	Bristol R.	D 1-1	0-0	—	Jones, G. (pen)	9,572
23	H	Tranmere R.	W 2-0	0-0	6	Jones, G. (pen), Wright, R.	6,139
27	H	Chesterfield	W 1-0	0-0	—	Waldron	6,532
30	A	Halifax T.	D 1-1	1-0	4	Jones, P.	4,664
Oct 7	A	Walsall	L 2-3	0-3	6	Greaves, Jones, P.	7,631
11	H	Swansea C.	W 3-0	1-0	—	Byrom 2, Jones, G.	6,112
14	H	Scunthorpe U.	D 0-0	0-0	5		7,175
21	A	Rochdale	D 2-2	1-1	5	Byrom, Nicholson	7,165
28	H	Southend U.	D 1-1	1-1	4	Phillips	7,342
30	A	Wrexham	W 3-1	1-1	—	Phillips, Jones, G., Lee	5,547
Nov 4	A	Chesterfield	W 1-0	1-0	1	Lee	6,576
11	H	Bristol R.	W 2-0	0-0	1	Lee, Byrom	8,419
25	H	Rotherham U.	W 2-1	0-1	1	Byrom, Jones, G.	7,980
Dec 2	A	Watford	L 1-2	0-1	1	Byrom	7,349
16	A	Charlton Ath.	W 3-2	2-1	1	Jones, G., Jones, P., Byrom	6,489
23	H	Port Vale	W 2-0	0-0	1	Byrom, Jones, G.	12,534
26	A	Tranmere R.	D 1-1	0-1	1	Jones, G.	14,356
30	H	Notts Co.	D 2-2	2-0	1	Byrom, Lee	17,515
Jan 6	A	Oldham Ath.	L 0-2	0-1	2		19,745
27	A	Plymouth Arg.	L 0-1	0-0	3		8,592
30	H	Wrexham	W 1-0	1-0	—	Jones, P.	16,732
Feb 10	H	Grimsby T.	W 2-0	1-0	1	Waldron, Jones, G.	16,588
17	A	Bournemouth	L 0-2	0-0	2		18,384
20	H	Charlton Ath.	W 3-0	1-0	—	Phillips, Jones, P., Nicholson	18,146
Mar 3	H	Walsall	W 3-1	2-1	1	Byrom, Jones, P., Jones, G.	14,924
5	A	York C.	W 1-0	1-0	—	Lee	9,038
10	A	Scunthorpe U.	D 1-1	0-0	1	Jones, G.	4,424
17	H	Rochdale	W 2-1	0-1	1	Byrom, Jones, G.	17,870
21	H	Shrewsbury T.	W 2-0	0-0	—	Redfern, Lee	18,193
24	A	Southend U.	D 1-1	0-0	1	Jones, P.	8,046
28	H	Blackburn R.	L 0-1	0-0	—		33,010
31	A	Rotherham U.	L 0-1	0-1	1		6,506
Apr 4	A	Swansea C.	W 3-2	3-1	—	Whatmore 2, Byrom	3,096
7	H	Watford	D 1-1	0-0	1	Lee (pen)	17,252
13	A	Shrewsbury T.	W 2-0	2-0	1	Byrom, Jones, G.	6,574
16	H	Halifax T.	W 3-0	3-0	—	Lee 3	20,062
21	H	York C.	W 3-0	2-0	1	Lee 2, Nicholson	19,999
23	A	Port Vale	D 2-2	0-1	—	Nicholson, Byrom	14,168
28	H	Brentford	W 2-0	0-0	1	Byrom, Nicholson	21,646

Goalscorers

League (73): Byrom 20, Jones, G. 14 (3 pens), Lee 12 (1 pen), Jones, P. 7, Phillips 5, Nicholson 5, Wright, R. 3, Waldron 2, Whatmore 2, Greaves 1, Redfern 1, Own Goal 1.
League Cup (3): Jones, G. 2, Byrom.
F.A Cup (14): Jones, G. 4, Lee 3, Ritson 2, Greaves 2, Nicholson, Phillips, Byrom.

League Cup	First Round	Oldham Ath. (h)	3-0
	Second Round	Sheffield W. (a)	0-2

Wright C.	Nicholson	McAllister	Waldron	Jones P.	Rimmer	Greaves	Byrom	Jones G.	Wright R.	Phillips	Seddon	Mowbray	Lee	Ritson	Siddall	Hallows	Redfern	Whatmore
1	2	3	4*	5	6	7	8	9	10	11	12							
1	4	2	12	5	6	9	7	8	10	11		3*						
1	2	3	4	5	6	7	8	9	10	11								
1	2	3	4	5	6	9	7	8	10	11								
1	2	3	4	5	6	9	7	8	10	11								
1	2	3	4	5	6	9	7	8	10*	11			12					
1	2	3	4	5	6	9	7	8	10*	11				12				
1	11	3	4	5	6	9	7	8	10					2				
1		3	4	5	6	9	7	8	10	11				2				
1		3	4	5	6	9	7	8	10	11				2				
1	7	3	4*	5	6	10	8	9	12	11				2				
	4	3	7	5	6	12	8*	9	10	11				2	1			
1	6	3	4	5		9	7	8	10	11				2				
1	6	3	4	5		9	7	8	10*	11			12	2				
1	6	3	4	5		9	7	8*	12	11			10	2				
1	6	3	4*	5		9	7	10	8	11			12	2				
1	6	3		5	4	9	7	8		11			10	2				
1	4	3		5	6	9	7	8		11			10	2				
1	6*	3	12	5	4	9	7	8		11			10	2				
1	6	3*		5	4	9	7	8		11	12		10	2				
1	6			5	4	9	7	8		11	3		10	2				
1		3	4	5	6	9	7	8		11			10	2				
1		3	6	5	4	9	7	8		11			10	2				
1		3	6	5	4	9	7	8		11			10	2				
1	12	3	4*	5	6	8	7	9		11			10	2				
1		3	6	5	4	8	7*	9		11	12		10	2				
1	7	3	6	5	4	9	12	8		11*			10	2				
1		3	6	5	4	9	7	8		11			10	2				
1	2	3	6	5	4	9	7*	8		11			10			12		
1	7	3	6	5	4	8		9		11	12		10*			2		
1	7	3	6	5	4	9*		8		11	12		10	2				
1		3		5	4	9	7	8		11			10	2			6	
1	7	3		5	4	9	6	8		11			10	2				
1	7	3	12	5	4	9	6	8		11			10*	2				
1	12	3	7	5	4	9	6	8*		11			10	2				
1	8	3	6	5	4	9				11			10	2			7	
1	8	3	6	5	4	9				11	12		10	2			7*	
1	7	3	6*	5	4	9			12	11	8		10	2				
1	6	3		5	4	7			10*	11	9		8	2			12	
1	6	3		5	4	9	7			11			10	2				8
1	6	3		5	4	9	7	8*		11			10	2				12
	6	3		5	4	9	7	8		11			10	2	1			
	6	3		5	4	9	7	8		11			10	2	1			
1	6	3	12	5	4	9	7	8*		11			10	2				
	6	3	7	5	4	9	8			11			10	2	1			
1	6	3	7	5	4	9	8			11			10	2				
42	36	45	31	46	42	45	39	39	15	45	3	1	31	37	4	1	3	1
	+ 2s		+ 4s			+ 1s	+ 1s		+ 3s		+ 6s		+ 3s	+ 1s		+ 1s	+ 1s	+ 1s

F.A. Cup	First Round	Chester (h)	1-1
		(a)	1-0
	Second Round	Shrewsbury T. (h)	3-0
	Third Round	Charlton Ath. (a)	1-1
		(h)	4-0
	Fourth Round	Cardiff C. (h)	2-2
		(a)	1-1
			1-0 (at West Brom.)
	Fifth Round	Luton T. (h)	0-1

BOLTON WANDERERS—PLAYERS

Player and position	*Ht.*	*Wt.*	*Birthplace*	*Clubs*	*League Appearances*	*Goals*
Goalkeepers						
Barry Siddall	6 0	13 2	Ellesmere Port	Bolton W.	4	—
Charlie Wright	6 0	12 12	Glasgow	Morton	not known	—
(Hong Kong)				Rangers	not known	—
				Workington	80	—
				Grimsby T.	129	—
				Charlton Ath.	195	—
				Bolton W.	88	—
Defenders						
Paul Hallows	5 7½	10 9	Chester	Bolton W.	43+2	—
Don McAllister	5 10	11 2	Radcliffe	Bolton W.	91+1	2
John Ritson	5 8½	10 5	Liverpool	Bolton W.	176+2	2
Warwick Rimmer	5 8¼	10 13	Birkenhead	Bolton W.	437+5	17
Paul Jones	5 11	10 10	Warrington	Bolton W.	87+1	8
Midfield						
Sammy Allardyce	6 1½	13 4	Dudley	Bolton W.	—	—
*Henry Mowbray	5 8¼	11 5½	Hamilton	Cowdenbeath	20	1
				Blackpool	88+3	—
				Bolton W.	31	—
Peter Nicholson	5 11½	11 8½	Cleator Moor	Blackpool	3+3	—
				Bolton W.	76+3	7
Alan Waldron	5 7½	9 8	Bury	Bolton W.	72+8	4
*Ralph Wright	6 0	12 0	Newcastle-on-Tyne	Norwich C.	—	—
				Bradford P.A.	13+1	1
				Hartlepool	23+1	3
				Stockport Co.	19+2	—
				Bolton W.	25+7	5
				Southport (on loan)	7	1
Roy Greaves	5 11	11 12	Farnworth	Bolton W.	232+5	39
Forwards						
John Byrom	5 9	11 12	Blackburn	Blackburn R.	106+2	45
				Bolton W.	207+3	75
*Chris Duffey	5 8	9 10	Kirby	Bolton W.	8	—
				Crewe A. (on loan)	6	3
Daniel Healey	5 7	10 13	Manchester	Manchester U.	—	—
				Bolton W.	—	—
Roger Hunt	5 8¾	12 1	Golborne	Liverpool	401+2	245
(England)				Bolton W.	72+4	24
Garry Jones	5 9	10 2	Manchester	Bolton W.	104+1	21
Freddie Lee	5 7	8 11	Manchester	Bolton W.	33+4	13
Peter Olinyk	5 6½	10 4	Bolton	Bolton W.	—	—
Ron Phillips	5 6½	10 3	Worsley	Bolton W.	118+6	17
Jim Redfern	5 7	10 2	Kirby	Bolton W.	19+5	2
Ian Seddon	5 8½	10 0	Prestbury	Bolton W.	51+13	4
Tommy Claxton	5 7	9 8	Rochdale	Bury	97+4	3
				Bolton W.	—	—
Neil Whatmore	5 9	11 3	Ellesmere Port	Bolton W.	1+1	2

Club Colours: White shirts, dark blue shorts, white stockings.
Change Colours: Red shirts, white trimmings, blue shorts.
Club Captain: Warwick Rimmer.
Club Coach: Jim Conway.
First Team Trainer: Bert Sproston.
Club Nickname: 'Trotters'.

A.F.C. BOURNEMOUTH DIV. 3

President: W. J. Peek.

Chairman: H. G. Walker, LL.B.

Directors: Ald. C. M. Pardy, D. W. Hayward, H. L. Newell, J. Caslake, M.B.E., Ald. E. M. A. Lane, Ald. A. E. Adams, A. C. Mendham, W. J. L. Mackeen, A. K. Potter, A. D. Sharp.

Manager: John Bond. *Assistant Manager:* Reg Tyrrell.

Secretary: R. J. Potter. *Financial Secretary:* W. H. Stace.

Year Formed: 1899. *Turned Professional:* 1912.

Limited Company: 1914.

Previous Names: Boscombe St. Johns, 1880–89; Boscombe F.C., 1899–1923.

Previous Grounds: 1899–1910, Castlemain Road, Pokesdown, Dean Court 1910.

Honours: *Football League,* best season in Division 3, 3rd 1961–62, 1971–72. Division 3(S), Runners-up: 1947–48. Promotion from Division 4: 1970–71. (2nd). *F.A. Cup,* best season: 6th Rd., 1956–57. *Football League Cup,* best season: 4th Rd., 1962, 1964.

Record Victory: 11-0 v Margate, F.A. Cup 1st Rd., Nov. 20th, 1971.

Record Defeat: 1-8 v Bradford C., Division 3, Jan. 24th, 1970.

Most League Points: 62 Division 3, 1971–72.

Most League Goals: 88, Division 3(S), 1956–57.

Highest League Scorer in Season: Ted MacDougall 42, 1970–71.

Most League Goals in Total Aggregate: Ron Eyre. 202, 1924–33.

Most Capped Player: Tommy Godwin, 4 (13), Eire.

Most League Appearances: Ray Bumstead, 412, 1958–70.

Record Transfer Fee Received: £195,000 from Manchester U. for Ted MacDougall, Sept. 1972.

Record Transfer Fee Paid: £70,000 to Cardiff C. for Brian Clark, Oct. 1972.

Managers Since the War: Harry Kinghorn, Harry Lowe, Jack Bruton, Freddie Cox, Don Welsh, Bill McGarry, Reg Flewin, Freddie Cox.

Address of Supporters Club Shop: The Cherry Bees Shop, Dean Court, Bournemouth, Hants.

Dean Court Ground, Bournemouth. Telephone Bournemouth 35381. *Telegraphic address:* 'Football Bourn'th'. *Ground capacity:* 24,000. *Record attendance:* 28,799 v Manchester U., F.A. Cup 6th Rd., March 2, 1957. *Record Receipts:* £7,326 v Brighton, Division 3, April 1, 1972. *Pitch measurements:* 115 yds × 75 yds.

How to get there: Nearest railway station Bournemouth Central on the main line from London (Waterloo). Corporation bus 25.

Match tickets: Limited number of tickets available in advance.

Car parking: Adequate parking for 1500 cars.

Entertainments/catering facilities: Refreshment points around the ground.

Club shop: Sells all types of souvenirs.

Handbooks/programmes: No handbook. Programmes available on subscription.

Extra information: The club did not compete in the F.A. Cup in 1923–24, their first League season, because their election came too late for them to be exempt from the preliminary rounds.

BOURNEMOUTH 1972–73 LEAGUE RECORD

Date	*Venue*	*Opponents*	*Result*	*H/T Score*	*League Pos'n*	*Goalscorers*	*Attendance*
Aug 12	A	Bolton W.	L 0-3	0-2	—		7,133
19	H	Chesterfield	D 2-2	1-1	20	Boyer, Sainty	12,803
26	A	Watford	L 2-3	2-1	22	MacDougall 2	8,373
29	H	Halifax T.	W 1-0	0-0	—	Machin	11,456
Sept 2	H	Scunthorpe U.	D 1-1	0-1	19	MacDougall	10,034
9	A	York C.	D 0-0	0-0	19		3,225
16	H	Southend U.	W 2-0	1-0	16	Miller 2	10,311
23	A	Brentford	D 1-1	1-1	14	MacDougall	11,100
26	H	Port Vale	W 4-0	3-0	—	Cave 2, Redknapp, MacDougall	12,145
30	H	Shrewsbury T.	W 2-0	1-0	8	Miller, Boyer	10,833
Oct 2	A	Wrexham	D 1-1	0-1	—	Cave	6,329
7	H	Tranmere R.	D 1-1	1-1	7	Cave	12,769
10	A	Rotherham U.	W 7-2	3-1	—	Clark 4, Groves 2, Cave	5,110
14	A	Notts Co.	W 2-0	0-0	2	Clark, Boyer	11,914
21	H	Plymouth Arg.	L 0-1	0-0	4		14,024
24	H	Rochdale	W 4-2	2-1	—	Boyer 2, Machin, Gabriel	11,741
28	A	Grimsby T.	W 1-0	0-0	1	Groves	12,370
Nov 4	A	Port Vale	L 1-2	0-1	3	Clark	6,414
11	H	Wrexham	W 1-0	0-0	2	Miller	11,824
25	H	Charlton Ath.	W 3-1	1-0	2	Howe, Clark, Miller	12,194
Dec 2	A	Oldham Ath.	D 1-1	1-0	2	Clark	8,216
16	H	Bristol R.	D 0-0	0-0	2		11,767
23	A	Walsall	L 0-1	0-0	2		4,601
26	H	Brentford	W 3-2	1-1	2	Boyer, Groves, Clark	14,372
30	A	Chesterfield	D 1-1	0-1	2	Miller	7,411
Jan 6	H	Watford	W 3-0	1-0	1	Clark 2, Miller	11,841
20	A	Scunthorpe U.	D 1-1	1-1	1	Clark	3,458
27	H	York C.	L 2-3	1-3	2	Machin, Miller	11,964
29	A	Rochdale	L 0-1	0-0	—		3,575
Feb 3	H	Rotherham U.	W 4-0	4-0	1	Boyer 2, Cave, Machin (pen)	11,216
9	A	Southend U.	D 2-2	1-0	2	Cave, Machin	9,472
17	H	Bolton W.	W 2-0	0-0	1	Boyer, Cave	18,384
24	A	Bristol R.	L 0-2	0-2	2		18,344
Mar 2	A	Tranmere R.	D 0-0	0-0	2		11,262
6	A	Swansea C.	L 0-1	0-1	—		5,390
10	H	Notts Co.	D 1-1	1-1	4	Boyer	14,830
17	A	Plymouth Arg.	L 0-1	0-1	6		20,104
20	H	Blackburn R.	W 3-0	3-0	—	Gabriel, Cave, Boyer	12,839
24	H	Grimsby T.	D 1-1	0-0	3	Aimson	11,393
31	A	Charlton Ath.	D 1-1	1-1	5	Gabriel	6,504
Apr 7	H	Oldham Ath.	W 2-0	1-0	4	Edwards (o.g.), Boyer	14,130
14	A	Blackburn R.	L 1-2	1-1	7	Miller	15,114
20	H	Walsall	L 0-1	0-1	—		10,741
21	H	Swansea C.	W 2-0	1-0	7	Gabriel, Aimson	8,579
24	A	Shrewsbury T.	D 0-0	0-0	—		3,457
28	A	Halifax T.	L 0-2	0-1	7		3,380

Goalscorers

League (66): Boyer 12, Clark 12, Miller 9, Cave 9, MacDougall 5, Machin 5 (1 pen), Groves 4 Gabriel 4 Aimson 2, Sainty 1, Redknapp 1, Howe 1, Own Goal 1.
League Cup (4): MacDougall 2, Powell, Own Goal.
F.A. Cup (7): Clark 3, Boyer 2, Gibson, Groves.

League Cup	First Round	Plymouth Arg. (a)	2-0
	Second Round	Blackpool (h)	0-0
		(a)	1-1
			1-2 (at Villa Park)

Davies	Machin	Howe	Gabriel	Powell	Miller	Chadwick	MacDougall	Boyer	Mitchinson	Cave	Jones	Benson	Sainty	Redknapp	Gibson	Clark	Groves	Feely	Aimson	Baker	De Garis	Parsons	Goddard
1	2	3	4	5	6	7*	8	9	10	11	12												
1	2	3	4	10			8	11		9	5	6	7										
1	2	3	6	11	4	12	8	9	10*		5			7									
1	2	3	4	11	6		8	9	10		5			7									
1	2	3		6	4	12	8	9	10		5	11*		7									
1	2	3	4	11	6	7	8	9			5		10										
1	2	3	4		6	7	8	9		11	5		10										
1	2	3	4*	12	6		8	9	10	11	5			7									
1	2*	3	4	6			8	9	10	11	5		12	7									
1		2	4	3	6			9	10	11	5		8	7									
1			4	3	6			9	10	11	5	2	8	7									
1		2	4	3	6			9	10	11	5*			7	12	8							
1			4	3	2			9		6	5			7	10	8	11						
1			4	3	2			9			5	6		7	10	8	11						
1			6	3	2			9		10	5			7	4	8	11						
1	2		6		3			9		10	5			7	4	8	11						
1	2	3	6		10			9				5		7	4	8	11						
1		2	5	3	6			9				4		7	10	8	11						
1	2	3	6	5	4			9						7	10	8	11						
1	2	3	4	6	10			9			5				7	8	11						
1	2	3	4	6*	10			9			5	12			7	8	11						
1	2	6	4	3	10			9		12		5			7*	8	11						
1	2	3		5	6			9		10		4		7		8	11						
1	2	3		5	10			9		6	12	4		7*		8	11						
1		3	2	5	10			9		6		4		7		8	11						
1	2	3	6	5	10			9		4				7		8	11						
1	2	3	4	5				9		10		6		7		8	11						
1	2	3	4	5	12			9		6				7	10*	8	11						
1	2	3	4	5	6					10		12		7	9*	8	11						
1	2	3	4	5	10			9		6*			12	7		8	11						
1	2	3	4	5	6			9		10				7		8	11						
1	2	3	4*	5	6			9		10	12			7		8	11						
1	2	3	4	5	6			9		10		12		7			11*	8					
1	2	3	4	6	10			9		11	5			7		8							
1	2	3	4*	6	10			9		11	5			7		8	12						
1	2	3	4	5	6			9		10	12			7*		8	11						
1	2	6	4	3	8*			9		7	5					12	11		10				
1	2	3	4	6				9		10	5		7				11		8				
1	2		4	5	3			9		10*	6		7			12	11		8				
	2	3	4	6	10			9				5		7	11	8				1			
	2	3	4	6	10			9				5			7*	8	11		12	1			
	2	3	4	6	11			9				5		12		8			10	1	7*		
	2	3	4		10			9			5	6		7			11		8	1			
	2	3	4*			10		9			5	6	7				11		8	1		12	
		2		3		4		9			5	6		7			11	8	10	1			
		2	4	3	6	8		9			5*			7					12	1	10		11
39	36	40	42	40	39	6	9	45	9	28	26	17	8	33	14	27	29	2	7	7	2	—	1
				+ 1s	+ 1s	+ 2s				+ 1s	+ 4s	+ 3s	+ 2s	+ 1s	+ 1s	+ 2s	+ 1s		+ 2s			+ 1s	

F.A. Cup	First Round	Cambridge U. (h)	5-1
	Second Round	Colchester U. (h)	0-0
		(a)	2-0
	Third Round	Newcastle U. (a)	0-2

AFC BOURNEMOUTH—PLAYERS

Player and position	*Ht.*	*Wt.*	*Birthplace*	*Clubs*	*League Appearances*	*League Goals*
Goalkeepers						
Kieron Baker	6 0	12 4	Ryde			
				Fulham— Mansfield T. (on loan)— Brentford (on loan) 6 Bournemouth 26		
Fred Davies	6 0	12 5	Liverpool	Wolverhampton W.	156	—
				Cardiff	98	—
				Bournemouth	129	—
Defenders						
Bobby Howe	5 8	11 7	Chadwell St. Mary	West Ham U.	68+6	4
				Bournemouth	63	2
Jimmy Gabriel	5 10	11 7	Dundee			
(Scotland)				Dundee 55 Everton 255+1(33) Southampton 190+1(26) Bournemouth 42(4)		
Mel Machin	5 10	12 0	Newcastle under Lyme	Port Vale	29+1	6
				Gillingham	154+1	11
				Bournemouth	92	6
John Benson	5 10	11 10	Arbroath			
				Manchester C. 44 Torquay U. 233+8(7) Bournemouth 67+8 Exeter C. (on loan) 4		
Tony Powell	5 11	11 1	Thornley	Bournemouth	168+5	7
Midfield						
Jim De Garis	5 10	11 2	Worcester	Arsenal	—	—
				Bournemouth	5+3	—
David Jones	6 1	12 8	Bristol	Bournemouth	94+6	2
Keith Miller	5 9½	10 10	Lewisham	West Ham U.	1+2	—
				Bournemouth	131+1	13
Ian Gibson	5 5½	11 0	Newton Stewart			
				Accrington S. 9(3) Bradford P.A. 88(18) Middlesbrough 168(44) Coventry C. 90+3(13) Cardiff C. 89+1(11) Bournemouth 14+1		
Tommy Mitchinson	5 8	11 7	Sunderland			
				Sunderland 16+1(2) Mansfield T. 76(15) Aston Villa 49(9) Torquay U. 108(9) Bournemouth 31+1(1)		
John Parsons	5 8	10 11	Cardiff	Cardiff C.	7+8	6
				Bournemouth	0+1	—
Forwards						
Phil Boyer	5 8	10 4	Nottingham			
				Derby Co.— York City 108+1(27) Bournemouth 115(38)		
Micky Cave	5 8	10 13	Weymouth	Torquay	106+8	17
				Plymouth Arg. (on loan)	8	4
				Bournemouth	53+7	14
Dave Chadwick	5 7	9 10	India			
				Southampton 25(1) Middlesbrough 100+3(3) Halifax T. 95(15) Bournemouth 22+3(3) Torquay U. (on loan) 10		
Paul Christopher	5 9	11 3	Poole	Bournemouth	—	—
John Sainty	5 10	13 4	Poplar	Tottenham H.	—	—
				Reading	63+8	20
				Bournemouth	75+7	8
				Mansfield T. (on loan)	3	—
Peter Feely	6 0	12 0	London	Chelsea	4+1	2
				Bournemouth	2	—
Alan Groves	5 10	10 12	Southport			
				Southport 10+4(2) Chester 21(3) Shrewsbury T. 76(11) Bournemouth 29+1(4)		
Brian Clark	5 11	12 0	Bristol			
				Bristol C. 195(81) Huddersfield T. 28+1(11) Cardiff C. 178+7(78) Bournemouth 27+2(12)		
Harry Redknapp	5 10	11 4	Poplar	West Ham U.	147+3	7
				Bournemouth	33+1	1
Paul Aimson	5 11	11 0	Macclesfield			
				Manchester C. 16(4) York C. 77(43) Bury 30+1(11) Bradford C. 23(11) Huddersfield T. 34+4(13) York C. 133+9(55) Bournemouth 7+2(2)		
Howard Goddard	5 8½	10 6	Over Wallop	Bournemouth	1	—

Club Colours: Red and black striped shirts, black shorts, black stockings.
Change Colours: Green and black striped shirts, black shorts, black stockings.
Club Captain: Keith Miller. *Club Trainer/Coach:* Ken Brown. *Club Nickname:* 'Cherries'.

Chairman: S. Heginbotham.

Vice-Chairman: G. D. Ide.

Directors: E. L. Porter, H. B. Metcalfe, P. J. W. Jones, R. Martin.

Team Manager: Bryan Edwards.

Coach: John Coddington.

General Manager/Secretary: J. Mellor.

Year Formed: 1903.

Turned Professional: 1903.

Limited Company: 1908.

Relegated to Division 4: 1971–72.

Honours: *Football League*, highest League position, 5th Division 1, 1910–11. Division 2, Champions: 1907–08. Division 3(N), Champions: 1928–29. Division 4, Promoted: 1968–69 (4th). *F.A. Cup*, Winners: 1911 (first holders of the present trophy). *Football League Cup* best season: 5th Rd., 1965.

Record Victory: 11-1 v Rotherham U., Division 3(N), Aug. 25th, 1928.

Record Defeat: 1-9 v Colchester U., Division 4, Dec. 30th, 1961.

Most League Points: 63, Division 3(N), 1928–29.

Most League Goals: 128, Division 3(N), 1928–29.

Highest League Scorer in Season: David Layne, 34, Division 4, 1961–62.

Most League Goals in Total Aggregate: Frank O'Rourke, 88, 1906–13.

Most Capped Player: Harry Hampton, 9, Ireland.

Most League Appearances: Bruce Stowell, 402, 1958–72.

Record Transfer Fee Received: £20,000 from Bristol Rovers for Bruce Bannister, Nov. 1971.

Record Transfer Fee Paid: £10,000 to Preston N.E. for Gerry Ingram, February 1972. *Also* £10,000 to Brighton for John Napier, Oct. 1972.

Managers Since the War: Jack Barker, John Milburn, David Steele, Ivor Powell, Peter Jackson, Bob Brocklebank, Bill Harris, Willie Watson, Grenville Hair, Jimmy Wheeler.

Address of Supporters Club: c/o Football Club.

Valley Parade Ground, Bradford 8. Telephone Bradford 26565. *Ground capacity:* 23,469. *Record attendance:* 39,146 v Burnley, F.A. Cup 4th Rd., March 11, 1911. *Record receipts:* £6,893 v Tottenham H., F.A. Cup 3rd Rd., January 3, 1970. *Pitch measurements:* 112 yds × 70 yds.

How to get there: Ground situated approximately ¾ mile from city centre along Manningham Lane. Corporation buses 23–26 from Cheapside plus specials. West Yorkshire buses from Chester St. bus station. The nearest railway station is Bradford Exchange. By road, the ground is approximately ¼ mile from Ring Road towards Bradford.

Match tickets: Booking in advance from 14 days prior to the match; bookings cease 3 hours before kick-off. Postal applications should include remittance and S.A.E.

Car parking: Club car park off Valley Parade holds 100 cars. Street parking in most side-streets. No parking in Valley Parade or South Parade.

Entertainments/catering facilities: Members' club adjacent to ground; this admits adult members of visiting supporters' clubs on production of member's card. Hot drinks, pies, crisps, etc available at snack bars in the ground.

Club shop: Adjacent to ground entrance; sells all types of souvenirs.

Handbooks/programmes: Programmes will be sent on receipt of remittance and S.A.E.

Extra information: A Bradford firm designed the present F.A. Cup, the third actual trophy, in 1910. The first club to win it was Bradford City in 1911.

BRADFORD CITY 1972–73 LEAGUE RECORD

Date	*Venue*	*Opponents*	*Result*	*H/T Score*	*League Pos'n*	*Goalscorers*	*Attendance*
Aug 12	H	Barnsley	W 3-1	3-1	—	Gilliver, Middleton, P., Johnston	3,928
19	A	Exeter C.	L 1-5	0-3	16	Middleton, P.	3,849
26	H	Hereford U.	D 1-1	1-0	13	Gilliver	3,969
Sept 2	A	Peterborough U.	L 0-3	0-1	19		2,457
9	H	Northampton T.	W 2-1	1-1	18	Ingram, Robertson (og)	2,427
11	A	Southport	L 1-3	0-2	—	Gilliver	1,966
16	A	Crewe Alex.	W 2-1	1-0	15	Johnston, Brown	2,176
23	H	Hartlepool	L 0-2	0-2	19		3,387
25	A	Colchester U.	D 0-0	0-0	—		3,474
29	A	Doncaster R.	L 0-1	0-0	22		2,511
Oct 4	H	Chester	L 0-1	0-1	—		2,283
7	A	Cambridge U.	L 1-2	0-1	22	Watson	3,960
11	H	Newport Co.	W 2-1	1-0	—	Ingram, Gilliver	1,545
14	H	Mansfield T.	D 1-1	0-0	19	Ingram (pen)	3,383
21	A	Torquay U.	W 2-1	2-0	17	Gilliver 2	2,273
24	A	Bury	D 0-0	0-0	—		3,470
28	H	Reading	D 1-1	1-0	17	Hall	4,075
Nov 4	H	Colchester U.	W 3-0	2-0	14	Gilliver, Brown, Bairstow	3,047
11	A	Chester	D 1-1	1-0	14	Gilliver	2,710
25	A	Gillingham	L 2-4	1-2	17	Knight (og), Gilliver	2,549
Dec 2	H	Lincoln C.	W 3-1	0-1	14	Ingram (pen), Gilliver 2	3,382
16	A	Aldershot	L 1-2	1-1	18	Johnston	3,015
23	H	Darlington	W 7-0	4-0	14	Gilliver 2, Brown, Ingram 4 (2 pens)	3,610
26	A	Hartlepool	L 0-1	0-0	16		4,108
30	H	Exeter C.	W 4-0	3-0	12	Gilliver, Ingram, Oates, Watson	5,498
Jan 6	A	Hereford U.	L 0-1	0-0	15		8,193
20	H	Peterborough U.	L 1-4	1-3	18	Brown	4,203
27	A	Northampton T.	W 2-1	0-0	17	Gilliver, Johnston	2,468
Feb 6	A	Newport Co.	D 0-0	0-0	—		5,795
10	H	Crewe Alex.	D 2-2	1-1	21	Ingram, Brown	4,645
17	A	Barnsley	W 2-1	0-0	14	Ingram, Gilliver	4,730
24	H	Aldershot	W 1-0	0-0	15	Brown	4,278
Mar 2	H	Cambridge U.	L 0-1	0-0	16		5,031
7	H	Stockport Co.	W 1-0	0-0	—	Ingram	3,376
10	A	Mansfield T.	L 1-4	1-1	16	Gilliver	5,300
17	H	Torquay U.	W 1-0	1-0	13	Hall	3,639
21	A	Workington	D 1-1	0-1	—	Gilliver	1,090
24	A	Reading	L 0-2	0-1	15		4,548
28	H	Bury	D 0-0	0-0	—		2,847
31	H	Gillingham	W 3-1	1-0	11	Hall, Baker, Napier	2,703
Apr 7	A	Lincoln C.	L 1-2	0-2	13	Fenton	4,369
14	H	Workington	D 2-2	2-0	14	Hall, Gilliver	2,859
20	A	Darlington	L 0-1	0-1	—		2,832
21	A	Stockport Co.	L 1-3	0-1	14	Baker	2,204
23	H	Doncaster R.	W 4-3	2-1	—	Oates 2, Baker, Brown	2,278
28	H	Southport	L 0-2	0-0	16		3,946

Goalscorers

League (61): Gilliver 19, Ingram 12 (4 pens), Brown 7, Johnson 4, Hall 4, Oates 3, Baker 3, Middleton, P. 2, Watson 2, Fenton 1, Bairstow 1, Napier 1, Own Goals 2.
League Cup (2): Fenton, Middleton.
F.A. Cup (7): Ingram 3, Oates, Johnston, Gilliver, Brown.

League Cup	First Round	Stockport Co. (h)	1-1
		(a)	1-1 0-2 (at Bolton)

Oldfield	Howell	Ritchie J.	Fenton	Cooke	Cooper	Hall	Middleton P.	Ingram	Gilliver	Johnston	Podd	Oates	Fretwell	McHale	Brown	Ritchie J. B.	Denton	Bairstow	Watson	Napier	Baker	Jones	Middleton J.
1	2	3	4	5	6	7	8	9*	10	11	12												
1	2	3	4	5	6	7	8	9	10	11													
1		3	4		6	7	8	9	10	11	2	5											
1			4		6	7	10	11	9	8	2	5	3										
1					6	8	10	11	9	4	2	5	3	7									
1					3	8	7	9	10	11	2	5	6	4									
1			4		3	8		9	10	11	2	5	6		7								
1			4*		3	7		9	10	11	2	5	6	12	8								
					3	8		9	10	11	2	5	6		7	1	4						
			11		3	8		9	10*		2	5	6		7	1	4	12					
					3	8		9	10			5	6	2	7	1	4		11				
		8*			3	12		9				5	6	2	7	1	4	10	11				
					3	7		9	10		2	5	6		8	1	4		11				
					3	8		9	10		2	5	6		7	1	4		11				
					3	7		9	10	11	2	12	6		8	1	4*			5			
					3	7			10	11	2	4	6		8	1		9		5			
					6	7			9	11*	2	4	3		10	1		8	12	5			
					6	7			10	11	2	4	3		8	1		9		5			
					3	7			10	11	2	4	6		8	1		9		5			
				3	6	8		9	10	7	2	5	4		11	1							
					6	8		9	10	11	2	4	3		7	1				5			
					3	7		9	10	11*	2	4	6		8	1		12		5			
					3	7		9	10	11	2	4	6		8	1				5			
					3	7		9	10	11	2	4	6		8	1				5			
					3	7		9	10	11	2	4	6		8*	1			12	5			
					3	7		9	10	8	2	4	6			1			11	5			
					3	7		9	10	11	2	4	6		8	1				5			
					3	7		9	10	11	2	4	6		8	1				5			
					3	7		9	10	11	2	4	6		8	1				5			
					3	7		9	10	11	2	4	6		8	1				5			
					3	7		9	10	11	2	4	6		8	1				5			
					3	7		9	10	11	2	4	6		8	1				5			
					3	7		9	10	11	2	4	6		8	1				5			
					3	7		9	10		2	4	6		8	1	11			5			
					3	7		9	10		2	4	6		8	1	11			5			
					3	7		9	10		2	4	6			1	11			5	8		
					3	7		9	10	12	2	4	6			1	11			5	8*		
					3	7		9	10	11	2	4	6			1	8*			5	12		
					3	7		9	10	11	2	4	6		8	1				5			
					6	7		9		11	2	4			8	1	3			5	10		
			12		3	7		9	10*			4	6	2	8	1				5	11		
			8		3	7			10			4	6	2		1	11			5	9		
			8		3	7				11	2	4	6			1	10			5	9		
					3	7				11	2	10	6		8	1	4			5	9		
					3	7				11	2	10	4		8					5	9	1	6
					3	7				11	2	10	4		8					5	9	1	6
8	2	4	9	3	46	45	6	37	40	35	40	43	42	6	34	36	16	5	5	31	9	2	2
			+ 1s			+ 1s				+ 1s	+ 1s	+ 1s		+ 1s				+ 2s	+ 2s		1s		

F.A. Cup			
	First Round	Grantham (h)	3-0
	Second Round	Tranmere R. (h)	2-1
	Third Round	Blackpool (h)	2-1
	Fourth Round	Arsenal (a)	0-2

BRADFORD CITY—PLAYERS

Player and position	*Ht.*	*Wt.*	*Birthplace*	*Clubs*	*League*	
					Appearances	*Goals*
Goalkeepers						
Stephen Jones	5 11	11 10	Harrogate	Bradford C.	2	—
*John Oldfield	6 0	11 2	Sheffield	Huddesfield T.	152	—
				Wolverhampton W.	19	—
				Crewe A. (loan)	5	—
				Bradford C.	31	—
John Ritchie	6 0	12 3	Auchterderran	Cowdenbeath	not known	
				Brechin C.	148	—
				Bradford C.	41	—
Defenders						
Ian Cooper	5 10	11 12	Bradford	Bradford C.	318+1	1
Cec Podd	5 9	10 0	St. Kitts, W. Indies	Bradford C.	68+2	—
John Napier (N. Ireland)	6 2	12 2	Lurgan	Bolton W.	69	2
				Brighton	217+2	5
				Bradford C.	31	1
John Middleton	5 10	11 7	Rawmarsh	Bradford C.	2	—
Roger Denton	5 10½	11 10	Stretford	Bolton W.	3+1	—
				Bradford C.	16	—
David Fretwell	5 9	10 9	Normanton	Bradford C.	42	—
Joseph Cooke	5 11	12 0	Dominica	Bradford C.	4	—
*Steve Fenton	5 10	11 0	Hartlepool	Middlesbrough	—	—
				Bradford C.	9+1	1
*Thomas McHale	5 8	11 0	Liverpool	Bradford C.	34+2	—
John Ritchie	5 9	11 6	Ashington	Port Vale	51	1
				Preston N.E.	93	—
				Bradford C.	20	—
Midfield						
Graham Oates	6 2½	12 4	Bradford	Bradford C.	114+3	11
John Johnston	5 8	10 4	Belfast	Blackpool	19+5	2
				Halifax (on loan)	3+1	1
				Bradford C.	35+1	4
Ronnie Brown	5 7	10 6½	Sunderland	Blackpool	54+7	13
				Plymouth Arg.	31+5	3
				Bradford C.	34	7
Garry Watson	5 8	10 6	Bradford	Bradford C.	5+2	2
Forwards						
*David Bairstow	5 10	11 8	Bradford	Bradford C.	10+7	1
John Hall	5 9½	10 11	Bramley	Bradford C.	398+12	63
Gerry Ingram	5 10	12 8	Hull	Blackpool	33+1	18
				Preston N.E.	107+3	40
				Bradford C.	53	15
Allan Gilliver	6 1½	13 7	Huddersfield	Huddersfield T.	46	22
				Blackburn R.	32+2	9
				Rotherham U.	23+2	2
				Brighton	54+3	19
				Lincoln C.	33+4	8
				Bradford C.	40	19
Roy Baker	5 7	10 12	Bradford	Bradford C.	9+1	3

Club Colours: All amber.
Change Colours: All Claret.
Club Captain: Ian Cooper.
Club Coach: John Coddington.
First Team Trainer: Colin Kaye.
Club Nickname: 'The Paraders'.

BRENTFORD DIV. 4

President: F. A. Davis.

Joint Chairmen: L. F. Davey, W. Wheatley.

Directors: E. J. Radley-Smith, M.S., F.R.C.S., L.R.C.P., P. L. Davey, B. J. Poyton (Hon. Treasurer), C. W. Wheatley.

Team Manager: Frank Blunstone.

General Manager/Secretary: D. R. Piggott.

P.R.O.: D. R. Piggott. *Year Formed:* 1888.

Turned Professional: 1900. *Limited Company:* 1902.

Previous Grounds: Shotter's Field, Windmill Road; 1898, Boston Park; 1904, Griffin Park.

Honours: *Football League*, Highest Position in Division 1, 5th, 1935–36. Division 2, Champions: 1934–35. Division 3(S), Champions: 1932–33; Runners-up: 1929–30, 1957–58. Division 4, Champions: 1962–63. *F.A. Cup*, best season: 6th Rd., 1938, 1946, 1949. *Football League Cup*, best season: 3rd Rd., 1961, 1969.

© Brentford Football and Sports Club Limited, 1972

Record Victory: 9-0 v Wrexham, Division 3, Oct. 15th, 1963.

Record Defeat: 0-7 v Swansea T., Division 3(S), Nov. 8th, 1924; 0-7 v Walsall, Division 3(S), Jan. 19th, 1957.

Most League Points: 62, Division 3(S), 1932–33; 62, Division 4, 1962–63.

Most League Goals: 98, Division 4, 1962–63.

Highest League Scorer in Season: Jack Holliday, 36, Division 3(S), 1932–33.

Most League Goals in Total Aggregate: Jim Towers, 153, 1954–61.

Most Capped Player: Idris Hopkins, 12, Wales.

Most League Appearances: Ken Coote, 514, 1949–64.

Record Transfer Fee Received: £30,000 from Fulham for Roger Cross, Sept. 1971.

Record Transfer Fee Paid: £17,500 to West Ham U. for John Dick, Sept. 1962.

Managers Since the War: Harry Curtis, Jackie Gibbons, Jimmy Bain, Tom Lawton, Bill Dodgin (Snr.), Malcolm McDonald, Tommy Cavanagh, Billy Gray, Jimmy Sirrel.

Address of Supporters Club: Same as Football Club.

Address of the Club Shop or Boutique: c/o the Club.

Relegated to Division 4 1972–73.

Griffin Park, Braemer Rd., Brentford, Middlesex TW8 ONT. Telephone 01-560-202. *Ground capacity:* 37,000 (30,500 under cover). *Record attendance:* 39,626 v Preston N.E., F.A. Cup 6th Rd., March 5, 1938. *Record receipts:* £6,358 v Burnley, F.A. Cup 3rd Rd. Replay, January 12, 1965. *Pitch measurements:* 114 yds × 75 yds.

How to get there: South Ealing (Underground, Piccadilly line). Southern Region trains from Waterloo to Brentford Central. Buses 91, 65, 116, 117, E1, E2, 267. The ground is within a mile of the M4 and A4 roads.

Match tickets: Reserved seats in B stand can be obtained in advance by personal application or by post enclosing correct remittance and S.A.E.

Car parking: Mainly confined to streets around the ground. A small park at Ealing Road entrance and a larger one at the junction of Brook Road and Clifden Road; charges 15–20p. Access to the latter may be gained only by the gate in Clifden Road approaching from the Boston Manor Road end.

Entertainments/catering facilities: Catering kiosks and licensed bars in the ground. A members' social club, the Bees Club in Braemer Road, provides entertainment throughout the year.

Club-shop: The Supporters' Club sells all souvenir items. Applications for price lists, etc should be sent to the Sales Secretary, Brentford Football Supporters & Social Club, c/o Brentford F.C., accompanied by S.A.E.

Handbooks/programmes: Programmes not available on subscription.

Extra information: One of only six clubs to win all their home games in a season; Brentford accomplished this feat in 1929–30.

BRENTFORD 1972–73 LEAGUE RECORD

Date	*Venue*	*Opponents*	*Result*	*H/T Score*	*League Pos'n*	*Goalscorers*	*Attendance*
Aug 12	H	Halifax T.	L 0-1	0-0	—		10,160
19	A	Oldham Ath.	D 1-1	1-1	18	Houston	6,106
26	H	Blackburn R.	W 4-0	2-0	11	Arentoft (og), Houston, O'Mara, Graham	9,380
28	H	Bolton W.	W 2-1	2-1	—	Allen, Murray	11,800
Sept 2	A	Plymouth Arg.	W 1-0	0-0	2	Murray	7,832
9	H	Swansea C.	L 0-2	0-1	7		9,980
16	A	Port Vale	L 0-1	0-0	12		4,663
20	A	Chesterfield	L 0-3	0-1	—		6,507
23	H	Bournemouth	D 1-1	1-1	15	Docherty	11,100
25	H	Bristol R.	W 2-1	1-0	—	Docherty, Jenkins	9,710
30	A	Notts Co.	L 0-1	0-1	18		8,152
Oct 7	A	Scunthorpe U.	L 0-1	0-0	18		3,199
9	H	Tranmere R.	W 2-0	1-0	—	Docherty, Darcy (og)	8,150
14	H	Walsall	W 2-0	1-0	13	Houston, Docherty	9,490
21	A	Southend U.	L 0-4	0-2	16		6,721
28	H	Rochdale	W 1-0	1-0	17	Docherty	9,200
Nov 4	A	Bristol R.	L 1-3	0-1	18	Houston	7,907
11	H	Chesterfield	W 3-1	0-1	15	Murray (pen), Webb, Houston	8,070
25	H	York C.	W 2-0	1-0	11	Webb, Graham	7,110
28	A	Charlton Ath.	L 1-2	1-0	—	Docherty	6,172
Dec 2	A	Shrewsbury T.	L 0-2	0-2	15		2,079
16	A	Grimsby T.	L 0-4	0-4	18		8,926
23	H	Wrexham	W 1-0	1-0	15	Docherty	6,060
26	A	Bournemouth	L 2-3	1-1	17	Houston, Graham	14,372
30	H	Oldham Ath.	D 1-1	0-0	17	Webb	7,720
Jan 6	A	Blackburn R.	L 1-2	1-0	17	Graham	6,534
13	H	Rotherham U.	D 1-1	0-0	17	Cross	6,800
20	H	Plymouth Arg.	L 0-2	0-1	17		7,070
26	A	Swansea C.	L 1-2	0-1	19	Murray	2,119
Feb 2	A	Tranmere R.	L 2-6	1-3	20	Court, Murray	6,650
10	H	Port Vale	W 5-0	2-0	19	Woon 3, Graham, Salvage	6,690
24	H	Grimsby T.	L 0-1	0-1	21		9,300
26	H	Charlton Ath.	W 1-0	1-0	—	Salvage	9,940
Mar 3	H	Scunthorpe U.	W 1-0	0-0	17	Murray	7,760
6	A	Rotherham U.	L 1-2	1-1	—	Webb	2,514
10	A	Walsall	L 0-3	0-1	21		4,190
17	H	Southend U.	L 1-2	1-1	22	Cross	8,050
19	H	Watford	D 1-1	1-0	—	Cross	8,200
24	A	Rochdale	W 1-0	1-0	21	Allen	1,747
31	A	York C.	W 1-0	0-0	21	Allen	2,107
Apr 4	A	Halifax T.	L 2-3	0-3	—	Webb, Allen	970
7	H	Shrewsbury T.	L 1-2	1-0	21	Salvage	6,760
14	A	Watford	D 2-2	2-1	21	Cross, Murray	7,813
20	H	Notts Co.	D 1-1	1-1	21	Graham	11,660
23	A	Wrexham	L 1-4	0-1	—	Webb	2,430
28	A	Bolton W.	L 0-2	0-0	22		21,646

Goalscorers

League (51): Docherty 7, Murray 7 (1 pen), Houston 6, Graham 6, Webb 6, Allen 4, Cross 4, Woon 3, Salvage 3, Jenkins 1, Court 1, O'Mara 1, Own Goals 2.
League Cup (1): Docherty.
F.A. Cup (1): Allen.

League Cup	First Found	Cambridge U. (h)	1-0
	Second Round	Rotherham U. (a)	0-2
F.A. Cup	First Round	Yeovil T. (a)	1-2

Priddy	Hawley	Nelmes	Gelson	Scales	Murray	Allen	Graham	Ross	Houston	Docherty	Bence	O'Mara	Jenkins	Court	Phillips	Webb	Woon	Cross	Salvage	Baker
1	2	3	4	5	6	7	8	9	10	11										
1	2	3	4	5	6	7	8	9*	10	11	12									
1	2	3	4	5	6	7	8		10			9	11							
1	2	3	4	5	6	7	8		10			9	11							
1	2	3	4	5	6	7	8		10			9*	11	12						
1	2	3	4	5	6	7			10			9	11	8						
1	2	3	4	5	6	7		8	10		9		11							
	2	3	4	5	6	8		9	10*		7		11	12	1					
1	2	3	4	5	6	8		10		11	7		9							
1	2	3	4	5	6	8		9*		10	7		11	12						
1	2	3	4	5	6	8		10*		11	7		9	12						
1	2	3	4	5	6	7	8		10	11	9									
1	2	3	4	5	6	7*	8		10	11	9		12							
1	2	3	4	5	6	8			10	11	7		9							
1	2	3	4	5	6	8			10	11	7		9							
	2	3	4	5	6	8			10	11	7		12		1	9*				
	2	3	4	5	6	8			10	11	7		9		1					
	2	3	4	5	6	8	7		10	11					1	9				
	2	3	4	5	7		8		10	11	6				1	9				
1	2	3	4	5	6		8		10	11	7					9				
1	2	3	4	5	7		8		10	11	6					9				
1		3	4	5	6		8		10	11	2			7		9				
1		3	4	5*	6		8		10	11	2		12	7		9				
1	2	3	4*		6		10		5	11	8		12	7		9				
1	2	3	4		6	5*	8		10	11	7		12			9				
1	2	3	12		4	6	10		5*	11	7		9	8						
	2	3	4		6		5			11	8			7	1	9*	12	10		
	2	3	4	5	6		8			11	12			7*	1	9		10		
	2	3		5	6		8		4	11	7				1	9		10		
	2	3		5	6		10		4	11	8			7	1	9				
	4		5	3			8		6	7	2				1		9	10	11	
	3		4	5	12		8		6	7*	2				1		9	10	11	
	2		3	5	6		8		4		7					9		10	11	1
	2		3	5	6		8		4	12	7					9*		10	11	1
	2	3		5	6		8		4	12	7					9*		10	11	1
	2	3		5	6		8		4	9	7							10	11	1
	2*		3	5	12	7			4	8	6				1		9	10	11	
	2		3		12	5	7*		4	8	6						9	10	11	1
	2		3	5	6	7			4	8						9		10	11	1
	2		3	5	6	8			4	7					1	10		9	11	
	2	12	3	5	6	7			4*	8					1	9		10	11	
	2	4	3	5	6	7				8					1	9		10	11	
1	2	3	4	5	6		8			7*	12					9		10	11	
1	2		3	5	6		7		4		8					9		10	11	
1	2		3	5	6		8		4		7					9		10	11	
1		3	4	5	6		12		8		2					7	9	10	11*	
25	43	35	41	41	42	26	30	7	39	34	33	4	13	8	15	24	5	19	16	6
		+ 1s	+ 1s		+ 3s		+ 1s			+ 2s	+ 3s		+ 5s	+ 4s			+ 1s			

BRENTFORD—PLAYERS

Player and position	*Ht.*	*Wt.*	*Birthplace*	*Clubs*	*League Appearances*	*League Goals*
Goalkeepers						
*Gordon Phillips	5 10	10 7	Hayes	Brentford	208	—
Paul Priddy	6 0	11 8	Isleworth	Brentford	25	—
Defenders						
Alan Hawley	5 9	10 12	Woking	Brentford	294+3	4
				Fulham (on loan)	—	—
Terry Scales	5 10	11 5	Stratford	West Ham U.	—	—
				Brentford	84	1
Peter Gelson	5 11	11 13	Hammersmith	Brentford	425+3	17
Alan Nelmes	6 0	11 0	Hackney	Brentford	240+1	2
Midfield						
Mike Allen	5 11	10 8	S. Shields	Middlesbrough	32+3	1
				Brentford	55+1	7
*Alan Murray	5 8	10 8	Newcastle	Middlesbrough	6+4	1
				York (on loan)	4	—
				Brentford	42+3	7
Paul Bence	5 9	11 0	Littlehampton	Brighton	0+1	—
				Reading	12+1	2
				Brentford	109+5	4
John Graham	5 7	10 12	Glasgow	Morton	6	1
				Dundee U.	21+2	10
				Guildford C.	—	—
				Brentford	117+1	19
*David Court	5 8	11 6	Bristol	Arsenal	167+7	17
				Luton T.	50+2	—
				Brentford	8+4	1
Forwards						
John Docherty	5 6	9 5	Glasgow	Brentford	17	2
				Sheffield U.	41	9
				Brentford	97	31
				Reading	45+1	8
				Brentford	124+3	33
Stewart Houston	5 11	11 8	Argyle	Chelsea	6+3	—
				Brentford	54	8
David Jenkins	5 9	11 6	Bristol	Arsenal	16+1	3
				Tottenham H.	11+3	2
				Brentford	13+5	1
				Hereford U. (on loan)	8+2	3
Andy Woon	6 0	12 7	Bognor	Brentford	5+1	3
Stan Webb	6 0	12 0	Middlesbrough	Middlesbrough	20+7	6
				Carlisle U.	16+10	5
				Brentford	24	6
Roger Cross	6 0	13 7	London	West Ham U.	5+2	1
				Orient (on loan)	4+2	2
				Brentford	62	20
				Fulham	39+1	8
				Brentford	19	4
Barry Salvage	5 11	11 10	Bristol	Fulham	7	—
				Millwall	1+1	—
				Q.P.R.	16+5	1
				Brentford	16	3

Club Colours: Red and white striped shirts, black shorts.
Change Colours: White shirts with royal blue and red diagonal stripes, royal blue shorts.
First Team Trainer: A. E. Lyons.
Club Nickname: 'Bees'.

President: His Grace The Duke of Norfolk, E.M., K.G., T.C., J.P.

Co-Chairmen: L. H. Stringer and M. K. Bamber.

Directors: N. J. Hyams, W. Smith, D. Sizen, K. Wickenden, G. H. Hutchinson, H. Bloom, T. Appleby.

Manager: Pat. Saward. *Coach:* Ray Crawford.

Secretary: Kenneth Calver. *Year Formed*: 1900.

Turned Professional: 1900. *Limited Company:* 1901.

Previous Name: Brighton & Hove Rangers.

Previous Grounds: 1900, Withdean; 1901, County Ground; 1902, Goldstone Ground.

Honours: *Football League:* best season: 12th, Div. 2, 1958–59. Division 3(S), Champions: 1957–58; Runners-up: 1953–54, 1955–56, Division 3: 1971–72. Division 4, Champions: 1964–65. *F.A. Cup*, best season: 5th Rd., 1929–30, 1932–33, 1945–46, 1959–60, old 3rd Rd., 1913–14, 1923–24. *Football League Cup*, best season: 4th Rd., 1966–67.

Record Victory: 10-1 v Wisbech, F.A. Cup, 1st Rd., Nov. 13th, 1965.

Record Defeat: 0-9 v Middlesbrough, Division 2, Aug. 23rd, 1958.

Most League Points: 65, Division 3(S), 1955–56, and Division 3, 1971–72.

Most League Goals: 112, Division 3(S), 1955–56.

Highest League Scorer in Season: H. Vallance, 30, Division 3(S), 1929–30.

Most League Goals in Total Aggregate: Tommy Cook, 113, 1922–29.

Most Capped Player: Jack Jenkins, 8, Wales.

Most League Appearances: 'Tug' Wilson, 509, 1922–36.

Record Transfer Fee Received: £15,000 from Derby Co. for Bill Curry, Sept. 1960.

Record Transfer Fee Paid: £25,000 to Bolton W. for John Napier, Aug. 1967.

Managers Since the War: Tommy Cook, Don Welsh, Billy Lane, George Curtis, Archie Macaulay, Freddie Goodwin.

Address of Supporters Club: Albion Shop, Goldstone Ground, Hove.

Relegated to Division 3 1972–73.

Goldstone Ground, Old Shoreham Rd., Hove 4, Sussex, BN3 7DE. Telephone Brighton 739535. *Ground capacity:* 38,000. *Record attendance:* 36,747 v Fulham, Division 2, December 27, 1958. *Record receipts:* £9,007 v Wolverhampton W., Football League Cup, September 24, 1969. *Pitch measurements:* 112 yds × 75 yds.

How to get there: Buses 5, B5, 26, 40, 55, 19 from Old Steyne and 11 via Brighton station and Old Shoreham Rd. Hove station is five minutes walk from the ground.

Match tickets: Postal bookings for tickets three weeks in advance.

Car parking: No parks. Street parking only.

Entertainments/catering facilities: Bars and tea stands around the ground.

Club shop: At the ground; sells all types of souvenirs.

Handbooks/programmes: Programmes available by post from the club shop.

Extra information: In 1933–34 Oliver Brown was Brighton's leading scorer with 12 goals; yet he played in only 8 matches!

BRIGHTON 1972–73 LEAGUE RECORD

Date	*Venue*	*Opponents*	*Result*	*H/T Score*	*League Pos'n*	*Goalscorers*	*Attendance*
Aug 12	H	Bristol C.	D 1-1	1-1	—	Irvine	16,839
19	A	Blackpool	L 2-6	1-3	18	Irvine 2	10,984
26	H	Sunderland	D 2-2	0-2	18	Murray, Irvine	15,906
29	A	Nottingham F.	L 0-1	0-1	—		10,659
Sept 2	A	Aston Villa	D 1-1	0-0	19	O'Sullivan	30,175
9	H	Fulham	W 2-1	2-1	15	Templeman, Murray (pen)	15,615
16	A	Luton T.	L 1-2	1-1	18	Templeman	11,627
20	H	Millwall	L 1-3	1-1	—	Bridges	17,404
23	H	Oxford U.	D 2-2	2-2	20	Murray (pen), Irvine	15,455
28	A	Cardiff C.	D 1-1	1-1	—	Spearritt	9,351
30	A	Portsmouth	L 0-2	0-1	21		15,726
Oct 7	H	Hull C.	D 1-1	0-1	19	Murray	14,330
14	A	Huddersfield T.	W 2-0	1-0	18	Spearritt, Bridges	7,935
21	H	Sheffield W.	D 3-3	0-1	18	Murray 2, Beamish	18,699
28	A	Swindon T.	D 2-2	2-1	16	Spearritt, Beamish	10,286
Nov 4	H	Cardiff C.	D 2-2	1-1	18	Beamish, Murray	16,387
11	A	Millwall	L 0-3	0-1	20		10,386
18	H	Burnley	L 0-1	0-0	21		17,470
25	A	Preston N.E.	L 0-4	0-2	22		8,005
Dec 2	H	Middlesbrough	L 0-2	0-0	22		11,116
9	A	Orient	L 0-1	0-0	22		5,387
16	A	Carlisle U.	L 1-5	0-3	22	Spearritt (pen)	5,671
23	H	Q.P.R.	L 1-2	0-2	22	Bridges	13,735
26	A	Oxford U.	L 0-3	0-1	22		9,730
30	H	Blackpool	L 1-2	0-0	22	Spearritt	18,001
Jan 6	A	Sunderland	L 0-4	0-2	22		12,573
20	H	Aston Villa	L 1-3	0-1	22	Robson (og)	12,212
27	A	Fulham	L 1-5	1-2	22	Murray	12,008
Feb 10	H	Luton T.	W 2-0	0-0	22	Beamish 2	11,404
17	A	Bristol C.	L 1-3	0-1	22	O'Sullivan	11,116
Mar 2	A	Hull C.	L 0-2	0-1	22		7,781
10	H	Huddersfield T.	W 2-1	2-1	22	Towner, Robertson	10,053
17	A	Sheffield W.	D 1-1	0-1	22	Beamish	16,122
21	H	Carlisle U.	W 1-0	0-0	—	Beamish	11,008
24	H	Swindon T.	W 3-1	2-1	22	Murray, Beamish 2	10,276
31	H	Preston N.E.	W 2-0	0-0	22	Towner, Robertson	12,047
Apr 7	A	Middlesbrough	D 1-1	1-0	22	Robertson	6,816
14	H	Orient	W 2-1	2-0	22	Heppolette (og), Robertson	14,744
21	A	Burnley	L 0-3	0-1	22		15,606
23	H	Portsmouth	D 1-1	0-0	—	Bridges	15,535
24	A	Q.P.R.	L 0-2	0-1	—		16,625
28	H	Nottingham F.	D 2-2	0-2	22	Spearritt (pen), Conway	9,709

Goalscorers

League (46): Beamish 9, Murray 9 (2 pens), Spearritt 6 (2 pens), Irvine 5, Bridges 4, Robertson 4, O'Sullivan 2, Templeman 2, Towner 2, Conway 1, Owns Goals 2.
League Cup (2): Irvine, Beamish.

League Cup	First Round	Exeter C. (h)	2-1
	Second Round	Bristol R. (a)	0-4
F.A. Cup	Third Round	Chelsea (h)	0-2

Powney	Templeman	Spearritt	Murray	Gall	Goodwin	Napier K.	Irvine	Beamish	Bromley	O'Sullivan	Lutton	Howell	Bridges	Henderson	Napier J.	Ley	Moore	Brown	Piper	Dovey	McGrath	Robertson	Boorn	Hughes	Towner	Hilton
1	2	3	4	5	6	7	8	9*	10	11	12															
1	2	3*	4	5	6	7	9	8	10	11	12															
1	4*	3	7	5	6	8	10	9		11	12	2														
1	4	3	7	5	6	12	9	8*		11	10	2														
1	4	3	6	5			9	10*		11	8	2	7		12											
1	4	3	7	6				9		11	10		8	2	5											
1	4	3	7	6				9	10	11*	12	2	8		5											
1	4	3	7	6				9	10	11		2	8		5											
1			4	6			9	8	10	11		2	7		5	3										
1	6	4	7	5			9*	12	10	11		2	8			3										
1	6	8	2	5			9*	12	10	11	4		7			3										
1	4*	10	7	6			9	12		11		2	8		5	3										
1		8	4	5				9		11		2	7			3	6	10								
1	2*	8	4	5				9	12	11			10			3	6	7								
1	2	10	7	5				9		11			8			3	6	4								
1		10	7	5				9		11		2	8			3	6	4								
1		10	7	5				9	12	11		2	8			3	6	4*								
1			7	5			10	12	8*	11		2	9			3		6	4							
		3	7	5			9	12	10	11*		2	8			6		4		1						
1		10	7	6				9		11	12	2*	8			3		4			5					
1		3	2	6				9		11		8	7			10		4			5					
1		10	6*	12	4					11	7	8	9	2		3					5					
1		10	2	5	6					11	7	4	9			3						8				
1	12	4	2	5*	6					11	7	10	9			3						8				
1	2	6			5			12	10	11*		7	8			3						9	4			
	2				5			12	10	11		7	8			3			6	1		9	4*			
1	2	4	12		6			9	10	11		7*	8			3			5							
1	4	3	7		6			9	10	11		2*	8						5			12				
	2	3	4		5			9	8	11		12							6					1	7*	10
	2	3	4		5			9*	8	11		12	10						6					1	7	
	2	4	8		6*			9		10		12				3			5			7		1	11	
1	2	6	8	5				9		10		4*	12			3						7			11	
1	2	4	7	5				9		10		6	12			3						8			11*	
1	2	6	8	5				9		10		4				3						7			11	
1	2	6	8	5				9		10		4	12			3						7			11*	
1	2	6	8	5				9		10		4				3						7			11	
1	2	6	8	5				9*		10		4	12			3						7			11	
1	2	6	7	5				9		10		4	12			3						8*			11	
1	2	6	7	5				9		10		4	12			3						8			11*	
1	2	6	8	5				9		10		4*	12			3						7			11	
1	2	6	9						4	10			12			3			5			7*			11	8
1		6						9	4	10		2	12			3			5						11	8
37	30	39	38	32	14	3	11	31	17	42	7	32	25	2	5	31	5	9	9	2	3	15	2	3	14	3
	+ 1s		+ 1s	+ 1s		+ 1s		+ 7s	+ 2s		+ 5s	+ 3s	+ 8s		+ 1s							+ 1s				

Other appearances: Conway (v Nottingham F. (7), Apr. 28).

BRIGHTON—PLAYERS

Player and position	*Ht.*	*Wt.*	*Birthplace*	*Clubs*	*League Appearances*	*Goals*
Goalkeepers						
Alan Dovey	6 0	11 12	Stepney	Chelsea	—	—
				Brighton	6	—
Brian Powney	5 9	10 12	Seaford	Brighton	324	—
Defenders						
Stewart Henderson	5 6	10 11	B. of Allan	Chelsea	—	—
				Brighton	201	1
George Ley	5 9½	11 12	Exeter	Exeter C.	91	7
				Portsmouth	183 +1	10
				Brighton	31	—
Steve Piper	5 10	11 0	Brighton	Brighton	9	—
Pat Hilton	5 8	10 0	Aylesham	Brighton	3	—
Eddie Spearritt	5 8	11 9	Lowestoft	Ipswich T.	62+10	13
				Brighton	181+5	21
Norman Gall	5 9	11 5	Wallsend	Brighton	388+12	4
Ian Goodwin	6 0	12 11	Irlam	Coventry C.	4	—
				Brighton	46+2	—
Midfield						
Bert Murray	5 9	11 7	Shoreditch	Chelsea	156+3	39
				Birmingham C.	127+11	22
				Brighton	99+2	25
Brian Bromley	5 8	11 0	Burnley	Bolton W.	166+1	25
				Portsmouth	88+1	3
				Brighton	45+3	3
Graham Howell	5 8	10 13	Manchester	Manchester C.	—	—
				Bradford C.	45	—
				Brighton	32+3	—
John Templeman	5 11	11 7	Yapton	Brighton	185+7	15
Forwards						
Ken Beamish	6 0	12 6	Bebbington	Tranmere R.	175+1	49
				Brighton	43+9	15
Peter O'Sullivan	5 6	10 0	Colwyn Bay	Manchester U.	—	—
(Wales)				Brighton	123	13
Barry Bridges	5 10	11 11	Norwich	Chelsea	174+2	80
(England)				Birmingham C.	83	36
				Q.P.R.	72	32
				Millwall	77	27
				Brighton	25+8	4
Alan Boorn	5 6	9 12	Folkestone	Coventry C.	—	—
				Brighton	2	—
Lammie Robertson	5 9	10 4	Paisley	Burnley	—	—
				Bury	3+2	—
				Halifax T.	142+8	20
				Brighton	15+1	4
Tommy Armstrong	5 9	12 0	Belfast	Brighton	—	—
Trevor Bryson	5 11	11 10	Scottswood	Brighton	—	—
Terry Towner	5 7	9 11	Brighton	Brighton	14	2
Mike Conway	5 8	9 10	Sheffield	Brighton	1	1

Club Colouts: Blue and white striped shirts, blue shorts, blue stockings.
Change Colours: All red.
Club Captain: Bert Murray.
Club Coach: Ray Crawford.
First Team Trainer: Glen Wilson.
Club Nickname: 'The Albion'.

BRISTOL CITY DIV. 2

Chairman: H. J. Dolman, O.B.E.

Vice-Chairman: C. G. Griffiths.

Directors: J. E. Lindner, S. F. Kew, W. G. Garland, A. R. Hobbs, N. B. Jones, O. F. L. Brown.

Manager: Alan Dicks. *Secretary:* A. R. Sully.

Coach: John Sillett. *Year Formed:* 1894.

Turned Professional: 1897. *Limited Company:* 1897.

Previous Grounds: 1894, St. John's Lane; 1904, Ashton Gate.

Previous Name: 1894–97, Bristol South End.

Honours: *Football League*, Division 1, Runners-up: 1906–07. Division 2, Champions: 1905–06. Division 3(S), Champions: 1922–23, 1926–27, 1954–55; Runners-up: 1937–38. Division 3, Runners-up: 1964–65. *F.A. Cup*, Runners-up: 1909. *Football League Cup*, Semi-final: 1970–71.

Record Victory: 11-0 v Chichester, F.A. Cup, 1st Rd., Nov. 5th, 1960.

Record Defeat: 0-9 v Coventry C., Division 3(S), Apr. 28th, 1934.

Most League Points: 70, Division 3(S), 1954–55.

Most League Goals: 104, Division 3(S), 1926–7.

Highest League Scorer in Season: Don Clark, 36, Division 3(S), 1946–47.

Most Capped Player: Billy Wedlock, 26, England.

Most League Appearances: John Atyeo, 597, 1951–66 (+ 48 cup ties).

Most League Goals in Total Aggregate: John Atyeo, 315, 1951–66.

Record Transfer Fee Received: £110,000 from Chelsea for Chris Garland, Sept. 1971.

Record Transfer Fee Paid: £62,000 to W.B.A. for Bobby Gould, Dec. 1972.

Managers Since the War: Bob Hewison, Bob Wright, Pat Beasley, Peter Doherty, Fred Ford.

Address of Supporters Club: Supporters Club, Bristol City F.C., Ashton Gate, Bristol BS3 2EJ.

Address of Club Shop or Boutique: Robbie Robin Shop, Ashton Gate, Bristol BS3 2EJ.

Ashton Gate, Bristol 3S3 2EJ. Telephone Bristol 664093 and 665428. *Telegraphic address:* 'City Bristol'. *Ground capacity:* 40,000. *Record attendance:* 43,335 v Preston N.E., F.A. Cup 5th Rd., February 16, 1935. *Record receipts:* £13,391 v Tottenham H., League Cup Semi-final First Leg, December 16, 1970. *Pitch measurements:* 115 yds × 75 yds.

How to get there: Buses 6, 7, 9, 19, 22. Parson St. railway station is within walking distance. By special arrangement Ashton Gate station is open to visiting supporters' trains.

Match tickets: Tickets can be booked any length of time before the match; they will be issued 14 days prior to kick-off. Postal application must include remittance and S.A.E. Seats can also be reserved by personal application or by telephone; tickets booked by telephone must be collected 30 minutes before the start of the game.

Car parking: Season-ticket holders park at the ground. Coaches can park in the ground for 25p. Ample street parking around the ground.

Entertainments/catering facilities: Social club in the main stand. Licensed tea bars in the ground.

Club shop: Run by the Supporters' Club; sells all types of souvenirs.

Handbooks/programmes: Supporters' Club produce a handbook. Programmes not available on subscription but postal applications are accepted.

Extra information: Indoor bowling area in the main stand. Large room available for functions caters for 200 people.

BRISTOL CITY 1972–73 LEAGUE RECORD

Date		*Venue*	*Opponents*	*Result*	*H/T Score*	*League Pos'n*	*Goalscorers*	*Attendance*
Aug	12	A	Brighton	D 1-1	1-1	—	Bartley	16,839
	19	H	Millwall	D 2-2	1-1	9	Gow, Spiring	15,648
	26	A	Swindon T.	L 1-2	1-1	16	Spiring	15,304
	29	A	Hull C.	L 0-2	0-1	—		8,867
Sept	2	H	Sheffield W.	L 1-2	0-1	22	Gow	12,373
	9	A	Orient	W 2-0	1-0	18	Spiring, Galley	4,482
	16	H	Middlesbrough	D 1-1	1-0	17	Spiring	12,185
	19	A	Q.P.R.	D 1-1	1-0	—	Spiring	11,586
	23	A	Cardiff C.	W 3-1	2-1	13	Gow (pen), Galley, Drysdale	14,204
	26	H	Fulham	D 1-1	0-1	—	Gow	14,210
	30	H	Huddersfield T.	D 0-0	0-0	14		12,406
Oct	7	A	Portsmouth	W 3-0	1-0	10	Sweeney 2, Emanuel	9,375
	14	H	Nottingham F.	D 1-1	0-0	11	Gow	13 861
	21	A	Oxford U.	W 2-0	2-0	9	Gow (pen), Galley	9,936
	28	H	Luton T.	L 0-1	0-1	11		13,562
Nov	4	A	Fulham	L 1-5	1-2	13	Galley	8,982
	11	H	Q.P.R.	L 1-2	1-2	14	Galley	12,570
	14	A	Huddersfield T.	W 1-0	0-0	—	Fear	5,692
	18	A	Blackpool	L 0-3	0-2	14		8,341
	25	H	Sunderland	W 1-0	0-0	12	Galley	10,666
Dec	2	A	Carlisle U.	W 2-1	1-0	10	Spiring, Fear	6,525
	16	H	Burnley	L 0-1	0-1	12		15,334
	23	A	Preston N.E.	D 3-3	2-3	13	Gould, Tainton, Ritchie, T.	7,700
	26	H	Cardiff C.	W 1-0	0-0	11	Gow (pen)	20,490
	30	A	Millwall	L 0-3	0-2	13		9,707
Jan	6	H	Swindon T.	W 3-0	2-0	10	Gould, Fear, Emanuel	12,481
	27	H	Orient	D 2-2	0-1	11	Merrick, Gow	11,766
Feb	10	A	Middlesbrough	L 1-2	0-0	12	Emanuel	8,511
	17	H	Brighton	W 3-1	1-0	11	Tainton, Ritchie. T., Spiring	11,116
	24	A	Burnley	D 1-1	0-1	10	Ritchie. T.	13,588
Mar	3	H	Portsmouth	W 3-1	2-0	11	Gow 2, Fear	10,977
	10	A	Nottingham F.	L 0-1	0-1	11		8,680
	14	A	Sheffield W.	L 2-3	0-0	—	Gould, Ritchie, T.	13,819
	17	H	Oxford U.	D 0-0	0-0	12		11,177
	24	A	Luton T.	W 3-1	0-1	11	Gow, Gillies, Fear	7,102
	27	H	Aston Villa	W 3-0	1-0	—	Gillies, Gould 2	15,654
	31	A	Sunderland	D 2-2	0-1	8	Merrick, Emanuel	33,255
Apr	7	H	Carlisle U.	W 4-1	3-1	7	O'Neill (og), Rodgers, Gow (pen), Gould	10,530
	14	A	Aston Villa	L 0-1	0-0	9		19,545
	21	H	Blackpool	W 3-0	2-0	8	Gould, Fear, Emanuel	11,537
	23	H	Preston N.E.	W 2-1	1-0	—	Merrick, Fear	10,799
	28	H	Hull C.	W 2-1	0-1	5	Neill (og), Gould	11,066

Goalscorers

League (63): Gow 12 4 (pens), Gould 8, Spiring 7, Fear 7, Galley 6, Emanuel 5, Ritchie, T. 4, Merrick 3, Sweeney 2, Tainton 2, Gillies 2, Bartley 1, Drysdale 1, Rodgers 1, Own Goals 2.
League Cup (1): Galley.
F.A. Cup (5): Gould 2, Tainton, Sweeney, Gow, (pen).

League Cup	Second Round	West Ham U. (a)	1-2
F.A. Cup	Third Round	Portsmouth (a)	1-1
		(h)	4-1
	Fourth Round	Wolverhampton W. (a)	0-1

Cashley	Wilson	Drysdale	Emanuel	Rodgers	Merrick	Tainton	Spiring	Galley	Gow	Bartley	Ritchie T.	Sweeney	Broomfield	Bruton	Fear	Ritchie S.	Jacobs	Bond	Gould	Hall	Woods	Gillies	Collier
1	2	3	4	5	6	7	8	9	10	11													
1	2	3		5	6	7	8	9*	10	11	4	12											
1	2	3		5	6	7	8	9	10	11	4												
1		3		5	6	7	8*	9	10	11	4	2	12										
1		3	4	5	6	7	8*	9	10	11	12	2											
1	2				6	7	8	9	10	11	4	3		5									
1	2			5	6	7	8	9	10	11	4	3											
1	2		4	5	6	7	8		10		11	3	9										
1	2	3	4	5	6	7		9	11			10	8										
1	2	3	4	5	6	7		9	10		12	11	8*										
1	2	3	4	5	6	7*	8	9	11		12	10											
1	2	3	4	5	6	7	8*	9	10		12	11											
1	2	3	4	5	6	7		9	11*	12	8	10											
1	2	3	4	5	6	7*	8	9	11	12		10											
1	2		4*		6		8	9	10	11	7	3		5	12								
1	2			5	6*	7	8	9	11		4	10			12	3							
1	3		12	5	6	7	8*	9	10	11		4					2						
1	3		4	5	6	7		9	10			11			8		2						
1	3		4	5	6	7		9	11			10			8		2						
	2	3	4	5*	6	7	12	9	11			10			8			1					
		3	4		6	7	10	9	11			2		5	8			1					
	12	3	4		6	7	8*		10			2		5	11			1	9				
	2	3	4*	5	6	7			10		12	11			8			1	9				
1	2	3		5	6	7			10		4	11			8				9				
1	2	3		5*	6	7	12		10		4	11			8				9				
		3	4	5	6	7	8		10			2			11*			1	9	12			
		3	4	5	6	7	8		10	11		2						1	9				
1		3	4		6	7	8		10	11*	12	2		5					9				
1		3	4		6	7	8		10*	11	12	2		5					9				
		3	4	5	6	7			10		8	2			11			1	9				
		3	4	5	6	7			10		8	2			11			1			9		
		3	4	5*	6	7			10		8	2			11			1			12	9	
		3	4	5	6	7*			10		8	2			12			1	11			9	
1		3	4	5	6	7			10		8	2							11			9	
1		3	4	5					10		8	2			7				11			9	6
1		3	4	5	6				10		8	2			7				11			9	
1		3	4	5	6				10		8	2			7				11			9	
1		3	4	5	6	12			10		8	2			7				11			9*	
1		3	4	5*	6	12			10		8	2			7				11			9	
1		3	4	5*	6	12			10		8	2			7				11			9	
1		3	4		6				10		8	2			7				11			9	5
1		3	4		6	12			10		8	2			7				11			9	5*
32	21	34	33	34	41	33	20	20	42	12	24	39	3	6	20	1	3	10	19	—	1	11	3
	+ 1s		+ 1s			+ 4s	+ 2s			+ 2s	+ 7s	+ 1s	+ 1s		+ 3s					+ 1s	+ 1s		

BRISTOL CITY—PLAYERS

Player and position	*Ht.*	*Wt.*	*Birthplace*	*Clubs*	*League*	
					Appearances	*Goals*
Goalkeepers						
Len Bond	5 9	12 0	Ilminster	Bristol C.	13	—
Ray Cashley	5 10	11 0	Bristol	Bristol C.	72	—
Robert Wardle	5 11	11 2	Leeds	Bristol C.	—	—
Defenders						
David Bruton	6 2	14 0	Gloucester	Bristol C.	16+1	—
Brian Drysdale	5 7	11 0	Wingate	Lincoln C.	14	—
				Hartlepool	169+1	2
				Bristol C.	160	2
Geoff Merrick	5 9	11 0	Bristol	Bristol C.	102+5	3
Dave Merrington	5 11½	12 5	Newcastle	Burnley	96+2	1
				Bristol C.	—	—
Garry Collier	6 1	12 0	Bristol	Bristol C.	3	—
Steve Ritchie	5 11	13 3	Scotland	Bristol C.	1	—
David Rodgers	6 1½	13 2	Bristol	Bristol C.	47	2
Les Wilson	5 8	10 11	Liverpool	Wolverhampton W.	90+11	7
				Bristol C.	42+1	1
Midfield						
Paul Crowley	6 0	11 8	Bristol	Bristol C.	—	—
John Emanuel (Wales)	5 11	13 7	Ferndale	Bristol C.	66+1	7
Gerry Sweeney	5 10	10 10	Glasgow	Celtic	—	—
				Morton	137+2	16
				Bristol C.	72+5	5
Tom Ritchie	5 11	12 8	Scotland	Bristol C.	24+7	4
Trevor Tainton	5 8	11 7	Bristol	Bristol C.	133+23	9
Forwards						
Danny Bartley	5 8	10 10	Paulton	Bristol C.	93+6	7
Keith Fear	5 7	10 8	Bristol	Bristol C.	35+9	10
Gerry Gow	5 8	10 8	Glasgow	Bristol C.	119+1	26
Kevin Griffin	5 9	12 0	Plymouth	Bristol C.	1+1	—
*Gerry Sharpe	5 8	10 7	Gloucester	Bristol C.	149+4	38
Edward Woods	6 0	15 0	Ferndale	Bristol C.	1+1	—
Don Gillies	5 10	11 5	Glencoe	Morton	45+2	23
				Bristol	11	2
Bobby Gould	5 10	11 5	Coventry	Coventry C.	78+3	40
				Arsenal	57+8	16
				Wolverhampton W.	39+1	18
				W.B.A.	52	18
				Bristol C.	19	8
*Colin Hall	5 8	10 9	Wolverhampton	Nottingham F.	27+8	2
				Bradford C.	64+1	7
				Bristol C.	0+1	—
				Hereford U. (on loan)	5	—

Club Colours: Red shirts, white shorts, red stockings.
Change Colours: All white.
Club Captain: Geoff Merrick.
Club Coach: John Sillett.
Club Nickname: 'Robins'.

President: Duke of Beaufort. *Chairman:* D. Mearnes Milne.

Directors: H. E. L. Brown, J. P. Hare, C. A. L. Stevens, P. W. Hort, A. I. Seager, E. W. H. Godfrey, G. A. W. Holmes.

Team Manager: Don Megson.

Secretary: Peter Terry.

Year Formed: 1883. *Turned Professional:* 1897.

Limited Company: 1896.

Previous Names: 1883, Black Arabs; 1884, Eastville Rovers; 1897, Bristol Eastville Rovers; 1898, Bristol Rovers.

Previous Grounds: Purdown, Ashley Hill and Ridgeway Ground.

Honours: *Football League,* highest League position: 6th, Division 2, 1955–56, 1958–59. Division 3(S), Champions: 1952–53. *F.A. Cup,* best season: 6th Rd., 1950–51 and 1957–58. *Football League Cup,* best season: 5th Rd., 1970–71, 1971–72.

Record Victory: 7-0 v Swansea Town, Division 2, Oct. 2, 1954; v Brighton Division 3(S), Nov. 29, 1952 and v Shrewsbury Town, Division 3, Mar. 21, 1964.

Record Defeat: 0-12 v Luton T., Division 3(S), Apr. 13th, 1936.

Most League Points: 64, Division 3(S), 1952–53.

Most League Goals: 92, Division 3(S), 1952–53.

Highest League Scorer in Season: Geoff Bradford, 33, Division 3(S), 1952–53.

Most League Goals in Total Aggregate: Geoff Bradford, 245, 1949–64.

Most Capped Player: Matt O'Mahoney, 6, Eire, 1, Ireland.

Most League Appearances: Harry Bamford, 487, 1946–58.

Record Transfer Fee Received: £50,000 from Liverpool for Larry Lloyd, Apr. 1969.

Record Transfer Fee Paid: £22,000 to Bradford City for Bruce Bannister, Nov. 1971.

Managers Since the War: Brough Fletcher, Bert Tann, Fred Ford, Bill Dodgin (Snr).

Address of Supporters Club: 468 Stapleton Road, Bristol.

Address of Club Shop or Boutique: The Rovers Shop, 414 Stapleton Road, Bristol 5.

Bristol Stadium, Eastville, Bristol BS5 6NN. Telephone Bristol 558620. *Ground capacity:* 39,333 (21,000 covered). *Record attendance:* 38,472 v Preston N.E., F.A. Cup 4th Rd., January 30, 1960. *Record receipts:* £16,116 v Stoke F.L. Cup 5th Rd., November 23, 1971. *Pitch measurements:* 112 yds × 76 yds.

How to get there: Buses 44, 45, 11 from Temple Meads Station to Stapleton Rd., five minutes from ground. By car, leave M4 or M5 at M32 junction; M32 runs direct to the ground.

Match tickets: Stand tickets available two weeks prior to the match.

Car parking: Large car parks at Stapleton Rd. and Muller Rd. entrances.

Entertainments/catering facilities: Bars open to the public in both stands. Tea bars on the terraces.

Club shop: In Stapleton Rd.; sells all types of souvenirs.

Handbooks/programmes: Handbooks and programmes available from club shop; programmes can be ordered on subscription.

Extra information: Bristol Rovers went 27 games without defeat in 1952–53, a Third Division (South) record.

BRISTOL ROVERS 1972–73 LEAGUE RECORD

Date	Venue	Opponents	Result	H/T Score	League Pos'n	Goalscorers	Attendance
Aug 12	H	Blackburn R.	W 3-1	1-0	—	Bannister, Godfrey, Arentoft (og)	10,744
19	A	Halifax T.	L 0-3	0-0	10		2,812
26	H	Grimsby T.	W 2-1	1-0	10	Godfrey, Fearnley	9,158
29	H	Chesterfield	D 2-2	2-1	—	Godfrey 2	9,409
Sept 2	A	Port Vale	L 1-2	1-1	14	Allan	3,468
9	H	Wrexham	W 2-0	1-0	11	Jones, W., Green	8,207
16	A	Oldham Ath.	L 0-3	0-3	15		5,827
19	H	Bolton W.	D 1-1	0-0	—	Bannister	9,572
23	H	Plymouth Arg.	W 2-0	0-0	11	Stephens, Bannister	8,458
25	A	Brentford	L 1-2	0-1	—	Fearnley	9,710
30	A	Swansea C.	W 2-0	1-0	11	Rudge 2	3,711
Oct 7	H	York C.	L 1-2	1-0	14	Bannister (pen)	7,601
14	A	Rotherham U.	D 1-1	1-0	18	Bannister	4,463
21	H	Shrewsbury T.	W 5-1	2-0	14	Rudge, Godfrey, Bannister 2, Fearnley	6,800
23	A	Tranmere R.	D 1-1	1-1	—	Jones, W.	3,474
28	A	Watford	L 1-2	1-2	14	Godfrey	8,351
Nov 4	H	Brentford	W 3-1	1-0	11	Bannister 2, Jones, W.	7,907
7	H	Notts Co.	W 1-0	1-0	—	Rudge	6,678
11	A	Bolton W.	L 0-2	0-0	9		8,419
25	A	Southend U.	D 0-0	0-0	8		5,873
Dec 2	H	Scunthorpe U.	W 5-1	3-1	7	Fearnley, Taylor 2, Roberts, Rudge	5,715
9	A	Rochdale	D 0-0	0-0	5		1,791
16	A	Bournemouth	D 0-0	0-0	6		11,767
23	H	Charlton Ath.	W 2-1	0-1	3	Jarman 2	8,512
26	A	Plymouth Arg.	L 2-3	0-2	5	Bannister, Godfrey	10,399
30	H	Halifax T.	W 4-1	2-0	4	Jarman, Taylor, Bannister, Prince	8,468
Jan 6	A	Grimsby T.	L 0-2	0-1	6		8,975
13	H	Tranmere R.	W 2-0	0-0	5	Dobson, Rudge	8,909
27	A	Wrexham	D 2-2	2-1	5	Bannister, Rudge	3,138
30	H	Port Vale	W 4-1	2-0	—	Rudge, Godfrey, Bannister 2 (1 pen)	10,019
Feb 3	A	Notts Co.	L 0-2	0-1	4		11,938
10	H	Oldham Ath.	D 3-3	3-0	4	Taylor, Stanton, Jarman	9,932
17	A	Blackburn R.	D 0-0	0-0	4		12,378
24	H	Bournemouth	W 2-0	2-0	3	Jones, B., Bannister (pen)	18,344
Mar 3	A	York C.	D 0-0	0-0	4		4,202
6	H	Rochdale	D 0-0	0-0	—		11,776
10	H	Rotherham U.	W 3-0	2-0	2	Jones, B., Higgins, Bannister (pen)	9,469
16	A	Shrewsbury T.	L 2-4	1-2	4	Bannister, Rudge	3,593
19	A	Walsall	L 3-4	0-1	—	Warboys 2, Bannister	4,595
24	H	Watford	W 2-1	1-0	4	Butler (og), Bannister	6,798
31	H	Southend U.	L 1-2	0-1	7	Rudge	6,374
Apr 7	A	Scunthorpe U.	W 2-0	0-0	7	Warboys, Bannister	1,784
14	H	Walsall	W 2-1	1-0	5	Warboys, Bannister	6,285
20	H	Swansea C.	W 3-1	1-1	6	Taylor, Bannister 2	8,348
24	A	Charlton Ath.	D 3-3	1-1	—	Warboys, Bannister, Tumbridge (og)	4,724
28	A	Chesterfield	W 1-0	1-0	5	Bannister	3,849

Goalscorers

League (77): Bannister 25 (4 pens), Rudge 10, Godfrey 8, Taylor 5, Warboys 5, Fearnley 4, Jarman 4, Jones, W. 3, Jones, B. 2, Allan 1, Stanton 1, Stephens 1, Green 1, Roberts 1, Prince 1, Dobson 1, Higgins 1, Own Goals 3.
League Cup (12): Jones, W. 3, Rudge 2, Bannister 2, Godfrey 2, Fearnley, Allan, Stanton.

League Cup	First Round	Cardiff C. (a)	2-2
		(h)	3-1
	Second Round	Brighton (h)	4-0
	Third Round	Manchester U. (h)	1-1
		(a)	2-1
	Fourth Round	Wolverhampton W. (a)	0-4

Sheppard	Roberts	Parsons	Green	Taylor	Stanton	Stephens	Jones W.	Allan	Bannister	Godfrey	Jones B.	Fearnley	Aitken	Prince	Rudge	Jones R.	Jarman	Higgins	Dalrymple	Dobson	Coombes	Eadie	Warboys
1	2	3	4	5	6	7	8	9	10	11													
1	2	3	4	5	6	7*	8	9	10	11	12												
1	2	3	4*	5	6	7	8	9	10	11		12											
1	2	3		5	6	7	8	9	10	11			4										
1	2	3		5	6	7	8	9*	10	11		12	4										
1	2	3	4	5	6	7*	8	9	10	11		12											
1	2	3	4	5	6	7	8	9*	10	11		12											
1	2	3	4	5	6	7	8		10	11		9											
1	2	3	4	5		7			8	11		10		6	9								
1	2	3	4	5		7			8	10		11		6	9								
1	2	3	4	5		7			8	10		11		6	9								
1	2	3	4	5		7	8		10	11		12		6	9*								
1	2	3		5		7	8		10	6				4	9	11							
1	2	3		5			8		10	6		12		4	9*	11	7						
1	2	3		5			8	12	10	6		9		4		11	7*						
1	2	3		5			8		10	6		9		4		11	7						
1	2	3		5		7	8*		10	6		12		4	9			11					
1	2	3	4	5		7			10	8				6	9			11					
1	2	3	4	5	12	7		9	10	8*				6				11					
	2	3		5	6					10*		8	4	12	9		7		1	11			
1	2	3		5	11							8*	6	4	9		7			10	12		
1	2	3		5	8				10				4	6	9		7			11			
1	2	3		5	7			9	8	10		12	4	6			11*						
1	2	3		5		7			8	10			4	6	9		11						
1	2	3		5		7			8	10		12	4	6	9*		11						
1	2	3		5	12			9	8	10			4	6			7			11*			
1	2	3		5	8			9	10	11			4	6			7						
1*	2	3		5	12				10	8			4	6	9		7			11			
	2	3	5*		12				10	8			4	6	9		7		1	11			
	2	3			6				10	8			5	4	9		7		1	11			
	2	3			6				10	8		12	5	4*	9		7		1	11			
	2	3		5	6				10	8			4		9		7		1	11			
	2	3		5	6	7			10	11	8	12	4		9*							1	
	2	3		5	4	7			10	8	11		6		9							1	
	2	3		5	6	7			10	11	8		4		9							1	
	2	3		5	6	7			10	11*	8	12	4									1	9
	2	3		5	4	7			10		8		6					11				1	9
	2	3		5	6	7			10		8		4		12			11*				1	9
	2	3		5	6	7			10		8	12	4*		11							1	9
	2	3		5	6	7			10	11			4	8*	12							1	9
		3			2	7			10	6	8		5	4	9							1	11
		3			2	7			10	6	8*		5	4	9		12					1	11
	2	3		5	6	7			10	8				4			11					1	9
	2	3		5	8	7			10	6			4				11					1	9
	2	3		5		7			10	6			4		11						8	1	9
	2	3		5		7			10	6				4	11						8	1	9
27	44	46	13	41	28	32	14	11	44	41	9	8	27	27	26	4	18	5	5	9	2	14	11
					+ 4s			+ 1s			+ 1s	+ 13s		+ 1s	+ 2s		+ 1s				+ 1s		

F.A. Cup First Round Hayes (a) 0-1

BRISTOL ROVERS—PLAYERS

Player and position	*Ht.*	*Wt.*	*Birthplace*	*Clubs*	*League Appearances*	*League Goals*
Goalkeepers						
Richard Crabtree	5 8	10 10	Exeter	Bristol C.	—	—
Malcolm Dalrymple	6 0	12 7	Bedford	Luton T.	—	—
				Bristol R.	7	—
Jim Eadie	6 2	14 1	Kirkintilloch	Cardiff C.	43	—
				Chester (on loan)	6	—
				Bristol R.	14	—
Dick Sheppard	5 11	13 2	Bristol	W.B.A.	39	—
				Bristol R.	150	—
Defenders						
Lindsay Parsons	5 9	11 8	Bristol	Bristol R.	231+6	—
Tom Stanton	5 9	11 9	Edinburgh	Arsenal	—	—
				Mansfield T.	37	1
				Bristol R.	77+10	2
Peter Aitken	5 9	10 11	Penarth	Bristol R.	27	—
Mike Green	6 1	12 4	Carlisle	Carlisle U.	2	—
				Gillingham	131+1	24
				Bristol R.	30+3	1
Stuart Taylor	6 4	14 0	Bristol	Bristol R.	286	19
Trevor Jacobs	5 9	11 10	Bristol	Bristol C.	130+1	2
				Plymouth Arg. (on loan)	4	—
				Bristol R.	—	—
Midfield						
Jeff Coombes	5 9	11 0	Rhondda	Bristol R.	2+1	—
Bryn Jones	5 11	11 7	Cardiff	Cardiff C.	1	—
				Newport Co.	13	1
				Bristol R.	69+4	5
Frankie Prince	5 9	11 7	Cardiff	Bristol R.	144+2	8
Wayne Jones (Wales)	5 10	11 4	Cardiff	Bristol R.	216+6	29
Forwards						
Sandy Allan	5 11	11 9	Forfar	Cardiff C.	8	1
				Bristol R.	51+7	18
				Swansea C. (on loan)	6+2	1
Bruce Bannister	5 11	11 3	Yorkshire	Bradford C.	199+9	61
				Bristol R.	73	37
Gordon Fearnley	5 10	11 12	Bradford	Sheffield W.	—	—
				Bristol R.	16+13	4
Bobby Jones	5 8	10 12	Bristol			
Bristol R. 254(64) Northampton 18(1) Swindon T. 11 Bristol R. 167+10(36)						
John Rudge	6 0	12 4	Carlisle			
Huddersfield T. 5 Carlisle U. 45+5(16) Torquay U. 93+2(36) Bristol R. 34+4(13)						
Ken Stephens	5 7½	10 12	Bristol	W.B.A.	21+1	2
				Walsall	5+2	—
				Bristol R.	88+1	10
Peter Higgins	5 9	10 10	Cardiff	Bristol R.	36+1	5
Malcolm John	5 8	11 2	Bridgend	Bristol R.	2	1
Colin Dobson	5 8	10 12	Eston			
Sheffield W. 177(49) Huddersfield T. 149+5(50) Brighton (on loan) 2+2 Bristol R. 9(1)						
Alan Warboys	6 0	14 5	Goldthorpe			
Doncaster R. 39+2(11) Sheffield W. 66+5(13) Cardiff C. 57+4(27) Sheffield U. 7 Bristol R. 11(5)						

Club Colours: Blue shirts, white shorts, white stockings.
Change Colours: Red and white shirts, black shorts, black and white stockings.
Club Nickname: 'The Pirates'.

BURNLEY DIV. 1

Chairman: R. W. Lord.

Directors: F. Hartley, Dr. R. D. Iven, M.R.C.S.(Eng.), L.R.C.P. (Lond.), M.R.C.G.P., R. Hargreaves, F.R.V.A., J. Harrison.

Team Manager: Jimmy Adamson.

Secretary: A. Maddox, J.P.

Year Formed: 1881. *Turned Professional:* 1883.

Limited Company: 1897.

Previous Name: 1881–82, Burnley Rovers.

Previous Grounds: 1881, Calder Vale; 1882, Turf Moor.

Honours: *Football League,* Division 1, Champions: 1920–21, 1959–60; Runners-up: 1919–20, 1961–62. Division 2, Champions: 1897–98, 1972–73; Runners-up: 1912–13, 1946–47. *F.A. Cup,* Winners: 1913–14; Runners-up: 1946–47, 1961–62. *Football League Cup,* best season: Semi-Final, 1960–61, 1968–69.

European Competitions: *European Cup,* 1960-61; *European Fairs Cup,* 1966-67.

Record Victory: 9-0 v Darwen, Division 1, Jan. 9th, 1892, v C. Palace, F.A. Cup, 2nd Rd. Replay 1908–09 and v New Brighton, F.A. Cup, 4th Rd., Jan. 26th, 1957.

Record Defeat: 0-10 v Aston Villa, Division 1, Aug. 29th, 1925 and v Sheffield U., Division 1, Jan. 19th, 1929.

Most League Points: 62, Division 2, 1972–73.

Most League Goals: 102, Division 1, 1960–61.

Highest League Scorer in Season: George Beel, 35, Division 1, 1927–28.

Most League Goals in Total Aggregate: George Beel, 178, 1923–32.

Most Capped Player: Jimmy McIlroy, 52 (55) Ireland.

Most League Appearances: Jerry Dawson, 530, 1906–29.

Record Transfer Fee Received: £190,000 from Tottenham H. for Ralph Coates, May 1971.

Record Transfer Fee Paid: £60,000 to Bolton W. for Paul Fletcher, Mar. 1971.

Managers Since the War: Cliff Britton, Frank Hill, Alan Brown, Billy Dougal, Harry Potts.

Address of Club Shop or Boutique: The Claret and Blue Shop, Brunshaw Road, Burnley, Lancs.

Promoted to Division 1 1972–73.

Turf Moor, Burnley. Telephone Burnley 27777. *Ground capacity:* 39,000 (Temporarily due to alterations). *Record attendance:* 54,775 v Huddersfield T., F.A. Cup 3rd Rd., February 23, 1924. *Record receipts:* £15,641 v Liverpool, F.A. Cup 3rd Rd., January 13, 1973. *Pitch measurements:* 115 yds × 73 yds.

How to get there: Central bus station and the Central railway station are both within 10 minutes walk of the ground, which is near the town centre.

Match tickets: No pre-match bookings; admission is by payment at the turnstiles on the day of the match.

Car parking: Parks in Church St. and Fulledge Recreation Ground are both chargeable. Each holds about 500 cars.

Entertainments/catering facilities: Snack and licensed bars are sited around the ground; also 'chippy and hamburger' bars.

Club shop: Attached to the Development Office in Brunshaw Rd., Burnley.

Handbooks/programmes: No handbooks. There is a subscription list for League programmes on a seasonal basis; enquiries c/o Club shop.

Extra information: The club was one of several banned for paying players before professionalism was legalised in 1885.

BURNLEY 1972–73 LEAGUE RECORD

Date	Venue	Opponents	Result	*H/T Score*	*League Pos'n*	Goalscorers	Attend-ance
Aug 12	H	Carlisle U.	D 2-2	0-1	—	James, Thomas	9,804
19	A	Fulham	D 1-1	1-0	10	James	10,285
26	H	Aston Villa	W 4-1	3-1	6	Collins, Fletcher, Dobson, Casper	14,804
29	H	Preston N.E.	W 2-0	1-0	—	James, Thomas	13,166
Sept 2	A	Portsmouth	W 2-0	1-0	1	Fletcher, Thomas	11,701
9	H	Q.P.R.	D 1-1	1-1	2	Casper	10,798
16	A	Hull C.	D 1-1	0-1	3	James	8,921
18	A	Orient	D 1-1	0-1	—	Casper	4,924
23	H	Blackpool	W 4-3	2-0	1	Waldron, Dobson, James, Thomas	14,591
26	H	Middlesbrough	D 0-0	0-0	—		12,381
30	A	Luton T.	D 2-2	1-1	3	James 2	12,197
Oct 7	H	Swindon T.	W 2-1	1-0	1	Fletcher, Dobson	11,415
14	A	Sheffield W.	W 1-0	0-0	1	James	30,197
21	H	Cardiff C.	W 3-0	1-0	1	Fletcher 3 (1 pen)	13,410
28	A	Millwall	D 1-1	0-1	1	Fletcher	11,614
Nov 4	A	Middlesbrough	D 3-3	1-1	1	Waldron, Fletcher, Dobson	18,127
11	H	Orient	L 1-2	1-0	1	Dobson	12,036
18	A	Brighton	W 1-0	0-0	1	Dobson	17,470
25	H	Nottingham F.	W 1-0	0-0	1	Fletcher	12,048
Dec 2	A	Sunderland	W 1-0	0-0	1	Fletcher	16,812
16	A	Bristol C.	W 1-0	1-0	1	Dobson	15,334
23	H	Oxford U.	D 1-1	1-0	1	Waldron	12,781
26	A	Blackpool	W 2-1	1-1	1	Casper 2	25,277
30	H	Fulham	D 2-2	1-1	1	Nulty, Pentecost (og)	15,477
Jan 6	A	Aston Villa	W 3-0	2-0	1	Newton, Nulty, Ingham	38,637
27	A	Q.P.R.	L 0-2	0-2	1		22,518
Feb 3	H	Huddersfield T.	W 2-1	0-0	1	Nulty, Ingham	14,557
10	H	Hull C.	W 4-1	1-0	1	Casper, Nulty, Ingham, Dobson	15,730
17	A	Carlisle U.	D 1-1	1-0	1	Dobson	18,000
24	H	Bristol C.	D 1-1	1-0	1	Dobson	13,588
Mar 2	A	Swindon T.	W 1-0	1-0	1	Fletcher	12,485
10	H	Sheffield W.	L 0-1	0-0	2		16,927
17	A	Cardiff C.	W 1-0	1-0	1	Casper	11,967
20	H	Portsmouth	W 4-0	4-0	—	Casper 2, Nulty, Fletcher	13,569
24	H	Millwall	W 2-1	2-1	1	Dobson, Nulty	13,634
31	A	Nottingham F.	L 0-3	0-2	1		12,522
Apr 14	A	Huddersfield T.	W 2-0	0-0	1	Casper, Fletcher	13,689
16	H	Sunderland	W 2-0	1-0	—	Fletcher 2	22,896
20	A	Oxford U.	W 2-0	1-0	—	Casper, Ingham	13,740
21	H	Brighton	W 3-0	1-0	1	James, Casper, Dobson	15,606
24	H	Luton T.	W 3-0	0-0	—	James, Thomson, Collins	17,689
28	A	Preston N.E.	D 1-1	0-1	1	Waldron	21,550

Goalscorers

League (72): Fletcher 15 (1 pen), Dobson 12, Casper 12, James 10, Nulty 6, Thomas 4, Waldron 4, Ingham 4, Collins 2, Newton 1, Thomson 1, Own Goal 1.

League Cup	Second Round	Leeds U. (a)	0-4
F.A. Cup	Third Round	Liverpool (h)	0-0
		(a)	0-3

Stevenson	Docherty	Newton	Dobson	Waldron	Thomson	Ingham	Casper	Fletcher	Thomas	James	West	Collins	Nulty	Cliff	Hankin	Probert
1	2	3	4	5	6	7*	8	9	10	11	12					
1	2	3	4	5	6		8	9	7	11		10				
1	2	3	4	5	6	12	8	9	7	11*		10				
1	2	3	4	5	6		8	9	7	11		10				
1	2	3	4	5	6		8	9	7	11		10				
1	2	3	4	5	6		8	9	7	11		10				
1	2	3	4	5	6		8	9	7	11		10				
1	2	3	4	5	6		8	9	7*	11		10	12			
1	2	3	4	5	6		8	9	7	11		10*	12			
1	2	3		5	6	10	8	9	7	11			4			
1	2	3	4	5	6		8	9	7*	11		10	12			
1	2	3	4	5	6		8	9		11		10	7			
1	2	3	4	5	6		8	9		11		10	7			
1	2	3	4	5	6		8	9		11		10	7			
1	2	3	4	5	6		8	9		11		10	7			
1	2	3	4	5	6		8	9		11		10	7			
1	2	3	4*	5	6		8	9		11	12	10	7			
1	2	3	4	5	6		8	9		11		10	7			
1	2	3	4	5	6		8	9		11		10	7			
1	2	3	4	5	6		8	9		11		10	7			
1	2	3	4	5	6		8	9		11		10	7			
1	2	3	4	5	6		8	9		11		10	7			
1	2	3	4	5	6		8	9		11		10	7			
1	2	3	4	5	6		8	9		11		10	7			
1	2	3	4	5	6	10	8	9		11			7			
1	2	3	4	5	6	12	8	9		11		10*	7			
1	2	3	4	5	6	12	8	9*		11		10	7			
1	2	3	4	5	6	9	8			11		10	7			
1		3	4	5	6	9	8			11		10	7	2		
1		3	4	5	6		8	9		11		10	7	2		
1	2	3	4	5	6		8	9		11		10	7			
1	2	3	4	5	6	12	8	9		11		10*	7			
1	2	3	4	5	6	10	8	9		11			7			
1	2	3*	4	5	6		8	9		11		10	7			12
1	2	3	4	5	6	12	8	9		11		10*	7			
1	2	3	4	5	6	12	8	9		11		10*	7			
1	2*	3	4	5	6	12	8	9		11		10	7			
1		3	4	5	6	2	8	9		11		10	7			
1		3	4	5	6	10	8	9		11			7	2		
1		3	4	5	6	2	8	9		11		10	7			
1		3	4	5	6	2	8*	9		11		10	7		12	
1		3	4	5	6	2	8	9		11		10	7			
42	35	42	41	42	42	11	42	40	11	42	—	37	32	3	—	—
						+ 7s					+ 2s		+ 3s		+ 1s	+ 1s

BURNLEY—PLAYERS

Player and position	*Ht.*	*Wt.*	*Birthplace*	*Clubs*	*League Appearances*	*Goals*
Goalkeepers						
Michael Finn	5 7¾	11 5½	Liverpool	Burnley	—	—
Jeff Parton	5 10¾	12 7	Swansea	Burnley	2	—
Alan Stevenson	6 1	12 2½	Staveley	Chesterfield	104	—
				Burnley	59	—
Defenders						
John Angus (England)	5 11½	12 9	Amble	Burnley	437+1	—
Eddie Cliff	5 10	11 5	Liverpool	Burnley	20	—
Harry Wilson	5 9½	10 12	Hetton-le-Hole	Burnley	12	—
Keith Newton (England)	5 11	11 2	Manchester	Blackburn	307	9
				Everton	49+1	1
				Burnley	42	1
Robert Flavell	5 7	9 13	Berwick	Burnley	—	—
Jimmy Robson	6 0	12 2	Chester le Street	Burnley	205	80
				Blackpool	57+3	11
				Barnsley	87	14
				Bury	100+3	3
				Burnley	—	—
Michael Docherty	5 6½	9 8½	Preston	Burnley	125+4	—
Jim Thomson	5 11½	12 0	Glasgow	Chelsea	33+6	1
				Burnley	88+2	2
Colin Waldron	6 0	11 6	Bristol	Bury	20	—
				Chelsea	9	—
				Burnley	193	10
Midfield						
Martin Dobson	5 11¾	11 8	Blackburn	Burnley	177+3	37
Wilf Wrigley	5 9½	11 8	Clitheroe	Burnley	6	1
Kevin Kennerley	5 10	11 8	Chester	Burnley	—	—
*Joseph McNamara	5 10	11 6½	Liverpool	Burnley	—	—
William Rodaway	5 9	12 12	Liverpool	Burnley	2	—
Geoff Nulty	5 10	10 9	Prestcott	Burnley	78+6	11
Ronald Welch	5 6½	10 7	Chesterfield	Burnley	1	—
Doug Collins	5 8½	9 9	Newton	Grimsby T.	95+6	11
				Burnley	83+13	11
Brian Flynn	5 2	8 8	Port Talbot	Burnley	—	—
William Ingham	5 5½	9 10	Stakeford	Burnley	18+9	4
Forwards						
Paul Bradshaw	5 6½	10 4	Sheffield	Burnley	—	—
Ian Brennan	5 10	11 4½	Easington	Burnley	—	—
Frank Casper	5 9½	10 7	Barnsley	Rotherham U.	99	26
				Burnley	216+4	69
Paul Fletcher	5 9½	12 10	Bolton	Bolton W.	33+3	5
				Burnley	91	26
Leighton James (Wales)	5 9	10 4½	Llwchwr, Glam.	Burnley	81+1	18
Colin Morris	5 6	10 1	Blyth	Burnley	—	—
Eric Probert	5 7½	10 9½	South Kirby	Burnley	63+5	11
Alan West	5 8½	10 7½	Hyde	Burnley	41+4	3
Raymond Hankin	5 10	10 10	Wallsend	Burnley	0+1	—

Club Colours: Claret shirts with blue cuffs, white shorts and stockings.
Change Colours: White shirts, claret shorts, blue stockings.
Club Captain: Martin Dobson.
First Team Trainer: Brian Miller.
Club Nickname: 'Clarets'.

BURY DIV. 4

Chairman: W. H. Allen.

Vice-Chairman: R. A. Clarke B.Sc.Tech., F.I.O.B.

Directors: O. H. Austin, J. Holden.

Manager: Allan Brown.

Secretary: Gordon Hurst.

Year Formed: 1885. *Turned Professional:* 1885.

Limited Company: 1897.

Honours: *Football League,* Highest League Position: 4th, Division 1, 1925–26. Division 2, Champions: 1894–95; Runners-up: 1923–24. Division 3, Champions: 1960–61; Runners-up: 1967–68. *F.A. Cup,* Winners, 1900, 1903. *Football League Cup,* best season, semi-finalists: 1963.

Record Victory: 12-1 v Stockton, F.A. Cup, 1st Rd. Replay, 1896–97.

Record Defeat: 0-10 v Blackburn R., F.A. Cup, 1887–88.

Most League Points: 68, Division 3, 1960–61.

Most League Goals: 108, Division 3, 1960–61.

Highest League Scorer in Season: Norman Bullock, 31, Division 1, 1925–26.

Most League Goals in Total Aggregate: Norman Bullock, 124, 1920–35.

Most Capped Player: Bill Gorman, 11 (14), Eire and (4), Ireland.

Most League Appearances: 506, Norman Bullock, 1920–35.

Record Transfer Fee Received: £68,000 from Liverpool for Alec Lindsay, Mar. 1969.

Record Transfer Fee Paid: £18,000 to Blackburn R. for George Jones, Nov. 1966.

Managers Since the War: Norman Bullock, John McNeil, Dave Russell, Bob Stokoe, Bert Head, Les Shannon, Jack Marshall, Les Hart, Colin McDonald, Tom McAnearney.

Address of Club Shop or Boutique: Bury F.C., Souvenir Shop, Gigg Lane.

Gigg Lane, Bury BL9 9HR. Telephone 061-764 4881/2. *Ground capacity:* 35,000. *Record attendance:* 35,000 v Bolton, F.A. Cup 3rd Rd., January 9, 1960. *Record receipts:* £4,775 v Bolton, F.A. Cup 3rd Rd., January 9, 1960. *Pitch measurements:* 112 yds × 72 yds.

How to get there: Buses 1, 2, 29, 35, 37, 38, 48, 52 from Kay Gardens to within walking distance. The nearest railway stations are Bolton St. and Knowsley St. Buses run from the stations to the ground.

Match tickets: 500 seats in the Reserved Chair section of the main stand may be booked two weeks before the match.

Car parking: Season-ticket holders only may use the car park on match days. But there is ample parking space in the side-streets around the ground.

Entertainments/catering facilities: Social club open during normal licensing hours.

Club shop: At the ground; sells all types of souvenirs.

Handbooks/programmes: Programmes available from club shop.

Extra information: The social club has large dance hall, lounge, and cocktail bars. These facilities may be hired for private functions; tel. 061-764-6771.

BURY 1972–73 LEAGUE RECORD

Date	Venue	Opponents	Result	*H/T Score*	*League Pos'n*	Goalscorers	*Attendance*
Aug 12	A	Chester	L 0-2	0-1	—		3,444
19	H	Gillingham	W 2-1	0-0	17	Connelly, Murray (pen)	3,072
26	A	Reading	D 0-0	0-0	14		3,813
29	H	Newport Co.	D 0-0	0-0	—		2,834
Sept 2	H	Torquay U.	D 0-0	0-0	14		2,247
9	A	Mansfield T.	D 1-1	0-0	12	Hamstead	4,386
16	H	Lincoln C.	L 0-4	0-2	19		2,927
19	H	Northampton T.	D 2-2	2-1	—	Murray, Tinsley	2,272
22	A	Stockport Co.	D 0-0	0-0	16		4,720
25	A	Peterborough U.	D 1-1	0-1	—	Connelly	2,345
30	H	Workington	W 3-0	1-0	12	Murray 2, Connelly	2,396
Oct 7	H	Darlington	W 1-0	0-0	10	Williams, G.	3,458
11	A	Southport	L 1-2	1-1	—	Connelly	4,201
14	A	Aldershot	L 0-2	0-1	16		4,365
21	H	Exeter C.	W 2-1	2-1	12	Crawford (og), Hamstead	2,870
24	H	Bradford C.	D 0-0	0-0	—		3,470
28	A	Hartlepool	D 1-1	0-0	12	Jones	3,922
Nov 4	H	Peterborough U.	W 3-1	3-0	9	Murray, Jones, McDermott	2,715
11	A	Northampton T.	W 1-0	1-0	9	Hamstead	2,574
25	A	Doncaster R.	L 1-4	1-2	11	McDermott	1,739
Dec 2	H	Crewe Alex.	L 0-1	0-0	12		2,615
9	A	Hereford U.	L 0-1	0-1	13		6,566
16	H	Cambridge U.	D 1-1	0-0	13	Williams, B.	2,337
23	A	Colchester U.	L 1-2	0-1	15	Jones	2,739
26	H	Stockport Co.	L 1-2	0-1	18	Murray	4,114
30	A	Gillingham	D 2-2	2-0	18	Lindsey (og), Williams, G.	4,018
Jan 20	A	Torquay U.	W 1-0	0-0	16	Jones	1,891
27	H	Mansfield T.	W 1-0	1-0	14	Connelly	3,068
Feb 3	H	Southport	L 0-1	0-0	16		4,292
10	A	Lincoln C.	D 2-2	0-1	17	Connelly 2	3,347
17	H	Chester	D 1-1	0-1	16	Williams, G, (pen)	3,461
24	A	Cambridge U.	D 2-2	0-1	17	Spence, Connelly	3,768
Mar 3	A	Darlington	D 1-1	0-1	18	Spence	1,448
6	H	Barnsley	W 2-1	2-1	—	Murray, Connelly	3,228
10	H	Aldershot	L 1-2	1-1	18	Holt	3,072
17	A	Exeter C.	D 1-1	0-0	17	Connelly	4,560
24	H	Hartlepool	D 1-1	0-0	19	Williams, G. (pen)	2,358
28	A	Bradford C.	D 0-0	0-0	—		2,847
31	H	Doncaster R.	W 5-0	3-0	14	Murray 3, Hamstead, Connelly	2,039
Apr 7	A	Crewe Alex.	L 1-2	0-2	16	Spence	1,668
10	H	Reading	W 4-0	1-0	—	Connelly 2, Hamstead, Spence	2,144
14	H	Hereford U.	W 3-0	2-0	12	Spence 2, Tinsley	4,319
20	A	Workington	L 0-2	0-2	—		1,658
21	A	Barnsley	W 1-0	1-0	12	Connelly	2,538
23	H	Colchester U.	W 4-0	3-0	—	Connelly, Murray, Warburton, Tinsley	3,079
28	A	Newport Co.	L 3-4	0-1	12	Warburton, Tinney, Holt	7,390

Goalscorers

League (58): Connelly 15, Murray 11 (1 pen), Spence 6, Hamstead 5, Willams, G. 4 (2 pens), Jones 4, Tinsley 3, McDermott 2, Holt 2, Warburton 2, Williams, B. 1, Tinney 1, Own Goals 2.
League Cup (5): Hamstead 2, Heslop, McDermott, Murray.
F.A. Cup (1): Robson

League Cup	First Round	Halifax T. (a)	2-1
	Second Round	Grimsby T. (h)	1-0
	Third Round	Manchester C. (h)	2-0
	Fourth Round	Chelsea (h)	0-1
F.A. Cup	First Round	Doncaster R. (a)	1-3

Hancock	Tinsley	Saile	Robson	Embleton	Holt	Connelly	McDermott	Rudd	Murray	Williams B.	Williams G.	Forrest	Dougherty	Heslop	Jones	Hamstead	Tinney	Kennedy	Warburton	Gisbourne	Spence	Sweeney	Gennoe
1	2	3	4	5	6	7	8	9	10	11*	12												
		3	6			7	11	8	10		4	1	2	5	9								
		3	6			7	8		10		4	1	2	5	9	11							
		3	6			7	10		8		4	1		5	9	11	2						
		3	6			7	10		8		4	1		5	9	11	2						
		3	12		6	7	10		8		4*	1		5	9	11	2						
		3	12		6	7	10		8		4	1		5	9*	11	2						
	9	3		2	6	7	10		8		4	1		5		11							
	9	3	6	2	10		7		8		4	1		5		11							
		3	6	2		7	10		8		4	1		5	9	11							
			6		3	7	10		8		4	1	2	5	9	11							
			6		3	7	10		8		4	1	2	5	9	11							
			6		3	7	10		8		4	1	2	5	9	11							
	12		6		3	7	10		8		4	1	2	5	9*	11							
	9	3	6			7	10		8		4	1	2	5		11							
			6				10	12	7		4	1	2	5	8	11		3	9*				
			6				10	12	8		4	1		5	7	11		3	9*	2			
			6		12	7	10		8		4	1		5	9	11*		3		2			
			6	5		7	10		9		4	1			8	11		3		2			
	10		6*	12	5	7	8					1	2	4	9	11		3					
			6			7	4	10	8			1		5	9	11		3		2			
	10			4	6			8	7	12		1		5	9	11*		3		2			
	12				6			4	7	10		1		5	8*	11	2	3	9				
	12	3			5		7	8*	9	11		1		4	10		2	6					
					6		10	4	9	11		1		5	8	7	2	3					
			4		6		8		10		7	1		5	9	11	2	3					
1	10		6		5	7	8				4				9	11	2	3					
1	10		6		5	7	8				4				9	11	2	3					
1	10*		6		5	7	8		12		4				9	11	2	3					
1	8		6		5	7			10		4				9	11	2	3					
1			6		5	7		12	10		4				9*	11	2	3			8		
1			5		4	7		12	10	11	6				9*		2	3			8		
1			12		5	7		10	9	11*	4			6			2	3			8		
1					5	7		10	9		4			6		11	2	3			8		
1					6	7		8	12		4			5		11	2	3			9	10*	
	10				5	11			8		4	1		6			2	3			9	7	
	10		5		6	7			8		4	1				11	2	3			9		
	4				5	7			8			1		6		11	2	3		10	9		
	8				6	7*			10		12	1		5		11	2	3		4	9		
	10				5	7			8	12	4*	1		6		11		3		2	9		
	4	3			5	7		10		8		1		6		11	2*			12	9		
	8				6	7					4	1		5		11	2	3		10	9		
	4				5	7				8				6		11	2	3		10	9		1
	4				5	7			10			1		6		11	2	3	8		9		
	4				5	7			10			1		6		11	2	3	8		9		
1	4				5	7			10					6		11	2	3	8		9		
11	21	13	26	6	35	38	27	11	38	8	32	34	9	37	28	40	27	30	6	10	16	2	1
	+ 3s		+ 3s	+ 1s	+ 1s			+ 4s	+ 2s	+ 2s	+ 2s									+ 1s			

BURY—PLAYERS

Player and position	*Ht.*	*Wt.*	*Birthplace*	*Clubs*	*League Appearances*	*Goals*
Goalkeepers						
John Forrest	5 9	11 6	Bury	Bury	110	—
*Ken Hancock	6 0½	13 8	Milton	Port Vale	242	—
				Ipswich T.	163	—
				Tottenham H.	3	—
				Bury	35	—
Terence Gennoe	6 2	12 5	Shrewsbury	Bury	1	—
Defenders						
Michael Saile	5 8	10 12	Heywood	Bury	92+1	—
*Hugh Tinney	6 0	13 0	Glasgow	Partick T.	64	—
				Bury	235+3	3
Victor Doughty	5 7	10 12	Glasgow	Bury	9	—
*David Embleton	6 0	10 8	Newcastle	Newcastle U.	—	—
				Bury	6+1	—
Charles Gisbourne	5 8	10 6	Bury	Bury	10+1	—
George Heslop	6 0	14 0	County Durham	Newcastle U.	27	—
				Everton	10	—
				Manchester C.	159+3	1
				Bury	37	—
Keith Kennedy	5 7	10 8	Sunderland	Newcastle U.	1	—
				Bury	30	—
Midfield						
David Holt	5 10	11 0	Padiham	Bury	107+5	4
*Gareth Williams	5 10	12 12	Wembley	Cardiff C.	161	14
				Bolton W.	108+1	11
				Bury	39+3	4
Billy Rudd	5 6	10 3	Manchester	Manchester U.	—	—
				Birmingham C.	24	3
				York C.	193	30
				Grimsby T.	59+1	9
				Rochdale	108	8
				Bury	87+6	5
Alan Tinsley	5 10	10 10	Fleetwood	Preston N.E.	8+1	1
				Bury	58+9	8
Forwards						
John Connelly (England)	5 8½	11 2	St. Helens	Burnley	216	85
				Manchester U.	79+1	22
				Blackburn R.	148+1	36
				Bury	128	37
George Hamstead	5 6½	10 13	Rotherham	Rotherham U.	—	—
				York C.	32+3	1
				Barnsley	147+2	23
				Bury	76+4	12
John Murray	5 8½	11 0	Newcastle	Burnley	20+2	6
				Blackpool	6+2	1
				Bury	89+8	26
Derek Spence	6 0	11 0	Belfast	Oldham Ath.	5+1	—
				Bury	16	6
Ian Warburton	5 11	11 8	Haslingden	Bury	6	2
Brian Williams	5 7	10 13	Manchester	Bury	9+2	1

Club Colours: White shirts, royal blue shorts, royal blue stockings, white band.
Change Colurs: Yellow Shirts, Royal Blue Shorts, Yellow Stockings.
Club Captain: George Heslop
First Team Trainer: Les Hart
Club Nickname: 'Shakers'.

CAMBRIDGE UNITED DIV. 3

Chairman: G. C. Proctor.

Vice-Chairman: C. W. S. Heffer.

Directors: S. J. Starr, S. Tanner, M. Wynn, R. H. Smart, A. E. Harris, J. Woolley.

Manager: Bill Leivers. *Secretary:* G. W. P. Baker.

Year Formed: 1919. *Turned Professional:* 1946.

Limited Company: 1948.

Previous Name: Abbey United until 1949.

Honours: *Football League*, highest position: 3rd, Division 4, 1972–73. *F.A. Cup*, best season: 2nd Rd., 1953–54, 1970–71, 1971–72. *Football League Cup*, best season: never beyond 1st Rd

Record Victory: 6-0 v Darlington, Sept. 18, 1971.

Record Defeat: 0-5 v Colchester United, League Cup, Aug. 14, 1970.

Most League Points: 57, Division 4, 1972–73.

Most League Goals: 67, 1972–73.

Highest League Scorer in a Season: Brian Greenhalgh, 19, 1971–72.

Most League Goals in Total Aggregate: Brian Greenhalgh, 37, 1971–73.

Most Capped Player: None.

Most League Appearances: Terry Eades, 127, 1970–73.

Record Transfer Fee Received: None.

Record Transfer Fee Paid: £6,000 to W.B.A. for Graham Smith, Jan. 18th, 1973.

Managers Since the War: Bill Whittaker, Bert Johnson, Roy Kirk.

Address of Supporters Club: 530, Newmarket Rd., Cambridge.

Promoted to Division 3 1972–73.

Abbey Stadium, Newmarket Rd., Cambridge. Telephone Teversham (02205) 2170. *Ground capacity:* 12,000. *Record attendance:* 14,000 v Chelsea, Friendly, May 1, 1970. *Record receipts:* £2,500 v Chelsea, Friendly, May 1, 1970. *Pitch measurements:* 115 yds × 75 yds.

How to get there: Nearest railway station; Cambridge. Buses 180 and 181 run from the station to the town centre; then buses 182 and 183 to the ground, which is situated on the east side of the city.

Match tickets: Reserved seats bookable in advance up to four hours before kick-off. Postal applications must be accompanied by remittance and S.A.E.

Car parking: Limited parking at main entrance; off-street parking allowed.

Entertainments/catering facilities: Entertainments each evening organised by Supporters' Club. Three canteens open in the ground on match days.

Club shop: Two shops, one at the main entrance, the other inside the ground.

Handbooks/programmes: Handbooks not available. Programmes available on subscription; details from the club secretary at the beginning of each season.

Extra information: Cambridge are the second youngest professional club in the Football League; they turned professional in 1946.

CAMBRIDGE UNITED 1972–73 LEAGUE RECORD

Date	*Venue*	*Opponents*	*Result*	*H/T Score*	*League Pos'n*	*Goalscorers*	*Attendance*
Aug 12	H	Darlington	L 0-3	0-3	—		4,178
19	A	Barnsley	L 1-3	1-2	22	Walker (pen)	2,581
26	H	Doncaster R.	W 3-1	2-1	19	Collins, Brookes (og), Phillips	2,941
30	A	Mansfield T.	L 1-3	0-3	—	Lill	5,216
Sept 2	A	Exeter C.	L 1-3	1-0	22	Pointer	3,249
9	H	Hartlepool	D 1-1	1-0	22	Lill	2,627
16	A	Newport Co.	W 2-0	0-0	21	Greenhalgh, Lill	3,567
20	H	Stockport Co.	W 1-0	0-0	—	Robinson	2,952
23	H	Peterborough U.	W 3-1	1-1	12	Lill, Collins (pen), Greenhalgh	4,378
26	A	Gillingham	W 2-1	1-0	—	Greenhalgh, Collins (pen)	2,473
30	A	Northampton T.	D 2-2	1-0	7	Collins (pen), Watson	3,339
Oct 7	H	Bradford C.	W 2-1	1-0	7	Collins (pen), Greenhalgh	3,960
11	H	Hereford U.	W 1-0	1-0	—	Phillips	4,312
13	A	Southport	D 1-1	1-0	6	Phillips	4,108
20	H	Colchester U.	W 3-0	2-0	5	Ross, Collins, Noble (og)	4,465
25	A	Crewe Alex.	D 1-1	0-1	—	Walton	1,701
28	A	Chester	D 1-1	1-1	5	Ross	3,412
Nov 4	H	Gillingham	W 3-1	1-1	3	Collins (pen), Walton, Lill	4,656
10	A	Stockport Co.	D 2-2	0-1	3	Lill 2	3,165
25	A	Workington	L 1-5	0-1	3	Eades	1,106
Dec 2	H	Torquay U.	D 0-0	0-0	5		3,244
9	H	Northampton T.	W 3-1	1-0	3	Greenhalgh 2, Lill	3,539
16	A	Bury	D 1-1	0-0	3	Greenhalgh	2,337
23	H	Aldershot	D 2-2	1-1	4	Collins, Greenhalgh	3,918
26	A	Peterborough U.	D 1-1	1-0	4	Greenhalgh	7,290
30	H	Barnsley	D 1-1	0-0	4	Lill	3,864
Jan 6	A	Doncaster R.	D 0-0	0-0	4		1,735
20	H	Exeter C.	L 1-3	0-2	6	Watson	3,979
27	A	Hartlepool	D 0-0	0-0	6		3,017
31	H	Crewe Alex.	W 1-0	0-0	—	Greenhalgh	3,074
Feb 3	A	Hereford U.	L 1-2	0-1	6	Greenhalgh	8,907
10	H	Newport Co.	W 3-1	1-1	4	Lill, Phillips, Watson	3,496
17	A	Darlington	D 3-3	3-2	5	Lill, Walton, Ross	1,412
24	H	Bury	D 2-2	1-0	6	Greenhalgh 2	3,768
Mar 2	A	Bradford C.	W 1-0	0-0	5	Ross	5,031
7	H	Lincoln C.	W 2-1	1-0	—	Watson, Phillips	3,736
10	H	Southport	D 2-2	2-0	5	Ross 2	5,504
16	A	Colchester U.	W 1-0	0-0	4	Ross	3,888
21	A	Reading	L 0-1	0-0	—		5,419
24	H	Chester	W 1-0	0-0	4	Lill	3,935
31	H	Workington	W 1-0	0-0	3	Greenhalgh	4,128
Apr 7	A	Torquay U.	W 2-1	1-1	3	Greenhalgh 2	4,014
14	H	Reading	W 1-0	0-0	2	Ross (pen)	6,033
21	A	Lincoln C.	L 1-2	0-2	3	Greenhalgh	4,801
24	A	Aldershot	D 1-1	1-0	—	Greenhalgh	10,680
28	H	Mansfield T.	W 3-2	2-2	3	Walton 2, Ross (pen)	10,542

Goalscorers

League (67): Greenhalgh 18, Lill 12, Ross 9 (2 pens), Collins 8 (5 pens), Phillips 5, Walton 5, Watson 4 Walker 1 (pen), Pointer 1, Robinson 1, Eades 1, Own Goals 2.
F.A. Cup (1): Collins.

League Cup	First Round	Brentford (a)	0-1
F.A. Cup	First Round	Bournemouth (a)	1-5

Vasper	Thompson	Akers	Walker	Eades	Bannister	Walton	Greenhalgh	Lill	Conlon	Foote	Collins	Phillips	Pointer	Guild	Watson	Robinson	Ross	Smith	Binks	Rathbone	Simmons
1	2	3	4	5	6	7*	8	9	10	11	12										
1	2	3	4	5	6*	7	8	9	10	11		12									
1	2	5	3	4			9	10		7	6	11	8								
1	2	3	4*	5		7	8	9	12	10	6	11									
1	2	3		5		7	8	9	4	6*	11		10	12							
1	2			5	3	7	8	11	9	6	10			4							
1	2	3		5		7	8	9		12	11			4	6	10*					
1	2	3		5		7	8	11			10			4	6	9					
1	2	3		5		7	8	9		12	11			4	6*	10					
1	2	3		5		7	8	9		6	11			4		10					
1	2	3		5		7	8*	9		12	11			4	6	10					
1	2	3		5		7	8	9			11*	12		4	6	10					
1	2	3		5		7	8	9		10		11		4	6						
1	2	3		5		7	8	9		10		11		4	6						
1	2	3		5		7		9		10	12	11*		4	6		8				
1	2	3		5		7	8	9		11*	12			4	6		10				
1	2	3		5		7	8	9			11			4	6		10				
1	2	3		5		7	8	9			11			4	6		10				
1	2	3		5		7	8	9		12	11			4	6*		10				
1	2	3		5		7	8*	9		12	11			4	6		10				
1	2			5	3	7	8	9			11			4	6		10				
1	2			5	3	7	8	9			11			4	6		10				
1	2			5	3	7	8	9			11			4	6		10				
1				5	3	7	8	9		2	11			4	6		10				
1	2			5	3	7	8	9			11			4	6		10				
1	3			5	4	7	8	9			11			2	6		10				
1	2			5	3	7	8	9*			11	12		4	6		10				
	2			5	3	7	8	9*			11	12		4	6		10	1			
	2			5	3		8			7	11	9		4	6		10	1			
	2			5	3	7	8	9			11			4	6		10	1			
	2			5	3	7	8	9		12	11			4	6		10*	1			
	2			5	3	7*	8	9			11	12		4	6		10	1			
	2				3	7	8	9			11	12		4	6		10	1	5*		
	2	3				7	8	9			11	12		4	6		10*	1		5	
	2	3					8	9		7	11			4	6		10	1		5	
	2	3					8	9		7	10*	12		4	6		11	1		5	
	2	3					8	9		7	11			4	6		10	1		5	
	2	3					8	9*		7	11	12		4	6		10	1		5	
	2	3					8	9		7*	11	12		4	6		10	1		5	
1	2	3					8	9		7*	11	12		4	6		10			5	
1	2	3		6			8	9*			11			4	7		10			5	12
1	2	3		11		7	8	9						4	6		10			5	
1	2	3		11		7	8	9*						4	6		10			5	12
1	2	3		11		7*	8	9				12		4	6		10			5	
1	2	3		7		11	8	9						4	6		10			5	
1	2	3		7		11	8	9*						4	6		10			5	12
34	45	32	4	38	16	37	45	45	4	19	35	6	2	41	39	6	32	12	1	13	—
									+ 1s	+ 6s	+ 3s	+ 12s		+ 1s							+ 3s

CAMBRIDGE UNITED—PLAYERS

Player and position	*Ht.*	*Wt.*	*Birthplace*	*Clubs*	*League Appearances*	*League Goals*
Goalkeepers						
*Paul Marsh	5 9	10 8	Southend	West Ham U.	—	—
				Cambridge U.	—	—
Peter Vasper	6 0	12 0	Bromley	Norwich C.	31	—
				Cambridge U.	90	—
Graham Smith	5 11	12 0	Liverpool	Notts Co. 10 Colchester U. 94 W.B.A. 10 Cambridge U. 12		
Defenders						
Victor Akers	5 9	11 2	London	Cambridge U.	77	2
Jimmy Thompson	5 7	10 12	Gateshead	Grimsby T.	158	2
				Cambridge U.	116+1	—
*Martin Binks				Colchester U.	10	—
				Cambridge U.	1	—
Graham Rathbone	6 0	12 4	Newport	Newport Co. 191(6) Grimsby T. 232+1(11) Cambridge U. 13		
Jack Bannister	5 10	11 2	Chesterfield	W.B.A. 8 Scunthorpe U. 9 C. Palace 117+3(7) Luton T. 79+3 Cambridge U. 22+2		
Alan Guild	6 0	12 4	Forfar	East Fife 70(11) Luton T. 1 Cambridge U. 85+1(1)		
Terry Eades	6 1	12 1	Banbridge, N.I.	Cambridge U.	127	3
Midfield						
Chris Foote	5 11	11 2	Bournemouth	Bournemouth	44	2
				Cambridge U.	68+8	5
Dennis Walker	5 9	11 10	Northwich	Manchester U. 1 York C. 149+4(19) Cambridge U. 48+8(4)		
Jimmy White	5 11	12 2	Parkstone	Bournemouth 1 Portsmouth 33(3) Gillingham 65(1) Bournemouth 176(7) Cambridge U. 28+2(2)		
Forwards						
John Collins	5 9	10 10	London	Q.P.R. 172+1(43) Oldham Ath. 20+1(8) Reading 82+3(29) Luton T. 40+2(10) Cambridge U. 93+4(16)		
Brian Greenhalgh	5 11	11 6	Birmingham	Preston N.E. 19(9) Aston Villa 37+3(12) Leicester C. 2+2 Huddersfield T. 15 Cambridge U. 89(37)		
David Lill	6 0	12 12	Aldbrough	Hull C. 16+2(2) Rotherham U. 33+7(5) Cambridge U. 87+3(18)		
Peter Phillips	5 10	11 6	Wellingborough	Luton T.	2+3	—
				Torquay U. (on loan)	2	1
				Cambridge U.	40+13	13
*Keith Pointer	5 8	11 8	Norwich	West Ham U.	—	—
				Cambridge U.	6+2	2
Ronald Walton	5 10	11 6	Plymouth	Northampton T.	1	—
				Carlisle U.	1	—
				Crewe Alex.	2	—
				Aldershot	191+4	42
				Cambridge U.	62	9
Bobby Ross	5 9	10 10	Hereford	Hearts 25(4) Shrewsbury T. 99(29) Brentford 288+3(58) Cambridge U. 32(9)		
David Simmons	5 11½	12 13	Gosport	Bournemouth 7(3) Aston Villa 13+4(7) Walsall (on loan) 5(2) Colchester U. 52+5(11) Cambridge U. 0+3		
Graham Watson	5 9	10 7	Doncaster	Doncaster R.	152+4	34
				Cambridge U.	39	4

Club Colours: Amber shirts with black collar and cuffs, black shorts, amber stockings.
Change Colours: White. *Player/Coach:* Jimmy White. *First Team Trainer:* J. Simpson.
Club Nickname: 'United'.

CARDIFF CITY

DIV. 2

Chairman: D. J. Goldstone.

President: F. T. Dewey, J.P.

Directors: V. H. Dewey, G. Edwards, M.A.

Team-Manager: Jimmy Scoular.

Secretary: L. G. Haywood.

Year Formed: 1899. *Turned Professional:* 1910.

Limited Company: 1910.

Previous Grounds: Riverside, Sophia Gardens, Old Park and Fir Gardens. Moved to Ninian Park, 1910.

Previous Name: 1899–1910, Riverside.

Honours: *Football League*, Division 1, Runners-up: 1923–24. Division 2, Runners-up: 1920–21, 1951–52, 1959–60. Division 3(S), Champions: 1946–47. *F.A. Cup*, Winners: 1926–27 (Only occasion the Cup has been won by a club outside England). Runners-up: 1925. *Football League Cup*, semi-final: 1965–66. Welsh Cup Winners: 16 times. **European Competitions:** *European Cup Winners Cup:* 1964–65, 1965–66, 1967–68, 1968–69, 1969–70, 1970–71, 1971–72.

Record Victory: 9-2 v Thames, Division 3(S), Feb. 6th, 1932.

Record Defeat: 2-11 v Sheffield U., Division 1, Jan. 1st, 1926.

Most League Points: 66, Division 3(S), 1946–47.

Most League Goals: 93, Division 3(S), 1946–47.

Highest League Scorer in Season: Stan Richards, 31, Division 3(S), 1946–47.

Most Capped Player: Alf Sherwood, 39 (41), Wales.

Most League Appearances: Tom Farquharson, 445, 1922–35.

Most League Goals in Total Aggregate: Len Davies, 127, 1921–29.

Record Transfer Fee Received: £110,000 for John Toshack from Liverpool, Nov. 1970.

Record Transfer Fee Paid: £60,000 to Aston Villa for Willie Anderson, Feb. 1973.

Managers Since the War: Bill McCandless, Cyril Spiers, Trevor Morris, Bill Jones, George Swindin.

Address of Supporters Club: Bluebirds Club, Bluebirds Office, Ninian Park, Cardiff CF1 8SX.

Address of Club Shop or Boutique: Bluebirds Shop, Ninian Park, Cardiff CF1 8SX.

Ninian Park, Cardiff CF1 8SX. Telephone Cardiff 28501/33230. *Telegraphic address:* 'Soccer Cardiff'. *Ground capacity:* 58,000. *Record attendance:* 61,566, Wales v England, October 14, 1961. *Club record:* 57,800 v Arsenal, Division 1, April 22, 1953. *Record receipts:* £22,000 v Leeds U. F.A. Cup 5th Rd., February 26, 1972. *Pitch measurements:* 112 yds × 76 yds.

How to get there: Corporation bus 37 runs past the ground; special buses run to Ninian Park from the bus station, returning after the match. Nearest railway station, Cardiff General.

Match tickets: Bookable 14 days in advance by postal application. Details from Ticket Office (tel: Cardiff 397997).

Entertainments/catering facilities: Visiting supporters welcome at the Bluebirds Club on production of their supporters' club card or a rail or bus ticket. Refreshment points around the ground (licence being applied for).

Club shop: Open on match days; souvenirs available during the week from the Pools Office.

Handbooks/programmes: No handbook. Back numbers of programmes available from Programme Dept., Ninian Park.

Extra information: In 1928–29 Cardiff conceded the least number of goals in the First Division – but were relegated!

CARDIFF CITY 1972–73 LEAGUE RECORD

Date	Venue	Opponents	Result	H/T Score	League Pos'n	Goalscorers	Attendance
Aug 12	H	Luton T.	W 2-1	1-1	—	Bell (pen), Warboys	16,364
19	A	Portsmouth	L 1-3	1-0	14	Showers	14,067
26	H	Blackpool	L 1-2	1-0	17	Bell (pen)	12,401
30	H	Millwall	W 1-0	1-0	—	Clark	10,116
Sept 2	A	Oxford U.	L 1-2	1-1	15	Rees	8,082
9	H	Aston Villa	L 0-2	0-2	19		15,729
16	A	Carlisle U.	L 0-4	0-3	21		5,911
19	A	Nottingham F.	L 1-2	0-1	—	Gibson	6,414
23	H	Bristol C.	L 1-3	1-2	22	Bell (pen)	14,204
27	H	Brighton	D 1-1	1-1	—	Foggon	9,351
30	A	Q.P.R.	L 0-3	0-1	22		11,182
Oct 7	A	Orient	D 0-0	0-0	22		6,284
14	H	Middlesbrough	W 2-0	1-0	22	Vincent, Bell (pen)	10,430
21	A	Burnley	L 0-3	0-1	22		13,410
28	H	Preston N.E.	W 3-0	1-0	22	McCulloch, Woodruff 2	12,208
Nov 4	A	Brighton	D 2-2	1-1	21	Murray, Kellock	16,387
11	H	Nottingham F.	W 2-1	0-0	21	McCulloch, Woodruff	12,750
18	A	Huddersfield T.	L 1-2	0-1	22	Reece	5,886
25	H	Fulham	W 3-1	1-0	21	McCulloch 2, Woodruff	9,690
Dec 9	H	Sheffield W.	W 4-1	3-0	20	Phillips 2, Woodruff 2	9,909
16	A	Hull C.	D 1-1	0-0	19	Kellock	5,875
26	A	Bristol C.	L 0-1	0-0	20		20,490
29	H	Portsmouth	L 0-2	0-0	20		12,382
Jan 19	H	Oxford U.	W 2-0	0-0	20	McCulloch 2	7,026
27	A	Aston Villa	L 0-2	0-1	21		28,856
Feb 10	H	Carlisle U.	W 1-0	0-0	21	McCulloch	7,819
17	A	Luton T.	D 1-1	0-1	19	Woodruff	10,442
27	A	Swindon T.	L 0-3	0-3	—		9,770
Mar 3	H	Orient	W 3-1	2-0	19	McCulloch 2, Bell (pen)	8,463
7	A	Blackpool	L 0-1	0-0	—		5,303
10	A	Middlesbrough	L 0-2	0-1	21		7,686
17	H	Burnley	L 0-1	0-1	21		11,967
24	A	Preston	D 0-0	0-0	21		6,889
31	A	Fulham	D 1-1	1-1	21	McCulloch	6,262
Apr 7	H	Swindon T.	D 1-1	1-0	21	McCulloch	9,438
14	A	Sheffield W.	L 0-1	0-1	21		10,952
18	H	Q.P.R.	D 0-0	0-0	—		11,958
21	H	Huddersfield T.	W 4-1	2-1	20	McCulloch 2, Reece 2	12,379
23	A	Sunderland	L 1-2	1-0	—	Phillips	27,551
28	A	Millwall	D 1-1	0-0	21	McCulloch	7,811
May 7	H	Sunderland	D 1-1	1-0	—	Woodruff	26,008
9	H	Hull C.	L 0-2	0-1	20		6,295

Goalscorers

League (43): McCulloch 14, Woodruff 8, Bell 5 (5 pens), Reece 3, Phillips 3, Kellock 2, Warboys 1, Showers 1, Clark 1, Rees 1, Gibson 1, Foggon 1, Vincent 1, Murray 1.
League Cup (3): Showers, Bell (pen), Clark.
F.A. Cup (6): Kellock 2, McCulloch 2, Phillips 2.

League Cup	First Round	Bristol R. (h)	2-2
		(a)	1-3
F.A. Cup	Third Round	Scunthorpe U. (a)	3-2
	Fourth Round	Bolton W. (a)	2-2
		(h)	1-1 (a.e.t.)
			0-1 (at West Brom.)

Irwin	Carver	Bell	Phillips	Murray	Larmour	Gibson	Clark	Warboys	Showers	Foggon	Villars	Woodruff	Parsons F.	Pethard	Kellock	Rees	Morgan R.	Couch	Powell	Reece	Dwyer	Hoy	Vincent	McCulloch	Morgan P.	Anderson
1	2	3	4	5	6	7	8	9	10	11*	12															
1	2	3	9	5	6	7	8	10	11	4*		12														
		3	9	5	6		8	10*	11		12	7	1	2	4											
		3	6	5		7	8	10			11	9	1	2	4											
		3	6	5		7	8				10*	9	1	2	4	11		12								
		3	6			7*	8	10	11			9	1	2	4	12	5									
	2	3	6	5			8		11		7*	9	1		4	10		12								
1	2	3	6	5		7	8		10*			11			4	12		9								
1	2	3	10	5		7	8					9			4				6	11						
1	2	3	9	5		7	8			11		4							6	10						
1	2*	3	6	5		7	8			11		9			12				4	10						
1		3	10	5					8	7		9			4				6	11	2					
1		3	10	5					8						4				6	11	2		9			
1		3	7	5					10			9			4	12			6	11*	2		8			
1		3	7	5					10			12			4				6	11	2		8	9*		
1		3	7	5	12				10		11	9			4						2*		8		6	
1		3	7	5								9			4					11	2		8	10	6	
1		3	7	5								9			4					11	2		8	10	6	
1		3	7									9			4		5			11*	2		8	10	6	
1		3	7								11	9			4		5				2		8	10	6	
1		3*	4									9			7		5	12		11	2		10	8	6	
1		3	4						12			9			7		5			11*	2		10	8	6	
1		3	4									9			7		5	12		11*	2		10	8		
1		3	4	5											7				6	11	2	9	10	8		
1		3	4	5								12			7				6	11	2	9	8*	10		
1		3	4	5	9				10						7						2		11	8	6	
1			4	5					10			9		3	7						2		11	8	6	
1		3	10	5					12			9							6		2		7	8		11
1		3	4	5					10			12			9*				6		2		7	8		11
1		3	4	5					9			7*							6		2		10	8		11
1		3	6	5					10					7					4		2		8	9		11
1		3	4	5					12						8				6*	7	2		10	9		11
1		3	4	5								9			7			10	6		2			8		11
1		3	4	5								9			6			8	7		2			10		11
1		3	6	5								9			7			4			2		10	8		11
1		3	10	5	4															7	2	12	8*	9	6	11
1		3	4	5								9								7	2	12	10*	8	6	11
1		3	4	5								9								7	2	10		8	6	11
1		3	4	5								9								7	2	10		8	6	11
1		3	4	5							12	9								7	2	10*		8	6	11
1		3	4	5							12	9								7	2	10		8*	6	11
1		3	4	5								9								7	2	10	8		6	11
37	7	41	42	36	5	9	11	5	16	5	5	31	5	6	28	2	6	4	16	23	31	7	24	26	16	15
					+ 1s				+ 3s		+ 4s	+ 4s			+ 1s	+ 3s		+ 4s				+ 2s				

Other appearances: J. Parsons (v Middlesbrough (7), Oct. 14). McInch (v Fulham (12), Nov. 25; v Blackpool (12), Mar. 7). Impey (v Portsmouth (6), Dec. 29). King (v Swindon T. (4*), Feb. 27).

CARDIFF CITY—PLAYERS

Player and position	*Ht.*	*Wt.*	*Birthplace*	*Clubs*	*League Appearances*	*Goals*
Goalkeepers	6 2	13 8½				
Billy Irwin			Newtonards	Bangor	—	—
				Cardiff C.	68	—
Frank Parsons	6 0	12 0	Amersham	C. Palace	4	—
				Cardiff C.	17	—
Defenders						
Gary Bell	5 7	10 10	Stourbridge	Cardiff C.	190+2	8
David Carver	6 1	11 10	Rotherham	Rotherham U.	83	—
				Cardiff C.	210+1	1
				Swansea C. (on loan)	3	—
Phil Dwyer	5 11	11 4	Cardiff	Cardiff C.	31	—
*Ken Jones	5 10½	11 3	Havencroft	Bradford P.A.	99	3
				Southampton	80	—
				Cardiff C.	6	—
John Impey	6 0½	12 7½	Exeter	Cardiff C.	1	—
Albert Larmour	5 10½	11 12	Belfast	Cardiff C.	5+1	—
Don Murray	5 10	12 2	Duffus	Cardiff C.	362	5
David Powell	5 9½	10 2	Dolcarrog	Wrexham	132+2	4
(Wales)				Sheffield U.	89	2
				Cardiff C.	16	—
Peter Morgan	5 10	11 12	Cardiff	Cardiff C.	16	—
Freddie Pethard	5 7	9 8	Glasgow	Cardiff C.	17	—
Midfield						
Alan Couch	5 9	10 9½	Neath	Cardiff C.	7+4	—
Roger Hoy	5 10½	12 4	London	Tottenham H.	10	—
				C. Palace	53	6
				Luton T.	32	—
				Cardiff C.	14+2	—
Peter King	5 8	11 2	Worcester	Cardiff C.	349+2	66
Leighton Phillips (Wales)	5 8	10 9	Briton Ferry	Cardiff C.	126+8	7
Gil Reece	5 6¾	9 9	Cardiff	Newport Co.	32	9
(Wales)				Sheffield U.	197+13	59
				Cardiff C.	23	3
Richie Morgan	5 11	12 6	Cardiff	Cardiff C.	18	—
Forwards						
James McInch	5 6	11 2½	Glasgow	Cardiff C.	0+2	—
Nigel Rees	5 8	10 12	Margam	Cardiff C.	21+6	1
Derek Showers	5 11	11 4	Merthyr Tydfil	Cardiff C.	17+3	1
Tony Villars	5 6½	9 10½	Cwmbran	Cardiff C.	11+5	—
Bobby Woodruff	5 11	11 4	Highworth	Swindon T.	184	19
				Wolverhampton W.	63	18
				C. Palace	123+2	48
				Cardiff C.	119+9	20
Andy McCulloch	6 2	13 0	Northampton	Q.P.R.	30+12	10
				Cardiff C.	26	14
John Vincent	5 9	11 7	West Bromwich	Birmingham C.	168+3	41
				Middlesbrough	37+3	7
				Cardiff C.	24	1
Willie Anderson	5 9	11 0	Liverpool	Manchester U.	7	—
				Aston V.	229+2	36
				Cardiff C.	15	—
*Robert Meredith	5 7½	10 6½	Swansea	Cardiff C.	—	—

Club Colours: Blue shirts, white shorts and stockings.
Change Colours: All white.
Club Captain: Don Murray.
Club Trainer/Coach: Lewis Clayton.
Club Nickname: 'Bluebirds'.

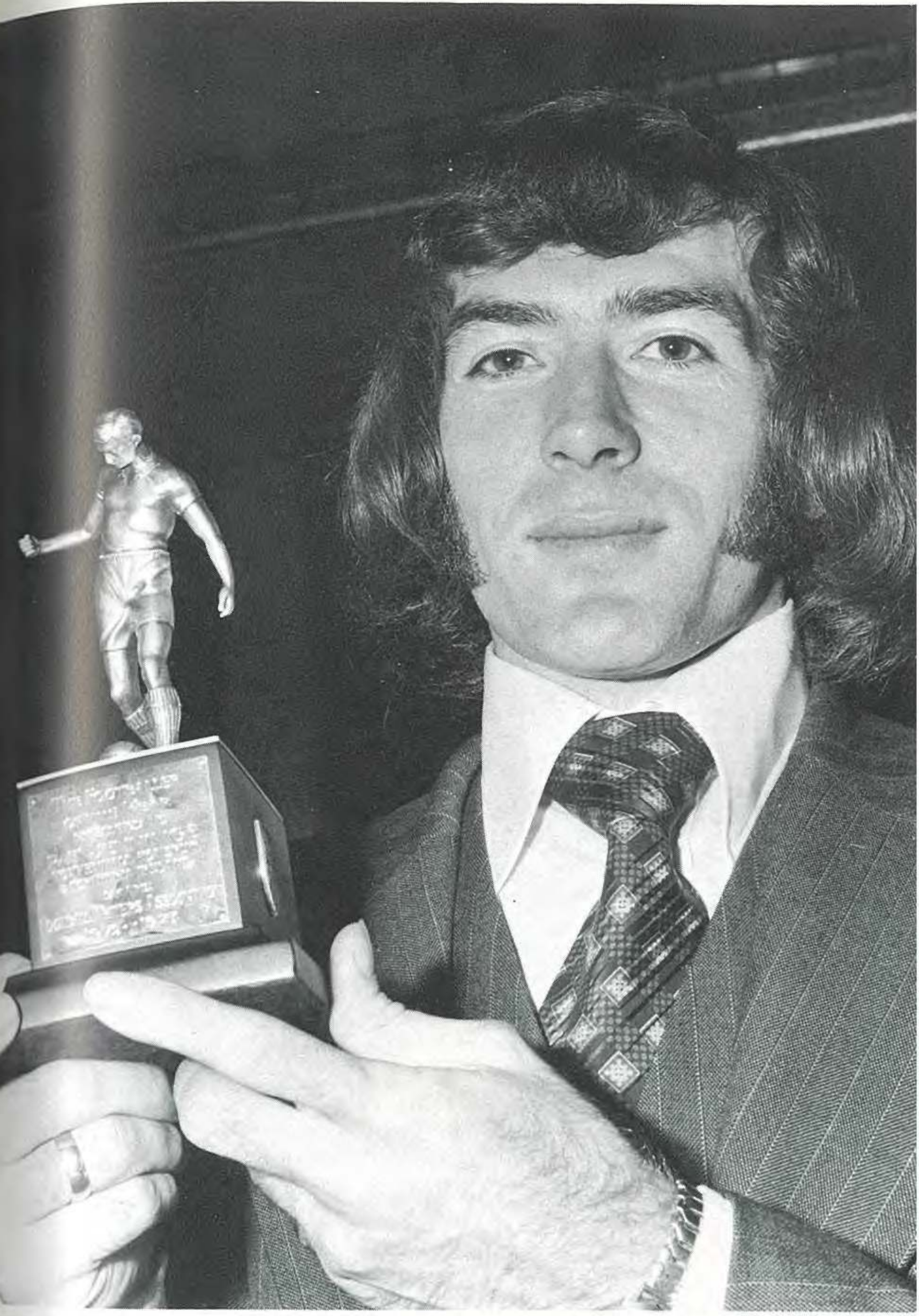

Pat Jennings of Spurs and Northern Ireland, generally acclaimed as one of the world's greatest goalkeepers, pictured with the Footballer of the Year Award for 1972–73, a well-deserved honour (see page 65).

Paul Madeley of Leeds makes a fierce challenge on Sunderland's Ron Guthrie during the F.A. Cup final at Wembley, with Paul Reaney looking on. But Sunderland soaked up all the pressure and won a memorable final.

Bobby Moore of West Ham and England takes a breather during his team's match against Liverpool in January. West Ham enjoyed one of their best seasons for years, finishing sixth in Division I.

Roy McFarland, Derby and England defender, gives his impersonation of Eros during the F.A. Cup fifth round tie with Q.P.R. Derby won through to the quarter-finals, only to be beaten by Leeds.

Emlyn Hughes, Liverpool and England defender, reflects the joy felt on Merseyside in 1972–73. In this match in April, Liverpool beat Leeds 2-0 to make the Championship virtually certain.

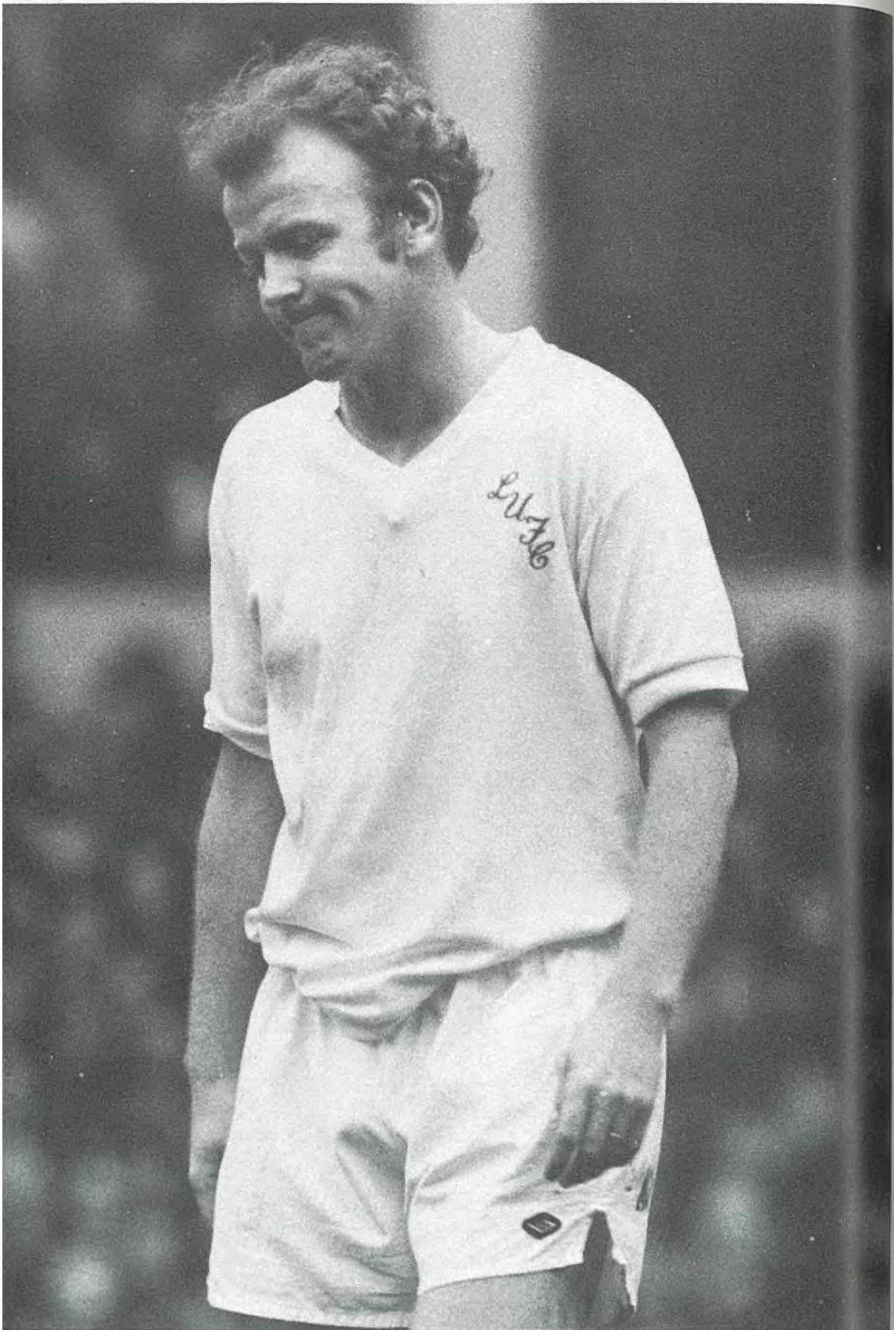

Liverpool have just scored their second goal against Leeds at Anfield in April, and Billy Bremner's expression epitomises another frustrating season for Leeds. They went on to be beaten in two cup finals and finish third in the League.

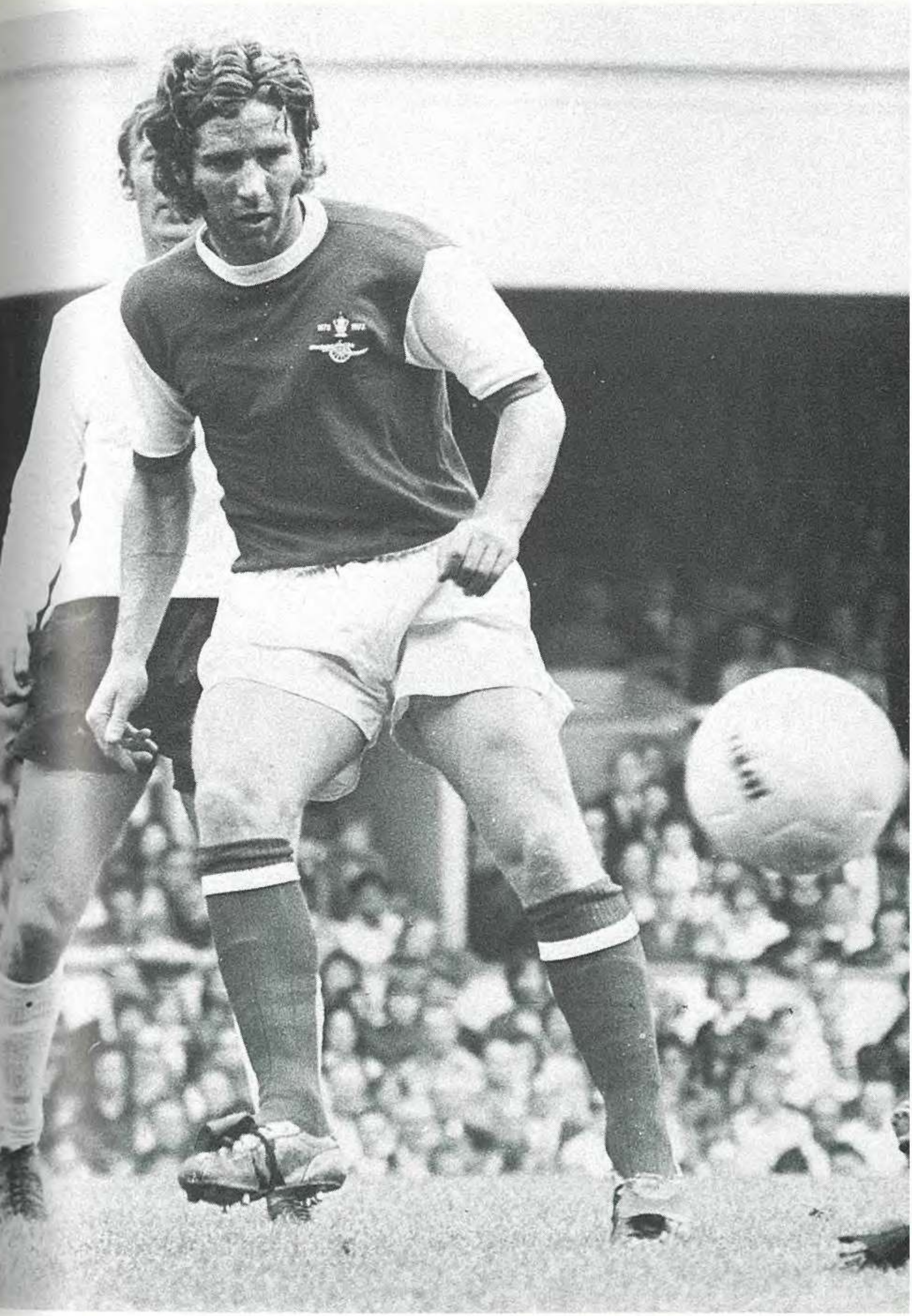

'Never take your eye off the ball' seems to be the moral of this picture. Alan Ball concentrates hard during this early-season clash between Arsenal and Stoke at Highbury, which Arsenal won 2-0.

Since he joined Leeds from Manchester United, Johnny Giles has established himself as one of the best wingers in the game. A native of Dublin, Giles has won honours at club and international level.

Peter Lorimer (left) of Leeds and Scotland pictured battling with Geoff Butler of Norwich during an F.A. Cup third round tie at Carrow Road. Two replays were needed before Leeds won their expected victory.

J. ANGELL & SONS LTD.

Southampton's Mick Channon (right) is one of the most promising young players on the international scene, with the strike-force of Chivers, Channon, and Clarke working well. Pat Howard of Newcastle has Mick by the shirt in this picture.

'After you, Allan!' seems to be the message from Liverpool's Larry Lloyd in this picture from the Liverpool v Leeds game at Anfield in April. But in reality Liverpool gave nothing to Allan Clarke (centre), and Leeds' title hopes were gone.

Determination is the key-note of this 50-50 situation between Colin Todd (left) of Derby and Tommy Hutchison of Coventry. Todd's consistently high standard should see him back in an England shirt before long.

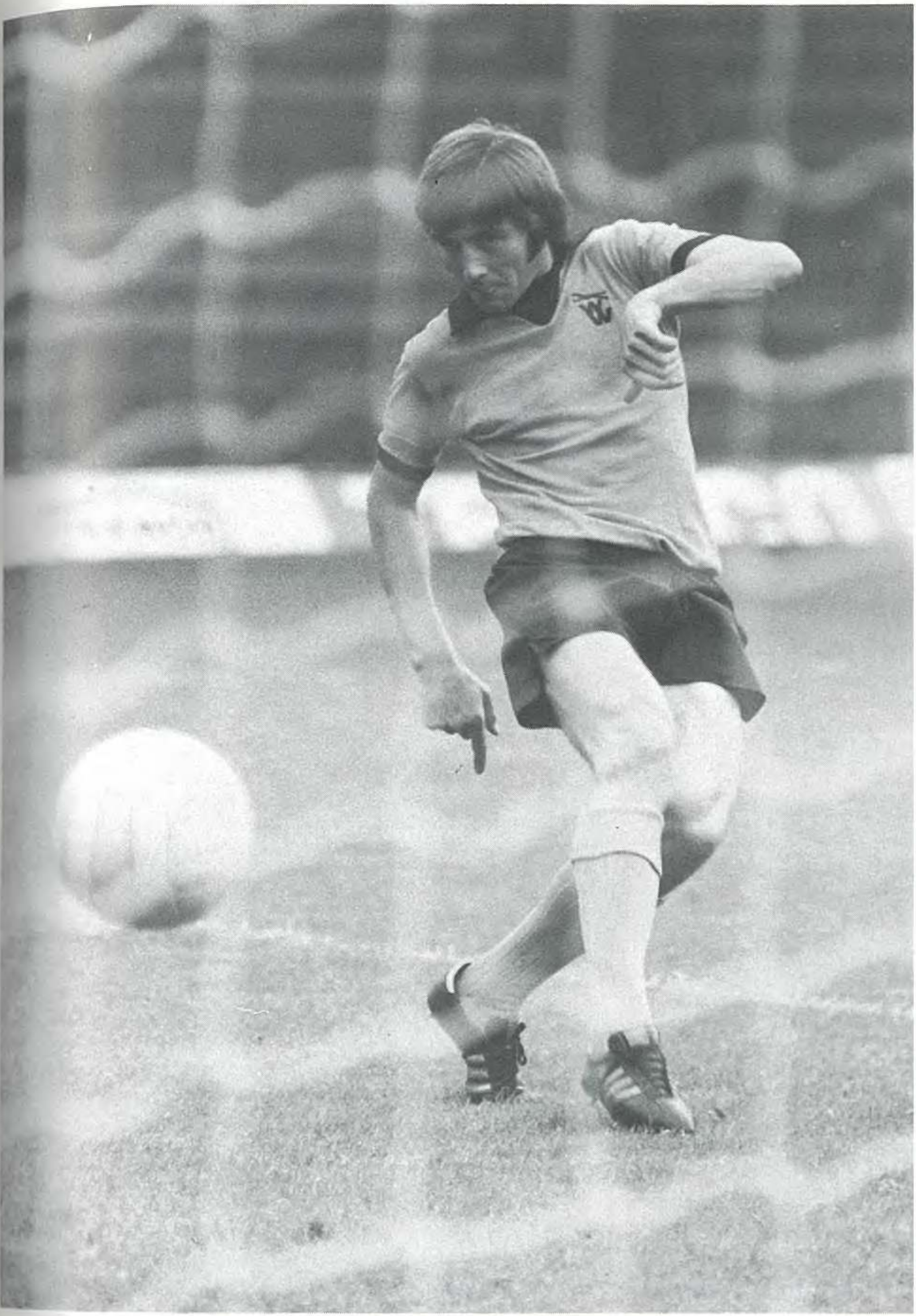

This young man, John Richards of Wolves, won his first England cap in the 1972–73 British International Championship, and illustrated by his form all season that there will be more to come.

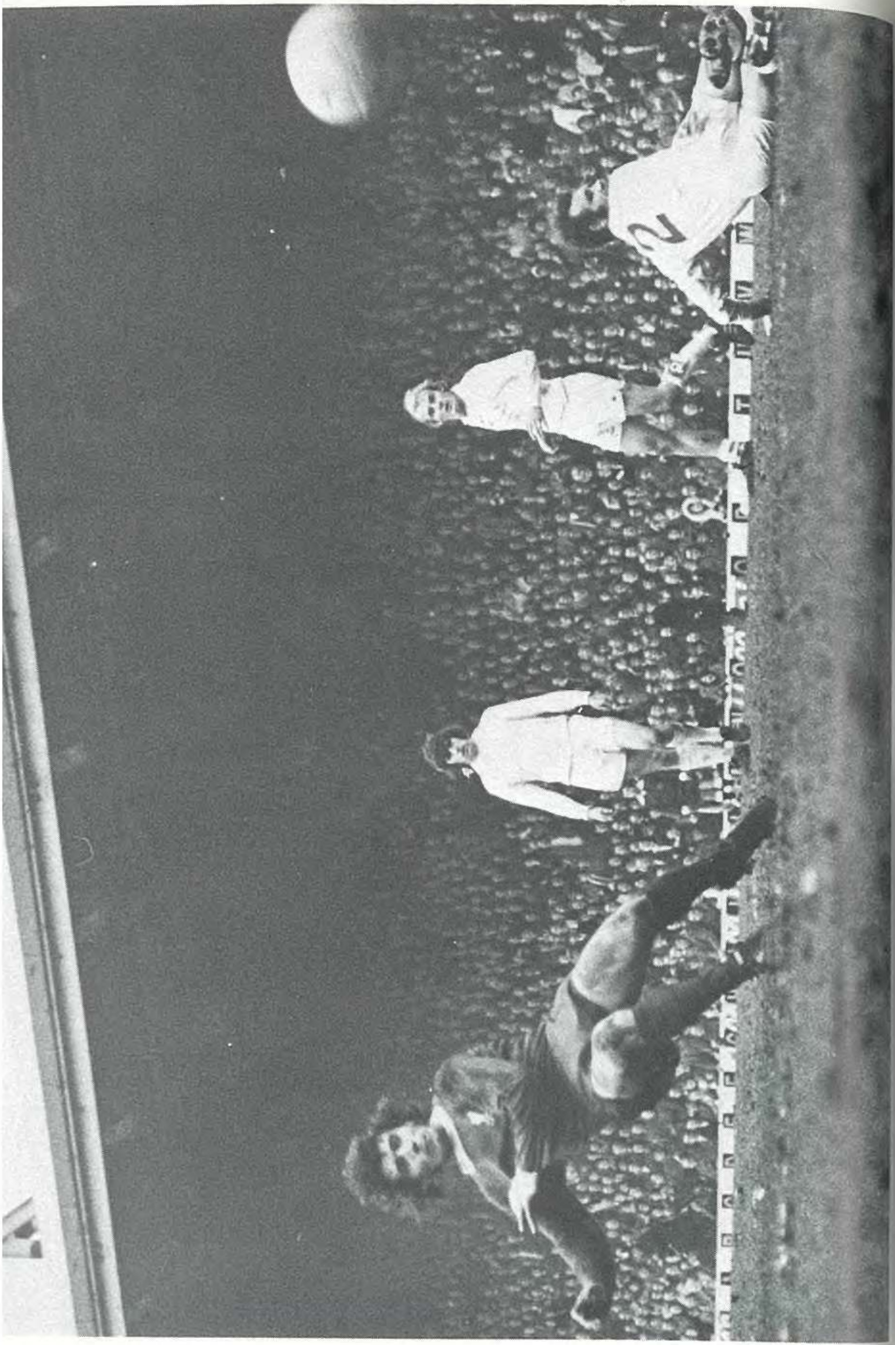

The goal that won the First Division Championship in 1972–73. Kevin Keegan (left) of Liverpool slams in the vital second goal against Leeds on Easter Monday, and Lorimer, Yorath, and Reaney can only watch.

Sunderland's captain, Bobby Kerr, proudly holds the F.A. Cup which his team have just won at Wembley, beating Leeds in a story-book final to become the first Second Division team to win the trophy in 42 years.

VISION
ANAGERS OF T
SEASON 1972-1

Manager of the Year Bill Shankly (left) of Liverpool is congratulated by Bob Stokoe, manager of Cup-winners Sunderland. Stokoe received a special award to mark his achievement in only six months at Roker Park.

Chairman: E. G. Sheffield.

Directors: H. Sherrard, J. C. Monkhouse, J. W. Cullen, H. A. Jenkins, T. L. Sibson, J. Johnston, J. A. Bendall, Dr. T. Gardner, M.B., ChB.

Manager: Alan Ashman.

Secretary: J. D. Dent.

Year Formed: 1904. *Limited Company:* 1921.

Previous Grounds: 1903–5, Milholme Bank; 1906–9, Devonshire Park; 1910– Brunton Park.

Honours: *Football League*, Highest League Position: 3rd, Division 2: 1966–67. Division 3, Champions: 1964–65. Division 4, runners-up: 1963–64. Promoted: 1961–62 (4th). *F.A. Cup*, 5th Rd., 1963–64, 1969–70. *Football League Cup*, Semi-Finalists: 1969–70.

Record Victory: 8-0 v Hartlepools U., Division 3(N), Sept. 1st, 1928 and v Scunthorpe U. Division 3(N), Dec. 25th, 1952.

Record Defeat: 1-11 v Hull C., Division 3(N), Jan. 14th, 1939.

Most League Points: 62, Division 3(N), 1950–51.

Most League Goals: 113, Division 4, 1963–64!

Highest League Scorer in Season: Jimmy McConnell, 42, Division 3(N), 1928–29.

Most Capped Player: Eric Welsh, 4, Ireland.

Most League Appearances: Ron Thompson, 376, 1951–65.

Most League Goals in Total Aggregate: Jimmy McConnell, 126, 1928–32.

Record Transfer Fee Received: £100,000 from Q.P.R. for Stan Bowles, Sept. 1972.

Record Transfer Fee Paid: £36,000 to Dumbarton for Ken Wilson, Sept. 1972.

Managers Since the War: W. Clark, Ivor Broadis, Bill Shankly, Fred Emery, Ivor Broadis, Andy Beattie, Ivor Powell, Alan Ashman, Tim Ward, Bob Stokoe, Ian MacFarlane.

Brunton Park, Carlisle, CA1 1LL. Telephone Carlisle 26237. *Record attendance:* 27,500 v Birmingham C., F.A. Cup 3rd Rd., January 5, 1957, and v. Middlesbrough, F.A. Cup, 5th Rd., February 7, 1970. *Record Receipts:* £10,609 v Arsenal, F.A. Cup 5th Rd., February 24, 1973. *Ground capacity:* 25,500. *Pitch measurements:* 117 yds × 78 yds.

How to get there: City centre one mile away. Ribble buses from the Town Hall. Nearest railway station Carlisle. By road—exit 43 from the M6, ground ¾ mile away; this avoids the town centre.

Match tickets: Bookable 1–2 weeks in advance by post or personal application.

Car parking: Car park holding 1500 vehicles adjacent to the ground. Limited street parking available.

Entertainments/catering facilities: Supporters Club with extensive bar facilities. Refreshment points around the ground.

Club shop: Caravan in car park open on match days.

Handbooks/programmes: No handbook. Programmes available on subscription.

Extra information: In 1949, Carlisle's player-manager Ivor Broadis transferred himself to Sunderland for £18,000.

CARLISLE UNITED 1972–73 LEAGUE RECORD

Date	*Venue*	*Opponents*	*Result*	*H/T Score*	*League Pos'n*	*Goalscorers*	*Attendance*
Aug 12	A	Burnley	D 2-2	1-0	—	Martin, Owen	9,804
19	H	Swindon T.	W 3-0	0-0	5	Owen, Balderstone 2	7,747
26	A	Huddersfield T.	D 1-1	1-1	4	Bowles	9,483
29	A	Aston Villa	L 0-1	0-0	—		29,047
Sept 2	H	Nottingham F.	L 1-2	1-1	14	Owen	7,626
9	A	Middlesbrough	L 0-1	0-1	17		9,799
16	H	Cardiff C.	W 4-0	3-0	12	Laidlaw, Train, Balderstone, Owen	5,911
23	A	Preston N.E.	L 0-1	0-1	16		10,957
26	H	Blackpool	L 2-3	1-2	—	Owen, Laidlaw	10,969
30	H	Sheffield W.	D 1-1	0-0	19	Laidlaw	7,306
Oct 7	A	Q.P.R.	L 0-4	0-0	20		11,755
14	H	Fulham	W 2-1	0-1	19	Laidlaw, Delgado	6,221
21	A	Orient	L 1-2	1-1	20	Laidlaw	4,695
28	H	Portsmouth	W 1-0	0-0	19	Balderstone	6,361
Nov 4	A	Blackpool	D 0-0	0-0	19		9,564
11	H	Sunderland	W 4-3	3-1	16	Owen, Martin, Gorman, Ternent	8,884
18	H	Oxford U.	W 2-1	2-0	16	Laidlaw, Balderstone (pen)	5,919
25	A	Luton T.	W 1-0	1-0	14	Owen	10,091
Dec 2	H	Bristol C.	L 1-2	0-1	15	Owen	6,526
9	A	Hull C.	D 1-1	1-1	14	Laidlaw	7,075
16	H	Brighton	W 5-1	3-0	11	Owen 3, O'Neill, Winstanley	5,671
23	A	Millwall	L 0-1	0-1	14		7,933
26	H	Preston N.E.	W 6-1	3-1	14	Laidlaw 2, Balderstone, Martin 2, Wilson	9,939
Jan 6	H	Huddersfield T.	D 0-0	0-0	13		6,986
20	A	Nottingham F.	L 1-2	1-1	15	Martin	6,866
27	H	Middlesbrough	D 1-1	0-1	14	O'Neill	7,653
Feb 10	A	Cardiff C.	L 0-1	0-0	16		7,819
17	H	Burnley	D 1-1	0-1	16	Martin	18,000
Mar 3	H	Q.P.R.	L 1-3	0-0	17	Delgado	8,729
10	A	Fulham	L 0-1	0-0	18		9,835
12	A	Swindon T.	L 0-2	0-2	—		7,942
17	H	Orient	W 1-0	0-0	17	Laidlaw	5,696
21	A	Brighton	L 0-1	0-0	—		11,008
24	A	Portsmouth	D 0-0	0-0	17		5,346
27	A	Sunderland	L 1-2	1-0	—	Laidlaw	39,930
31	H	Luton T.	W 2-0	2-0	15	Gorman, Owen	5,517
Apr 7	A	Bristol C.	L 1-4	1-3	17	Laidlaw	10,530
14	H	Hull C.	L 0-1	0-1	17		5,870
21	A	Oxford U.	D 1-1	0-0	19	Laidlaw	4,627
23	A	Sheffield W.	D 0-0	0-0	—		8,895
24	H	Millwall	L 0-1	0-1	—		6,178
28	H	Aston Villa	D 2-2	2-1	18	Tiler, Laidlaw	6,178

Goalscorers

League (50): Laidlaw 14, Owen 12, Martin 6, Balderstone 6 (1 pen), O'Neill 2, Delgado 2, Gorman 2, Bowles 1, Train 1, Ternent 1, Winstanley 1, Wilson 1, Tiler 1.
League Cup (2): O'Neil, Owen.
F.A. Cup (6): Martin 2, Delgado, Gorman, Laidlaw, Own Goal 1.

League Cup	Second Round	Liverpool (h)	1-1
		(a)	1-5
F.A. Cup	Third Round	Huddersfield T. (h)	2-2
		(a)	1-0
	Fourth Round	Sheffield U. (h)	2-1
	Fifth Round	Arsenal (h)	1-2

Ross	Hemstead	Gorman	Laidlaw	Winstanley	Delgado	Train	Martin	Owen	Bowles	Balderstone	Ternent	O'Neill	Derrett	Webb	Wilson	Clarke	Tiler	Carr
1	2	3	4	5	6	7	8	9	10	11								
1	2	3	4	5	6	7	8	9	10	11								
1	2	3	4	5		7	8	9	10	11	6							
1	2	3	4	5		7	8	9	10	11	6							
1	2	3	4	5		7	8	9	10*	11	6	12						
1		3	4	5		7*	10	9		11	6	8	2	12				
1		3	4	5		7	10	9		11	6	8	2					
1		3	4	5	12	7	8	9		11	6	10*	2					
1		3	4	5	12	7	8*	9		11	6		2		10			
1		3	4	5	12	7*	8	9		11	6		2		10			
		3	6	5	2	8	7	9		11	4				10	1		
		3	4	5	2	10	7	9		11	6				8	1		
		3	4	5	2	7	8	9		11					10	1	6	
		3	11	5		7	8	9		2	6				10	1	4	
		3	11	5		7	12	9		8	6		2		10*	1	4	
		3	11	5		7	8	9		10	6		2			1	4	
1		3*	11	5	12	7	8	9		10		6	2				4	
1		3	11	5		7	8	9		10		6	2				4	
1		3	11	5		7	8	9		10		6	2				4	
1		3	11	5		7	8	9		10		6					4	2
1		3	11	5		7	8	9		10		6					4	2
1		3	11	5	12	7	8	9*		10		6					4	2
1		3	11	5		7	8			10		4			9		6	2
1		3	11	5		7*	8			10	12	4			9		6	2
1		3	11		5	7	9*			10	8	6			12		4	2
1		3	11		5	7	8	9*		10		6			12		4	2
1		3		5	6	10	7	8				4			11		9	2
1		3	11	5	12	8	7	9		10		4*					6	2
1		3	11		5	8	7	9		10		4					6	2
1		3	11	5	9*	8	7			10		4			12		6	2
1		3	11	5	9	8	7			10*		4			12		6	2
1		3	11	5		7	8*	9		10		4			12		6	2
1		3	11	5		8	7	12		10		4			9		6	2*
1		3	11	5		8	7	9		10		4					6	2
1		3	11	5		8	7	9		10*		4			12		6	2
1		3	11	5		7	8	9		10		4					6	2
1		3	11	5		8	7	9		10*	12	4					6	2
1		3	11	5		7		9*		10	4	6			8		12	2
1			11	5	4	7	8*	12			10	9	2				6	3
1			11	5	4	8				10		7	2		9		6	3
1			11		5	8		9		7		4	2		10		6	3
1		3	11		5	7	8	9		10		4					6	2
36	5	39	41	37	15	42	38	34	5	40	16	29	13	—	14	6	29	23
					+ 6s		+ 1s	+ 2s			+ 2s	+ 1s		+ 1s	+ 6s		+ 1s	

CARLISLE UNITED—PLAYERS

Player and position	*Ht.*	*Wt.*	*Birthplace*	*Clubs*	*League Appearances*	*Goals*
Goalkeepers						
Alan Ross	5 10¾	10 7½	Glasgow	Luton T.	—	—
				Carlisle U.	317+1	—
Tom Clarke	5 10	12 12	Ardrossan	Airdrieonians	6	—
				Carlisle U.	13	—
Defenders						
Bob Delgado	6 0	11 7	Cardiff	Luton T.	—	—
				Carlisle U.	23+7	3
Steve Derrett (Wales)	5 8	11 12	Cardiff	Cardiff C.	62+4	1
				Carlisle U.	13	—
John Gorman	5 8	11 10	Winchburon	Celtic	—	—
				Carlisle U.	103	4
*Derek Hemstead	5 11	11 0	Scunthorpe	Scunthorpe U.	249	2
				Carlisle U.	97 +1	1
Stan Ternent	5 8	11 6	Felling on Tyne	Burnley	5	—
				Carlisle U.	173+2	5
Brian Tiler	6 0	11 0	Rotherham	Rotherham U.	212	27
				Aston V.	106+1	3
				Carlisle U.	29+1	1
Peter Carr	5 9	10 0	Bishop Middleham	Darlington	131+4	1
				Carlisle U.	23	—
Graham Winstanley	5 11	11 3	Croxdale	Newcastle U.	5+2	—
				Carlisle U.	149	7
Midfield						
Chris Balderstone	5 11¼	12 10	Huddersfield	Huddersfield	117	23
				Carlisle U.	324	65
Les O'Neill	5 7	10 10	Hartford Colliery	Newcastle U.	1	—
				Darlington	178 +1	35
				Bradford C.	95 +2	17
				Carlisle U.	29 +1	2
Ray Train	5 7	10 9	Nuneaton	Walsall	67+7	11
				Carlisle U.	62	1
Mike McCartney	5 7	10 12	Edinburgh	W.B.A.	—	—
				Carlisle U.	—	—
Mike Barry	5 7	10 10	Hull	Huddersfield T.	21+5	—
				Carlisle U.	—	—
Forwards						
Dennis Martin	5 11	10 12	Edinburgh	W.B.A.	14+2	1
				Carlisle U.	117+2	26
Bobby Owen	5 10	10 7	Farnworth	Bury	81+2	38
				Manchester C.	18+4	3
				Swansea C. (on loan)	5+1	1
				Carlisle U.	107+5	34
Joe Laidlaw	5 8	10 12	Wallsend	Middlesbrough	104+7	20
				Carlisle U.	41	14
Kenny Wilson	5 10	11 0	Dumbarton	St. Johnstone	9	4
				Dumbarton	75+1	—
				Carlisle U.	14+6	1
Michael McCartney				W.B.A.	—	—
				Carlisle	—	—

Club Colours: Blue shirts, white shorts, blue stockings.
Change Colours: Yellow shirts, blue shorts, yellow stockings.
Club Captain: Chris Balderstone.
Club Trainer/Coach: Dick Young.
Club Nickname: 'Cumbrians'.

CHARLTON ATHLETIC DIV. 3

Chairman: E. M. Gliksten.

Directors: R. Law F.C.A., F. W. Edmonds, W. J. Jenner, A. T. G. Pocock O.B.E., C. W. Wheeler.

General Manager/Secretary: Rodney Stone, M.Inst. M.S.M.

Manager: Theo Foley. *Ass. Secretary:* Mrs J. P. Doble.

Year Formed: 1905. *Turned Professional:* 1920.

Limited Company: 1919.

Previous Grounds: 1906, Siemen's Meadow; 1907, Woolwich Common; 1909, Pound Park; 1913, Horn Lane; 1920, The Valley; 1922, Catford; 1922, The Valley.

Honours: *Football League,* Division 1, Runners-up: 1936–37. Division 2, Runners-up: 1935–36. Division 3(S), Champions: 1928–29, 1934–35. *F.A. Cup,* Winners: 1947; Runners-up: 1946. *Football League Cup,* best season: 4th Rd., 1962–63, 1964–65.

Record Victory: 8-1 v Middlesbrough, Division 1, Sept. 12th, 1953.

Record Defeat: 1-11 v Aston Villa, Division 2, Nov. 14th, 1959.

Most League Points: 61, Div 3(S) 1934–5.

Most League Goals: 107, Div. 2, 1957–8.

Highest League Scorer in Season: Ralph Allen, 32, Division 3(S), 1934–35.

Most Capped Player: John Hewie, 19, Scotland.

Most League Appearances: Sam Bartram, 583, 1934–56.

Most Goals in Total Aggregate: Stuart Leary, 153, 1953–62.

Record Transfer Fee Received: £80,000 from Leicester C. for Len Glover, Nov. 1967.

Record Transfer Fee Paid: £25,000 to Orient for Paul Went, June 1967 and £25,000 to Tottenham H. for Dennis Bond, Oct. 29th, 1970.

Managers Since the War: James Seed, Jimmy Trotter, Frank Hill, Bob Stokoe, Eddie Firmani.

Address of Supporters Club: Same address as Club.

Address of Club Shop or Boutique: 'The Valley Shop', The Valley, Floyd Road, London S.E.7.

The Valley, Floyd Rd., Charlton, London S.E.7 8AW. Telephone 01-858-3711/2. *Telegraphic address:* 'Charletic London SE7'. *Ground capacity:* 66,000 (largest capacity in Football League). *Record attendance:* 75,031 v Aston Villa, F.A. Cup 5th Rd., February 12, 1938. *Record receipts:* £8,136 v Arsenal, F.A. Cup 5th Rd., February 18, 1956. *Pitch measurements:* 112 yds × 73 yds.

How to get there: Buses 53, 54, 75, 177, 180, 163. Nearest railway station, Charlton, is on the line from London from Charing Cross and Waterloo East. The ground is 10 minutes walk from the station.

Match tickets: Advance bookings for seats restricted to all Cup matches and selected League games.

Car parking: In ground for season-ticket holders only. Ample off-street parking available.

Entertainments/catering facilities: The Valley Club, Harvey Gardens, and Beer and Snack Bars in the ground.

Club shop: Centre Spot Sports Shop, Valley Grove, is open all week; the Valley Shop in ground is open on match days.

Handbooks/programmes: Both available in shops, and programmes on subscription.

Extra information: Charlton have appeared in only two F.A. Cup finals; on each occasion the ball burst!

CHARLTON ATHLETIC 1972–73 LEAGUE RECORD

Date	*Venue*	*Opponents*	*Result*	*H/T Score*	*League Pos'n*	*Goalscorers*	*Attendance*
Aug 12	A	Walsall	L 2-3	1-0	—	Peacock, Horsfield	4,675
19	H	Shrewsbury T.	L 1-2	1-0	23	Bevan (og)	5,312
26	A	Rochdale	W 2-0	1-0	16	Horsfield, Peacock	2,533
29	H	Swansea C.	W 6-0	2-0	—	Horsfield 2, Davies, P., Shipperley 2, Reeves	4,262
Sept 2	H	York C.	W 1-0	1-0	7	O'Kane (pen)	5,378
9	A	Rotherham U.	L 1-2	1-1	14	Flanagan	4,972
16	H	Scunthorpe U.	W 2-0	0-0	5	Peacock, Horsfield	4,970
19	H	Notts Co.	W 6-1	3-0	—	Flanagan 4, Hunt, R., Horsfield	6,318
22	A	Southend U.	D 1-1	0-1	5	Davies, P.	9,745
25	A	Tranmere R.	L 0-4	0-2	—		3,089
30	H	Watford	W 2-1	1-0	7	Davies, P. (pen), Horsfield	7,304
Oct 7	H	Plymouth Arg.	W 3-0	0-0	3	Horsfield, Davies, P., Flanagan	7,340
14	A	Grimsby T.	W 2-0	2-0	4	Horsfield 2	9,646
18	A	Chesterfield	L 0-1	0-1	—		6,186
21	H	Oldham Ath.	W 4-2	2-2	3	Horsfield 2, Flanagan, Hunt, P.	7,348
28	A	Blackburn R.	L 1-3	0-1	5	Flanagan	7,095
Nov 4	H	Tranmere R.	D 1-1	0-0	6	Warman	7,360
11	A	Notts Co.	L 1-3	0-3	7	Horsfield	7,069
25	A	Bournemouth	L 1-3	0-1	10	Davies, P.	12,194
28	H	Brentford	W 2-1	0-1	—	Horsfield, Curtis	6,172
Dec 2	H	Port Vale	W 2-0	2-0	4	Flanagan, Summerscales (og)	4,377
16	H	Bolton W.	L 2-3	1-2	8	Horsfield, Flanagan	6,489
23	A	Bristol R.	L 1-2	1-0	9	Horsfield	8,512
26	H	Southend U.	D 0-0	0-0	10		7,180
30	A	Shrewsbury T.	W 2-0	0-0	7	Flanagan, Peacock	3,338
Jan 6	H	Rochdale	W 1-0	1-0	5	Horsfield	5,046
20	A	York C.	D 1-1	0-1	7	Horsfield	2,167
27	H	Rotherham U.	L 1-2	1-0	7	Shipperley	5,877
Feb 3	H	Chesterfield	D 2-2	2-0	10	Curtis (pen), Peacock	4,864
10	A	Scunthorpe U.	W 2-0	2-0	7	Peacock, Curtis (pen)	2,818
16	H	Walsall	D 1-1	1-1	9	Davies, C.	5,078
20	A	Bolton W.	L 0-3	0-1	—		18,146
26	A	Brentford	L 0-1	0-1	—		9,940
Mar 3	A	Plymouth Arg.	L 0-5	0-2	11		11,143
6	H	Halifax T.	W 1-0	0-0	—	Horsfield	3,001
10	H	Grimsby T.	D 1-1	1-0	10	Horsfield	5,423
17	A	Oldham Ath.	W 1-0	0-0	10	Horsfield	10,456
19	A	Wrexham	D 2-2	2-1	—	Horsfield, Hunt, P.	3,228
24	H	Blackburn R.	L 1-2	1-1	10	Powell	5,756
31	H	Bournemouth	D 1-1	1-1	10	Horsfield	6,504
Apr 7	A	Port Vale	L 1-3	1-1	11	Shipperley	5,076
14	H	Wrexham	W 2-1	0-1	10	Horsfield, Peacock	4,065
20	A	Watford	D 1-1	1-0	—	Horsfield	9,241
21	A	Halifax T.	L 0-3	0-2	12		1,573
24	H	Bristol R.	D 3 3	1-1	—	Flanagan, Davies, P., Goldthorpe	4,724
28	A	Swansea C.	L 1-2	1-1	11	Davies, P.	1,880

Goalscorers

League (69): Horsfield 25, Flanagan 12, Peacock 7, Davies, P. 7 (1 pen), Shipperley 4, Curtis 3 (2 pens), Hunt, P. 2, Reeves 1, O'Kane 1 (pen), Hunt, R. 1, Warman 1, Davies, C. 1, Powell 1, Goldthorpe 1, Own Goals 2.
League Cup (9): Horsfield 2, Flanagan 2, Peacock, Hunt, R. O'Kane, Bond, Davies, P.
F.A. Cup (8): Peacock 2, Horsfield 2, Flanagan, Davies, P., Curtis (pen), Own Goal.

Dunn	Jones	Warman	Bond	Reeves	O'Kane	Curtis	Flanagan	Rogers	Horsfield	Peacock	Shipperley	Davies P.	Ellis	Hunt P.	Hunt R.	Wood	Franklin	Goldthorpe	Davies C.	Powell	Kearns	Walker	Bowman	Tumbridge	Arnold
1	2	3	4	5	6	7	8	9	10	11															
1	2	3		6	4	7	8*	9	10	11	5	12													
1	2	3		6	4	7	8	9	10	11	5														
1	2	3		4	6	7	8*	9	10	11	5	12													
1	2	3		4	6	7	8		10	11*	5	9	12												
1	2	3		5	6	7	8		10			9		4	11										
1	2	3*		4	6	7	8		10	11	5	9		12											
1	2	3		4	6	7	8		10		5	9		12	11*										
1	2	3		4	6	7	8		10		5	9		12	11*										
1	2	3	12	4	6	7*	8		10		5	9		11											
1	2	3		4	6	7	8		10		5	9		12	11*										
1	2	3	11*			7	8	12	10		5	9		4		6									
1	2	3	11	6	12	7	8		10		5	9*		4											
	2	3	11*	6	12	7	8		10		5	9		4			1								
	2	3		6	7		8		10	11	5	9		4			1								
1	2	3		6	7	12	8		10	11*	5	9		4											
1	2	3		6	7	12	8		10	11	5	9		4*											
1	2	3*	12	6	7		8		10	11	5	9		4											
1	2*	3	7	6		12	8		10	11	5	9		4											
1	2	3	7	6		12	8		10	11	5	9		4*											
1		3	11	6	7	2	8		10		5	9		4											
1	2	3	8*	4	5	7	11		10	12		9		6											
1		3	11	6	7	2	8		10		5	9		4											
1		3	11*	6	7	2	8		10	12	5	9		4											
1		3		4		2	8		10	11	5	9		7				6							
1		3		4		2	8		10	11	5	9		7				6							
1		3		6		2	8		10		5	9		4					7	11					
1		3		6		2	8		10	12	5	9*		4					7	11					
1		3		4		2	8		10	11	5*	9		12					6	7					
		3		6		2	8		10	11		9						5	4	7	1				
		3		6		2	8		10	11	5	9*		12					4	7	1				
		3		6		2	8*	9	10	11	5	12							4	7	1				
		3		6		2	8	9	10		5	11		12					4*	7	1				
	2*	3		6		7		9	10		5	8		4						12		1	11		
1		3		6	7	2	8*	9	10			11		4				5	12						
1		3		6	7*	2	8	9	10		4	11		12				5							
1		3		4	7	2	8	9	10		5*	11		12				6							
1		3		6	7	2	8	9	10			11		4				5							
1		3		4	7	2		9	10		5	11		12				6*		8					
1			12	6		2	8*		10	11	5	9		4						7				3	
1				6*		2	10		8	9	5	11		4				12		7				3	
1				6		2	8		10	9	5	11		4						7				3	
1	2		8	6					10	9	5	11						12					4*	3	7
	2		8	6					10	9	5	11*		4			1	12		7				3	
1				4		2	11		10	12	5	9						6		7*			8	3	
	2			4			11		10	8*	5	9					1	6		12			7	3	
37	25	39	12	45	24	37	42	12	46	24	40	41	—	26	4	1	4	10	7	13	4	1	4	7	1
			+ 3s		+ 2s	+ 4s		+ 1s		+ 4s		+ 3s	+ 1s	+ 10s				+ 3s	+ 1s	+ 2s					

League Cup	First Round	Northampton T. (a)	3-0
	Second Round	Mansfield T. (h)	4-3
	Third Round	Sheffield U. (a)	0-0
		(h)	2-2
		(a)	0-1 (a.e.t.)
F.A. Cup	First Round	Tonbridge (a)	5-0
	Second Round	Walsall (a)	2-1
	Third Round	Bolton W. (h)	1-1
		(a)	0-4

CHARLTON ATHLETIC—PLAYERS

Player and position	*Ht.*	*Wt.*	*Birthplace*	*Clubs*	*League Appearances*	*Goals*
Goalkeepers						
Allen Clarke	5 11	12 8	Crayford	Bristol R. (on loan)	1	—
				Charlton Ath.	2	—
				Exeter C. (on loan)	8	—
John Dunn	6 0	12 5	Barking	Chelsea	13	—
				Torquay	44	—
				Aston Villa	101	—
				Charlton Ath.	67	—
Michael Franklin	5 11	12 0	Devon	Charlton Ath.	4	—
Defenders						
Bob Curtis	5 9½	11 0	Derby	Charlton Ath.	182+6	16
Mike Jones	5 8	12 0	Berkhamsted	Fulham	—	—
				Chelsea	—	—
				Orient	223+4	16
				Charlton Ath.	37+1	—
Peter Reeves	5 9	12 0	Eltham	Charlton Ath.	236+3	2
Phil Warman	5 6	10 4	London	Charlton Ath.	95+2	1
Ray Tumbridge	5 10	11 10	London	Charlton Ath.	7	—
Dave Shipperley	6 2½	13 8	Hillingdon	Charlton Ath.	81+5	6
Midfield						
Vincent O'Kane	5 10	11 10	Stepney	Charlton Ath.	29+3	1
Alan Wood	5 10	11 0	Gravesend	Charlton Ath.	1	—
Joe Fascione	5 4	10 8	Coatbridge	Chelsea	22+7	—
				Charlton Ath.	—	—
Paul Davies	5 10	11 5	Asaph	Arsenal	0+1	—
				Charlton Ath.	41+3	7
Richard Bowman	5 6	10 1	London	Charlton Ath.	4	—
*Eamonn Rogers	5 9	11 5	Dublin	Blackburn R.	159+5	30
(Eire)				Charlton Ath.	37+2	3
				Northampton T. (on loan)	4	1
Cyril Davies	5 7	10 8	Swansea	Swansea C.	—	—
				Carlisle U.	1+1	—
				Yeovil T.	—	—
				Charlton Ath.	70+6	5
Dennis Bond	5 7	10 10	Waltham Forest	Watford	93	17
				Tottenham H.	20+3	1
				Charlton Ath.	70+5	3
				Watford (on loan)	3	—
Roger Smart	5 10	12 10	Swindon	Swindon T.	342+7	43
				Charlton Ath.	—	—
Alan Ellis	5 7	10 8	Somercoates	Charlton Ath.	9+5	—
				Mansfield T. (on loan)	—	—
				(contract cancelled Nov. 1972)		
Forwards						
Michael Flanagan	5 9	11 8	Ilford	Tottenham H.	—	—
				Charlton Ath.	49+11	12
Arthur Horsfield	5 11	11 4	Newcastle	Middlesbrough	107+4	51
				Newcastle	7+2	3
				Swindon	107+1	41
				Charlton Ath.	46	25
Peter Hunt	5 7	10 0	London	Southend U.	31+8	1
				Charlton Ath.	26+10	2
Keith Peacock	5 6½	10 7	Barnhurst	Charlton Ath.	299+15	69
Colin Powell	5 10	11 10	Hendon	Charlton Ath.	13+2	1
John Arnold	5 10	11 4	London	Charlton Ath.	1	—

Club Colours: Red shirts, white shorts.
Change Colours: White and black.
Club Captain: Peter Reeves
Club Coach: Colin Murphy.
First Team Trainer/Physiotherapist: Charlie Hall.
Club Nickname: 'Haddicks', 'Robins', or 'Valiants'.

CHELSEA DIV. 1

President: The Right Hon. Earl Cadogan, M.C., D.L.

Chairman: J. B. Mears.

Directors: Viscount Chelsea, L. J. Mears, G. M. Thomson, R. Attenborough, C.B.E.

Manager: Dave Sexton. *A/Manager:* Ron Suart.

Secretary: Tony Green.

Year Formed: 1905. *Turned Pro.* 1905. *Ltd Co.:* 1905.

Honours: *Football League,* Division 1, Champions: 1954–55. Division 2, Runners-up: 1906–07, 1911–12, 1929–30, 1962–63. *F.A. Cup,* Winners: 1970; Runners-up: 1914–15, 1966–67. *Football League Cup,* Winners: 1965. Runners-up: 1971–72, Semi-finalists 1972–73

European Competitions: *European Fairs Cup:* 1958–60, 1965–66, 1968–69. *European Cup Winners Cup:* 1970–71 (winners), 1971–72.

Record Victory: 13-0 v Jeunesse Hautcharage, European Cup Winners' Cup, 1st Rd., Sept. 29th, 1971.

Record Defeat: 1-8 v Wolverhampton W., Division 1, Sept. 26th, 1953.

Most League Points: 57, Division 2, 1906–07.

Most League Goals: 98, Division 1, 1960–61.

Highest League Scorer in Season: Jimmy Greaves, 41, 1960–61.

Most Goals in Total Aggregate: Bobby Tambling, 164, 1958–70.

Most Capped Player: Eddie McCreadie, 23, Scotland.

Most League Appearances: Peter Bonetti, 467, 1960–73.

Record Transfer Fee Received: £100,000 from Liverpool for Tony Hateley, June 1967, £100,000 from Leicester City for Keith Weller, Sept. 1971, and £140,000 from Crystal Palace for two players; Bobby Tambling and Alan Birchenall in June 1970.

Record Transfer Fee Paid: £150,000 to Crystal Palace for Steve Kember, Sept. 1971.

Managers Since the War: Billy Birrell, Ted Drake, Tommy Docherty.

Address of Supporters Club: Same as Football Club.

Address of Club Shop or Boutique: Stamford Bridge, S.W.6.

Stamford Bridge, London S.W.6. Telephone 01-385-5545/6. *Telegraphic address:* 'Chelstam, London S.W.6.' *Ground capacity:* 60,000 (31,500 covered). *Record attendance:* 82,905 v Arsenal, Division 1, October 12, 1935. *Record receipts:* £33,995 v Manchester City (E.C.W.C. Semi-final, April 14, 1971). *Pitch measurements:* 114 yds × 71 yds.

How to get there: Nearest station is Fulham Broadway on the Underground (District Line). London Transport regular buses to Fulham Broadway, Kings Road, Fulham Road, or Stamford Bridge.

Match tickets: Advance tickets available by postal or personal application. No telephone bookings.

Car parking: Street parking only.

Entertainments/catering facilities: Licensed bars at all points of the ground.

Club shop: Run by the Football Club; sells all types of souvenirs.

Handbooks/programmes: Programmes available on subscription. The club also produces an annual magazine.

Extra information: Stamford Bridge, which remained largely unaltered from its construction until the late sixties, is being rebuilt into a luxurious super-stadium.

CHELSEA 1972–73 LEAGUE RECORD

Date	Venue	Opponents	Result	H/T Score	League Pos'n	Goalscorers	Attendance
Aug 12	H	Leeds U.	W 4-0	1-0	—	Osgood, Cooke, Garland 2	51,102
16	A	Leicester C.	D 1-1	0-1	—	Garland	22,873
19	A	Derby Co.	W 2-1	1-0	4	Harris, Garland	31,868
23	H	Liverpool	L 1-2	1-2	—	Garland	35,375
26	H	Manchester C.	W 2-1	1-0	3	Osgood, Houseman	30,845
30	A	Manchester U.	D 0-0	0-0	—		44,482
Sept 2	A	Arsenal	D 1-1	1-0	5	Cooke	46,675
9	H	West Ham U.	L 1-3	1-2	7	Garland	34,392
16	A	Sheffield U.	L 1-2	1-2	10	Garland	24,458
23	H	Ipswich T.	W 2-0	0-0	8	Osgood, Feely	29,647
30	A	Coventry C.	W 3-1	2-0	6	Garner, Blockley (og), Houseman	20,058
Oct 7	A	Birmingham C.	D 2-2	0-1	8	Osgood, Webb	38,756
14	H	W.B.A.	W 3-1	1-0	4	Osgood, Garland, Webb	28,998
21	A	Tottenham H.	W 1-0	1-0	3	Hollins	47,429
28	H	Newcastle U.	D 1-1	0-0	4	McCreadie	35,273
Nov 4	A	Liverpool	L 1-3	0-1	4	Baldwin	48,932
11	H	Leicester C.	D 1-1	0-0	4	Garner	28,456
18	A	Southampton	L 1-3	1-1	7	Osgood	24,164
25	H	C. Palace	D 0-0	0-0	5		36,608
Dec 2	A	Stoke C.	D 1-1	1-0	5	Osgood	21,274
9	H	Norwich C.	W 3-1	0-0	5	Garner, Hutchinson 2	29,998
16	A	Wolverhampton W.	L 0-1	0-1	5		20,799
23	H	Everton	D 1-1	0-0	5	Hutchinson	23,385
26	A	Ipswich T.	L 0-3	0-2	—		26,243
30	H	Derby Co.	D 1-1	0-1	8	Osgood	29,794
Jan 20	H	Arsenal	L 0-1	0-0	10		36,292
27	A	West Ham U.	L 1-3	1-1	13	Garner	33,336
Feb 10	H	Sheffield U.	W 4-2	2-1	10	Garland 2, Garner 2	21,464
17	A	Leeds U.	D 1-1	0-1	10	Osgood	41,781
Mar 3	H	Birmingham C.	D 0-0	0-0	10		26,259
6	H	Wolverhampton W.	L 0-2	0-0	—		18,868
10	A	W.B.A.	D 1-1	1-1	11	Garland	21,820
24	A	Newcastle U.	D 1-1	0-1	12	Howard (og)	21,720
27	A	Manchester C.	W 1-0	0-0	—	Osgood	23,973
31	A	C. Palace	L 0-2	0-1	11		39,325
Apr 3	H	Tottenham H.	L 0-1	0-1	—		25,536
7	H	Stoke C.	L 1-3	1-2	12	Ord	19,706
14	A	Norwich C.	L 0-1	0-1	15		24,763
17	A	Everton	L 0-1	0-1	—		24,999
21	H	Southampton	W 2-1	1-1	14	Brolly, Hollins	19,699
23	H	Coventry C.	W 2-0	1-0	—	Hinton, Hollins (pen)	18,279
28	H	Manchester U.	W 1-0	0-0	12	Osgood	44,184

Goalscorers

League (49): Osgood 11, Garland 11, Garner 6, Hollins 3 (1 pen), Hutchinson 3, Cooke 2, Houseman 2, Webb 2, Harris 1, Feely 1, McCreadie 1, Baldwin 1, Ord 1, Brolly 1, Hinton 1, Own Goals 2.
League Cup (8): Garland 3, Osgood 2, Kember 2, Webb.
F.A. Cup (9): Osgood 4, Garner 3, Hollins, Houseman.

League Cup	Round	Opponents	Score
League Cup	Second Round	Southend U. (a)	1-0
	Third Round	Derby Co. (a)	0-0
		(h)	3-2
	Fourth Round	Bury (a)	1-0
	Quarter-Final	Notts Co. (h)	3-1
	Semi-Final	Norwich C. (h)	0-2
		Norwich C. (a)	0-1

Bonetti	Harris	McCreadie	Hollins	Dempsey	Webb	Garland	Kember	Osgood	Hudson	Cooke	Droy	Phillips	Houseman	Mulligan	Garner	Boyle	Bason	Feely	Locke	Hinton	Sherwood	Baldwin	Hutchinson	Brolly	Britton	Ord
1	2	3	4	5	6	7	8	9	10	11																
1	2	3	4	5	6	7	8	9	10	11																
1	2	3	4		6	7	8	9	10	11	5															
	2	3	4		6	7	8	9	10	11	5*	1	12													
1	6	3	4		5	7	8	9	10	11*			12	2												
1	6	3*	4		5	7	8	9	10	12			11	2												
1	6	3	4		5	7	8*	9		11	12		10	2												
1	6	3	4		5	7	8	9	10*				11	2	12											
1	4	3	10		6*	11	8				5			2		12	7	9								
1	6	3	4			7	8	9		11	5			2				10								
1	6	3	4		5	7	8	9					11		10*				2	12						
1	6	3	4		10	7	8	9			5		11						2							
1	6	3	4		10	7	8	9			5		11						2							
1	6	3	4		5	10	8	9					11				7		2							
1	6	3	4		5		8	9					11		10		7		2							
	6	3	4		5	10	8						11		9				2		1	7				
	6	3	4		5	7	8	9					11		10				2		1					
	6	3	4		5		8	9	10				11		7				2		1					
	2	3	4		6		8	9	10		5	1	11		7											
	2	3	4		6		8	9	10		5	1	11		7											
	2	3	4		6			9	8		5	1	11		7								10			
	6		4		5	7	10*	9	8			1	3		11				2	12						
	3		4	5	6	11			8			1	10*			12			2			7	9			
	2		4	5	6	11		9	8			1				10*				12		7				
	3		4	5	2			9	8			1				10				6		7	11*		12	
	3		4	5	6		10	9	8			1			11				2			7				
	3		4	5	6		8	9	10			1			11				2			7				
	6		4	5*		11	10	9	8			1	3		7	12			2							
	3		4			7	6	9	8			1	11		10				2	5						
	3		4			11	6	9	8			1			10				2	5					7	
	3		4			7	6	9	8			1			10				2	5					11	
	3		4			9	8	6	7			1			10				2	5					11	
	6	3	2			10	4		8			1	11*		9				12	5					7	
1	6	3	2			7	4	9	8						10					5					11	
1	6	3	2	12			4	9	8						10*		7			5					11	
1	2	3	4	5		10	7*	9	8											6				12	11	
1	2	3	4	5				9								8				6				11	7	10
1	2	3	4					9			6					10				5		8		11	7	
1	2	3	4					9			6					10*				5		8		11	12	7
1	2	3	4				10	9			6									5		8		11	12	7*
1	2	3	4				10	9*			6				12					5		8		11	7	
1	2	3	4				10	9			6									5		8		11	7	
23	42	31	42	10	26	27	35	38	26	7	14	16	19	6	19	5	4	2	17	15	3	11	3	6	11	3
				+ 1s						+ 1s	+ 1s		+ 2s		+ 2s	+ 3s			+ 1s	+ 3s				+ 1s	+ 3s	

Other appearances: Wilkins (v Ipswich T. (3), Dec. 26).

F.A. Cup	Third Round	Brighton (a)	2-0
	Fourth Round	Ipswich T. (h)	2-0
	Fifth Round	Sheffield W. (a)	2-1
	Sixth Round	Arsenal (h)	2-2
		(a)	1-2

CHELSEA—PLAYERS

Player and position	*Ht.*	*Wt.*	*Birthplace*	*Clubs*	*League Appearances*	*Goals*
Goalkeepers						
Peter Bonetti	5 10	11 3	Putney	Chelsea	467	—
(England						
John Philips	6 0	10 8	Shrewsbury	Shrewsbury T.	51	—
(Wales)				Aston Villa	15	—
				Chelsea	37	—
Steve Sherwood	6 3	14 0	Selby	Chelsea	4	—
Defenders						
Ron Harris	5 7½	11 10	Hackney	Chelsea	402	8
Eddie McCreadie	5 8¾	11 3	Glasgow	East Stirling	29	1
(Scotland)				Chelsea	324+1	4
Gary Locke	5 10½	10 8	London	Chelsea	17+1	—
Micky Droy	6 4	12 2	Highbury	Chelsea	18+1	—
Marvin Hinton	5 10½	12 7	Croydon	Charlton Ath.	130	2
				Chelsea	243+8	3
Keith Lawrence	6 1	12 13	Farnborough	Chelsea	—	—
David Webb	5 10½	12 11	London	Orient	62	3
				Southampton	75	2
				Chelsea	191	20
Graham Wilkins	5 6	9 4	Hayes	Chelsea	1	—
John Dempsey	6 0	11 1	London	Fulham	150	4
(Eire)				Chelsea	126+3	4
Midfield						
John Boyle	5 8	11 10	Motherwell	Chelsea	187+10	10
John Hollins	5 7¾	11 7	Guildford	Chelsea	360	36
(England)						
*John Spong	5 11	12 0	London	Chelsea	—	—
Alan Hudson	5 10½	12 1	Chelsea	Chelsea	125+1	8
Steve Kember	5 8	10 8	Croydon	C. Palace	216+2	34
				Chelsea	59+3	3
Forwards						
Tommy Baldwin	5 8¾	11 7	Gateshead	Arsenal	17	6
				Chelsea	159	65
Ian Britton	5 5	9 2	Dundee	Chelsea	11+3	—
Michael Brolly	5 9	10 4	Galston	Chelsea	6+1	1
*Jim Davis	5 10	11 3	London	Chelsea	—	—
Stephen Finnieston	5 11	11 2	Edinburgh	Chelsea	—	—
Chris Garland	5 11	10 12	Bristol	Bristol C.	141	32
				Chelsea	43+1	15
Peter Houseman	5 8½	11 7	Battersea	Chelsea	207+13	17
Ian Hutchinson	6 0½	12 13	Derby	Chelsea	63+2	30
Peter Osgood	6 1¼	12 6	Windsor	Chelsea	255+3	95
(England)						
Stephen Perkins	5 11	11 0	London	Chelsea	—	—
Brian Bason			Epsom	Chelsea	4	—
Bill Garner	6 0	12 0	Leicester	Southend U.	101+1	41
				Chelsea	19+2	6
David Lucas			Rotherham	Chelsea	—	—
Michael Sorenson			Ewell	Chelsea	—	—
Barry Bolton			Evenwood	Chelsea	—	—
Bobby Brown			Plymouth	Chelsea	—	—
Alan Taylor			Derby	Chelsea	—	—
Garry Stanley	5 9	10 10	Burton-on-Trent	Chelsea	—	—
Tommy Ord			London	Chelsea	3	1

Club Colours: All royal blue with white strip on shorts. White stockings.
Change Colours: Red shirts, white shorts, green stockings.
Club Captain: Eddie McCreadie.
First Team Trainer: Harry Medhurst.
Club Nickname: 'Blues'.

President: T. Sarl-Williams, Esq. *Chairman:* R. Rowlands.

Directors: A. E. Cheshire, C. Thompson, W. C. Dutton, F.C.I.S., A.I.A.C., L. Lloyd, R. H. Clark.

Manager: Ken Roberts. *Secretary:* S. Gandy.

Year Formed: 1884. *Turned Professional:* 1902.

Limited Company: 1909.

Previous Grounds: Faulkner Street; Old Showground; 1904, Whipcord Lane; 1906, Sealand Road.

Honours: *Football League*, highest position: 5th, Division 4, 1970–71. Division 3(N), Runners-up: 1935–36. *F.A. Cup*, best season: 4th Rd., 1932–33, 1936–37, 1938–39, 1946–47, 1947–48, 1969–70. *Football League Cup*, best season: never past 3rd Rd.

Record Victory: 12-0 v York C., Division 3(N), Feb. 1st, 1936.

Record Defeat: 2-11 v Oldham Ath., Division 3(N), Jan. 19th, 1952.

Most League Points: 56, Division 3(N), 1946–47; Division 4, 1964–65.

Most League Goals: 119, Division 4, 1964–65.

Highest League Scorer in Season: Dick Yates, 36, Division 3(N), 1946–47.

Most League Goals in Total Aggregate: Gary Talbot, 83, 1963–67, 1968–70.

Most Capped Player: W. Lewis, 9 (30), Wales.

Most League Appearances: Ray Gill, 408, 1951–62.

Record Transfer Fee Received: £30,000 from Shrewsbury, for Graham Turner, Jan. 1973.

Record Transfer Fee Paid: £10,000 to Blackpool for Ian Moir, May 1967.

Managers Since the War: Frank Brown, Louis Page, John Harris, Stan Pearson, Bill Lambton, Peter Hauser.

Address of Supporters Club: 7 Bridge Street Row, Chester.

Address of Club Shop or Boutique: Club Shop, 7 Bridge Street Row, Chester.

The Stadium, Sealand Rd, Chester CH1 4LW. Telephone Chester 21048. *Ground capacity:* 20,000. *Record attendance:* 20,500 v Chelsea, F.A. Cup 3rd Rd., Replay, January 16, 1952. *Record receipts:* £6,689 v Newcastle U., F.A. Cup 3rd Rd., January 22, 1966. *Pitch measurements:* 114 yds × 76 yds.

How to get there: Nearest railway station, Chester General. Corporation bus to Town Hall Square, where special buses run from the Odeon Cinema to the ground.

Match tickets: No advance booking.

Car parking: Extensive parking at ground.

Entertainments/catering facilities: Nil.

Club shop: In town centre; stocks all types of souvenirs.

Handbooks/programmes: Programmes not available on subscription.

Extra information: Additional programme shop inside the ground.

CHESTER 1972–73 LEAGUE RECORD

Date	*Venue*	*Opponents*	*Result*	*H/T Score*	*League Pos'n*	*Goalscorers*	*Attendance*
Aug 12	H	Bury	W 2-0	1-0	—	Draper, Purdie	3,444
19	A	Newport Co.	L 2-3	0-1	10	Draper, Relish	3,342
26	H	Peterborough U.	W 8-2	2-1	6	Purdie, Wallace 2 (1 pen), Draper, Hollis 3, Owen	3,162
30	H	Colchester U.	W 4-0	3-0	—	Wallace (2 pens), Hollis, Owen	4,304
Sept 1	A	Northampton T.	L 0-1	0-0	4		4,766
9	H	Aldershot	D 0-0	0-0	4		3,846
16	A	Darlington	D 1-1	0-1	4	Clapham	1,401
23	H	Crewe Alex.	W 2-1	2-0	6	Wallace (pen), Purdie	3,834
26	H	Southport	D 0-0	0-0	—		4,564
30	A	Barnsley	D 0-0	0-0	6		2,784
Oct 4	A	Bradford C.	W 1-0	1-0	—	Hollis	2,283
7	A	Workington	L 1-3	0-0	5	Draper	1,379
11	H	Hartlepool	W 2-0	0-0	—	Wallace (pen), Purdie	3,254
14	H	Lincoln C.	W 2-1	2-0	4	Hollis, Draper	3,616
21	A	Mansfield T.	L 1-4	1-1	6	Griffiths	5,787
24	A	Doncaster R.	D 0-0	0-0	—		2,240
28	H	Cambridge U.	D 1-1	1-1	6	Turner	3,412
Nov 3	A	Southport	L 2-3	1-1	7	Draper, Purdie	3,662
11	H	Bradford C.	D 1-1	0-1	7	Draper	2,710
25	A	Torquay U.	W 2-1	0-1	5	Owen, Draper	2,511
Dec 1	H	Stockport Co.	W 2-0	2-0	3	Kennedy, Draper	3,196
9	A	Gillingham	L 0-1	0-1	4		3,162
23	H	Exeter C.	L 0-1	0-1	7		2,560
26	A	Crewe Alex.	D 1-1	1-1	6	Davies	3,204
30	H	Newport Co.	L 0-2	0-2	10		2,844
Jan 6	A	Peterborough U.	D 2-2	0-1	8	Davies, Kennedy	3,821
17	A	Hereford U.	L 1-3	0-3	—	Clapham	8,795
27	A	Aldershot	D 1-1	0-0	10	Purdie	3,581
Feb 3	A	Hartlepool	D 0-0	0-0	11		2,826
10	H	Darlington	W 5-0	2-0	12	Davies, Griffiths, James, Hollis, Purdie	1,873
17	A	Bury	D 1-1	1-0	11	James	3,461
20	H	Doncaster R.	L 1-2	0-0	—	Hollis	2,561
24	H	Hereford U.	L 0-1	0-1	14		4,264
Mar 3	H	Workington	L 1-3	1-1	14	Walker (og)	1,611
7	H	Reading	W 2-0	2-0	—	Wallace (pen), James	1,264
10	A	Lincoln C.	L 0-1	0-1	14		3,591
17	H	Mansfield T.	D 2-2	0-1	15	Draper 2	1,964
24	A	Cambridge U.	L 0-1	0-0	17		3,935
28	H	Northampton T.	W 3-0	1-0	—	James, Draper 2	1,336
31	H	Torquay U.	L 1-2	0-0	16	Kennedy	1,268
Apr 6	A	Stockport Co.	L 1-2	0-1	19	Wallace (pen)	2,638
14	H	Gillingham	W 1-0	0-0	17	Davies	1,286
20	H	Barnsley	D 0-0	0-0	—		2,136
21	A	Reading	L 1-2	0-0	17	Wallace (pen)	4,478
23	A	Exeter C.	D 0-0	0-0	—		3,863
27	A	Colchester U.	W 3-2	3-0	15	James 2, Davies	2,689

Goalscorers

League (61): Draper 13, Wallace 9 (8 pens), Hollis 8, Purdie 7, James 6, Davies 5, Owen 3, Kennedy 3, Clapham 2, Griffiths 2, Relish 1, Turner 1, Own Goal 1.
League Cup (6): Draper 3, Hollis 2, Wallace (pen).
F.A. Cup (1): Hollis.

League Cup	First Round	Shrewsbury (h)	4-3
	Second Round	Southampton (a)	0-0
		(h)	2-2
			0-2 (at West Brom.)

Eadie	Edwards	Relish	Wallace	Turner	Pountney	Owen	Purdie	Draper	Clapham	Hollis	Griffiths	Davies	Kennedy	Carter	Taylor	Futcher, G.	Matthewson	James	Futcher, P.
1	2	3	4	5	6	7	8	9	10	11									
1	5	3	4		6	7		9	10	11	2	8*	12						
1	2		4	5	6	7	8	9	11	10	3								
1	2		4	5	6	7	8*	9	10	11	3	12							
1	2		4	5	6	7	8*	9	10	11	3		12						
1		2	4	5	6		9		10	11	3	12	7	8*					
	2	3	4	5	6	7	8		12	11			10	9*	1				
	2		4	5	6	7	8			11	3	9	10		1				
	2		4	5	6	7	8		11		3	9	10		1				
	2		4	5	6	8	9	10	11		3		7		1				
	2		4	5	6	7	8	9		11	3		10		1				
	2		4	5	6	7*	9	10	12	11	3		8		1				
	2		4	5	6	7	8	9		11	3		10		1				
	2		4	5	6	7	8*	9	12	11	3		10		1				
	2		4	5	6	7		9	12	11*	3		8	10	1				
	2		4	5	6			8	10	11	3	9	7		1				
	2		4	5	6	7	8	9	10*	11	3	12			1				
	2		4	5	6	7	8	9		11*	3	12	10		1				
	2		4	5	6	7	8	9		11*	3	12	10		1				
	2		4	5	6	7	8	9		11	3		10		1				
	2		4	5	6	7	8	9		11	3		10		1				
	2		4	5	6		9	10		11*	3	12	7		1	8			
	2	3	4	5	6	7*	8	9		11		12	10		1				
	2	3	4	5	6		8	10	11	12		9	7*		1				
	2	3	4	5	6		8	10	11*	12		9	7		1				
	2			5	6			9	10	11	3	8	7	4	1				
	2		6		5		12	9	10	11*	3	8	7	4	1				
	2		4		6	7*	8	9	10	11	3	12			1		5		
	2		4		6		8	9	10	11	3	7			1		5		
	2				6	7*	10	4		11	3	8			1	12	5	9	
	2		6				9	4	10	11	3	7			1		5	8	
	2		6				11*	4	10	7	3	8	12		1		5	9	
			2		6			4	10	11	3	8	7		1		5	9	
	2		4		6	8				11	3	9	7		1		5	10	
	2		4		6	11		10			3		7		1	8	5	9	
	2		4		6	11		10			3	12	7		1	8*	5	9	
	2*		4		6	8		10		11	3	12	7		1		5	9	
			4		6	7		8		10	3			11	1		5	9	2
					6	7		10		11	3		8	4	1		5	9	2
	2				6	8	12	9		11	3		7	4	1		5	10*	
	2		8		6	7		9	11		3		10	4	1		5		
	2		4		6	7	10	9	11*		3	12		8	1		5		
	2		10		6	7	11	9*		12	3			4	1		5	8	
	2		10		6	7	8				3		11	4	1		5	9	
	2		10		6	7	12				3	8	11*	4	1		5	9	
	2	3			6	7	11					9	10	4	1		5	8	
6	42	8	41	25	44	35	31	38	21	34	40	16	32	14	40	3	19	15	2
							+ 3s		+ 4s	+ 3s		+ 11s	+ 3s			+ 1s			

F.A. Cup	First Round	Bolton W. (a)	1-1
		(h)	0-1

CHESTER—PLAYERS

Player and position	*Ht.*	*Wt.*	*Birthplace*	*Clubs*	*League Appearances*	*Goals*
Goalkeepers						
Gordon Livsey	5 10	11 12	Keighley	Wrexham	79	—
				Chester	44	—
John Taylor	5 11	11 6	Birmingham	Chester	47	—
Defenders						
Nigel Edwards	5 11	11 10	Wrexham	Chester	115+5	4
Paul Futcher	5 10	10 6	Chester	Chester	2	—
Ronald Futcher	5 10	10 3	Chester	Chester	—	—
Neil Griffiths	5 10	10 12	Stoke	Chester	73+1	2
Reg Matthewson	5 11	11 12	Sheffield	Sheffield U.	146+3	3
				Fulham	156+2	1
				Chester	19	—
Dave Pountney	5 11	12 0	Baschurch	Shrewsbury T.	175	11
				Aston Villa	109+6	7
				Shrewsbury T.	54+4	1
				Chester	135	1
John Relish	5 9	11 0	Liverpool	Chester	8	1
Midfield						
Bob Wallace	5 8	10 12	Huddersfield	Huddersfield	4	—
				Halifax	190+11	16
				Chester	41	9
Raymond Carter	5 6	10 1	Liverpool	Chester	32+5	—
Terry Owen	5 7	11 1	Liverpool	Everton	2	—
				Bradford C.	41+11	6
				Chester	35	3
Forwards						
*Graham Clapham	5 8	10 9	Lincoln	Newcastle U.	—	—
				Shrewsbury T.	74+15	5
				Chester	37+4	7
Derek Draper	5 8	10 8	Swansea	Swansea	61	10
				Derby Co.	8	1
				Bradford P.A.	60+3	9
				Chester	192	40
*Graham Futcher	5 9	10 10	Chester	Chester	5+5	—
David Kennedy	5 7	10 4	Birkenhead	Tranmere R.	16+1	—
				Chester	78+9	9
*Bernard Purdie	5 9	11 0	Wrexham	Wrexham	7+3	3
				Chester	54+9	14
Geoff Davies	5 11	12 4	Ellesmere Port	Chester	16+11	5
*Mick Hollis	5 10	11 5	Loughborough	Leicester C.	—	—
				Barrow	88+3	13
				Chester	34+3	8
John James	6 0	11 0	Stoke	Port Vale	201+7	40
				Chester	15	6

Club Colours: Royal blue shirts with white stripes. White shorts.
Change Colours: Yellow shirts white shorts.
First Team Trainer/Coach: Cliff Sear.
Club Nickname: 'The Seals'.

CHESTERFIELD DIV. 3

President: His Grace the Duke of Devonshire, M.C., D.L., J.P.

Vice-President: G. Kenning, D.F.C., T.D., M.A.

Chairman: D. B. Newton.

Vice-Chairman: P. C. J. T. Kirkman, O.B.E.

Directors: F. Tuckley, A. Bates, E. Brocklehurst, E. I. Gaunt.

Team Manager:

General Manager/Secretary: A. G. Sutherland.

Year Formed: 1866. *Turned Professional:* 1891.

Limited Company: 1871.

Previous Name: Chesterfield Town, 1904.

Honours: *Football League,* highest position in Division 2: 4th, 1946–47. Division 3(N), Champions: 1930–31, 1935–36; Runners-up: 1933–34. Division 4, Champions: 1969–70, *F.A. Cup,* best season: 5th Rd., 1932–33, 1937–38, 1949–50. *Football League Cup,* best season, 4th Rd., 1964–65.

Record Victory: 10-0 v Glossop North End, Division 2, Jan. 17th, 1903.

Record Defeat: 1-9 v Port Vale, Division 2, Sept. 24th, 1932.

Most League Points: 64, Division 4, 1969–70.

Most League Goals: 102, Division 3(N), 1930–31.

Highest League Scorer in Season: Jimmy Cookson, 44, Division 3(N), 1925–26.

Most League Goals in Total Aggregate: Herbert Munday, 112, 1899–1909.

Most Capped Player: Walter McMillen, 4 (7), Ireland.

Most League Appearances: Dave Blakey, 613, 1948–67.

Record Transfer Fee Received: £50,000 for Alan Stevenson from Burnley, Jan. 1972.

Record Transfer Fee Paid: £15,000 to Sheffield U. for Frank Barlow, July 1972.

Managers Since the War: Bob Brocklebank, Bob Marshall, Ted Davison, Duggie Livingstone, Tony McShane.

Address of Supporters Club Shop: The Club Shop, Chesterfield F.C., also T. W. Blackwell, 109 Elm Street, Hollingwood, Chesterfield.

Recreation Ground, Chesterfield. Telephone Chesterfield 2318. *Ground capacity:* 28,500 (12,000 covered). *Record attendance:* 30,968 v Newcastle U., Division 2, April 7, 1939. *Record receipts:* £4,600 v Aston Villa F.L. Div. 3 August 15, 1970. *Pitch measurements:* 114 yds × 72 yds.

How to get there: Chesterfield railway station is one mile from the ground, via Corporation St, Holywell St., to Saltergate.

Match tickets: Seats in the Centre and Wing Stands may be booked in advance.

Car parking: Street parking permitted around the ground. Also car parks in Saltergate within ½ mile of the ground.

Entertainments/catering facilities: A social club is sited on the ground at the Saltergate entrance. Entertainment provided at the Carlton Club and the Aquaries Club.

Club shop: At the ground; stocks all types of souvenirs.

Handbooks/programmes: Programmes available on subscription.

Extra information: Arnold Birch, Chesterfield's goalkeeper, scored five goals in 1923–24, all from penalties.

CHESTERFIELD 1972–73 LEAGUE RECORD

Date	*Venue*	*Opponents*	*Result*	*H/T Score*	*League Pos'n*	*Goalscorers*	*Attendance*
Aug 12	H	Oldham Ath.	W 4-1	2-1	—	McHale (pen), Moss 2, Downes	6,987
19	A	Bournemouth	D 2-2	1-1	4	Bellamy, Downes	12,803
26	H	Plymouth Arg.	D 2-2	1-1	7	Downes, Bellamy	7,928
29	A	Bristol R.	D 2-2	1-2	—	Barlow, Stott	9,409
Sept 2	A	Halifax T.	W 1-0	1-0	4	Wilson	3,784
9	H	Port Vale	L 1-2	0-2	9	Wilson	7,854
16	A	Wrexham	L 0-1	0-1	13		5,484
20	H	Brentford	W 3-0	1-0	—	Moss, McHale, Downes	6,507
23	H	Blackburn R.	W 3-1	0-0	7	McHale (pen), Moss, Wilson	7,731
27	A	Bolton W.	L 0-1	0-0	—		6,532
29	A	Tranmere R.	L 0-1	0-1	15		3,906
Oct 7	H	Rotherham U.	W 3-2	1-1	11	Moss 2, Ferris	7,632
14	A	York C.	L 0-2	0-0	17		3,489
18	H	Charlton Ath.	W 1-0	1-0	—	Moss	6,186
21	H	Watford	D 0-0	0-0	10		6,843
24	A	Swansea C.	L 1-2	1-2	—	Bellamy	2,630
27	A	Shrewsbury T.	L 0-2	0-1	15		2,694
Nov 4	H	Bolton W.	L 0-1	0-1	17		6,576
11	A	Brentford	L 1-3	1-0	19	Barlow	8,070
25	A	Rochdale	W 2-1	1-0	18	Large, Smith (og)	1,982
Dec 2	H	Walsall	W 3-0	1-0	13	Downes, Large, McHale (pen)	5,483
16	A	Notts Co.	L 0-2	0-1	16		6,891
23	H	Grimsby T.	W 2-1	1-1	14	Cliff, Large	5,003
30	H	Bournemouth	D 1-1	1-0	11	Bellamy	7,411
Jan 13	H	Swansea C.	W 1-0	0-0	10	Large	4,936
27	A	Port Vale	L 1-2	1-1	15	McHale	3,806
Feb 3	A	Charlton Ath.	D 2-2	0-2	15	McHale 2	4,864
7	H	Halifax T.	W 2-0	0-0	—	McHale, Bellamy	4,978
10	H	Wrexham	L 1-2	0-1	14	Downes	4,853
20	A	Plymouth Arg.	D 2-2	0-1	—	Large, Ferris	12,582
24	H	Notts Co.	L 0-2	0-1	16		8,755
Mar 3	A	Rotherham U.	L 0-1	0-0	19		3,749
7	H	Southend U.	L 2-4	0-1	—	Bellamy, Wilson	3,508
10	H	York C.	D 0-0	0-0	19		3,942
14	A	Blackburn R.	W 1-0	0-0	—	Sinclair (pen)	12,344
17	A	Watford	D 0-0	0-0	17		5,788
20	A	Scunthorpe U.	W 1-0	0-0	—	McHale	2,048
24	H	Shrewsbury T.	W 2-0	2-0	13	Wilson, Large	3,730
27	A	Oldham Ath.	L 0-3	0-0	—		8,351
31	H	Rochdale	W 2-1	1-1	12	Sinclair, Large	3,579
Apr 7	A	Walsall	L 2-3	2-1	15	Large, McHale (pen)	3,629
14	H	Scunthorpe U.	W 2-1	0-1	12	Large, Wilson	3,678
20	A	Grimsby T.	L 1-2	1-1	—	Sinclair	10,353
21	A	Southend U.	L 1-5	0-3	14	Downes	7,167
24	H	Tranmere R.	W 2-1	1-0	—	Downes, Wilson	3,634
28	H	Bristol R.	L 0-1	0-1	16		3,849

Goalscorers

League (57): McHale 10 (4 pens), Large 9, Downes 8, Moss 7, Wilson 7, Bellamy 6, Sinclair 3 (1 pen), Barlow 2, Ferris 2, Stott 1, Cliff 1, Own Goal 1.
League Cup (6): Moss 3, McHale, Downes, Wilson.
F.A. Cup (6): Downes 2, Ferris 2, McHale (pen), Bell.

League Cup	First Round	Scunthorpe U. (a)	0-0
		(h)	5-0
	Second Round	Portsmouth (a)	1-0
	Third Round	Millwall (a)	0-2

Tingay	Holmes	Phelan	Barlow	Bell	Stott	McHale	Moss	Downes	Bellamy	Wilson	Hardy	Tiler	Pugh	Ferris	Cliff	Kabia	Large	Brown	Sinclair	Kowalski
1	2	3	4	5	6	7	8	9	10	11										
1	2	3	4	5	6	7	8	9	10	11										
1	2	3	4	5	6	7	8	8	10	11										
	2	6	4		5	7	8	9	10	11	1	3								
1	2	5	6	4		8	9	11	10	7		3								
1	2	6	4*		5	7	8	9	10	11		3	12							
1	2	6		4	5	7	9	10	8	11		3								
1	2	4		5	6	7	8	9	10	11		3								
1	2*	6		5		8	7	9	10	11		3	4	12						
1		2	4	5	6	7	8	9	10	11		3								
1		2*	4	5	6	7	8	9	10	11		3		12						
1	2		5	4		7	9		8	11		3	6	10						
1	2	3	4	5		10	7		8	11			6	9						
1	2	3	4	5		7	8		10	11			6	9						
1	2	3	4	5		7	8		10	11			6	9						
1	2	3	4	5		7	8*	9	10	11		12	6							
		3	4	5				9	10	11	1	2	6		7	8				
	2	4		5				9	10	11	1	3	6	7	8					
		3	4	5		7		9	10	11	1	2	6	8						
1		3	4	5		7		9	10	11		2	6				8			
		3	4	5		7		8	10	11	1	2	6				9			
1		3	4	5				9	10	11		2	6	7			8			
	2		6	5		4			10	11	1	3		8	7		9			
	2		4	5		11			10			3	6	8	7		9	1		
	2		6	5		4			10	11		3		8	7		9	1		
		2	4	5		11			10	8		3	6		7		9	1		
	2		4		5	7		11	10	8		3	6	9				1		
	2		4		5	11		9	10			3	6	8	7			1		
	2		4		5	11		9	10			3	6	8	7			1		
	2		4		5	11			10			3	6	8	7		9	1		
	2		4		5	11			10			3	6	8	7		9	1		
	2	4			5	11			10			3	6	8	7		9	1		
	2	4	12		5			8	10	11		3*	6	7			9	1		
	2*	3	6	4	5			7	11	12			8				10	1	9	
	2	3	4	5	6				10	8			11				9	1	7	
	2	3	4		5	8			10	11			6	12			9*	1	7	
		3	4		5	11			10	8			6				9	1	7	2
		3	4		5	8			10	7			6				9	1	11	2
		3	4	5	6	11				8			10				9	1	7	2
		3	4		5	11			10	8			6				9	1	7	2
		3	4		5	8		12	10	11*			6				9	1	7	2
	2		4		5			12	10	8		3	6				9	1	7	11*
	2		4		5			12	10	8		3	6				9	1	7*	11
	2	3	4		5			7	10	9			6			8		1		11
1	2		4	5	6			8	10	7		3					9			11
1		2		5	6	10		8	4			3				7	9			11
19	32	34	39	29	29	36	16	26	45	38	6	30	32	17	11	3	23	21	10	10
			+ 1s					+ 3s		+ 1s		+ 1s	+ 1s	+ 3s						

F.A. Cup	First Round	Rhyl (h)	4-2
	Second Round	Grimsby T. (a)	2-2
		(h)	0-1

CHESTERFIELD—PLAYERS

Player and position	*Ht.*	*Wt.*	*Birthplace*	*Clubs*	*League Appearances*	*Goals*
Goalkeepers						
*Edwin Hardy				Chesterfield	6	—
Jim Brown	5 11		Coatbridge	Albion Rovers	not known	
				Chesterfield	21	—
Phillip Tingay	5 11		Chesterfield	Chesterfield	22	—
				Barnsley (on loan)	8	—
Defenders						
*Albert Holmes	5 9	12 0	Sheffield	Chesterfield	419	7
Ken Tiler	5 11	10 12½	Sheffield	Chesterfield	92+1	—
Charlie Bell	6 3¾	11 9½	Sheffield	Sheffield U.	3	1
				Chesterfield	149 +3	11
Andrew Kowalski	5 10		Mansfield	Chesterfield	10	—
Albert Phelan	6 0	11 13	Sheffield	Chesterfield	351+2	13
Keith Stott	6 0	11 8	Atherton	Crewe A.	188+1	5
				Chesterfield	112	4
Midfield						
*Ronald Mihaly	5 10			Chesterfield	4	—
Frank Barlow	5 10	11 9½	Mexborough	Sheffield U.	116+5	2
				Chesterfield	39+1	2
Arthur Bellamy	5 8½	9 10½	Blackhill	Burnley	205+12	30
				Chesterfield	45	6
Jim Kabia			Mansfield	Chesterfield	3	—
David Pugh	5 10½	11 7	Markham	Newport	73+4	9
				Chesterfield	212+1	12
Forwards						
*Phil Cliff	5 8¾	9 12	Rotherham	Sheffield U.	21+8	5
				Chesterfield	30+1	2
Sam Ferris	5 7		Motherwell	Albion R.	not known	
				Chesterfield	20+3	3
Ray McHale	5 7	11 6	Sheffield	Chesterfield	70+1	16
Ernie Moss	6 1½	12 11	Chesterfield	Chesterfield	161	52
Dave Wilson	5 9	11 7	Wolverhampton	Nottingham F.	8+1	1
				Carlisle U.	54+1	23
				Grimsby T.	63	23
				Walsall	33+2	10
				Burnley	10+3	—
				Chesterfield	78+1	19
Steve Downes	5 10	11 7	Leeds	Rotherham U.	54+8	18
				Sheffield W.	26+4	4
				Chesterfield	26+3	8
Frank Large	5 10	13 2	Leeds	Halifax T.	134	50
				Q.P.R.	18	5
				Northampton T.	47	30
				Swindon T.	17	4
				Carlisle U.	51	18
				Oldham Ath.	34	19
				Northampton T.	37	15
				Leicester C.	26	8
				Fulham	20 +4	3
				Northampton T.	133+2	42
				Chesterfield	23	9

Club Colours: Blue shirts, white shorts, royal blue stockings, white tops.
Change Colours: Red shirts, white shorts, red and white stockings.
Club Trainer/Coach: Gerald Clarke.
Club Nickname: 'Blues' or 'Spireites'.

COLCHESTER UNITED DIV. 4

President: A. Buck, M.P.

Chairman: R. G. R. Chapman.

Vice-Chairman: J. W. Rippingale.

Directors: E. W. Allen, R. Jackson, T. Dodwell, G. Parker, S. Firth.

Manager: Jim Smith. *Secretary:* D. R. Havell.

Year Formed: 1937. *Turned Professional:* 1937.

Limited Company: 1937.

Honours: *Football League,* Highest position in Division 3(S) 5th, 1958–59. Division 4, Runners-Up: 1961–62; Promoted (4th) 1965–66. *F.A. Cup,* best season: 1970–71, 6th Rd. (Record for a Fourth Division club, shared with Oxford United.) *Football League Cup,* best season: 1964–65, 4th Rd.

Record Victory: 9-1 v Bradford C., Division 4, Dec. 30th, 1961.

Record Defeat: 0-7 v Leyton Orient, Division 3(S), Jan. 5th, 1952; 0-7 v Reading, Division 3(S), Sept. 18th, 1957.

Most League Points: 58, Division 3(S), 1956–57.

Most League Goals: 104, Division 4, 1961–62.

Most League Goals in a Season: Bobby Hunt, 37, Division 4, 1961–62.

Most League Goals in Total Aggregate: Martyn King, 131, 1959–65.

Most Capped Player: None.

Most League Appearances: Peter Wright, 421, 1952–64.

Record Transfer Fee Received: £15,000 from Northampton T. for Bobby Hunt, Mar. 1964.

Record Transfer Fee Paid: £8,000 to Gillingham for Brian Gibbs, Sept. 1968.

Managers Since the War: Ted Fenton, Jimmy Allen, Jack Butler, Benny Fenton, Neil Franklin, Dick Graham.

Layer Rd. Ground, Colchester. Telephone 74042. *Telegraphic address:* 'United Colchester'. *Ground capacity:* 16,150. *Record attendance:* 19,072 v Reading F.A. Cup 1st Rd., November 27, 1948. *Record receipts:* £10,500 v Leeds U., F.A. Cup 5th Rd., February 13, 1971. *Pitch measurements:* 110 yds × 73 yds.

How to get there: Buses from Butt Road in Colchester, which is in easy reach of the railway station. Also buses from town centre and bus station.

Match tickets: Stand seats can be booked in advance (Ticket Office tel: Colchester 72202).

Car parking: Parking facilities in Butt Road and Layer Road, approximately 150 yards past the ground on the south side of Colchester.

Entertainments/catering facilities: Refreshment points on the ground.

Club shop: Sells all types of souvenirs; mailing list on request.

Handbooks/programmes: Back numbers of programmes can be ordered from the club shop.

Extra information: In 1947–48, Colchester, then a non-League side, reached the 5th round of the F.A. Cup.

COLCHESTER UNITED 1972–73 LEAGUE RECORD

Date	*Venue*	*Opponents*	*Result*	*H/T Score*	*League Pos'n*	*Goalscorers*	*Attendance*
Aug 12	H	Hereford U.	W 1-0	0-0	—	Foley	6,083
19	A	Hartlepool	L 1-2	1-1	12	Green (og)	5,472
26	H	Newport Co.	L 1-3	0-1	18	Mahon	3,639
30	A	Chester	L 0-4	0-3	—		4,304
Sept 2	A	Darlington	L 1-2	1-1	23	Moss	1,251
8	H	Crewe Alex.	W 5-1	1-0	20	Simmons 3, Mahon, McLaughlin	2,767
16	A	Barnsley	L 0-4	0-2	22		2,297
20	A	Southport	L 0-1	0-0	—		2,527
22	H	Northampton T.	D 2-2	2-1	22	McLaughlin, Mahon	3,543
25	H	Bradford C.	D 0-0	0-0	—		3,474
30	A	Exeter C.	L 0-1	0-0	23		5,005
Oct 7	A	Lincoln C.	L 2-3	0-2	23	Simmons, Moss	6,268
9	H	Aldershot	L 2-3	1-0	—	Moss, Mahon	3,455
13	H	Workington	D 1-1	1-0	24	Simmons	2,997
20	A	Cambridge U.	L 0-3	0-2	24		4,465
23	A	Peterborough U.	D 2-2	2-0	—	Mahon 2	5,648
28	H	Mansfield T.	D 1-1	1-0	24	Mahon (pen)	3,789
Nov 4	A	Bradford C.	L 0-3	0-2	24		3,047
10	H	Southport	W 3-1	1-1	24	Mahon, Thomas, Foley	3,306
25	A	Reading	W 1-0	0-0	23	Foley	4,955
Dec 16	A	Doncaster R.	L 0-1	0-0	23		1,880
23	H	Bury	W 2-1	1-0	23	Morgan, Foley	2,739
26	A	Northampton T.	L 0-4	0-2	23		3,298
29	H	Hartlepool	D 1-1	1-1	23	Mahon	3,172
Jan 6	A	Newport Co.	L 0-1	0-0	23		3,465
20	H	Darlington	W 1-0	0-0	23	Mahon	3,360
27	A	Crewe Alex.	W 2-1	1-0	23	Thomas, Simmonds	1,825
Feb 3	A	Aldershot	L 0-2	0-0	23		3,574
10	H	Barnsley	L 1-2	0-0	23	Svarc	3,148
17	A	Hereford U.	L 1-4	0-2	23	Svarc	7,624
24	H	Doncaster R.	D 1-1	1-1	23	Foley	2,550
Mar 3	H	Lincoln C.	L 0-1	0-1	23		2,649
5	H	Torquay U.	D 1-1	0-0	—	Leslie (pen)	2,639
10	A	Workington	L 0-1	0-0	23		1,297
16	H	Cambridge U.	L 0-1	0-0	23		3,888
19	A	Stockport Co.	L 0-2	0-0	—		3,056
24	A	Mansfield T.	D 1-1	0-0	23	Foley	4,664
30	H	Reading	D 2-2	2-1	23	Svarc, Leslie (pen)	3,092
Apr 6	A	Gillingham	L 1-2	0-1	23	Svarc (pen)	3,072
9	H	Peterborough U.	W 1-0	0-0	—	Foley	2,437
13	H	Stockport Co.	W 3-0	1-0	23	Mahon 2, Svarc	2,772
16	H	Exeter C.	L 1-2	1-1	—	Svarc	3,489
20	A	Torquay U.	D 0-0	0-0	23		4,081
23	A	Bury	L 0-4	0-3	—		3,079
27	H	Chester	L 2-3	0-3	23	Harford, Svarc	2,689
30	H	Gillingham	W 4-0	3-0	22	Svarc, Foley, Leslie, Smith, L.	2,590

Goalscorers

League (48): Mahon 12 (1 pen), Foley 8, Svarc 8 (1 pen), Simmons 6, Moss 3, Leslie 3 (2 pens), McLaughlin 2, Thomas 2, Morgan 1, Harford 1, Smith, L. 1, Own Goal 1.
F.A. Cup (6): Simmons 3, Morgan, Hall, Foley.

League Cup	First Round	Gillingham (a)	0-1
F.A. Cup	First Round	Bognor (h)	6-0
	Second Round	Bournemouth (a)	0-0
		(h)	0-2

Smith B.	Wooldridge	McLaughlin	Foley	Noble	Morgan	Leslie	Moss	Smith L.	Bloss	Mahon	Cook	Hall	Binks	Simmons	Thomas	South	Mills	Kelly	McInally	Smith J.	Brown	Svarc	Harford	Roberts	Bourne
1	2	3	4	5	6	7	8	9	10	11															
1				4	5	9	7*		8	11	2	3	6	12	10										
1		3	7		6	9*	4			10	2	12		8		5	11								
1	2	3	10	4	5		7	11	6	9				8											
1		3	8	4	5		7	6	10	11	2			9											
1		3	4	5			8		10	11	2		6	9	7										
1		3*	4	6		12	9		11	10	2		5	8	7										
1	3		4	5	12		8	9	10*	11	2		6		7										
1		3	4	5			8		11	10	2		6	9	7										
1		3	4		5		8	12	11	10	2		6*	9	7										
1		3	4	5				8		10	2	11		9	7	6									
1		3	4	5			9			7	2	11		8	10	6									
1		3	4	6			9	12		7	2	11*		8	10	5									
1		3	4	6	5		9			11	2	7		8	10										
1		2	6	5	12		7			11	4	3		9*	10		8								
1		3	4	12		10	8	9		7	2	11	5*				6								
1		2	8	5	6			10		7	11	3	4	9											
		3		5	6		7		10	9	2*	11	4	8	12			1							
		2	10	5	6			9	7*	11		3		8	4				1	12					
		2	7	5	6	10		9		11	4	3		8					1						
		2	7*	5	6	9		10	12	11	4	3		8					1						
		2	7	5	6	10		9		11	4	3			8				1						
		2	7	5	6			9	8*	11	4	3			10		12		1						
		3			5	8		9		11	2		6		7				1		4	10			
		3			4	9	12	8		11*	2				7				1		6	10	5		
		3	9		5	10				11	2			8	7				1		4		6		
		3			5	10		9		11	2			8	7				1		4		6		
		3		5		10		8		11	2			9	7				1		6		4		
		3		5		12		8*		11	2			9	7				1		6	10	4		
1		2*	4	12		7		8		11	3			10							6	9	5		
			7	3	5	8		10		11	2								1		6	9	4		
			7	2	4	8*		9		11	3			12					1		6	10	5		
			10	2	5	7				11	8								1	4	3	9	6		
					5	7		10*	12	11	2				8				1	4	3	9	6		
		2			5	7		10			8				11*				1	4	3	9	6	12	
		2			5	7		10			8				11				1	4	3	9	6*	12	
		3	7		6			12		11	9				2				1	4	10*	8	5		
		3	10		6	9*		12		11	7				2				1	4	5	8			
		3	10		6	12				11*	7				2				1	4	9	8	5		
		3	9		5	10				11	7				2				1		4	8	6		
		3	9		5	10				11	7				2				1		4	8	6		
		3	9		5	10				11	7				2				1		4	8	6		
		3	9			10		6		11	7				2				1		4	8	5		
		3	9			10		6		11	7				2				1		4	8	5		
		3	9			10		12		11	7				2*				1		4	8	6		5
		2	9			7*		10		11	4						12		1		3	8	6		5
18	3	40	36	25	30	27	16	26	12	44	43	14	10	22	32	4	3	1	27	7	23	20	21	—	2
				+ 2s	+ 2s	+ 3s	+ 1s	+ 5s	+ 2s			+ 1s		+ 2s	+ 1s		+ 2s			+ 1s				+ 2s	

COLCHESTER UNITED—PLAYERS

Player and position	*Ht.*	*Wt.*	*Birthplace*	*Clubs*	*League Appearances*	*Goals*
Goalkeepers						
Des Kelly	6 0	11 6	Limerick	Norwich C.	—	—
				Southend U. (on loan)	—	—
				Colchester U.	1	—
John McInally	5 10	11 6	Gatehouse of Fleet	Manchester U.	—	—
				Lincoln C.	21	—
				Colchester U.	27	—
*Barry Smith	5 11	10 8	Colchester	Colchester U.	49	—
Defenders						
Richard Bourne	5 11	12 0	Colchester	Colchester U.	2	—
Michael Cook	5 7	10 11	Enfield	Colchester U.	132+4	1
Brian Hall	5 9	11 4	Derby	Mansfield T.	73	18
				Colchester U.	324+4	29
John McLaughlin	5 10	10 12	Edmonton	Colchester U.	48	2
Ray Harford	6 1	12 12	Halifax	Charlton Ath.	3	—
				Exeter C.	55	1
				Lincoln C.	161	10
				Mansfield T.	7	—
				Port Vale	20	1
				Colchester U.	21	1
Stuart Morgan	5 11	12 7	Glamorgan	West Ham U.	—	—
				Torquay U. (on loan)	14	—
				Reading	42+4	1
				Colchester U.	30+2	1
John South	6 0	11 4	London	Colchester U.	4	—
Steve Wooldridge	5 8½	12 6	Chiswick	C. Palace	—	—
				Colchester U.	3	—
Jim Smith	5 8	11 11	Sheffield	Sheffield U.	—	—
				Aldershot	74	1
				Halifax T.	113+1	7
				Boston U.	Non-league	
				Colchester U.	7+1	
Midfield						
Steve Leslie	5 10	11 0	Brentwood	Colchester U.	69+4	16
*Stan Brown	5 7	11 3	Lewes	Fulham	348+5	17
				Brighton (on loan)	9	—
				Colchester U.	23	—
Bobby Mills	5 8	11 2	London	Cholchester U.	3+2	—
Philip Thomas	5 10	10 8	Sherbourne	Bournemouth	—	—
				Colchester U.	32+1	2
Forwards						
*Phil Bloss	5 9	10 8	Dovercourt	Colchester U.	32+2	2
Stephen Foley	6 0	11 4	Clacton	Colchester U.	53	12
Mick Mahon	5 8	11 1	Manchester	Port Vale	89	22
				York City	27+2	10
				Colchester U.	123+2	26
Bobby Moss	5 10	11 2	Loughton	Orient	2+3	1
	(contract cancelled Feb. 1973)			Colchester U.	16+2	3
Lindsay Smith	5 11	11 1	London	Colchester U.	40+9	4
Bobby Svarc	5 7	11 2	Leicester	Leicester C.	13	2
				Lincoln C.	40+5	16
				Barrow (on loan)	15	3
				Boston U.	Non League	
				Colchester U.	20	8
Bobby Roberts	5 9	11 4	Edinburgh	Motherwell	92	27
				Leicester C.	227+5	26
				Mansfield T.	75+4	3
				Colchester U.	0+2	—

Club Colours: All blue with white facings, and stripe on shorts.
Change Colours: All red.
Club Trainer/Coach: Dennis Mochan.
Club Nickname: 'The U's'.

COVENTRY CITY DIV. 1

President: The Right Rev. Dr. Cuthbert K. N. Bardsley, C.B.E., M.A., D.D. (Lord Bishop of Coventry).

Chairman: D. H. Robins. *Directors:* J. R. Mead, J.P., F.C.A., P. D. H. Robins, M. F. French, F.C.A., T. Sergeant, F.R.C.S., Sir A. J. Scamp K.B., D.L., J.P.

General Manager: Joe Mercer.

Team Manager: Gordon Milne.

Secretary: Eddie Plumley.

Year Formed: 1883. *Turned Professional:* 1908.

Limited Company: 1907. *Former Names:* 1883–98, Singers F.C.; 1898– Coventry City F.C.

Honours: *Football League*, highest League position: 6th, Division 1, 1969–70. Division 2, Champions: 1966–67. Division 3, Champions: 1963–64. Division 3(S), Champions: 1935–36; Runners-up: 1933–34. Division 4, Runners-up: 1958–9. *F.A. Cup*, best season: 6th Rd., 1962–63; old 4th Rd., 1909–10. *Football League Cup*, best season: 5th Rd., 1964–65, 1970–71. **European Competition:** *European Fairs Cup:* 1970–71.

Record Victory: 9-0 v Bristol C., Division 3(S), Apr. 28th, 1934.

Record Defeat: 2-10 v Norwich C., Division 3(S), Mar. 15th, 1930.

Most League Points: 60, Division 4, 1958–59; and Division 3, 1963–64.

Most League Goals: 108, Division 3(S), 1931–32.

Highest League Scorer in Season: Clarrie Bourton, 49, Division 3(S), 1931–32.

Most Goals in Total Aggregate: 171, Clarrie Bourton, 1931–37.

Most Capped Player: Dave Clements, 21 (34), N. Ireland.

Most League Appearances: George Curtis, 486, 1956–70.

Record Transfer Fee Received: £200,000 from Arsenal for Jeff Blockley, Oct. 1972.

Record Transfer Fee Paid: £140,000 to Rangers for Colin Stein, Oct. 1972, *and* £140,000 to Blackpool for Tommy Hutchison, Oct. 1972.

Managers Since the War: Dick Bayliss, Billy Frith, Harry Storer, Jack Fairbrother, Jesse Carver, Harry Warren, Billy Frith, Jimmy Hill, Noel Cantwell, Bob Dennison.

Address of Supporters Club: Thackhall Street, Coventry.

Address of Club Shop: 'Sky Blue Shop', Highfield Road, Coventry.

Highfield Rd., Coventry. Telephone Coventry 57171. *Telegraphic address:* 'City Football Coventry'. *Ground capacity:* 51,200 (16,200 covered). *Record attendance:* 51,457 v Wolverhampton W., Division 2, April 29, 1967. *Record receipts:* £22,102 v Manchester U., Division 1, January 27, 1973. *Pitch measurements:* 110 yds × 75 yds.

How to get there: Buses from Coventry railway station to town centre (Pool Meadow bus station). Then buses 1, 4, 7, 8, 8A to ground. Also taxi service from station.

Match tickets: Stand seat tickets can be booked 28 days in advance of any home League fixture. Postal applications accepted if sent with correct remittance to the Ticket Office Manager, Coventry City F.C., Highfield Rd.

Car parking: Street parking permitted all around the ground.

Entertainments/catering facilities: Pre-match entertainment at all League and Cup games by Radio Sky Blue; live entertainment from groups and bands at special matches. The Sky Blue Buttery is open for hot and cold snacks before matches. There are 16 licensed refreshment rooms and lounges, and 11 unlicensed refreshment rooms and lounges around the ground; all are open before the game, at half-time, and after the match. The Grandstand restaurant, recommended by Egon Ronay, is open for lunch Mon. to Fri. and is available in the evening for private dinner parties. On match days it is used as the Vice-Presidents' Club. An executive suite, with accommodation for 60 and full buffet facilities, can also be hired on match days, during the afternoon. Applications should be made to Giovanni, Maitre d'hotel, Grandstand Restaurant, c/o Coventry City F.C.

Club shop: Sited in the main stand; sells all types of souvenirs. There is a smaller shop at the Thackhall St. side of the stadium attached to the Pools Office.

Handbooks/programmes: Programmes available through a postal service.

Extra information: Coventry City Supporters' Club under the Thackhall St. Stand welcome visiting supporters on production of the membership card of their own club. They can attend the evening entertainment if they give 48-hours' notice by post to the secretary, Jim Wrigley, Coventry City S.C., Thackhall St., Coventry.

COVENTRY CITY 1972–73 LEAGUE RECORD

Date		*Venue*	*Opponents*	*Result*	*H/T Score*	*League Pos'n*	*Goalscorers*	*Attendance*
Aug	12	A	Tottenham H.	L 1-2	0-1	—	Hunt	33,884
	14	A	West Ham U.	L 0-1	0-0	—		27,435
	19	H	Southampton	D 1-1	1-1	19	Hunt (pen)	18,484
	22	H	Arsenal	D 1-1	1-1	—	Graham	24,616
	26	A	Leicester C.	D 0-0	0-0	17		25,894
	29	H	Wolverhampton W.	L 0-1	0-0	—		24,511
Sept	2	H	Stoke C.	W 2-1	2-0	16	Carr 2	14,317
	9	A	Manchester U.	W 1-0	0-0	14	Carr	37,073
	16	H	Newcastle U.	L 0-3	0-2	17		17,592
	23	A	W.B.A.	L 0-1	0-1	19		15,571
	30	H	Chelsea	L 1-3	0-2	21	Alderson	20,058
Oct	7	A	C. Palace	W 1-0	0-0	19	Mortimer	22,229
	14	H	Manchester C.	W 3-2	1-0	15	Carr, Stein, Alderson	24,560
	21	A	Leeds U.	D 1-1	0-0	15	Carr	36,240
	28	H	Birmingham C.	D 0-0	0-0	15		35,161
Nov	4	A	Arsenal	W 2-0	1-0	14	Alderson, Hutchison	33,699
	11	H	West Ham U.	W 3-1	1-0	13	Hutchison, Stein, Alderson	27,189
	18	H	Sheffield U.	W 3-0	3-0	9	Alderson 2, Mackenzie (og)	22,010
Dec	2	H	Everton	W 1-0	0-0	9	Alderson	22,717
	5	A	Ipswich T.	L 0-2	0-1	—		17,809
	9	A	Derby Co.	L 0-2	0-0	12		31,002
	16	H	Norwich C.	W 3-1	1-0	10	Stein 2, Alderson	19,819
	23	A	Liverpool	L 0-2	0-2	11		41,550
	26	H	W.B.A.	D 0-0	0-0	—		31,498
	30	A	Southampton	L 1-2	1-0	12	Alderson	15,261
Jan	6	H	Leicester C.	W 3-2	1-0	10	Stein, Woollett (og), Carr	25,067
	27	H	Manchester U.	D 1-1	1-1	12	Alderson	42,767
Feb	10	A	Newcastle U.	D 1-1	1-1	11	Stein	22,940
	17	H	Tottenham H.	L 0-1	0-0	13		26,795
Mar	2	H	C. Palace	W 2-0	1-0	11	Stein, Alderson	24,902
	7	A	Norwich C.	D 1-1	0-1	—	Carr	29,173
	10	A	Manchester C.	W 2-1	1-0	10	Carr, Stein	30,448
	24	A	Birmingham C.	L 0-3	0-2	11		34,775
	26	A	Stoke C.	L 1-2	1-0	—	Stein	20,218
	31	H	Ipswich T.	W 2-1	1-0	10	Alderson, Stein	16,933
Apr	2	H	Leeds U.	L 0-1	0-1	—		24,383
	7	A	Everton	L 0-2	0-1	11		27,474
	14	H	Derby Co.	L 0-2	0-1	13		22,759
	17	H	Liverpool	L 1-2	0-1	—	Alderson	27,280
	21	A	Sheffield U.	L 1-3	1-2	18	Barry	19,992
	23	A	Chelsea	L 0-2	0-1	—		18,279
	28	A	Wolverhampton W.	L 0-3	0-1	19		21,520

Goalscorers

League (40): Alderson 13, Stein 10, Carr 8, Hunt 2 (1 pen), Hutchison 2, Graham 1, Mortimer 1, Barry 1, Own Goals 2.
League Cup (2): Carr (pen), Alderson.
F.A. Cup (8): Alderson 3, Stein 2, Carr, Hutchison, Coop (pen).

League Cup	Second Round	Hartlepool (h)	1-0
	Third Round	Birmingham C. (a)	1-2
F.A. Cup	Third Round	Orient (a)	4-1
	Fourth Round	Grimsby T. (h)	1-0
	Fifth Round	Hull C. (h)	3-0
	Sixth Round	Wolverhampton W. (a)	0-2

Glazier	Coop	Cattlin	Machin	Blockley	Barry	Mortimer	Graham	Hunt	Carr	Green	Smith	McGuire	Young	Rafferty	Alderson	Dugdale	Parker	Stein	Hutchison	Ramsbottom	Holmes
1	2	3	4	5	6	7	8	9	10	11											
1	2	3	4	5	6	7	8	9	10		11										
1	2	3	4	5	6	7	8	9	10		11										
1	2	3	4	5	6	7	8	9	10		11										
1	2	3	4	5	6	7	8	9	10		11										
1	2	3	4	5	6	7	8*	9	10		11		12								
1	2	3	4	5	6	7		9*	8		11	12	10								
1	2	3	4	5	6	7			10		11		8	9							
1	2	3	4	5	6	10			8		11*		7	9	12						
1	2	3	4*	5	6	7			10			12	8	9	11						
1	2			5	6	7			10	8	12	4		9	11	3*					
1	2	3	4		5	7			10		8				11		6	9			
1	2	3			5	7			8		4				10		6	9	11		
1	2	3			5	7			10		4				8		6	9	11		
	2	3			5	7			10		4				8		6	9	11	1	
1	2	3			5	7			10		4				8		6	9	11		
1	2	3			5	7			10*		4	12			8		6	9	11		
1	2	3			5	7			10		4				8		6	9	11		
	2	3			5	7			10		4				8		6	9	11	1	
	2	3			5*	7			10		4				8	12	6	9	11	1	
	2	3				7			10		4				8	5	6	9	11	1	
	2	3				7			10		4				8	5	6	9	11	1	
	2	3			5	7			10		4*	12			8		6	9	11	1	
1	2	3			5	7			10		4				8		6	9	11		
1	2	3			5	7			10		4				8		6	9	11		
1	2				5	7			10		4				8	3	6	9	11		
1	2				5	7					4	10			8	3	6	9	11		
1	4	3			5	7						10			8	2	6	9	11		
1	4	3			5	7						10			8	2	6	9	11		
1	2	3			5	7			10		4				8		6	9	11		
1	2	3			5				10		4	7			8*	12	6	9	11		
1	2	3			5	7			10	8	4						6	9	11		
1	2	3			5	7			10			6			8	12	4*	9	11		
1	2	3			5	7			10			4			8	6		9	11		
	2	3			5	7			10		12	4*			8	6		9	11	1	
	2	3			5				10	7		4			8	6		9	11	1	
	2	3			5				10	7		4			8	6		9	11	1	
	2	3			5	7			10		4				8	6		9	11	1	
	2	3			5	7			10*	12	4				8	6		9	11	1	
	2				5	7					4	10			8	3	6	9	11	1	
	2				5	7				12	4	10*			8	3	6	9	11	1	
	2				5*	7				12	4	10			8	6		9	11	1	3
28	42	36	11	11	40	39	6	7	36	5	32	13	4	4	32	16	24	31	30	14	1
										+ 3s	+ 2s	+ 4s	+ 1s		+ 1s	+ 3s					

COVENTRY CITY—PLAYERS

Player and position	*Ht.*	*Wt.*	*Birthplace*	*Clubs*	*League Appearances*	*Goals*
Goalkeepers						
Bill Glazier	6 0	13 3½	Nottingham	C. Palace	106	—
				Coventry C.	299	—
Neil Ramsbottom	6 0	12 0	Blackburn	Bury	174	—
				Blackpool	12	—
				Crewe A. (on loan)	3	—
				Coventry C.	14	—
James Blyth	5 11	12 0	Perth	Preston N.E.	1	—
				Coventry C.	—	—
Defenders						
Chris Cattlin	5 11	12 5½	Milnrow	Huddersfield T.	59+2	1
				Coventry C.	154+3	—
Paul Cahill	5 9	10 2	Liverpool	Coventry C.	—	—
Michael Coop	5 11	10 9½	Leamington	Coventry C.	171+7	—
James Holmes (Eire)	5 9	11 7	Dublin	Coventry C.	4	—
Roy Barry	5 9½	12 4	Edinburgh	Hearts	94	8
				Dunfermline	94	5
				Coventry C.	82+1	2
Graham Oakey	5 6	9 5	Worcester	Coventry C.	—	—
Alan Dugdale	5 9	11 9	Kirkby	Coventry C.	16+3	—
Bob Parker	5 9	10 12	Coventry	Coventry C.	71+2	—
Midfield						
Wilf Smith	5 10	11 3	Germany	Sheffield W.	206	4
				Coventry C.	102+2	1
David Philpotts	5 11½	11 7	Bramborough	Coventry C.	—	—
Colin Randall	5 8½	11 0	Skewen	Coventry C.	—	—
Willie Carr (Scotland)	5 7¾	10 4	Glasgow	Coventry C.	210+6	28
Michael McGuire	5 8	10 0	Blackpool	Coventry C.	36+7	1
Dennis Mortimer	5 10	11 5	Liverpool	Coventry C.	95+14	5
Forwards						
Brian Alderson	5 7	10 7	Dundee	Coventry C.	49+7	14
Leslie Cartwright	5 7½	10 10	Aberdare	Coventry C.	—	—
Chris Chilton	6 0	13 7	Hull	Hull C.	415	193
				Coventry C.	26+1	3
John Craven	5 11	13 12	St. Annes	Blackpool	154+9	24
				C. Palace	56+7	14
				Coventry C.	—	—
Michael Ferguson	6 1	12 3	Newcastle	Coventry C.	—	—
Bobby Graham	5 7½	10 7	Motherwell	Liverpool	97+4	31
				Coventry C.	19	3
				Tranmere R. (on loan)	10	3
Alan Green	5 5½	10 6	Worcester	Coventry C.	5+4	—
Ernie Hunt	5 7	12 0	Swindon	Swindon T.	214	81
				Wolverhampton W.	74	32
				Everton	12+2	3
				Coventry C.	138+3	45
				Doncaster R. (on loan)	9	1
Donal Murphy	5 9	10 8	Dublin	Coventry C.	—	—
Trevor Smith	5 6	10 9	Birmingham	Coventry C.	—	—
John Stevenson	5 5¾	10 5	Eddingstone	Coventry C.	—	—
Tom Hutchison	5 11½	11 2	Cardenden	Alloa Ath.	68	4
				Blackpool	164+2	10
				Coventry C.	30	2
Colin Stein (Scotland)	5 10½	12 8	Phelpstown	Hibernian	69	40
				Rangers	111+1	59
				Coventry C.	31	10
Geraint Williams	5 5	8 4	Caernarvon	Coventry C.	—	—

Club Colours: Sky blue shirts, navy and white facings, sky blue shorts, dark blue stockings.
Change Colours: Green and black striped shirts, black shorts.
Club Captain: Roy Barry. *First Team Trainer/Coach:* Tommy Casey. *Club Nickname:* 'Sky Blues'.

CREWE ALEXANDRA DIV. 4

President: The Mayor of Crewe.

Chairman: N. Rowlinson.

Directors: H. Harrison, J. McHugh, K. Potts, D. Irving, J. Linsey, R. Corfield.

Manager: Jimmy Melia.

Secretary: A. Bradford.

Year Formed: 1876.

Turned Professional: 1893.

Limited Company: 1892.

Honours: *Football League:* Promotion from Division 4 to Division 3, 1962–63 (3rd); 1967–68 (4th). best place in Division 2, 10th, 1892–93. *F.A. Cup,* best season: semi-finalists: 1888. *Football League Cup,* best season: never past 3rd Rd.

Record Victory: 8-0 v Rotherham U., Division 3(N), Oct. 1st, 1932.

Record Defeat: 2-13 v Tottenham H., F.A. Cup, 4th Rd. Replay, Feb. 3rd, 1960.

Most League Points: 59, Division 4, 1962–63.

Most League Goals: 95, Division 3(N), 1931–32.

Highest League Scorer in Season: Terry Harkin, 34, Division 4, 1964–65.

Most League Goals in Total Aggregate: Bert Swindells, 126, 1928–37.

Most Capped Player: W. Lewis, 12 (30), Wales.

Most League Appearances: Peter Leigh, 430, 1963–72.

Record Transfer Fee Received: £20,000 from Stoke C. for John Mahoney, Mar. 1967.

Record Transfer Fee Paid: £5,000 for Gordon Wallace to Liverpool, Oct. 1967.

Managers Since the War: George Lillycrop, Frank Hill, Arthur Turner, Harry Catterick, Ralph Ward, Maurice Lindley, Harry Ware, Jimmy McGuigan, Ernie Tagg, Dennis Viollet.

Address of Supporters Club: Registered Office, Crewe Alexandra, Supporters' Association, 131 Edleston Road, Crewe, Cheshire.

Address of Club Shop or Boutique: Gresty Road, Crewe.

Football Ground, Gresty Rd., Crewe. Telephone Crewe 3014. *Telegraphic address:* 'Alex Football Crewe'. *Ground capacity:* 17,000. *Record attendance:* 20,000 v Tottenham H. F.A. Cup 4th Rd., January 30, 1960. *Record receipts:* £3,377 v Coventry C., F.A. Cup 4th Rd., February 12, 1966. *Pitch measurements:* 113 yds × 75 yds.

How to get there: Local bus services from outlying districts. The ground is situated just five minutes' walk from Crewe railway station.

Match tickets: Advance booking for important cup ties only.

Car parking: Parking at the ground for 120 cars.

Entertainments/catering facilities: The Alexandra Club adjoining the ground is owned by the club. Refreshment points inside the ground.

Club shop: Situated at the ground; sells all types of souvenirs.

Handbooks/programmes: Handbooks on sale at matches.

Extra information: In 1956–57 the club set an unenviable League record of playing 30 successive games without a win.

CREWE ALEXANDRA 1972–73 LEAGUE RECORD

Date	*Venue*	*Opponents*	*Result*	*H/T Score*	*League Pos'n*	*Goalscorers*	*Attendance*
Aug 12	A	Reading	D 1-1	0-1	—	Manning	5,121
19	H	Torquay U.	D 1-1	0-0	13	Humphreys	1,853
26	A	Workington	D 1-1	1-1	11	Humphreys	1,886
30	H	Hereford U.	W 2-1	0-1	—	Humphreys 2 (1 pen)	3,820
Sept 2	H	Lincoln C.	D 1-1	0-0	7	Manning	2,283
8	A	Colchester U.	L 1-5	0-1	13	Nicholl	2,767
16	H	Bradford C.	L 1-2	0-1	18	Tewley	2,176
20	H	Doncaster R.	L 0-1	0-0	—		1,820
23	A	Chester	L 1-2	0-2	20	Humphreys	3,834
26	A	Barnsley	D 2-2	1-0	—	Manning, Duffey	2,867
30	H	Gillingham	D 1-1	0-1	20	Duffey	1,699
Oct 7	H	Exeter C.	W 1-0	1-0	18	Duffey	1,911
9	A	Stockport Co.	D 0-0	0-0	—		5,180
14	A	Hartlepool	D 1-1	1-0	18	Manning	3,506
21	H	Peterborough U.	L 0-2	0-2	19		1,860
25	H	Cambridge U.	D 1-1	1-0	—	Peat	1,701
28	A	Northampton T.	L 0-1	0-1	21		3,041
Nov 4	H	Barnsley	W 1-0	0-0	20	Humphreys	1,913
11	A	Doncaster R.	W 2-0	1-0	18	Nicholl, Humphreys	1,687
25	H	Darlington	D 0-0	0-0	16		1,819
Dec 2	A	Bury	W 1-0	0-0	15	Manning	2,615
16	H	Mansfield T.	L 0-4	0-0	19		2,439
22	A	Southport	L 0-2	0-1	20		2,395
26	H	Chester	D 1-1	1-1	20	Bradshaw	3,204
30	A	Torquay U.	D 0-0	0-0	20		2,791
Jan 6	H	Workington	W 2-0	0-0	16	Nicholl 2	1,751
20	A	Lincoln C.	D 1-1	1-1	17	Robinson	2,429
27	H	Colchester U.	L 1-2	0-1	18	Gillett	1,825
31	A	Cambridge U.	L 0-1	0-0	—		3,074
Feb 3	H	Stockport Co.	L 0-1	0-0	20		2,721
10	A	Bradford C.	D 2-2	1-1	21	Bradshaw, Fellows	4,645
24	A	Mansfield T.	L 1-5	0-2	22	Humphreys	3,665
Mar 3	A	Exeter C.	D 0-0	0-0	22		5,731
7	A	Aldershot	L 0-3	0-2	—		2,720
10	H	Hartlepool	W 2-0	1-0	21	Jones, Riley	1,760
17	A	Peterborough U.	L 3-4	2-0	21	Gillett, Humphreys, Manning	4,875
21	H	Newport Co.	D 0-0	0-0	—		1,991
24	H	Northampton T.	W 1-0	0-0	21	Humphreys	1,577
31	A	Darlington	L 1-3	1-1	21	Riley	1,352
Apr 7	H	Bury	W 2-1	2-0	21	Humphreys, Bradshaw	1,668
14	A	Newport Co.	D 0-0	0-0	21		4,090
18	H	Southport	L 0-2	0-1	—		2,740
21	H	Aldershot	L 0-2	0-1	21		1,680
23	A	Gillingham	L 2-3	1-0	—	Jacques (og), Kinsey	2,976
28	A	Hereford U.	L 0-1	0-0	21		12,616
May 2	H	Reading	D 0-0	0-0	21		1,464

Goalscorers

League (38):Humphreys 11 (1 pen), Manning 6, Nicholl 4, Duffey 3, Bradshaw 3, Gillett 2, Riley 2, Tewley 1, Peat 1, Fellows 1, Jones 1, Kinsey 1, Robinson 1, Own Goal 1.
F.A. Cup (2): Bradshaw, Manning.

League Cup	First Round	Wrexham (a)	0-4
F.A. Cup	First Round	Stafford (h)	1-0
	Second Round	Blackburn R. (a)	1-0
	Third Round	Luton T. (a)	0-2

Crudgington	Lowry	Kelley	Gillett	Gater	Peat	Bradshaw	Nicholl	Manning	Riley	Humphreys	Tewley	Stephens	Duffey	Wain	Nicholls	Russell	Robinson	Fellows	Jones	Kinsey
1	2	3	4	5	6	7	8	9	10	11										
1	2	3	6	5	4	11	8	7	9*	10	12									
1	2	3	6	5	4	11	8	7	9	10										
1	2	3	6	5	4	10	8	7	9	11										
1	2	3	6	5	4	10	8	7	9	11										
1	2	3	6	5*	4	11	8	7	9	10	12									
1	2	3	6	5	4		8	7	9	11	10									
1	2*		5		6	4	7	9	8	10	12	3	11							
1		6	2*	5	4	11		7	9	10		3	8	12						
1	2	8		5	6	4	11	9		10		3	7							
1	2				6	4	8	9		10		3	11	7	5					
1	2				6	4	8	9	12	11		3	10*	7	5					
1		2			6	4	8	9	11	10		3		7	5					
1		2	12		6	4	8*	9	10	11		3		7	5					
1	2				6	4	8	9	12	10		3	11*	7	5					
1	2	12	4		6		8	9*	11	10		3		7	5					
1	2	3	4		6			9	11	10				7	5	8				
1	2	3	6		4		5*	9	11	10		12		7		8				
1	2	3	5		6	7	4	9	11	10						8				
1	2	3	12		4	6		9*	10	11				7	5	8				
1	2	3	6		8	4		9	10	11	7				5					
1	2	3	11		6		4	8	10	9				7	5					
1	2	3	11		6	4*		9	8	10	7				5		12			
1	2	3			6	4		8	10	9	11			7	5					
1	2	3	11		6	4	8		10	9	7				5					
1	2	3	11		6	4	8	9*	12	10					5		7			
1	2	3	11		4	7	9			10		6			5		8			
1	2	3	11		6	4	8	10		9				12	5		7*			
1	2	3	11		6	4	8	12	10	9					5		7*			
1	2	3	6			4	10		11	9				7	5			8		
1	2	3	6			4	8		11	10		7			5			9		
1	2	3	6			4	8		9	7					5			10	11	
1	2	3	6			4	8		11	10		9			5				7	
1	2	3	6			4			10	9		8			5				7	11
1	2	3	6			4		9	8	11					5				7	10
1	2	3	6			4		9	11	10		7			5					8
1		3	6		4			9	11	10		2			5				7	8
1		2	12		4*	6		9	11	10		3		7	5					8
1		2	6*		4	8		7	11	10		3		12	5					9
1	2	3	10		6	4			9	11				7	5					8
1	2	3	12		8	4		6	9	11				7*	5					10
1	2	3	9*		6	4		5	11	10					12				7	8
1	2	3	11*		7	4		6	9	10					5		12			8
1	2	3			6	7		5	10	11		12			4*		9			8
1	2	3*			6			4	11	10		7			5		9		12	8
1	2				4			5	10	11		3		7	6		9			8
46	40	40	33	9	39	38	27	37	39	46	5	19	6	16	33	4	7	3	6	13
		+ 1s	+ 4s					+ 1s	+ 3s		+ 3s	+ 2s		+ 3s	+ 1s		+ 2s		+ 1s	

CREWE ALEXANDRA—PLAYERS

Player and position	*Ht.*	*Wt.*	*Birthplace*	*Clubs*	*League Appearances*	*Goals*
Goalkeepers						
Geoff Crudgington	6 0	12 6	Wolverhampton	Aston V.	4	—
				Bradford C. (on loan)	1	—
				Crewe A.	60	—
Brian Parker	5 10	11 0	Chorley	Crewe A.	—	—
Defenders						
Tommy Lowry	5 9	10 3	Liverpool	Liverpool	1	—
				Crewe A.	262+1	1
Arthur Peat	5 8	11 6	Liverpool	Everton	—	—
				Southport	401	27
				Crewe A.	39	1
Alan Stephens	5 8	11 0	Liverpool	Wolverhampton W.	—	—
				Crewe A.	19+2	—
Alan Kelley	5 7	10 8	Liverpool	Southport	17+6	2
				Crewe A.	40+1	—
Phillip Nicholls	5 11	11 6	Bilston	Wolverhampton W.	—	—
				Crewe A.	33+1	—
Midfield						
Roy Gater	5 11	11 0	Stoke on Trent	Port Vale	7	—
				Bournemouth	216	3
				Crewe A.	156	5
Hughen Riley	5 8	10 6	Accrington	Rochdale	81+12	12
				Crewe A.	63+3	4
Dave Gillett	5 11	11 8	Edinburgh	Hibernian	—	—
				Crewe A.	33+4	2
Alan Tewley	5 7	10 5	Leicester	Leicester C.	15+1	5
				Bradford P.A.	28	4
				Crewe A.	62+9	12
Forwards						
*Alan Bradshaw	5 7	10 10	Blackburn	Blackburn R.	11	2
				Crewe A.	287+2	50
Gerry Humphreys	5 8	11 4	Llandudno	Everton	12	2
				C. Palace	4+7	—
				Crewe A.	67	13
*John Manning	5 11	12 9	Liverpool	Tranmere R.	130	70
				Shrewsbury T.	39	18
				Norwich C.	60	21
				Bolton W.	27+2	7
				Walsall	13+1	6
				Tranmere R. (on loan)	5	1
				Crewe A.	37+1	6
Leslie Wain	5 7	11 0	Crewe	Crewe A.	29+5	1
Terry Robinson	5 8	11 2	Stewkley	Luton T.	—	—
				Cambridge U. (on loan)	6	1
				Crewe A.	7+2	1

Club Colours: Red shirts, white shorts, black stockings, red and white tops.
Change Colours: White shirts, black shorts, white stockings.
Club Trainer/Coach: Joe Maloney.
Club Nickname: 'The Railwaymen'.

CRYSTAL PALACE DIV. 2

Life President: A. J. Wait.

Chairman: P. E. Bloye.

Directors: E. J. Swann, S. W. Taylor, C. R. Waters, R. R. Varey.

Manager: Malcolm Allison.

Secretary: Alan Leather.

Year Formed: 1905. *Limited Company:* 1905.

Turned Professional: 1905.

Previous Grounds: 1905, Crystal Palace; 1915, Herne Hill; 1919, The Nest; 1924, Selhurst Park.

Honours: *Football League*, best season in Division 1: 18th 1970–71. Division 2, Runners-up: 1968–69. Division 3, Runners-up: 1963–64. Division 3(S), Champions: 1920–21; Runners-up: Division 3(S), 1928–29, 1930–31, 1938–39. Division 4, Runners-up: 1960–61. *F.A. Cup*, best season: 4th Rd. (last eight), 1906–07; 6th Rd., 1964–65. *Football League Cup:* 5th Rd., 1968–69, 1970–71.

Record Victory: 9-0 v Barrow, Division 4, Oct. 10th, 1959.

Record Defeat: 4-11 v Manchester C., F.A. Cup, 5th Rd., Feb. 20th, 1926.

Most League Points: 64, Division 4, 1960–61.

Most League Goals: 110, Division 4, 1960–61.

Highest League Scorer in Season: Peter Simpson, 46, Division 3(S), 1930–31.

Most Goals in Total Aggregate: Peter Simpson, 154, 1930–36.

Most Capped Player: J. T. Jones, 5 (15), Wales.

Most League Appearances: Terry Long, 432, 1956–69.

Record Transfer Fee Received: £150,000 from Chelsea for Steve Kember, Sept. 1971.

Record Transfer Fee Paid: £150,000 to Swindon T. for Don Rogers, Oct. 1972.

Managers Since the War: George Irwin, Jack Butler, Ronnie Rooke, Fred Dawes, Charlie Slade, Laurie Scott, Cyril Spiers, George Smith, Arthur Rowe, Dick Graham.

Address of Social Section: Social Hall, Selhurst Park, S.E.25, 6PU.

Address of Club Shop or Boutique: Social Hall and in Arthur Wait Stand; Programme Shop in Old Stand.

Relegated to Division 2 1972–73.

Selhurst Park, London, SE25 6PU. Telephone 01-653-2223/4. *Ground capacity:* 51,000 (21,000 covered). *Record attendance:* 49,498 v Chelsea, Division 1, December 27, 1969. *Record receipts:* £22,000 v Chelsea, F.A. Cup 3rd Rd., 2 January 1971. *Pitch measurements:* 110 yds × 75 yds.

How to get there: Ground served by three stations—Selhurst (5 minutes walk), Norwood Junction (7 minutes) and Thornton Heath (10 minutes). Buses 68, 75, 154, 157, 12 (to Norwood Junction).

Match tickets: Seats bookable in advance in both Old and New Stands; postal applications accepted one month in advance and personal application two weeks in advance. Postal applications must be accompanied by S.A.E. and the correct remittance. Cheques must be made payable to Crystal Palace F.C. and name and address must be written on the back. Separate application must be made for each match.

Car parking: Large car park at the ground.

Entertainments/catering facilities: A social hall and catering facilities within the ground.

Club shops: Two shops sell all types of souvenirs.

Handbooks/programmes: Programmes available on subscription.

Extra information: Vic Rouse, the Crystal Palace goalkeeper, was the first Fourth Division player to be capped when he played for Wales v Ireland in 1959.

CRYSTAL PALACE 1972–73 LEAGUE RECORD

Date	*Venue*	*Opponents*	*Result*	*H/T Score*	*League Pos'n*	*Goalscorers*	*Attendance*
Aug 12	A	Stoke C.	L 0-2	0-1	—		22,564
15	H	Derby Co.	D 0-0	0-0	—		25,105
19	H	Liverpool	D 1-1	1-0	18	Taylor	30,054
22	A	Everton	D 1-1	0-1	—	Jenkins	38,429
26	A	Birmingham C.	D 1-1	1-1	16	Queen	31,066
29	H	Manchester C.	W 1-0	0-0	—	Barrett (og)	24,731
Sept 2	H	Newcastle U.	W 2-1	1-1	10	Kellard (pen), Wallace	21,749
9	A	Tottenham H.	L 1-2	0-2	12	Knowles (og)	28,545
16	H	W.B.A.	L 0-2	0-1	15		17,858
23	A	Southampton	L 0-2	0-0	17		15,469
30	H	Norwich C.	L 0-2	0-2	19		21,255
Oct 7	H	Coventry C.	L 0-1	0-0	20		22,229
14	A	Wolverhampton W.	D 1-1	1-1	22	Hinshelwood	20,630
21	H	Arsenal	L 2-3	0-1	22	Craven 2	35,865
28	A	West Ham U.	L 0-4	0-2	22		28,894
Nov 4	H	Everton	W 1-0	1-0	21	Rogers	28,614
11	A	Derby Co.	D 2-2	2-2	22	Rogers, Craven (pen)	26,716
18	H	Leeds U.	D 2-2	2-0	20	Craven 2	30,107
25	A	Chelsea	D 0-0	0-0	20		36,608
Dec 9	A	Ipswich T.	L 1-2	1-1	22	Hughes	18,077
16	H	Manchester U.	W 5-0	2-0	19	Mulligan 2, Rogers 2, Whittle	39,484
23	A	Leicester C.	L 1-2	0-0	22	Rogers	16,962
26	H	Southampton	W 3-0	1-0	—	Craven, Rogers 2	30,935
30	A	Liverpool	L 0-1	0-0	21		50,862
Jan 20	A	Newcastle U.	L 0-2	0-1	21		24,660
27	H	Tottenham H.	D 0-0	0-0	20		44,531
Feb 10	A	W.B.A.	W 4-0	0-0	19	Whittle 2, Possee 2	14,829
17	H	Stoke C.	W 3-2	2-0	17	Possee, Whittle, Rogers	32,099
Mar 2	A	Coventry C.	L 0-2	0-1	20		24,902
6	H	Birmingham C.	D 0-0	0-0	—		26,014
10	H	Wolverhampton W.	D 1-1	1-0	18	Rogers	30,967
13	H	Sheffield U.	L 0-1	0-0	—		23,976
24	H	West Ham U.	L 1-3	0-1	20	Possee	36,915
26	A	Arsenal	L 0-1	0-1	—		41,879
31	H	Chelsea	W 2-0	1-0	20	Phillip, Cannon	39,325
Apr 7	A	Sheffield U.	L 0-2	0-0	20		21,398
11	A	Manchester U.	L 0-2	0-2	—		46,895
14	H	Ipswich T.	D 1-1	0-0	20	Rogers (pen)	29,212
20	H	Leicester C.	L 0-1	0-0	—		36,817
21	A	Leeds U.	L 0-4	0-3	21		31,173
24	A	Norwich C.	L 1-2	1-1	—	Rogers (pen)	36,922
28	A	Manchester C.	W 3-2	0-1	21	Rogers 2 (1 pen), Craven	34,784

Goalscorers

League (41): Rogers 13 (3 pens), Craven 7 (1 pen), Whittle 4, Possee 4, Mulligan 2, Taylor 1, Jenkins 1 Queen 1, Kellard 1 (pen), Wallace 1, Hinshelwood 1, Hughes 1, Phillip 1, Cannon 1, Own Goals 2.
F.A. Cup (6): Rogers 2, Cooke, Craven, Phillip, Payne.

League Cup	Second Round	Stockport Co. (h)	0-1
F.A. Cup	Third Round	Southampton (h)	2-0
	Fourth Round	Sheffield W. (a)	1-1
		(h)	1-1
			2-3 (at Villa Park)

Jackson	Payne	Wall	Pinkney	McCormick	Blyth	Craven	Wallace	Jenkins	Kellard	Taylor	Queen	Roffey	Tambling	Hinshelwood	Phillip	Hughes	Mulligan	Cooke	Hammond	Bell	Rogers	Whittle	Possee	Cannon
1	2	3	4	5	6	7	8	9	10	11														
1	2	3	8	5	6	7	10	9	4	11														
1	2	3*	8	5	6	7	10	9	4	11	12													
1	2		7	5	6	8*	9	10	4	11	12	3												
1	2		7	5	6		9	10	4	11	8	3												
1	2		8	5	6		10	9	4	11	7	3												
1	2		7	5	6	12	8	9	4	11	10*	3												
1	2		7	5	6	12	9	10	4	11		3	8*											
1	2		7	5	6		8	9	4	11	10	3												
1	2		7	5		8	12	9*	10	6		3	11	4										
1	2		7	6		8		9	4			3		10	5	11								
1	8		12	5	6	9			10	11				3*	4		2	7						
	8		7	5	6	9				3			12	10	4		2*	11	1					
	2		7	5	6	9				3			8	10	4			11	1					
	2		7	5	6	9				3			11	10	4			8	1					
1	8				6	9				3					4	7	2	10		5	11			
1	8				6	9			12	3					4*	7	2	10		5	11			
1	8				6	9				3					4	7	2	10		5	11			
1	8				6	9				3					4	7	2	10		5	11			
1	8				6	9*			12	3					4	11	2	10		5	7			
1	8				6					3					4	7	2	10		5	11	9		
1	8				6	12				3					4	7	2*	10		5	11	9		
1	2		12		6	8*				3					4	7		10		5	11	9		
1	2		7		6					3		8			4			10		5	11	9		
1	2				6	9				3					4	7		10		5	11	8*	12	
1	2				6	9				3					4			10		5	11	8	7	
1	6											3		7	4		2	10		5	11	8	9	
1					6					3				8	4		2	10		5	11	9	7	
	2				6	12				3				8	4			10	1	5	11*	9	7	
1	2				6	12				3				8*	4			10		5	11	9	7	
1	2				6	8				7		3			4			10		5	11	9		
1	2				6	9*				10		3			4			8		5	11	7	12	
1					6					3		2		8	4			10		5	11	9	7	
1	5				6	12				3		2		10	4			8			11	7	9*	
1	8				5					3				10	4		2				11	9	7	6
1	8				5					3				10	4		2				11	9	7	6
1	11				5	12				3				8*	4		2	10				9	7	6
1	8	6			5					3		4					2	10			11	9	7	
1	8				5	6				3		4					2	10			11	9	7	
1	12				5					2		3		6*	10		4	8			11	9	7	
1	8				5	9				3		4			6		2	10			11		7	
1	8				5	9				3		2			4		6	10			11		7	
38	39	4	15	15	39	23	9	11	12	40	4	19	4	16	30	10	19	29	4	18	26	20	15	3
	+ 1s		+ 2s			+ 7s	+ 1s		+ 2s		+ 2s		+ 1s										+ 2s	

CRYSTAL PALACE—PLAYERS

Player and position	*Ht.*	*Wt.*	*Birthplace*	*Clubs*	*League*	
					Appearances	*Goals*
Goalkeepers						
Paul Hammond	6 0	12 7	Nottingham	C. Palace	4	—
John Jackson	6 2	13 2	London	C. Palace	341	—
*Garry Towse	6 0	13 8	Dover	C. Palace	—	—
Defenders						
Peter Wall	5 11	12 4	Shrewsbury			
				Shrewsbury T. 18 Wrexham 15+7 Liverpool 31 Orient (on loan) 10 C. Palace 76+4(2)		
Bobby Bell	6 0	11 11	Cambridge			
				Tottenham H. — Ipswich T. 32(1) Blackburn R. 2 Norwich C. (on loan) 3 C. Palace 28		
Mel Blyth	6 1	11 11	Norwich	Scunthorpe U.	27	3
				C. Palace	180+3	7
Tony Taylor	5 9	11 7	Glasgow	Morton	20+2	7
				C. Palace	172+3	8
Bill Roffey	5 11	12 6	Stepney	C. Palace	19	—
Paddy Mulligan	5 9	11 0	Dublin	Chelsea	55+3	2
(Eire)				C. Palace	19	2
Iain Phillip	6 0	11 7	Dundee	Dundee	61+1	—
				C. Palace	30	1
Len Prince	5 10	10 8	Sunderland	C. Palace	—	—
Midfield						
Bob Goldthorpe	6 0¾	12 4	Osterley	C. Palace	1	—
				Charlton Ath. (on loan)	10+3	1
Sam Goodwin	6 1	12 0	Tarbolton	Airdrieonians	194+2	16
				C. Palace	18+7	—
*David Mann	5 8	11 8¾	Greenwich	C. Palace	—	—
*John McCormick	6 1	11 13	Glasgow	Third Lanark	104	—
				Aberdeen	28	—
				C. Palace	194	6
				Q.P.R. (on loan)	—	—
Jimmy Cannon	5 11	12 0	Glasgow	C. Palace	3	1
Charlie Cooke	5 8	12 6½	St Monance			
(Scotland)				Aberdeen 125(27) Dundee 44(11) Chelsea 204+8(15) C. Palace 29		
Alan Whittle	5 7	10 4	Liverpool	Everton	72+2	21
				C. Palace	20	4
Alan Pinkney	5 10	12 6	Battersea	Exeter C.	2	—
				C. Palace	17+4	—
				Fulham (on loan)	11+1	—
David Payne	5 9	10 13	Croydon	C. Palace	281+3	9
Martin Hinshelwood	5 10½	12 2	Reading	C. Palace	16	1
Forwards						
Brian Key	5 11½	12 10	Enfield	C. Palace	—	—
Bobby Tambling	5 9	11 11	Storrington	Chelsea	298+4	164
(England)				C. Palace	66+1	12
*Graham Thomas	5 8	9 8	Eastbourne	C. Palace	—	—
Willie Wallace	5 11	12 6½	Kirkintilloch	Stenhousemuir	not known	
(Scotland)				Raith R.	58	23
				Hearts	171	88
				Celtic	134+6	88
				C. Palace	36+3	4
David Swindlehurst			Edgware	C. Palace	—	—
Graham Norris	5 10	12 1	Hampton Court	C. Palace	—	—
Vic Pain	5 10	11 11	Camberwell	C. Palace	—	—
Don Rogers	5 10	12 10	Paulton	Swindon T.	400	147
				C. Palace	26	13
Derek Possee	5 5	9 8	Southwark	Tottenham H.	19	4
				Millwall	222+1	79
				C. Palace	15+2	4

Club Colours: White shirt with two inch wide claret and blue stripes down front and back, white shorts, claret and blue stockings. *Change Colours:* Various.
First Team Trainer: Frank Lord. *Club Captain:* Paddy Mulligan. *Club Nickname:* 'The Glaziers'.

DARLINGTON DIV. 4

Chairman: George A. Tait.

Directors: F. T. Walker, T. A. Jacks, J. A. Bird, W. Nicholson, E. Brown, M. C. Robson.

Manager:

Secretary: Andrew W. Rowell.

Year Formed: 1883. *Turned Professional:* 1908.

Limited Company: 1891.

Honours: *Football League,* highest position: 15th, Division 2, 1925–26. Division 3(N), Champions: 1924–25; Runners-up: 1921–22. Division 4, Runners-up: 1965–66. *F.A. Cup,* best season: 3rd Rd., 1910–11; 5th Rd., 1957–58. *Football League Cup,* best season: 5th Rd., 1967–68.

Record Victory: 9-2 v Lincoln C., Division 3 (N), Jan. 7, 1928.

Record Defeat: 0-10 v Doncaster R., Division 4, Jan. 25th, 1964.

Most League Points: 59, Division 4, 1965–66.

Most League Goals: 108, Division 3(N), 1929–30.

Highest League Scorer in Season: David Brown, 39, Division 3(N), 1924–25.

Most League Goals in Total Aggregate: David Brown, 74, 1923–26.

Most Capped Player: None.

Most League Appearances: Ron Greener, 442, 1955–68.

Record Transfer Fee Received: (no fees divulged): Jim Lawton from Swindon, Sept. 1965; Brian Conlon from Millwall, Nov. 1967.

Record Transfer Fee Paid: £7,000 to Lincoln C. for Frank McMahon, Mar. 1973.

Managers Since the War: Bill Forrest, George Irwin, Bob Gurney, Dick Duckworth, Eddie Carr, Lol Morgan, Jimmy Greenhalgh, Ray Yeoman, Len Richley, Frank Brennan, Ken Hale, Allan Jones, Ralph Brand.

Address of Supporters Club: Same as Football Club.

Feethams Ground, Darlington. Telephone Darlington 650976/67712. *Ground capacity:* 20,000. *Record attendance:* 21,023 v Bolton W., League Cup 3rd Rd., November 14, 1960. *Record receipts:* £4,195 v Arsenal, F.A. Cup 3rd Rd., January 9, 1965. *Pitch measurements:* 110 yds × 74 yds.

How to get there: Darlington railway station, five minutes walk.

Match tickets: Postal and telephone bookings accepted in advance of the match.

Car parking: Ample parking in surrounding side-streets.

Entertainments/catering facilities: Four nearby cafés. Three snack bars in the ground.

Club shop: Shops inside the ground sell all types of souvenirs.

Handbooks/programmes: No handbook. Programmes available on subscription.

Extra information: The club will make every effort to cater for the disabled, the blind, or any person who has some difficulty seeking entrance because of illness.

DARLINGTON 1972–73 LEAGUE RECORD

Date	*Venue*	*Opponents*	*Result*	*H/T Score*	*League Pos'n*	*Goalscorers*	*Attendance*
Aug 12	A	Cambridge U.	W 3-0	3-0	—	Harding, Holbrook, Sinclair	4,178
19	H	Lincoln C.	D 1-1	1-1	4	Sinclair	2,090
26	A	Southport	L 1-2	0-1	10	Burluraux	2,284
28	H	Aldershot	L 1-4	1-1	—	Sinclair	2,105
Sept 2	H	Colchester U.	W 2-1	1-1	12	Sinclair (pen), Graham	1,251
8	A	Stockport Co.	L 1-3	0-1	17	Holbrook	5,905
16	H	Chester	D 1-1	1-0	16	Graham	1,401
18	A	Hartlepool	D 0-0	0-0	—		7,029
23	A	Workington	L 1-2	0-2	18	Lees	1,318
25	H	Exeter C.	D 0-0	0-0	—		1,374
30	H	Mansfield T.	L 2-3	0-2	18	Wilson, Holbrook	1,604
Oct 7	A	Bury	L 0-1	0-0	21		3,458
10	A	Gillingham	L 0-4	0-2	—		2,130
14	H	Newport Co.	L 2-3	1-1	22	Burluraux, Sinclair	1,356
21	A	Barnsley	W 2-0	2-0	22	Sproates (pen), Harding	2,735
23	H	Reading	L 0-2	0-0	—		1,705
28	H	Doncaster R.	L 0-1	0-0	23		1,544
Nov 4	A	Exeter C.	D 1-1	0-1	23	Harding	3,991
11	H	Hartlepool	L 1-2	1-0	23	Harding	3,724
25	A	Crewe Alex.	D 0-0	0-0	24		1,819
Dec 2	H	Peterborough U.	D 2-2	2-1	23	Graham, Sproates	1,343
16	H	Torquay U.	L 0-3	0-1	24		1,102
23	A	Bradford C.	L 0-7	0-4	24		3,610
Jan 6	H	Southport	L 0-7	0-2	24		1,088
13	A	Aldershot	L 1-3	0-1	24	Sinclair	3,201
19	A	Colchester U.	L 0-1	0-0	24		3,360
27	H	Stockport Co.	W 2-0	1-0	24	Graham, Sproates (pen)	1,286
Feb 3	H	Gillingham	L 2-3	1-1	24	Harding, Barker	1,805
10	A	Chester	L 0-5	0-2	24		1,873
17	H	Cambridge U.	D 3-3	2-3	24	Burluraux, Lees, Hopkinson	1,412
21	A	Reading	L 0-1	0-0	—		5,839
24	A	Torquay U.	L 1-2	0-0	24	Jones	2,462
28	A	Lincoln C.	L 0-1	0-0	—		2,479
Mar 3	H	Bury	D 1-1	1-0	24	Burluraux	1,448
5	H	Hereford U.	D 2-2	1-2	—	Sinclair 2	2,074
9	A	Newport Co.	D 0-0	0-0	24		7,625
12	A	Hereford U.	L 0-1	0-0	—		10,150
17	H	Barnsley	D 0-0	0-0	24		1,628
20	A	Northampton T.	D 2-2	1-0	—	Graham 2	1,867
24	A	Doncaster R.	L 0-2	0-1	24		2,506
31	H	Crewe Alex.	W 3-1	1-1	24	Graham 3	1,352
Apr 7	A	Peterborough U.	D 1-1	0-1	24	Graham	4,764
9	H	Workington	W 2-1	1-1	—	Sinclair, Sproates (pen)	1,578
14	H	Northampton T.	D 0-0	0-0	24		1,937
20	H	Bradford C.	W 1-0	1-0	24	Graham	2,832
24	A	Mansfield T.	L 0-5	0-3	24		5,130

Goalscorers

League (42): Graham 11, Sinclair 9 (1 pen), Harding 5, Sproates 4 (3 pens), Burluraux 4, Holbrook 3, Lees 2, Wilson 1, Barker 1, Hopkinson 1, Jones 1.
F.A. Cup (1): Sinclair.

League Cup	First Round	Rotherham U. (h)	0-1
F.A. Cup	First Round	Wrexham (h) (a)	1-1 0-5

Adams	Nattress	Horner	Carr	Barker	Wright	Wilson	Sinclair	Harding	Holbrook	Burluraux	Hutchinson	Graham	Lees	Leadbitter	Sproates	Breckin	Spelman	Hopkinson	Owers	Jones	Mackin	McMahon
1	2	3	4	5	6	7	8	9	10	11												
1	2			5	6	9	10	8	7	11	3	4*	12									
1	2		5	3	4	6	7	9	10	11		8										
1	2		6		5	4	10	8	7	11	3	9										
1	2		4		5	6	11	7*	9		3	8	10	12								
1	2		6	5	11		10	8	7		3*	9	4	12								
1	2		3	5	6	12	10		7*	11		9	4		8							
1	2		3	5	6	12	9		7	8		10*	4		11							
1	2		3	5	6		10	8	7	9			4		11							
1	2		3	5	6		10	8	7	9			4		11							
1	2		10	5	6	12	8		7	9	3		4		11*							
1	2		3	5	6	10	8		7	9			4		11							
1	2		3	5	6	9	10		7	8			4	12	11*							
1	2		8	5	6	12	10		7*	9			4	11		3						
1	2		9	5	6		10	8	7	11					4	3						
1	2		9	5	6		10	8		11			7*	12	4	3						
1	7		4	5	8*		11	10		9	12			2	6	3						
1	2		3	5	6		10	8	7	9			4		11							
1	2		3	5			10	9	7	11			4	6	8							
1	2		3	5			10*	8	7	11		9	6	4	12							
1	2			5			10	9	7	11		8	6	3	4							
1	2			5		8	9		7	11			3	4	6		10					
1				5	4	6	10	12	7	11	3		2				8	9*				
	2			5			10	11	8				3	4	7		6	9	1			
				5	2	7	10	11			3*		6	4	12		8	9	1			
				5	2		10	11	7		3	12	8	4	6			9*	1			
		4		5	2		11	10	7			9	3	6	8				1			
		4		5	2		11	10	7	12		9		6	8*				1	3		
1		2		5	6		7	11		10		9	8	4*	12					3		
1		6		5	2		8	11	7	10			4					9		3		
		4		5	2		7	10	8	11			6					9	1	3		
		6		5	2		7	10	8*	11		9	4		12				1	3		
		4		5	2		7	8		11		9	6		10				1	3		
		6		5	2		7	8	12	11		9*	4		10				1	3		
		4		5	2		7	8		11		9	6		10				1	3		
		2		5			8		7	11		9	6		10				1	3	4	
		4		5			7			11		9	6		10				1	3	2	8
		4		5			7			11		9	2		6			10	1	3		8
		4		5			7		10	11		9	2		6				1	3		8
		4		5			7		10	11		9	2		6*			12	1	3		8
		4		5			7		10	11		9	2	6					1	3		8
	12	4		5			7		10*	11		9	2		6				1	3		8
		4		5			7			11		9	2	6	10				1	3		8
		4		5			7			11		9	2	6*	10			12	1	3		8
	2	4		5			10			11		9	6		8				1	3		7
	2	4		5			7			11		9	6		10				1	3		8
25	25	21	19	44	30	10	46	27	33	39	8	27	39	15	31	4	4	7	21	19	2	10
	+ 1s					+ 4s		+ 1s	+ 1s	+ 1s	+ 1s	+ 1s	+ 1s	+ 4s	+ 4s			+ 2s				

DARLINGTON—PLAYERS

Player and position	*Ht.*	*Wt.*	*Birthplace*	*Clubs*	*League*	
					Appearances	*Goals*
Goalkeepers						
Ernie Adams	6 0	11 10	Dagenham	Arsenal	—	—
				Colchester U.	48	—
				Crewe A.	112	—
				Darlington	25	—
Phil Owers	5 11	10 9	Shildon	Darlington	21	—
Defenders						
Billy Horner	5 8	11 0	Cassop	Middlesbrough	182+3	11
				Darlington	152+1	3
John Peverell	5 11	10 10	Gilling West	Darlington	419+1	13
*Michael Wright	6 1	12 0	Darlington	Darlington	82+7	—
*Paul Hutchinson	5 1½	10 5	Eaglescliffe	Darlington	8+2	—
Clive Nattress	6 0	12 4½	Durham	Blackpool	—	—
				Darlington	25+1	—
Gordon Jones	5 8	11 0	Darlington	Middlesbrough	457+5	4
				Darlington	19	1
Geoffrey Barker	6 0	12 0	Hull	Hull C.	29+1	2
				Southend U. (on loan)	25	—
				Darlington	82	3
*John Leadbitter	5 10	12 8½	Sunderland	Sunderland	—	—
				Darlington	15+4	—
Midfield						
Alan Sproates	5 9	10 9	Hetton le Hole	Sunderland	—	—
				Swindon T.	3	—
				Darlington	285+10	14
Norman Lees	5 9	11 0	Newcastle	Hull C.	4+1	—
				Hartlepool (on loan)	—	—
				Darlington	59+2	4
Steve Holbrook	5 5½	10 12	Richmond, Yorks	Hull C.	2+1	—
				Darlington	33+1	3
Don Burluraux	5 10	11 0	Skelton	Middlesbrough	4+1	—
				York C. (on loan)	3	1
				Darlington	39+1	4
Frank McMahon	5 10	11 7	Belfast	Coventry C.	—	—
				Waterford	not known	
				Lincoln C.	54+1	2
				Darlington	10	—
Forwards						
Peter Graham	5 10	10 4	Barnsley	Barnsley	16+3	—
				Halifax (on loan)	6	—
				Darlington	114+1	43
Colin Sinclair	5 10	11 2	Edinburgh	Raith R.	45+4	14
				Darlington	70+1	17
*John Wilson	5 11	12 6	Jarrow	Darlington	15+5	1
Ian Hopkinson	5 11	13 0	Newcastle	Darlington	7+2	1

Club Colours: White shirts, white shorts, white stockings.
Change Colours: Red shirts, white shorts and stockings.
Club Captain: Billy Horner
First Team Trainer/Coach: Frank Brennan. Dicky Deagan
Club Nickname: 'The Quakers'.

DERBY COUNTY

DIV. 1

President: Sir Robertson King, K.B.E.

Chairman: Sam Longson.

Vice-Chairman: S. C. Bradley.

Directors: M. Keeling, W. Rudd, F. W. Innes.

Manager: Brian Clough. *Asst-Manager:* Peter Taylor.

Secretary: A. S. Webb. *Coach:* Jimmy Gordon.

Year Formed: 1884. *Turned Professional:* 1884.

Limited Company: 1896.

Former Grounds: 1884–95, Racecourse Ground; 1895, Baseball Ground.

Honours: *Football League:* Division 1, Champions: 1971–72; runners-up: 1895–96, 1929–30, 1935–36. Division 2, Champions: 1911–12, 1914–15, 1968–69; runners-up: 1925–26. Division 3(N), Champions: 1956–57; runners-up: 1955–56. *F.A. Cup,* Winners: 1945–46; runners-up: 1897–98, 1898–99, 1902–03. *Football League Cup,* best season: semi-final, 1967–68.

Record Victory: 9-0 v Wolverhampton W., Division 1, Jan. 10th, 1891 and v Sheffield W., Division 1, Jan. 21st, 1899.

Record Defeat: 2-11 v Everton, 1st Rd., F.A. Cup, 1889–90.

Most League Points: 63, Division 2, 1968–69 and 63, Division 3(N), 1955–56, 1956–57.

Most League Goals: 111, Division 3(N), 1956–57.

Highest League Scorer in Season: Jack Bowers, 37, Division 1, 1930–31 and Ray Straw, 37, Division 3(N), 1956–57.

Most Goals in Total Aggregate: Steve Bloomer, 291, 1892–1906 and 1910–14.

Most League Appearances: Jack Parry, 478, 1949–66.

Most Capped Player: Alan Durban, 27, Wales.

Record Transfer Fee Received: £90,000 from Aston Villa for John Robson, Dec. 1972.

Record Transfer Fee Paid: £225,000 for David Nish to Leicester C., Aug. 1972.

Managers Since the War: Stuart McMillan, Jack Barker, Harry Storer, Tim Ward.

Address of Supporters Club: 55a Osmaston Road, Derby.

Address of Club Shop or Boutique: The Rams Club, 55 Osmaston Road, Derby DE1 2JH.

Baseball Ground, Shaftesbury Crescent, Derby DE3 8NB. Telephone Derby 40105. *Telegraphic address:* 'Football Derby'. *Ground capacity:* 40,500 (38,000 covered, 13,250 seats). *Record attendance:* 41,826 v Tottenham H., Division 1, September 20, 1969. *Record receipts:* £24,154 v Q.P.R. F.A. Cup 5th Rd. Feb. 24, 1973. *Pitch measurements:* 110 yds × 71 yds.

How to get there: Buses from town centre 60, 88 and 89. Nearest railway station Derby Midland.

Match tickets: None available. All seats taken by season ticket holders.

Car parking: Eight car parks within half a mile of the ground run by the club in connection with the local corporation. Street parking half a mile from the ground.

Entertainments/catering facilities: Sportsman Club (members only). Licensed and refreshment bars in all parts of the ground.

Club shop: The Ramtique in Osmaston Road open every week day. Shop on the ground open on match days.

Handbooks/programmes: Yearbook published annually. "The Ram", the club newspaper and official programme, available on subscription c/o The Programme Editor, Derby County F.C.

Extra information: The club offer extensive promotional and advertising facilities under the 'Sponsoram' scheme, including pre-match and half-time tannoy advertisements, half-time parade of placards backed by commentary, full page advertisements in "The Ram" (which has a circulation of 25,000 per match), ground adverts etc. Special seating arrangements for important games. Full details on 'Sponsoram' from the Secretary.

DARLINGTON—PLAYERS

Player and position	*Ht.*	*Wt.*	*Birthplace*	*Clubs*	*League Appearances*	*League Goals*
Goalkeepers						
Ernie Adams	6 0	11 10	Dagenham	Arsenal	—	—
				Colchester U.	48	—
				Crewe A.	112	—
				Darlington	25	—
Phil Owers	5 11	10 9	Shildon	Darlington	21	—
Defenders						
Billy Horner	5 8	11 0	Cassop	Middlesbrough	182+3	11
				Darlington	152+1	3
John Peverell	5 11	10 10	Gilling West	Darlington	419+1	13
*Michael Wright	6 1	12 0	Darlington	Darlington	82+7	—
*Paul Hutchinson	5 1½	10 5	Eaglescliffe	Darlington	8+2	—
Clive Nattress	6 0	12 4½	Durham	Blackpool	—	—
				Darlington	25+1	—
Gordon Jones	5 8	11 0	Darlington	Middlesbrough	457+5	4
				Darlington	19	1
Geoffrey Barker	6 0	12 0	Hull	Hull C.	29+1	2
				Southend U. (on loan)	25	—
				Darlington	82	3
*John Leadbitter	5 10	12 8½	Sunderland	Sunderland	—	—
				Darlington	15+4	—
Midfield						
Alan Sproates	5 9	10 9	Hetton le Hole	Sunderland	—	—
				Swindon T.	3	—
				Darlington	285+10	14
Norman Lees	5 9	11 0	Newcastle	Hull C.	4+1	—
				Hartlepool (on loan)	—	—
				Darlington	59+2	4
Steve Holbrook	5 5½	10 12	Richmond, Yorks	Hull C.	2+1	—
				Darlington	33+1	3
Don Burluraux	5 10	11 0	Skelton	Middlesbrough	4+1	—
				York C. (on loan)	3	1
				Darlington	39+1	4
Frank McMahon	5 10	11 7	Belfast	Coventry C.	—	—
				Waterford	not known	
				Lincoln C.	54+1	2
				Darlington	10	—
Forwards						
Peter Graham	5 10	10 4	Barnsley	Barnsley	16+3	—
				Halifax (on loan)	6	—
				Darlington	114+1	43
Colin Sinclair	5 10	11 2	Edinburgh	Raith R.	45+4	14
				Darlington	70+1	17
*John Wilson	5 11	12 6	Jarrow	Darlington	15+5	1
Ian Hopkinson	5 11	13 0	Newcastle	Darlington	7+2	1

Club Colours: White shirts, white shorts, white stockings.
Change Colours: Red shirts, white shorts and stockings.
Club Captain: Billy Horner
First Team Trainer/Coach: Frank Brennan. Dicky Deagan
Club Nickname: 'The Quakers'.

President: Sir Robertson King, K.B.E.

Chairman: Sam Longson.

Vice-Chairman: S. C. Bradley.

Directors: M. Keeling, W. Rudd, F. W. Innes.

Manager: Brian Clough. *Asst-Manager:* Peter Taylor.

Secretary: A. S. Webb. *Coach:* Jimmy Gordon.

Year Formed: 1884. *Turned Professional:* 1884.

Limited Company: 1896.

Former Grounds: 1884–95, Racecourse Ground; 1895, Baseball Ground.

Honours: *Football League:* Division 1, Champions: 1971–72; runners-up: 1895–96, 1929–30, 1935–36. Division 2, Champions: 1911–12, 1914–15, 1968–69; runners-up: 1925–26. Division 3(N), Champions: 1956–57; runners-up: 1955–56. *F.A. Cup,* Winners: 1945–46; runners-up: 1897–98, 1898–99, 1902–03. *Football League Cup,* best season: semi-final, 1967–68.

Record Victory: 9-0 v Wolverhampton W., Division 1, Jan. 10th, 1891 and v Sheffield W., Division 1, Jan. 21st, 1899.

Record Defeat: 2-11 v Everton, 1st Rd., F.A. Cup, 1889–90.

Most League Points: 63, Division 2, 1968–69 and 63, Division 3(N), 1955–56, 1956–57.

Most League Goals: 111, Division 3(N), 1956–57.

Highest League Scorer in Season: Jack Bowers, 37, Division 1, 1930–31 and Ray Straw, 37, Division 3(N), 1956–57.

Most Goals in Total Aggregate: Steve Bloomer, 291, 1892–1906 and 1910–14.

Most League Appearances: Jack Parry, 478, 1949–66.

Most Capped Player: Alan Durban, 27, Wales.

Record Transfer Fee Received: £90,000 from Aston Villa for John Robson, Dec. 1972.

Record Transfer Fee Paid: £225,000 for David Nish to Leicester C., Aug. 1972.

Managers Since the War: Stuart McMillan, Jack Barker, Harry Storer, Tim Ward.

Address of Supporters Club: 55a Osmaston Road, Derby.

Address of Club Shop or Boutique: The Rams Club, 55 Osmaston Road, Derby DE1 2JH.

Baseball Ground, Shaftesbury Crescent, Derby DE3 8NB. Telephone Derby 40105. *Telegraphic address:* 'Football Derby'. *Ground capacity:* 40,500 (38,000 covered, 13,250 seats). *Record attendance:* 41,826 v Tottenham H., Division 1, September 20, 1969. *Record receipts:* £24,154 v Q.P.R. F.A. Cup 5th Rd. Feb. 24, 1973. *Pitch measurements:* 110 yds × 71 yds.

How to get there: Buses from town centre 60, 88 and 89. Nearest railway station Derby Midland.

Match tickets: None available. All seats taken by season ticket holders.

Car parking: Eight car parks within half a mile of the ground run by the club in connection with the local corporation. Street parking half a mile from the ground.

Entertainments/catering facilities: Sportsman Club (members only). Licensed and refreshment bars in all parts of the ground.

Club shop: The Ramtique in Osmaston Road open every week day. Shop on the ground open on match days.

Handbooks/programmes: Yearbook published annually. "The Ram", the club newspaper and official programme, available on subscription c/o The Programme Editor, Derby County F.C.

Extra information: The club offer extensive promotional and advertising facilities under the 'Sponsoram' scheme, including pre-match and half-time tannoy advertisements, half-time parade of placards backed by commentary, full page advertisements in "The Ram" (which has a circulation of 25,000 per match), ground adverts etc. Special seating arrangements for important games. Full details on 'Sponsoram' from the Secretary.

DERBY COUNTY 1972–73 LEAGUE RECORD

Date		*Venue*	*Opponents*	*Result*	*H/T Score*	*League Pos'n*	*Goalscorers*	*Attendance*
Aug	12	A	Southampton	D 1-1	1-0	—	Hinton	20,525
	15	A	C. Palace	D 0-0	0-0	—		25,105
	19	H	Chelsea	L 1-2	0-1	14	Hector	31,868
	23	H	Manchester C.	W 1-0	0-0	—	Walker	31,173
	26	A	Norwich C.	L 0-1	0-0	15		30,075
	29	A	Everton	L 0-1	0-1	—		39,780
Sept	2	H	Liverpool	W 2-1	0-1	13	Hinton, O'Hare	32,524
	9	A	W.B.A,	L 1-2	1-1	17	McFarland	17,279
	16	H	Birmingham C.	W 1-0	0-0	13	Hector	23,753
	23	A	Manchester U.	L 0-3	0-1	16		48,255
	30	H	Tottenham H.	W 2-1	0-0	14	Hector, Hinton (pen)	32,133
Oct	7	A	Leeds U.	L 0-5	0-3	16		36,477
	14	H	Leicester C.	W 2-1	1-0	13	Hennessey, Hinton (pen)	31,841
	21	A	Ipswich T.	L 1-3	0-2	16	Hinton (pen)	16,944
	28	H	Sheffield U.	W 2-1	1-0	14	Todd, O'Hare	30,929
Nov	4	A	Manchester C.	L 0-4	0-2	16		35,566
	11	H	C. Palace	D 2-2	2-2	16	Powell, Hinton	26,716
	18	A	West Ham U.	W 2-1	2-0	15	Hector 2	28,154
	25	H	Arsenal	W 5-0	4-0	13	McGovern, Hinton, McFarland, Hector, Davies	31,034
Dec	2	A	Wolverhampton W.	W 2-1	1-0	10	Hennessey, Hector	24,891
	9	H	Coventry C.	W 2-0	0-0	7	Hinton (pen), Gemmill	31,002
	16	H	Newcastle U.	D 1-1	0-1	6	Davies	28,826
	23	A	Stoke C.	L 0-4	0-3	10		25,084
	26	H	Manchester U.	W 3-1	2-0	—	McFarland 2, Hinton	35,098
	30	A	Chelsea	D 1-1	1-0	6	O'Hare	29,794
Jan	6	H	Norwich C.	W 1-0	1-0	5	Hinton (pen)	27,850
	20	A	Liverpool	D 1-1	1-1	6	Davies	45,996
	27	H	W.B.A.	W 2-0	1-0	5	Hinton (pen), Davies	28,833
Feb	10	A	Birmingham C.	L 0-2	0-1	6		38,096
	14	H	Stoke C.	L 0-3	0-2	—		22,106
	17	H	Southampton	W 4-0	1-0	5	Hinton, Hector 3	26,426
	28	A	Newcastle U.	L 0-2	0-0	—		33,340
Mar	3	H	Leeds U.	L 2-3	1-1	6	Durban, Hector	38,100
	10	A	Leicester C.	D 0-0	0-0	7		29,690
	24	A	Sheffield U.	L 1-3	0-1	9	Davies	24,401
	31	A	Arsena	W 1-0	1-0	8	Powell	45,217
Apr	14	A	Coventry C.	W 2-0	1-0	9	O'Hare, Hector	22,759
	18	A	Tottenham H.	L 0-1	0-1	—		22,639
	21	H	West Ham U.	D 1-1	0-0	9	Gemmill (pen)	28,727
	28	H	Everton	W 3-1	1-0	9	Nish, Hinton, Gemmill (pen)	24,194
	30	H	Ipswich T.	W 3-0	1-0	—	Davies, Hector 2	20,382
May	4	H	Wolverhampton W.	W 3-0	3-0	7	McFarland, Davies 2	31,590

Goalscorers

League (56): Hector 14, Hinton 13 (6 pens), Davies 8, McFarland 5, O'Hare 4, Gemmill 3 (2 pens), Hennessey 2, Powell 2, Walker 1, McGovern 1, Todd 1, Durban 1, Nish 1, Own Goal 1.
League Cup (3): Hennessey, Hinton, McGovern.
F.A. Cup (11): Davies 6, Hector 5.

League Cup	Second Round	Swindon T. (a)	1-0
	Third Round	Chelsea (h)	0-0
		(a)	2-3
F.A. Cup	Third Round	Peterborough U. (a)	1-0
	Fourth Round	Tottenham H. (h)	1-1
		(a)	5-3 (a.e.t.)
	Fifth Round	Q.P.R. (h)	4-2
	Sixth Round	Leeds U. (h)	0-1

Boulton	Webster	Robson	Durban	McFarland	Todd	McGovern	Gemmill	O'Hare	Hector	Hinton	Hennessey	Walker	Powell	Lewis	Nish	Daniel	Davies	Butlin	Sime	Parry	Moseley
1	2	3	4	5	6	7	8	9	10	11											
1	2	3	4		6	7	8	9	10	11	5										
1	2	3	4	5	6	7	8	9	10			11									
1				5	6	7	8	9	10		4	11	2	3							
1			12	5	6	7	8	9	10		4*	11	2		3						
1				5	6	7	8	9	10		4	11	2		3						
1				5	6	7	8	9	10	11	4		2		3						
1				5	6	7	8	9	10	11	4		2		3						
1				5	6	7	8	9	10	11	4		2		3						
1				5	6	7	8	9	10	11	4		2		3						
1		2	12	5	6	7	8	9	10	11	4*				3						
1		2	4	5	6		7	9	10	11					3	8					
1		2		5	6	7		9	10	11	8		4		3						
1		2	11	5	6	7			10	9	4		8		3						
1		3		5	6	7		9	10	11	4		2		8						
1		3	12	5	6	7				11*	4		2		8		9	10			
1	2	3		5	6	7		9	10	11			4		8						
1	2			5	6	7	8	9	10	11	4				3						
1	2			5	6	7	8		10	11	4				3		9				
1	2				6	7	8	9	10	11	4				3	5					
1	2				6	7	8	4	10	11					3	5	9				
1	2			5	6	7	8	4	10	11					3*		9		12		
1	2			5	6	7	8	9	10	11	4			3							
1	2			5	6	7	8		10	11	4					3	9				
1	2			5	6	7		8	10	11	4					3	9				
1				5	6	7	8	4	10	11					2	3	9				
1	2			5	6	7		8	10		4		11		3		9				
1	2			5	6	7	8		10	11	4				3		9				
1	2		4	5		7	11		10						3		9		8	6	
1	2		4		6		8		10			11*			3	5	9		7	12	
1	2			5	6	7	8	4	10	11					3		9				
1	2*		12	5	6	7	8	4	10				11		3		9				
1			11	5	6	7	8	4	10				2		3		9				
1	2*		12	5	6	7	8	4	10				11			3	9				
1	2		4	5	6	7*	8	9	10				11		3		12				
1	2			5	6	7		8	10				11		3		9			4	
1	2		4*	5	6	7	8	9	10				11		3					12	
	2		12	5	6	7*	8	9	10				11		3					4	1
			12	5	6	7	8	9	10				11		2	3				4*	1
1	2		4	5	6		8		10	11			7		3		9				
1	2			5	6	7	8	4	10	11					3		9				
1	2			5	6	7	8	4	10	11					3		9				
40	26	10	11	38	41	39	34	34	41	27	21	5	22	2	34	9	19	1	2	4	2
			+ 7s														+ 1s		+ 1s	+ 2s	

DERBY COUNTY—PLAYERS

Player and position	*Ht.*	*Wt.*	*Birthplace*	*Clubs*	*League Appearances*	*Goals*
Goalkeepers						
Colin Boulton	5 10½	12 6	Cheltenham	Derby Co.	126	—
Graham Moseley	6 0	11 8	Manchester	Blackburn R.	—	—
				Derby Co.	2	—
Defenders						
Peter Daniel	5 10	11 2	Stanley	Derby Co.	98+2	—
Alan Lewis	5 9	10 6	Oxford	Derby Co.	2	—
David Nish	5 11	11 3	Burton on	Leicester C.	228	25
(England)			Trent	Derby Co.	34	1
Ron Webster	5 8¾	11 0	Belper	Derby Co.	364+1	6
Roy McFarland	5 11½	11 2	Liverpool	Tranmere R.	35	—
(England)				Derby Co.	231	27
Colin Todd	5 9	11 5	Chester le	Sunderland	170+3	3
(England)			Street	Derby Co.	95	3
Midfield						
Tony Bailey	5 10	11 2	Burton	Derby Co.	1	—
Alan Durban	5 9	10 8	Port Talbot	Cardiff C.	52	9
(Wales)				Derby Co.	336+10	91
Terry Hennessey	6 0	11 5	Llay	Birmingham C.	178	3
(Wales)				Nottingham F.	160	5
				Derby Co.	62+1	4
Tony Parry	5 8	10 8	Burton	Hartlepool	181+7	5
				Derby Co.	4+2	—
Steve Powell	5 8	11 0	Derby	Derby Co.	24+1	2
Archie Gemmill	5 5	11 2	Paisley	St. Mirren	65+2	9
(Scotland)				Preston N.E.	93+9	13
				Derby Co.	105	9
Thomas Mason	5 3	10 4	Buxton	Derby Co.	—	—
Forwards						
Jeff Bourne	5 9	11 5	Linton	Derby Co.	1	—
Roger Davies	6 2	12 0	Wolverhampton	Worcester C.	not known	
				Preston N.E. (on loan)	2	—
				Derby Co.	19+1	7
Kevin Hector	5 8	10 9	Leeds	Bradford P.A.	176	113
				Derby Co.	278	102
Alan Hinton	5 11	11 12	Wednesbury	Wolverhampton W.	75	29
(England)				Nottingham F.	108+4	24
				Derby Co.	207+1	56
John McGovern	5 10	10 13	Montrose	Hartlepool	69+3	5
				Derby Co.	160+4	14
John O'Hare	5 8½	11 7	Renton	Sunderland	51	14
(Scotland)				Derby Co.	240	65
Peter Stone	5 9	11 8	Riple	Derby Co.	—	—
Jim Walker	5 9	10 10	Northwich	Derby Co.	35+5	3
John Sims	5 11	11 10	Belper	Derby Co.	2+1	—

Club Colours: White shirts, blue shorts, white stockings.
Change Colours: Yellow Shirts, blue shorts, yellow stockings.
Club Captain: Roy McFarland.
First Team Trainer: Jimmy Gordon.
Club Nickname: 'The Rams'.

DONCASTER ROVERS DIV. 4

President: J. S. Garnham. *Vice-President:* J. C. Morris.

Chairman: Ben Bailey.

Directors: H. Bates, K. Jackson, B. Raynor, J.P., A. Phillips, T. R. Jones.

Manager: Maurice Setters.

General Manager/Secretary: T. Garnett.

Year Formed: 1879. *Turned Professional:* 1885.

Limited Company: 1905 and 1920.

Previous Grounds: 1880–1916, Intake Ground; 1920–22, Benetthorpe Ground; 1922, Low Pasture, Belle Vue.

Honours: *Football League*, highest position: Division 2, 7th, 1901–02. Division 3(N), Champions: 1934–35 1946–47, 1949–50; Runners-up: 1937–38, 1938–39. Division 4, Champions: 1965–66, 1968–69. *F.A. Cup*, best season: 5th Rd., 1951–52, 1953–54, 1954–55, 1955–56. *Football League Cup*, best season: Never past 3rd Rd.

Record Victory: 10-0 v Darlington, Division 4, Jan. 25th, 1964.

Record Defeat: 0-12 v Small Heath, Division 2, Apr. 11th, 1903.

Most League Points: 72, Division 3(N), 1946–7 (record any Division).

Most League Goals: 123, Division 3(N), 1946–47.

Highest League Scorer in Season: Clarrie Jordan, 42, Division 3(N), 1946–47.

Most League Goals in Total Aggregate: Tom Keetley, 180, 1923–29.

Most Capped Player: Len Graham, 14, Ireland.

Most League Appearances: Fred Emery, 406, 1925–26.

Record Transfer Fee Received: £23,500 from Manchester U. for Harry Gregg, Dec. 1957.

Record Transfer Fee Paid: £10,000 to Stoke C. for John Flowers, Aug. 1966.

Managers Since the War: Bill Marsden, Jackie Bestall, Peter Doherty, Jack Hodgson, Syd Byecroft, Jack Crayston, Jackie Bestall, Norman Curtis, Danny Malloy, Oscar Hold, Bill Leivers, Keith Kettleborough, George Raynor, Lawrie McMenemy.

Address of Supporters Club: Secretary, K. J. Avis, 64 Harrowden Road, Doncaster.

Address of Club Shop or Boutique: On ground.

Belle Vue Ground, Doncaster. Telephone Doncaster 55281. *Telegraphic address:* 'Rovers Doncaster'. *Ground capacity:* 44,382. *Record attendance:* 37,149 v Hull C., Division 3(N), October 2, 1948. *Record receipts:* £5,023 v Burnley, League Cup 2nd Rd., September 22, 1965. *Pitch measurements:* 118 yds × 79 yds.

How to get there: Buses from town centre (Duke St.)—Race Course, Hyde Park, and Cantley Estate services. Doncaster railway station is near the town centre.

Match tickets: No advance booking except for Cup ties.

Car parking: Very large car and coach park adjoining the ground. Entrance direct from Great North Road.

Entertainments/catering facilities: Refreshment bars in Main Stand and around the ground, including licensed bars. No entertainments but a social club is projected.

Club shop: In Main Stand, stocks all types of souvenirs.

Handbooks/programmes: Annual handbook on sale at 20p post free or at shop or Supporters Club office. Programmes on sale at shop but not on subscription.

Extra information: Development Association office on ground. Supporters' Club office on ground—minimum subscription 15p (Children and OAPs 10p). Handbook free to members.

DONCASTER ROVERS 1972–73 LEAGUE RECORD

Date	*Venue*	*Opponents*	*Result*	*H/T Score*	*League Pos'n*	*Goalscorers*	*Attendance*
Aug 12	A	Workington	L 0-2	0-0	—		2,032
19	H	Mansfield T.	L 0-1	0-1	24		3,540
26	A	Cambridge U.	L 1-3	1-2	24	Watson	2,941
29	A	Barnsley	L 2-4	1-1	—	Kitchen, Irvine (pen)	3,147
Sept 1	H	Stockport Co.	D 2-2	0-0	24	Hart (og), Kitchen	2,222
8	A	Gillingham	L 0-3	0-2	24		1,575
15	H	Southport	W 2-0	0-0	23	Irvine, Elwiss	2,055
20	A	Crewe Alex.	W 1-0	0-0	—	Kitchen	1,820
23	A	Lincoln C.	L 1-2	1-1	23	Elwiss	6,455
26	H	Hereford U.	D 0-0	0-0	—		3,111
29	H	Bradford C.	W 1-0	0-0	21	Branfoot	2,511
Oct 6	H	Northampton T.	W 3-0	0-0	17	Kitchen, Elwiss 2	2,489
11	A	Torquay U.	L 0-1	0-0	—		1,894
14	A	Peterborough U.	L 1-3	0-1	20	Uzelac	4,134
21	H	Aldershot	W 1-0	0-0	20	Kitchen	1,997
24	H	Chester	D 0-0	0-0	—		2,240
28	A	Darlington	W 1-0	0-0	16	Haselden	1,544
Nov 4	A	Hereford U.	L 2-3	0-2	19	Haselden 2	8,223
11	H	Crewe Alex.	L 0-2	0-1	21		1,687
25	H	Bury	W 4-1	2-1	20	Irvine, Kitchen, Haselden 2	1,739
Dec 2	A	Hartlepool	D 0-0	0-0	19		2,944
16	H	Colchester U.	W 1-0	0-0	17	Elwiss	1,880
23	A	Reading	L 0-1	0-1	19		4,599
26	H	Lincoln C.	D 1-1	0-0	19	Branfoot	3,325
30	A	Mansfield T.	D 0-0	0-0	19		5,188
Jan 6	H	Cambridge U.	D 0-0	0-0	19		1,735
19	A	Stockport Co.	L 1-2	1-2	20	Haselden	2,586
26	H	Gillingham	L 0-1	0-0	21		3,059
Feb 3	H	Torquay U.	W 1-0	1-0	19	Haselden	1,594
9	A	Southport	D 2-2	1-1	20	Briggs, Joy	3,566
16	H	Workington	D 1-1	0-1	19	Hunt	2,026
20	A	Chester	W 2-1	0-0	—	Brookes, Briggs	2,561
24	A	Colchester U.	D 1-1	1-1	16	Briggs	2,550
Mar 3	A	Northampton T.	W 2-0	0-0	17	Brookes, Haselden	4,509
6	A	Newport Co.	L 0-1	0-0	—		6,674
9	H	Peterborough U.	D 1-1	0-0	17	Elwiss	2,633
17	A	Aldershot	L 0-1	0-1	19		3,399
20	H	Exeter C.	W 5-1	4-0	—	Irvine, Brookes, Elwiss 2, Haselden	1,823
23	H	Darlington	W 2-0	1-0	14	Briggs, Elwiss	2,506
31	A	Bury	L 0-5	0-3	18		2,039
Apr 7	H	Hartlepool U.	W 2-1	2-1	14	Haselden, Briggs	1,488
14	A	Exeter C.	W 1-0	1-0	15	Rabjohn	3,609
21	H	Newport Co.	L 1-5	0-1	16	Elwiss	1,942
23	A	Bradford C.	L 3-4	1-2	—	Moore 2, Elwiss	2,278
24	H	Reading	L 0-2	0-0	—		1,623
27	H	Barnsley	D 0-0	0-0	17		2,721

Goalscorers

League (49): Elwiss 11, Haselden 10, Kitchen 6, Briggs 5, Irvine 4 (1 pen), Brookes 3, Branfoot 2, Moore 2, Watson 1, Uzelac 1, Joy 1, Hunt 1, Rabjohn 1, Own Goal 1.
F.A. Cup (5): Kitchen 2, Elwiss 2, Rabjohn.

League Cup	First Round	Hartlepool (a)	0-1
F.A. Cup	First Round	Bury (h)	3-1
	Second Round	Scarborough (a)	2-1
	Third Round	Reading (a)	0-2

Johnson	Branfoot	Haselden	Uzelac	Joy	Irvine	Moore	Brookes	Elwiss	Kitchen	Usher	Morrison	Briggs	Rabjohn	Reed	Watson	Book	Wignall	McLuckie	Hunt	Roberts	Wilcockson
1	2	3*	4	5	6	7	8	9	10	11	12										
1	2	3	4	5	6	7	8		10		9	11									
1	2		4	5	6	8	3		10		9*		7	12	11						
1	2		6		4	8	5		9	11	3		7		10						
1	2		6	12	4	8	5		9	11	3		7*		10						
	2		4	6	8	7	3	9	11		5				10	1					
	2	3	6		4	7	5	8	9	11			10			1					
	2	5	4		6	7	3	9	10	11			8			1					
	2	5*	4	12	6	7	3	9	10	11			8			1					
	2	3	6		4	7	5	8	9	11			10			1					
	2	3	6		4	7	5	8	9	11			10			1					
	2	3	4		7	6	5	10	9	11			8			1					
	2	3	6	12	4	7	5	8	9	11			10*			1					
	2	3	5	12	10	6	4	8	9	11*			7			1					
	2	9	5	3	11	6	4	8	10	12			7*			1					
	2	10	4	5	6	7	3	11	9				8			1					
	2	10	4	5		7	3	9	11	6			8			1					
	2	9	6*	3	4	7	5	8	10	12			11			1					
	2	9		3	4	7	5	8	10	11						1	6				
	2	9	6	3	4		5	8	10	11			7			1					
	2		6	3	4	8	5	10	9	11			7			1					
	2		5	3	6	10	4	8	9	11			7			1					
	2		5	3	4		10	8	9			11	7			1	6				
	2		6*	3	4		7	8	9			11	10			1	5	12			
	2	10*		3	4		6	8	9	11		12	7			1	5				
	2	9		3	4		5	8	11			7	10			1	6				
	2	9	6	11	4	7	3		10			8				1	5				
	2	9	5	3	4		11	7	8							1	6		10		
	2	5	6	3	4			8	10				7			1	11	9			
	2	6	5	3	4			8	10			7	11			1			9		
	2	12	6*		4		3		8			7	11			1	5		10	9	
	2	7	4		8		5					9	6			1	3		11	10	
	2	10	5		6		3	12				7	11*			1	4		9	8	
	2	8	4		6		5					9	7			1	3		11	10	
	2	7	4			6	5					11	8			1	3		9	10	
	2	7	4	12	8		5	6				9				1	3		11*	10	
	2	10	6	12	4*		3	8	11				7			1	5			9	
	2	10	3*	7	6		5	11	9			12	8			1	4				
	2	9		10	6		5	7				8	11	4		1	3				
		9	5	11	6		3		8			10	7			1	4				2
	2	9	5	11	6		3		10			8	7			1	4				
	2	9		11	6		3	8	7				10	5		1	4				
	2	9		11	6		3	8	10			12	7*	4		1	5				
	2	9		3	4	8	7	10		11				5		1	6				
1	2	9	4		6	8	7	10		11				5			3				
1		9	4	2	6	8	7	10	12	11*				5			3				
7	44	37	39	28	44	26	44	34	37	20	5	15	36	6	4	39	23	1	9	7	1
		+ 1s		+ 6s				+ 1s	+ 1s	+ 2s	+ 1s	+ 3s		+ 1s					+ 1s		

DONCASTER ROVERS—PLAYERS

Player and position	*Ht.*	*Wt.*	*Birthplace*	*Clubs*	*League Appearances*	*Goals*
Goalkeepers						
Kim Book	6 0	11 0	Bath	Bournemouth	2	—
				Northampton T.	78	—
				Mansfield T. (on loan)	4	—
				Doncaster R.	42	—
*Glenn Johnson	6 0	12 0	Barrow	Doncaster R.	95	—
				Walsall (on loan)	3	—
Defenders						
Ian Branfoot	5 10	12 2	Gateshead	Sheffield W.	33+3	—
				Doncaster R.	156	5
*Harold Wilcockson	5 11½	12 6	Sheffield	Rotherham U.	108	3
				Doncaster R.	75	3
				Sheffield W.	40	1
				Doncaster R.	36	1
Steven Uzelac	6 0	11 7	Doncaster	Doncaster R.	70	1
Steve Wignall	5 9	10 4	Liverpool	Doncaster R.	23	—
*Brian Joy				Blackburn R.	—	—
				Torquay U.	26+1	—
				Tranmere R.	21	1
				Doncaster R.	28+6	1
Charles Morrison				Doncaster R.	5+1	—
Stephen Reed			Doncaster	Doncaster R.	6+1	—
Midfield						
Stanley Brookes	5 11	11 0	Doncaster	Doncaster R.	63+1	3
John Haselden	6 0	12 0	Doncaster	Rotherham U.	97+1	—
				Doncaster R.	165+4	20
				Mansfield T. (on loan)	4	—
Graham Moore (Wales)	6 0	12 4	Hengoed	Cardiff C.	85	23
				Chelsea	70	13
				Manchester U.	18	4
				Northampton T.	54	10
				Charlton Ath.	110	8
				Doncaster R.	44	2
*Chris Rabjohn	5 11	11 8	Sheffield	Rotherham U.	76+2	4
				Doncaster R.	137+16	8
Archie Irvine	5 5	10 4	Coatbridge	Airdrieonians	24	—
				Sheffield W.	25+3	1
				Doncaster R.	144+5	15
Forwards						
*Stephen Briggs	5 11	11 2	Leeds	Leeds U.	—	—
				Doncaster R.	114+7	34
Michael Elwiss	5 10½	11 3	Doncaster	Doncaster R.	69+1	26
Michael Kitchen	5 8½	10 5	Mexborough	Doncaster R.	56+5	13
*Brian Usher	5 11	11 5	Durham	Sunderland	60	5
				Sheffield W.	55+1	2
				Doncaster R.	164+6	6
Alan Impey	5 11	11 7	Cardiff	Bristol R.	—	—
				Doncaster R.	—	—
Bob McLuckie				Doncaster R.	1+1	—

Club Colours: White shirts with red facings, red shorts and white stockings.
Change Colours: Red shirts with white facings, white shorts with red stripe, white stockings.
Club Captain:
First Team Trainer: John Quigley
Club Nickname: 'Rovers'.

EVERTON

DIV. 1

Chairman: John Moores, C.B.E.

Vice-Chairman: A. W. Waterworth, J.P., M.A.

Directors: J. P. Hacking, N. W. Coffey, T. H. W. Scott, J. C. Sharp, G. A. Watts.

Manager: Billy Bingham.

Secretary: C. D. Hassell. *Coach:* Tom Eggleston.

P.R.O.: David Exall (051-525 5263).

Year Formed: 1878. *Limited Company:* 1892.

Turned Professional: 1885.

Former Grounds: 1878, Stanley Park; 1882, Priory Road; 1884, Anfield Road; 1892, Goodison Park.

Honours: *Football League,* Division 1, Champions: 1890–91, 1914–15, 1927–28, 1931–32, 1938–39, 1962–63, 1969–70; Runners-up: 1889-90, 1894–95, 1901–02, 1904–05, 1908–09, 1911–12. Division 2, Champions: 1930–31; Runners-up: 1953–54. *F.A. Cup,* Winners: 1906, 1933, 1966; Runners-up: 1893, 1897, 1907, 1968. *Football League Cup,* best season: 1960–61, 5th Rd.

European Competitions: *European Cup:* 1963–64, 1970–71; *European Cup Winners Cup:* 1966–67. *European Fairs Cup:* 1962–63, 1964–65, 1965–66.

Record Victory: 11-2 v Derby Co., F.A. Cup, 1st Rd., 1889–90.

Record Defeat: 4-10 v Tottenham H., Division 1, Oct. 11th, 1958.

Most League Points: 66, Division 1, 1969–70.

Most League Goals: 121, Division 2, 1930–31.

Highest League Scorer in Season: Dixie Dean, 60, 1927–28.

Most Goals in Total Aggregate: Dixie Dean, 349, 1925–37.

Most League Appearances: Ted Sagar, 465, 1929–53.

Most Capped Player: Alan Ball, 39 (65), England.

Record Transfer Fee Received: £220,000 from Arsenal for Alan Ball, Dec. 1971.

Record Transfer Fee Paid: £180,000 to Aberdeen for Joe Harper, Dec. 1972.

Managers Since the War: Theo Kelly, Cliff Britton, Ian Buchan, John Carey, Harry Catterick.

Address of Supporters Club: 38 City Rd., Liverpool 4.

Goodison Park, Liverpool 4. Telephone 051-525-5263/4. *Ground capacity:* 56,000. (25,000 seats.) *Record attendance:* 78,299 v Liverpool, Division 1, September 18, 1948. *Record receipts:* £56,462 Arsenal v Stoke, F.A. Cup semi-final replay, April 1972. *Pitch measurements:* 112 yds × 78 yds.

How to get there: Corporation buses 19 and 44 from Pierhead, 68 from Old Swan 3, 22, 25, 500 from South End of the City and 30, 92, 92a, 92b, 93 from City centre. Nearest railway station, Liverpool Lime Street.

Match tickets: Reserved stand seats are available for all home fixtures (except the match v Liverpool) at any time during the season, either by post or by personal application to the Box Office at the Bullens Rd. side of the ground (tel: 051-525-0080). The Box Office is open each weekday from 9 a.m. to 5 p.m. Postal applications should be addressed to the Box Office manager and contain the correct remittance and S.A.E.

Car parking: Extensive parking facilities on site at the corner of Priory Rd. and Utting Ave.

Entertainments/catering facilities: Royal Blue Social Club offers cabaret entertainment each Saturday and Sunday; visiting parties by arrangement. Royal Blue Restaurant open to the public for lunch on Mondays to Fridays but restricted to members on match days.

Club shop: All souvenirs available from The Toffee Shops in Goodison Rd. and Bullens Rd.; send S.A.E. for mail order list.

Handbooks/programmes: Match-day magazine available on seasonal subscription.

Extra information: When Everton signed Jack Southwood from Blackburn Rovers in 1893, they became the first club to pay £400 for a player.

EVERTON 1972–73 LEAGUE RECORD

Date		*Venue*	*Opponents*	*Result*	*H/T Score*	*League Pos'n*	*Goalscorers*	*Attendance*
Aug	12	A	Norwich C.	D 1-1	0-1	—	Royle	26,028
	16	A	Manchester C.	W 1-0	1-0	—	Connolly	38,525
	19	H	Manchester U.	W 2-0	1-0	3	Connolly, Royle (pen)	52,348
	22	H	C. Palace	D 1-1	1-0	—	Royle	38,429
	26	A	Stoke C.	D 1-1	0-1	4	Royle	26,360
	29	H	Derby Co.	W 1-0	1-0	—	Royle	39,780
Sept	2	H	W.B.A.	W 1-0	1-0	2	Royle	36,269
	9	A	Leicester C.	W 2-1	2-0	1	Connolly, Cross (og)	22,854
	16	H	Southampton	L 0-1	0-0	1		37,814
	23	A	Birmingham C.	L 1-2	1-1	3	Newton	37,133
	30	H	Newcastle U.	W 3-1	1-1	3	Connolly, Royle, Johnson	33,028
Oct	7	A	Liverpool	L 0-1	0-0	4		55,975
	14	H	Leeds U.	L 1-2	0-1	8	Whittle	47,821
	21	A	Sheffield U.	W 1-0	0-0	5	Whittle	22,946
	28	H	Ipswich T.	D 2-2	2-0	5	Kenyon, Whittle	30,165
Nov	4	A	C. Palace	L 0-1	0-1	7		28,614
	11	H	Manchester C.	L 2-3	1-2	10	Belfitt, Kenyon	32,924
	18	A	Arsenal	L 0-1	0-1	12		35,728
	25	H	West Ham U.	L 1-2	1-1	14	Wright, B.	27,558
Dec	2	A	Coventry C.	L 0-1	0-0	15		22,717
	9	H	Wolverhampton W.	L 0-1	0-0	15		24,170
	16	H	Tottenham H.	W 3-1	2-0	15	Hurst, Kendall 2	31,109
	23	A	Chelsea	D 1-1	0-0	15	Harper	23,385
	26	H	Birmingham C.	D 1-1	1-0	—	Harper	39,363
Jan	6	H	Stoke C.	W 2-0	0-0	13	Buckley, Connolly	26,818
	24	A	Manchester U.	D 0-0	0-0	—		58,970
	27	H	Leicester C.	L 0-1	0-1	14		31,531
Feb	10	A	Southampton	D 0-0	0-0	14		16,756
	24	A	Tottenham H.	L 0-3	0-0	14		27,427
Mar	3	H	Liverpool	L 0-2	0-0	15		54,269
	10	A	Leeds U.	L 1-2	1-1	16	Lyons	39,663
	17	H	Sheffield U.	W 2-1	1-0	15	Lyons, Harper	24,781
	24	A	Ipswich T.	W 1-0	0-0	15	Harper	20,606
	31	A	West Ham U.	L 0-2	0-0	17		25,531
Apr	3	H	Norwich C.	D 2-2	0-2	—	Belfitt, Kendall (pen)	21,806
	7	H	Coventry C.	W 2-0	1-0	15	Harper 2	27,474
	11	A	W.B.A.	L 1-4	0-1	—	Bernard	20,000
	14	A	Wolverhampton W.	L 2-4	1-2	17	Connolly, Harper	21,775
	17	H	Chelsea	W 1-0	1-0	—	Kendall (pen)	24,999
	21	H	Arsenal	D 0-0	0-0	15		42,888
	25	A	Newcastle U.	D 0-0	0-0	—		23,410
	28	A	Derby Co.	L 1-3	0-1	17	Connolly	24,194

Goalscorers

League (41) Royle 7 (1 pen), Connolly 7, Harper 7, Kendall 4 (2 pens), Whittle 3, Kenyon 2, Belfitt 2, Lyons 2, Newton 1, Johnson 1, Wright, B. 1, Hurst 1, Buckley 1, Bernard 1, Own Goal 1.
F.A. Cup (3): Belfitt, Buckley, Harper.

League Cup	Second Round	Arsenal (a)	0-1
F.A. Cup	Third Round	Aston Villa (h)	3-2
	Fourth Round	Millwall (h)	0-2

Lawson	Newton	McLaughlin	Kendall	Kenyon	Lyons	Husband	Bernard	Royle	Harvey	Connolly	Wright T.	Johnson	Seargeant	Whittle	Kenny	Jones	Hurst	Scott	Buckley	Belfitt	Darracott	Wright B.	Styles	Harper	West	Wilson
1	2	3	4	5	6	7	8	9	10	11																
1	3		4	5	6	7	8	9	10	11*	2	12														
1	2		4		6	7	8	9	10	11	3		5													
1	3		4		6	7*	8	9	10	11	2	12	5													
1	3		4	5	6		8	9	10	11	2	7														
1	2		4	5			8	9	10	11	3	7		6												
1	3		4	5			8	9	10	11	2	7	6													
1	3		4	5	12		8	9	10*	11	2	7	6													
1	3		4	5	6		8*	9	10	11	2	7			12											
1	3		4	5	6		8	9	10	11	2	7														
1	3		4*	5			8	9	10	11	2	7	6			12										
1	3		4*	5	12		8	9	10	11	2	7					6									
1	3		4	5			8	9	10*	11	2	7		12			6									
1	3		4	5			8	9	10	11				7			6	2								
1	3		4	5					10	11		9		7			6	2	8							
1	3		4	5			8		10	11				7			6	2		9						
1	3		4	5		12			10	11				7*			6	2		9	8					
1	3		4	5		7			10	11	2*						6	12		9	8					
1	3		4	5					10	11							6	2		9	8	7				
1	3	6*	4	5					12	11							10	2	8	9		7				
1	2		4*	5			12		10	11							6		8	9		7	3			
1			4	5			8		12	11	2						6		10*	9			3	7		
1			4	5	12		8		10*	11	2						6			9			3	7		
1			4	5	12		8			11	2*						6		10	9			3	7		
1			4	5			8			11	2						6		10	9			3	7		
1			4	5			8			11	2						6		10	9			3	7		
1			4	5	12		8			11	2						6		10	9*			3	7		
1	8			5	4				10	11	2					7	6						3	9		
1			8	5	6		12		10	11	2					7	4*						3	9		
1			4	5	10					11	2					7	6				8		3	9		
1			4	5	10				8*	11	2					7	6			9	12		3			
1			4*	5	10	7	8			11	2						6				12		3	9		
1	6*		8	5	9					11	2						4	3			7		12	10		
1			4	5	9*					11	2						6		10	12	8		3	7		
1		3	4	5		7	8			11	2						6			9*	12			10		
1			4	5			8			11	2					7	6				10		3	9		
1*			8	5	12	7	10				2					11	4				6		3	9		
			4	5	10		8			11	2*					7	6	3			12			9	1	
		2	8	5	9		6			11						7	4				12		3*	10	1	
		2	8	5	9		6			11			4			7					3			10	1	
		2	8*	5	9		6			11			4			7	12				3			10	1	
1		2		5	6		4			11			3			7				12	10*			9		8
38	23	7	40	40	19	8	30	14	24	41	30	10	8	5	—	11	28	8	9	14	11	3	16	20	4	1
					+ 6s	+ 1s	+ 2s		+ 2s			+ 2s		+ 1s	+ 1s	+ 1s	+ 1s	+ 1s		+ 2s	+ 5s		+ 1s			

EVERTON—PLAYERS

Player and position	*Ht.*	*Wt.*	*Birthplace*	*Clubs*	*League Appearances*	*League Goals*
Goalkeepers						
Dai Davies	6 0¼	13 4½	Ammanford	Swansea C.	9	—
				Everton	2	—
Dave Lawson	6 0¾	11 0	Newcastle	Bradford P.A.	13	—
				Huddersfield T.	51	—
				Everton	38	—
*Brian Parkinson	5 10	12 0	Liverpool	Everton	—	—
Gordon West	6 1	14 0	Darfield	Blackpool	31	—
(England)				Everton	335	—
Keith Williams	5 10	10 3	Liverpool	Everton	—	—
Colin Darcy			Wirral	Everton	—	—
Defenders						
Henry Newton	5 8	11 4	Nottingham	Nottingham F.	282	17
				Everton	69	5
John McLaughlin	5 5	9 10	Stirling	Falkirk	104+4	10
				Everton	34	—
Roger Kenyon	6 0	11 8	Blackpool	Everton	123+12	2
Arthur Styles	5 9	11 0	Liverpool	Everton	16+1	—
Peter Scott	5 9½	11 4	Liverpool	Everton	36+2	1
Tommy Wright (England)	5 8	11 3	Liverpool	Everton	307+1	4
Midfield						
Ian Bacon	5 7	9 8	Liverpool	Everton	—	—
Mike Bernard	5 9	10 10	Shrewsbury	Stoke C.	124+12	6
				Everton	30+2	1
Mike Buckley	5 5	9 6	Manchester	Everton	15	2
Terry Darracott	5 9	11 6	Liverpool	Everton	31+6	—
Ronald Goodlass	5 7	10 12	Liverpool	Everton	—	—
Colin Harvey (England)	5 7½	11 0	Liverpool	Everton	298+2	16
John Hurst	5 10	11 5	Blackpool	Everton	262+8	25
Howard Kendall	5 8½	10 9	Durham	Preston N.E.	104	13
				Everton	220+3	21
Kenneth McNaught	5 11	11 0	Kirkcaldy	Everton	—	—
Steve Seargeant	5 8	11 0	Liverpool	Everton	9	—
Forwards						
John Connolly	5 9	10 7	Glasgow	St. Johnstone	96	41
				Everton	43	7
Jimmy Husband	5 8	11 0	Newcastle	Everton	157+4	43
Garry Jones	5 9	11 7	Liverpool	Everton	17+1	—
William Kenny	5 8	10 2	Liverpool	Everton	7+2	—
Michael Lyons	6 0	12 2	Liverpool	Everton	40+11	6
Joe Royle (England)	6 1	13 8	Liverpool	Everton	203+2	97
John Smith	5 6	9 6	Liverpool	Everton	—	—
Alan Wilson	5 9	11 5	Liverpool	Everton	2	—
Rod Belfitt	5 11	11 11	Doncaster	Leeds U.	58+19	17
				Ipswich T.	40	13
				Everton	14+2	2
Joe Harper	5 4	9 6	Greenock	Morton	45	36
(Scotland)				Huddersfield T.	21+2	3
				Morton	40	29
				Aberdeen	103	66
				Everton	20	7
David Irving	5 9	10 8	Workington	Workington	57+8	16
				Everton	—	—
George Telfer			Liverpool	Everton	—	—

Club Colours: Blue shirts with white collars, white shorts and stockings.
Change Colours: Amber shirts, royal blue shorts.
Club Captain: Howard Kendall.
First Team Trainer: Stewart Imlach
Club Nickname: 'Toffeemen' or 'Blues'.

EXETER CITY DIV. 4

Chairman: F. E. J. Dart.

Vice-Chairman: L. G. Vallance.

Directors: J. R. Cowley, W. O. Rice, M.A., A.I.B., F.R.G.S., T. J. Fahy.

Manager: John Newman.

Secretary: P. R. Wakeham.

Commercial Manager: John Hillier.

Year Formed: 1904. *Turned Professional:* 1908.

Limited Company: 1908.

Honours: *Football League*, highest position in Division 3: 17th, 1964–65. Promoted from Division 4 to Division 3, 1963–64 (4th); Division 3(S), Runners-up: 1932–33. *F.A. Cup*, best season: 6th Rd. Replay, 1931. *Football League Cup*, best year: Never beyond 3rd Rd. Division 3(S) Cup, Winners: 1944.

Record Victory: 8-1 v Coventry C., Division 3(S), Dec. 4th, 1926 and v Aldershot, Division 3(S), May 4th, 1935.

Record Defeat: 0-9 v Notts Co., Division 3(S), Oct. 16th, 1948, 0-9 v Northampton, Division 3(S), Apr. 12, 1958.

Most League Points: 58, Division 3(S), 1932–33; Division 4, 1963–64.

Most League Goals: 88, Division 3(S), 1932–33.

Highest League Scorer in Season: Fred Whitlow, 34, Division 3(S), 1932–33.

Most Goals in Total Aggregate: Alan Banks, 105, 1963–66, 1967–73.

Most Capped Player: Dermot Curtis, 1 (17), Eire.

Most League Appearances: Arnold Mitchell, 495, 1952–66.

Record Transfer Fee Received: £9,000 from Sunderland for Bruce Stuckey, Nov. 1967.

Record Transfer Fee Paid: £7,000 to Charlton Ath. for Dick Plumb, Aug. 1972.

Managers Since the War: George Roughton, Norman Kirkman, Norman Dodgin, Bill Thompson, Frank Broome, Glen Wilson, Cyril Spiers, Jack Edwards, Ellis Stuttard, Jock Basford, Frank Broome.

Address of Supporters Club: Same as Football Club.

Address of Club Shop or Boutique: The 'Near Post', 2 Blackbury Rd. Exeter.

St. James Park, Exeter. Telephone Exeter 54073. *Ground capacity:* 18,500. *Record attendance:* 20,984 v Sunderland, F.A. Cup 6th Rd. replay, March 4, 1931. *Record receipts:* £5,872 v Manchester U., F.A. Cup 3rd Rd., January 4, 1969. *Pitch measurements:* 114 yds × 73 yds.

How to get there: City buses A, D, J, K, S from city centre to The Fountain (one-minute walk to the ground). Routes G and J pass both railway stations—Exeter St David's and Exeter Central.

Match tickets: Tickets may be booked in advance usually two weeks before home matches.

Car parking: No car park at the ground. Limited street parking permitted.

Entertainments/catering facilities: A new members social club is in the course of construction for season 1973–74. Subscription £1.00; joint membership £1.50. The club will be situated at the ground.

Club shop: Sells all types of souvenirs.

Handbooks/programmes: Handbooks available at 20p; programmes can be ordered on subscription.

Extra information: Membership of the Supporters Association at 25p per year.

EXETER CITY 1972–73 LEAGUE RECORD

Date		*Venue*	*Opponents*	*Result*	*H/T Score*	*League Pos'n*	*Goalscorers*	*Attendance*
Aug	12	A	Southport	L 0-1	0-0	—		2,600
	19	H	Bradford C.	W 5-1	3-0	8	Binney 2, Howell (og), Parker, Wingate	3,849
	26	A	Mansfield T.	L 0-3	0-0	16		4,177
	28	H	Hartlepool	D 1-1	0-0	—	Gibson	4,304
Sept	2	H	Cambridge U.	W 3-1	0-1	10	Wingate, Binney, Morrin	3,249
	9	A	Workington	L 1-3	1-2	15	Plumb	1,345
	16	H	Stockport Co.	W 3-0	2-0	10	Parker, Binney, Plumb	3,384
	20	H	Aldershot	W 1-0	1-0	—	Binney	4,013
	23	A	Torquay U.	W 2-0	0-0	9	Wingate, Binney	8,026
	25	A	Darlington	D 0-0	0-0	—		1,374
	30	H	Colchester U.	W 1-0	0-0	5	Plumb	5,005
Oct	7	A	Crewe Alex.	L 0-1	0-1	6		1,911
	11	A	Reading	L 0-2	0-1	—		4,138
	14	H	Hereford U.	W 1-0	1-0	7	Banks	4,516
	21	A	Bury	L 1-2	1-2	8	Binney	2,870
	28	H	Newport Co.	D 0-0	0-0	10		4,588
Nov	4	H	Darlington	D 1-1	1-0	10	Binney	3,991
	6	H	Lincoln C.	W 2-0	1-0	—	Wingate, Binney	4,319
	11	A	Aldershot	D 0-0	0-0	8		3,737
	25	A	Northampton T.	W 2-1	0-0	6	Balson, Binney	2,263
Dec	2	H	Barnsley	W 2-1	1-0	4	Balson 2	3,882
	16	H	Gillingham	W 3-2	1-0	4	Parker, Binney 2	3,866
	23	A	Chester	W 1-0	1-0	3	Binney	2,560
	26	H	Torquay U.	W 3-2	2-2	3	Binney 2 (1 pen), Plumb	11,296
	30	A	Bradford C.	L 0-4	0-3	3		5,498
Jan	6	H	Mansfield T.	W 4-2	1-0	3	Plumb 3 (1 pen), Morrin	6,744
	13	A	Lincoln C.	D 2-2	0-1	3	Plumb, Binney	3,729
	20	A	Cambridge U.	W 3-1	2-0	3	Balson, Gibson, Binney	3,979
	27	H	Workington	W 4-2	1-1	2	Plumb 2, Binney 2 (1 pen)	6,892
Feb	9	A	Stockport Co.	L 0-1	0-1	3		3,164
	12	H	Peterborough U.	D 1-1	0-0	—	Binney	5,403
	17	H	Southport	L 0-1	0-1	3		10,122
	24	A	Gillingham	L 0-1	0-1	5		4,695
Mar	3	H	Crewe Alex.	D 0-0	0-0	6		5,731
	10	A	Hereford U.	L 0-1	0-0	7		11,302
	17	H	Bury	D 1-1	0-0	7	Binney	4,560
	19	A	Doncaster R.	L 1-5	0-4	—	Binney	1,823
	24	A	Newport Co.	L 0-2	0-2	9		4,817
	31	H	Northampton T.	W 4-1	2-1	7	Binney 3 (1 pen), Plumb	3,137
Apr	3	H	Reading	D 0-0	0-0	—		3,898
	6	A	Barnsley	D 1-1	1-0	8	Binney	1,428
	14	H	Doncaster R.	L 0-1	0-1	8		3,609
	16	A	Colchester U.	W 2-1	1-1	—	Binney 2	3,489
	21	A	Peterborough U.	D 1-1	1-0	7	Giles	4,593
	23	H	Chester	D 0-0	0-0	—		3,863
	28	A	Hartlepool U.	D 0-0	0-0	8		1,868

Goalscorers

League (57): Binney 28 (3 pens), Plumb 11 (1 pen), Wingate 4, Balson 4, Parker 3, Gibson 2, Morrin 2, Banks 1, Giles 1, Own Goal 1.
League Cup (1): Binney.
F.A. Cup (1): Stacey.

League Cup	First Round	Brighton (a)	1-2
F.A. Cup	First Round	Walton & H. (a)	1-2

Wilson	Stacey	Blain	Parker	Giles	Balson	Wingate	Banks	Binney	Gibson	Scott	Morrin	Plumb	Rowan	Crawford	Clapham	Neale	Clarke	Benson
1	2	3	4	5	6	7	8	9	10	11*	12							
1	2	3	4	5	6	7		8	11*		10	9	12					
1	2	3	4	5	6			8	10	11	7	9						
1		3	4	5	6			8	10	11	7	9		2				
1		3	4*	5	6	12		8	10	11	7	9		2				
1		3	4	5	6	8		10	11		7	9		2				
1		3	4	5	6	10		8		11	7	9		2				
1		3		5	6	10	12	8		11*	4	9	7	2				
1		3		5	6	10		8		11	7	9		2	4			
1	12	3		5	6	10*		8		11	7	9		2	4			
1	12	3		5	6	10*		8		11	7	9		2	4			
1	10	3		5	4		12	8		11	7	9		2	6*			
1	11*	3	4	5	6		12	8			7	9		2	10			
1		3	4	5	6		8	9			11		7	2	10			
1	10	3	4	5	6		8	9		11	7			2*	12			
1	10	3	4	5			8*	9		11	7		12	2	6			
1		3*	4	5	6		12	9	10	11	8			2		7		
1	2		3	5	6	8		9	10	11*	4				12	7		
1	2		3	5	6	7		8	11		10	9			4			
1	2		3*		5	7		8	10	11	6	9		12	4			
1	3				6		12	8	10	11*	4	9	7	2	5			
1	3		4	5	6	12		8	11*	7	10	9		2				
1	3		4	5	6	12		8	11	7*	10	9		2				
1	3		4	5	6	12		8	11		10	9	7*	2				
1	3		4	5	6			8	11		10	9	7	2				
1	3		4	5	6	12		8*	11	7	10	9		2				
1	3*	12	4	5		10		8	11	7		9		2	6			
1		3	4	5	6	10		8	11*	7		9		2	12			
1	3	10	4*	5	6	11		8		7		9		2	12			
1	3		4	5	6	11		8	12	7	10*	9		2				
1	3		4	5	6			8	11	7	10	9		2				
1	2	3	4	5	6	12		8	11	7*	10	9						
	2	3	4*	5		12		8	11		10	9			6	7	1	
1	3	2		5		4		8	11		10	9			6	7		
1	2		4	5	6	7		8	11		10	9						3
	2		4	5	6	11		8			10	9*			12	7	1	3
	2		6	3	4	11		9			7	10				8	1	5
	2	12		5	6	7		8		11	10	9			4*		1	3
		3		5	2	10		8	11	7	4	9			6		1	
		3		5	2	4		8	10	7*		9		12	6	11	1	
		3		5	4	11		8	10			9		2	6	7	1	
1		3		5	2	4	8	9	10	11					6	7		
		2		5	3	10		8	11		4	9			6	7	1	
1		12		5	3	10	9	8*	11		4			2	6	7		
1		3		5	6	10		8	11	7	4	9		2				
1		11		5	3	10		8			4	9		2	6	7		
38	27	29	30	44	42	28	6	46	30	30	39	38	5	29	21	12	8	4
	+ 2s	+ 3s				+ 7s	+ 5s		+ 1s		+ 1s		+ 2s	+ 2s	+ 5s			

EXETER CITY—PLAYERS

Player and position	*Ht.*	*Wt.*	*Birthplace*	*Clubs*	*League Appearances*	*Goals*
Goalkeeper						
Bob Wilson	6 0	11 9	Birmingham	Aston Villa	9	—
				Cardiff C.	114	—
				Bristol C.	1	—
				Exeter C.	143	—
Allen Clarke	5 11	12 8	Crayford	Charlton Ath.	2	—
				Bristol R (on loan)	1	—
				Exeter C.	8	—
Defenders						
Jimmy Blain	5 9	11 2	Liverpool			
Everton — Southport 127(40) Rotherham U. 23(2) Carlisle U. 41(1) Exeter C. 296+7(14)						
Campbell Crawford	5 7	10 1	Alexandria	W.B.A.	10	—
				Exeter C.	191+7	3
*Steve Stacey	5 11	12 6	Bristol			
Bristol C.— Wrexham 101+3(6) Ipswich T. 3 Northampton T. (on loan)— Chester (on loan)— Charlton Ath. (on loan) 3(1) Bristol C. 9 Exeter C. 57+2						
Graham Parker	5 7	10 5	Coventry	Aston Villa	16+1	1
				Rotherham U.	3	—
				Lincoln C.	4+1	—
				Exeter C.	148+2	9
Jimmy Giles	6 0	12 0	Kidlington	Swindon T.	12+1	—
				Aldershot	81+1	3
				Exeter C.	97	2
Midfield						
Michael Balson	5 11	11 10	Bridport	Exeter C.	250+1	8
John Newman	5 10	11 12	Hereford			
Birmingham C. 53 Leicester C. 61(2) Plymouth Arg. 298(9) Exeter C. 91+2(1)						
Keith Clapham	5 10	11 3	Fareham	Bournemouth	—	—
				Exeter C.	21+5	—
Tony Morrin	5 8	11 3	Swinton	Stockport Co.	27+5	2
				Barrow	97+3	6
				Exeter C.	70+1	7
Forwards						
*Alan Banks	5 8	11 3	Liverpool			
Liverpool 3(2) Cambridge C. Exeter C. 102(48) Plymouth Arg. 2 Exeter C. 159+13(57)						
Fred Binney	5 10	11 7	Plymouth	Torquay U.	5+4	1
				Exeter C.	17	11
				Torquay U.	19+3	9
				Exeter C.	123	54
David Gibson (Scotland)	5 7	10 4	Winchburgh	Hibernian	41	8
				Leicester C.	274+6	41
				Aston Villa	16+3	1
				Exeter C.	53+1	3
John Neale	5 8	11 6	Barnstaple	Exeter C.	14+2	1
*Barry Rowan	5 8½	11 0	Co. Durham			
Millwall 71(14) Colchester U. 2 Reading 1 Plymouth Arg. 10(1) Exeter C. 77+5(14)						
Tony Scott	5 8	10 8	St Neotts	West Ham U.	82	16
				Aston Villa	47+3	4
				Torquay U.	82+1	4
				Bournemouth	59+2	6
				Exeter C.	30	—
John Wingate	6 1½	12 4	Budleigh Salterton	Plymouth Arg.	1	—
				Exeter C.	141+14	27
Dick Plumb	5 9	11 6	Somerset	Swindon	—	—
				Bristol R.	40	9
				Yeovil T.	—	—
				Charlton Ath.	32+11	10
				Exeter C.	38	11

Club Colours: Red and white striped shirts, red shorts, red and white stockings. *Change Colours:* Blue and white striped shirts, blue shorts, blue and white stockings. *Club Captain:* Mike Balson. *First Team Trainer:* Jack Edwards. *Club Nickname:* 'The Grecians'.

FULHAM DIV. 2

Chairman: T. Trinder.

Directors: N. D'Amato, R. A. Dean, C. B. Dean, E. M. Miller, J.P., E. Libby, B.A.

Manager: Alec Stock.

Secretary: G. I. S. Hortop. *Year Formed:* 1880.

Turned Professional: 1898. *Limited Company:* 1903.

Previous Name: 1880–98, Fulham St. Andrew's.

Previous Grounds: Lillie Road, Fulham Cross; Barn Elms, Barnes; Ranelagh House; Stansfield's Field, Fulham Road; Half-moon Cricket Ground, Putney; 1896, Craven Cottage.

Honours: *Football League*, highest position in Division 1: 10th, 1959–60. Division 2, Champions: 1948–49; Runners-up: 1958–59. Division 3(S), Champions: 1931–32. Division 3, Runners-up 1970–71. *F.A. Cup*, best season: Semi-Finalists: 1908, 1936, 1958, 1962. *Football League Cup*, best season: 5th Rd., 1967–68, 1970–71.

Record Victory: 10-1 v Ipswich T., Division 1, Dec. 26th, 1963.

Record Defeat: 0-9 v Wolverhampton W., Division 1, Sept. 16, 1959.

Most League Points: 60, Division 2, 1958–59, and Division 3, 1970–71.

Most League Goals: 111, Division 3(S), 1931–32.

Highest League Scorer in Season: Frank Newton, 41, Division 3(S), 1931–32.

Most Goals in Total Aggregate: Johnny Haynes, 159, 1952–70.

Most Capped Player: Johnny Haynes, 56, England.

Most League Appearances: Johnny Haynes, 598, 1952–70.

Record Transfer Fee Received: £150,000 from Leicester C. for Allan Clarke, June 1968.

Record Transfer Fee Paid: £80,000 to Charlton Ath. for Paul Went, July 1972.

Managers Since the War: Jack Peart, Frank Osborne, Doug Livingston, Bedford Jezzard, Vic Buckingham, Bobby Robson, Johnny Haynes, Bill Dodgin (Jnr.).

Address of Supporters Club: Fulham Travel Club, Craven Cottage, Stevenage Road, S.W.6.

Craven Cottage, Stevenage Rd., Fulham, London S.W.6. Telephone 01-736 5621/7035. *Telegraphic address:* 'Fulhamish, London S.W.6.' *Ground capacity:* 45,000. *Record attendance:* 49,335 v Milwall, Division 2, October 8, 1938. *Record receipts:* £9,819 v Q.P.R., Division 2, October 17, 1972. *Pitch measurements:* 110 yds × 75 yds.

How to get there: Underground stations, Putney Bridge (District Line) and Hammersmith (District, Metropolitan, Piccadily). Then by bus—30, 74, 85, 93, 220.

Match tickets: The Box Office is linked up by computer to Seat Reservation Systems and Keith Prowse. Seats can be reserved for any home game during the season.

Car parking: Plentiful parking in streets around the ground.

Entertainments/catering facilities: Social amenities available. Snack bars and licensed bars around the ground.

Club shop: Sells all types of souvenirs.

Handbooks/programmes: Both handbooks and programmes available.

Extra information: Fulham Travel Club runs trips to away matches. The Box Office computer is also geared to obtain tickets for the theatre and other London entertainments.

FULHAM 1972–73 LEAGUE RECORD

Date	Venue	Opponents	Result	H/T Score	League Pos'n	Goalscorers	Attendance
Aug 12	A	Sheffield W.	L 0-3	0-2	—		23,109
19	H	Burnley	D 1-1	0-1	20	Went	10,285
26	A	Middlesbrough	W 2-1	1-0	15	Cross, Barrett	11,410
Sept 2	H	Preston N.E.	L 1-3	0-1	20	Richardson	7,640
9	A	Brighton	L 1-2	1-2	21	Earle	15,615
16	H	Huddersfield T.	D 1-1	0-1	19	Mullery	7,071
20	H	Hull C.	W 2-0	1-0	—	Earle, Mullery	7,686
23	A	Millwall	W 3-1	1-1	14	Mitchell, Lloyd, Earle	12,242
26	A	Bristol C.	D 1-1	1-0	—	Earle	14,210
30	H	Orient	D 1-1	1-1	16	Earle	10,991
Oct 7	H	Aston Villa	W 2-0	1-0	11	Mullery, Mitchell	17,576
14	A	Carlisle U.	L 1-2	1-0	13	Mitchell	6,221
17	H	Q.P.R.	L 0-2	0-2	—		17,000
21	H	Blackpool	W 2-0	0-0	13	Strong, Earle	8,644
28	A	Sunderland	D 0-0	0-0	13		11,618
Nov 4	H	Bristol C.	W 5-1	2-1	10	Earle, Merrick (og), Mitchell 2, Strong	8,982
11	A	Hull C.	D 2-2	2-1	8	Mitchell 2	9,405
18	H	Portsmouth	D 0-0	0-0	9		9,624
25	A	Cardiff C.	L 1-3	0-1	10	Mullery	9,690
Dec 9	A	Oxford U.	D 0-0	0-0	12		8,346
16	H	Nottingham F.	W 3-1	1-1	10	Mitchell, Barrett, Mullery (pen)	8,255
23	A	Swindon T.	D 2-2	1-1	10	Potter (og), Earle	9,489
26	H	Millwall	W 1-0	1-0	7	Conway, Jim	16,093
30	A	Burnley	D 2-2	1-1	9	Went, Conway, Jim	15,477
Jan 6	H	Middlesbrough	W 2-1	0-0	6	Mullery (pen), Conway, Jim	9,693
20	A	Preston N.E.	W 3-0	3-0	4	Earle 2, Barrett	5,759
27	H	Brighton	W 5-1	2-1	4	Earle 2, Mitchell, Conway, Jim, Barrett	12,008
Feb 10	A	Huddersfield T.	L 0-1	0-0	4		6,469
17	H	Sheffield W.	W 1-0	0-0	4	Earle	11,686
24	A	Nottingham F.	L 1-2	0-2	5	Earle	8,810
Mar 3	A	Aston Villa	W 3-2	0-1	3	Barrett, Mitchell, Went	24,007
10	H	Carlisle U.	W 1-0	0-0	3	Mitchell	9,835
17	A	Blackpool	L 0-2	0-0	5		8,019
24	H	Sunderland	L 1-2	1-1	7	Mullery	9,645
27	H	Luton T.	L 0-1	0-1	—		7,442
31	H	Cardiff C.	D 1-1	1-1	6	Conway, John	6,262
Apr 7	A	Luton T.	L 0-1	0-1	9		8,430
14	H	Oxford U.	W 2-0	0-0	6	Earle, Lowe (og)	6,359
20	H	Swindon T.	D 0-0	0-0	—		8,519
21	A	Portsmouth	W 2-1	2-1	4	Conway, John 2	9,192
23	A	Orient	L 2-3	1-1	—	Barrett, Mullery	9,953
28	A	Q.P.R.	L 0-2	0-1	9		22,187

Goalscorers

League (58): Earle 15, Mitchell 11, Mullery 8 (2 pens), Barrett 6, Conway, Jim 4, Went 3, Conway, John 3, Strong 2, Richardson 1, Cross 1, Lloyd 1, Own Goals 3.
League Cup (3): Richardson, Went, Lloyd.

League Cup	First Round	Reading (a)	1-1
		(h)	1-1
		(a)	1-0
	Second Round	Hull C. (a)	0-1
F.A. Cup	Third Round	Sheffield W. (a)	0-2

Mellor	Pentecost	Moreline	Mullery	Matthewson	Dunne	Conway, Jim	Horne	Cross	Lloyd	Barrett	Callaghan	Went	Brown	Richardson	Earle	Cutbush	Conway, John	Mitchell	Strong	Carlton	Lacy	Fraser	Pinkney	Shrubb	Webster
1	2	3	4	5	6	7*	8	9	10	11	12														
1		2	4		6			9	10	11	3	5	7	8											
1		2			6			9	10	11	3	5	7	4	8										
1		2			6			8*	10	11	3	5	7	4	9	12									
1			8		6		4		10*	11	3	5		9	7	2	12								
1			4		6				10	11	3	5			8	2	7	9							
1			4		6				10	11	3	5		12	8	2	7*	9							
1			4		6				10	11	3	5			8	2	7	9							
1			4		6				10	11	3	5		12	8	2	7*	9							
1			4		6				10	11	3	5			8	2		9	7						
1			4		6		12		10	11	3	5			8	2		9	7*						
1			4		6		12		10	11	3	5			8	2		9	7*						
1			4		6			12	10	11	3	5			8	2		9	7*						
1			4		6				10	11	3	5			8	2		9	7						
			4		6				10	11	3	5			8	2		9	7						1
1			4		6				10	11	3	5			8	2*		9	7	12					
1			4		6				10	11	3	5			8	2		9	7						
1		12	4		6				10		3	5			8	2	7	9	11*						
1			4		6				10	11	3	5			8	2	7*	9			12				
1			4		6	7			10	11	3	5			8	2		9							
1			4		6	7			10	11	3	5			8	2		9							
1	12		4		6	7			10	11	3*				8	2		9			5				
1			4		6	7			10	11	3				8	2		9			5				
1	12		4		6	7			10*	11	3	5			8	2		9							
1			4		6	7	10			11	3	5			8			9				2			
1			4		6	7				11	3	5			8			9				2	10		
1			4		6	7				11	3	5			8			9				2	10		
1		12	4		6	7*				11	3	5			8			9				2	10		
1			4		6					11	3	5			8	2		9	7				10		
1			4		6					11	3	5			8	2	12	9	7*				10		
1			4		6					11	3	5			8	2		9	7				10		
1			4		6*					11	3	5			8	2		9	7			12	10		
1			4						10	11	3	5			8	2		9	12		6*		7		
1			4						10	11	3	5		6	8	2		9	7*				12		
1			4						12	11	3	5			8	2		9	7				10*	6	
1			4				6			11	3	5			8	2	7	9*	12				10		
1			6				4		10		3	5			8	2	12	9	11				7*		
1			4			7	6		10	11	3	5			8	2	12		9*						
1			4			7*	6		10	11	3	5			8	2	12	9							
1		3	4				6		10	11		5			8	2	7	9							
1		3	4			12	6		10	11		5			8	2	7	9*							
1		3	4			7	6		10	11		5			8	2	12	9*							
41	1	7	40	1	32	13	10	4	32	40	38	39	3	5	40	34	9	36	17	—	3	4	11	1	1
	+ 2s	+ 2s				+ 1s	+ 2s	+ 1s	+ 1s		+ 1s			+ 2s		+ 1s	+ 6s		+ 2s	+ 1s	+ 1s	+ 1s	+ 1s		

FULHAM—PLAYERS

Player and position	*Ht.*	*Wt.*	*Birthplace*	*Clubs*	*League Appearances*	*Goals*
Goalkeepers						
Peter Mellor	6 1	14 0	Manchester	Manchester C.	—	—
				Burnley	69	—
				Chesterfield (on loan)	4	—
				Fulham	54	—
Malcolm Webster	5 10½	12 6	Rossington	Arsenal	3	—
				Fulham	91	—
Defenders						
Fred Callaghan	5 10	11 8	Fulham	Fulham	291+3	9
John Fraser	5 9	10 0	London	Fulham	13+1	—
Dave Moreline	5 9	10 8	Stepney	Fulham	61+6	—
Mike Pentecost	5 6	10 11	Hounslow	Fulham	81+6	—
John Lacy	6 1	12 4	Liverpool	Fulham	3+1	—
John Cutbush	5 10	10 10	Malta	Tottenham H.	—	—
				Fulham	34+1	—
Paul Went	6 0	12 10	Bromley by Bow	Orient	48+2	5
				Charlton Ath.	160+2	15
				Fulham	39	3
Paul Shrubb	5 7	9 10	Guildford	Fulham	1	—
Jimmy Dunne (Eire)	5 8½	10 11	Dublin	Millwall	—	—
				Torquay U.	125	13
				Fulham	107	1
Midfield						
Stan Horne	5 10	12 6	Clanfield	Aston Villa	6	—
				Manchester C.	48+2	—
				Fulham	73+6	—
*John Richardson	6 0	11 0	Ashington	Millwall	1	—
				Brentford	83+2	7
				Fulham	61+9	6
Leslie Strong	5 9	10 7	London	C. Palace	—	—
				Fulham	17+2	2
Barry Lloyd	5 7	10 5	Hillingdon	Chelsea	8+2	—
				Fulham	165+6	22
Alan Mullery (England)	5 9	12 4	Notting Hill	Fulham	199	13
				Tottenham H.	312	25
				Fulham	46	9
Forwards						
Les Barrett	5 8	10 3	London	Fulham	286+2	58
Jimmy Conway (Eire)	5 7	10 9	Dublin	Fulham	203+2	52
David Carlton	5 10½	11 2	London	Fulham	5+4	—
John Conway	5 7	9 7	Dublin	Bohemians	not known	
				Fulham	10+6	3
John Mitchell	5 11	11 7	London	Fulham	36	11
Steve Earle	5 9	10 13	Feltham	Fulham	271+5	94
John O'Callaghan	5 9	10 8	London	Fulham	—	—

Club Colours: White shirts, black shorts with the two stripes, white stockings.
Change Colours: Yellow Shirts, blue shorts, yellow stockings.
Club Captain: Alan Mullery.
First Team Trainer/Coach: Bill Taylor.
Club Nickname: 'Cottagers'.

Chairman: Dr. C. S. Grossmark.

Directors: A. E. Weller, S. H. Martin, G. Wright, C. A. L. Cox, J. W. Leech.

Manager: Andy Nelson. *Secretary:* R. F. Swan.

Year Formed: 1893. *Turned Professional:* 1894.

Limited Company: 1893.

Previous Name: New Brompton, 1893–1913.

Honours: *Football League*, highest position in Division 3: 6th, 1965–66. Division 4, Champions: 1963–64. *F.A. Cup*, best season: 5th Rd., 1969–70. *Football League Cup*, best season: 4th Rd., 1964.

Record Victory: 10-1 v Gorleston, F.A. Cup, 1st Rd., Nov. 16th, 1957.

Record Defeat: 2-9 v Nottingham F., Division 3(S), Nov. 18th, 1950.

Most League Points: 60, Division 4, 1963–64.

Most League Goals: 82, Division 4, 1958–59, 1972–73.

Highest League Scorer in Season: Ernie Morgan, 31, Division 3(S), 1954–55.

Most League Goals in Total Aggregate: Brian Gibbs, 103, 1962–69.

Most Capped Player: Frank Fox, 1, England.

Most League Appearances: John Simpson, 571, 1957–72.

Record Transfer Fee Received: £17,500 from Rotherham U. for Charlie Crickmore, Nov. 1967.

Record Transfer Fee Paid: £9,000 to Bradford C. for Rodney Green in July 1964.

Managers Since the War: Archie Clark, Harry Barratt, Freddie Cox, Basil Hayward.

Address of Supporters Club: Gillingham F.C. Supporters' Association, Gordon Road, Gillingham.

Priestfield Stadium, Gillingham. Telephone Medway 51854. *Telegraphic address:* 'Football, Gillingham, Kent'. *Ground capacity:* 22,000. *Record attendance:* 23,002 v Q.P.R., F.A, Cup 3rd Rd., January 10, 1948. *Record receipts:* £4,000 v Arsenal F.L. Cup 2nd Rd., September 21, 1966. *Pitch measurements:* 114 yds × 75 yds.

How to get there: Gillingham railway station (six or seven minutes' walk). Bus services are 10 minutes from ground.

Match tickets: Can be reserved by postal application enclosing correct remittance and S.A.E.

Car parking: Park for 500 cars adjoining the ground, entrance in Toronto Rd.

Entertainments/catering facilities: A club house, and several bars around the ground.

Club shop: Sells all types of souvenirs.

Handbooks/programmes: Programmes available on subscription. Handbooks also available.

Extra information: Enquiries about supporters association to Gillingham F.C. Supporters Association, Gordon Rd., Gillingham.

GILLINGHAM 1972–73 LEAGUE RECORD

Date	*Venue*	*Opponents*	*Result*	*H/T Score*	*League Pos'n*	*Goalscorers*	*Attendance*
Aug 12	H	Newport Co.	D 0-0	0-0	—		3,719
19	A	Bury	L 1-2	0-0	19	Hill	3,072
25	H	Northampton T.	L 1-3	0-1	21	Knight	3,544
Sept 2	A	Barnsley	D 1-1	0-0	21	Galvin	2,891
8	H	Doncaster R.	W 3-0	2-0	19	Jacks, Wilks, Peach (pen)	1,575
11	A	Stockport Co.	W 3-2	1-1	—	Wilks 2, Housden	5,075
16	A	Hereford U.	D 0-0	0-0	11		6,796
18	A	Mansfield T.	L 0-2	0-1	—		5,389
23	H	Aldershot	L 1-2	1-0	17	Jacks	3,055
26	H	Cambridge U.	L 1-2	0-1	—	Jacks	2,473
30	A	Crewe Alex.	D 1-1	1-0	17	Yeo	1,699
Oct 7	A	Torquay U.	D 0-0	0-0	19		2,684
10	H	Darlington	W 4-0	2-0	—	Wilks, Jacks, Yeo 2	2,130
14	H	Reading	W 1-0	0-0	13	Galvin	3,688
21	A	Lincoln C.	L 0-1	0-0	14		5,215
23	A	Hartlepool	L 0-2	0-0	—		3,442
28	H	Workington	L 0-2	0-2	20		3,160
Nov 4	A	Cambridge U.	L 1-3	1-1	21	Galvin	4,656
11	H	Mansfield T.	W 2-1	1-0	20	Richardson, Wilks	3,066
25	H	Bradford C.	W 4-2	2-1	18	Richardson 2 (1 pen), Rogers, Jacks	2,549
Dec 9	H	Chester	W 1-0	1-0	17	Yeo	3,162
16	A	Exeter C.	L 2-3	0-1	20	Stacey (og), Richardson	3,866
23	H	Peterborough U.	W 2-0	1-0	16	Yeo, Wilks	2,772
26	A	Aldershot	D 0-0	0-0	17		4,990
30	H	Bury	D 2-2	0-2	17	Yeo, Peach	4,018
Jan 6	A	Northampton T.	L 1-2	0-0	18	Yeo	2,452
13	H	Hartlepool	W 2-0	1-0	15	Galvin, Richardson	3,071
20	H	Barnsley	W 5-1	4-0	13	Tydeman, Pettit (og), Jacks, Richardson, Knight	2,850
26	A	Doncaster R.	W 1-0	0-0	9	Knight	3,059
Feb 3	A	Darlington	W 3-2	1-1	8	Jacks, Richardson, Peach	1,805
10	H	Hereford U.	W 2-0	1-0	8	Richardson, Peach (pen)	6,115
17	A	Newport Co..	L 1-5	1-3	9	Richardson	4,235
24	H	Exeter C.	W 1-0	1-0	8	Peach (pen)	4,695
Mar 2	H	Torquay U.	D 1-1	0-0	8	Peach	5,073
6	A	Southport	D 0-0	0-0	—		4,078
10	A	Reading	L 1-3	0-1	10	Richardson	5,201
17	H	Lincoln C.	D 1-1	0-0	9	Yeo	3,479
24	A	Workington	D 1-1	0-0	12	Yeo	918
31	A	Bradford C.	L 1-3	0-1	13	Hill	2,703
Apr 6	H	Colchester U.	W 2-1	1-0	12	Yeo, Jacques	3,072
14	A	Chester	L 0-1	0-0	13		1,286
21	H	Southport	W 2-0	1-0	13	Yeo, Dunleavy (og)	3,895
23	H	Crewe Alex.	W 3-2	0-1	—	Peach (pen), Richardson 2	2,976
24	A	Peterborough U.	W 1-0	1-0	—	Richardson	4,367
28	H	Stockport Co.	W 3-0	2-0	9	Wilks, Yeo, Richardson	3,187
30	A	Colchester U.	L 0-4	0-3	9		2,590

Goalscorers

League (63): Richardson 14 (1 pen), Yeo 12, Jacks 7, Wilks 7, Peach 7 (4 pens), Galvin 4, Knight 3, Hill 2, Tydeman 1, Housden 1, Rogers 1, Jacques 1, Own Goals 3.
League Cup (1): Own Goal.
F.A. Cup (1): Tydeman.

League Cup	First Round	Colchester U. (h)	1-0
	Second Round	Millwall (h)	0-2
F.A. Cup	First Round	Reading (h)	1-2

Gibson	Parmenter	Peach	Tydeman	Hill	Quirke	Knight	Jacks	Bickle	Wilks	Yeo	Galvin	Housden	Rogers	Richardson	Aitken	Jacques	Lindsey	Shearing
1	2	3	4	5	6	7	8	9	10	11								
1		3	4	5	6	7	8	9	10		2	11						
1		3	4	5	6	7	8	9	10		2	11						
1		3	7	5	6	8	4	10	9		2	11						
1		2	6	3	4	8	7	10	9	11	5							
1		3	4	5	6	7	8	9*	10	12	2	11						
1	12	3	4	5	6	7	8*		10	11	2	9						
1	8	3	4	5	6	7			10	11	2	9						
1	3	8	4	5*	6	12	7		10	11	2	9						
1	2	3	4		6		8		7	11	5	9	10					
1	2	3	4	5*	6	7	8		9	11	12		10					
1		3	6	5	4	2	7		10	9		8	11					
1		3	4	5	6	2	8*		10	9	7	12	11					
1		3	4	5	6	2	8		10	9	7		11					
1		3	4	5	6	2	8		10	9	7		11					
1		3	4	5	6	2	8		10	9	7		11					
1		3	4	9	6	2	7		8	10*	5	12	11					
1	3		7	5	6	2	11		10		4	8		9				
1	3		7	5	6	2	8		10		4			9	11			
1			7	5	6	2	8*		10		12		11	9	3	4		
1			7	5		4	8		10	11				9	3	6	2	
1		3	7	5		12	8		10	11				9	4*	6	2	
1		3	7		4		8		10	11	5			9		6	2	
1		3	7		6		8		10	11	5			9		4	2	
1		3	7		6		8		10	11	5			9		4	2	
1		3	7		6		8		10	11	5			9		4	2	
1		3*	7	12	4	11	8		10		5			9		6	2	
1		3	7	10	4	11	8				5			9		6	2	
		3	7	11	4	10	8				5			9	12	6	2*	1
		3	4	11	7	10	8				5			9		6	2	1
		3	7	11	6	10	8*			12	5			9		4	2	1
1		3	4	7	6	10	8		11		5			9			2	
		3	4	7	6	11	8		10		5			9			2	1
		3	7	10*	6		8		12	11	5			9		4	2	1
		3	7	8	4		11			10	5			9		6	2	1
		3	7	8	4	12	11*			10	5			9		6	2	1
1		3	7	5		8	4		10	11				9		6	2	
1		3	7	6		8*			10	11	4		12	9		5	2	
1		3	7	4		8				11	5		10	9		6	2	
1		3	7	5	4		8			10			11	9		6	2	
1		3	7	5	4	10	8			11	6			9			2	
1		3	7	5	4	10	8		6	11				9			2	
1		3	7	5	4	10	8		11					9		6	2	
1		3	7	5	4	2	8		11					9	10	6		
1		3		5	4	10	8		7	11				9		6	2	
1		3		5	4	7	10			11				9	8	6	2	
39	7	42	44	40	41	35	43	6	35	30	33	10	11	29	6	23	25	7
	+ 1s			+ 1s		+ 3s			+ 1s	+ 2s	+ 2s	+ 2s	+ 1s		+ 1s			

GILLINGHAM—PLAYERS

Player and position	*Ht.*	*Wt.*	*Birthplace*	*Clubs*	*League Appearances*	*Goals*
Goalkeepers						
Peter Shearing	6 0	12 10	Hounslow	West Ham U.	6	—
				Portsmouth	17	—
				Exeter C.	80	—
				Plymouth Arg.	24	—
				Exeter C.	79	—
				Bristol R.	—	—
				Gillingham	39	—
Mike Gibson	5 10	12 0	Derby	Shrewsbury T.	76	—
				Bristol C.	331	—
				Gillingham	39	—
Ian Thorpe	5 10	10 6	Blackheath	Gillingham	—	—
Defenders						
David Galvin	6 1	11 11	Denaby Main	Wolverhampton W.	5	—
				Gillingham	102+4	7
Andy Keeley	5 11	11 2	Scotland	Gillingham	—	—
Terry Parmenter	5 8	11 0	Romford	Fulham	18	1
				Orient	34+3	3
				Gillingham	48+1	—
Glenn Aitken	5 10½	11 4	Bromley	Chelsea	—	—
				Gillingham	6+1	—
Joseph Jacques	5 11	11 10	Consett	Preston N.E.	—	—
				Lincoln C.	22	—
				Darlington	150+3	5
				Southend U.	75+2	—
				Gillingham	23	1
Keith Lindsey	5 8	11 0	Scunthorpe	Scunthorpe U.	16	—
				Doncaster R.	16+2	1
				Cambridge U.	not known	
				Southend U.	87+3	3
				Port Vale	24	—
				Gillingham	25	—
David Peach	5 9	11 6	Bedford	Gillingham	159+1	23
David Quirke	5 8	12 2	Bedford	Gillingham	203	—
Kenny Hill	6 0	11 3	Canterbury	Gillingham	64+2	3
Midfield						
Dick Tydeman	5 11	11 0	Gillingham	Gillingham	147+2	5
Graham Knight	5 11	11 9½	Gillingham	Gillingham	82+5	5
Forwards						
Mike Bickle	5 10½	12 0	Plymouth	Plymouth Arg.	172+7	71
				Gillingham	32	7
*Denis Housden	5 9	10 4	Islington	Gillingham	12+4	1
Alan Wilks	5 10½	10 6	Slough	Q.P.R.	45+15	14
				Gillingham	81+1	15
Brian Yeo	5 10	12 6	Worthing	Portsmouth	—	—
				Gillingham	283+8	99
George Jacks	5 7	10 13	Stepney	Q.P.R.	1	—
				Millwall	143+7	5
				Gillingham	43	7
Kenny Rogers	5 11½	11 3	Chatham	Gillingham	11+1	1
Damien Richardson	5 11½	12 0	Dublin	Gillingham	29	14

Club Colours: Blue shirts, blue shorts, blue stockings, white and blue trim.
Change Colours: Red shirts, black shorts, red stockings.
Club Captain: David Quirke.
First Team Trainer/Coach: Peter Shearing.
Club Nickname: 'The Gills'.

GRIMSBY TOWN

DIV. 3

Chairman: H. C. Hamilton.

Directors: F. A. Would, J. Evans, M.B.E., J. R. Atkinson, W. R. E. Drewry, R. Middleton, T. Wilkinson, T. L. Lindley.

Manager: Lawrie McMenemy. *Secretary:* D. Edwards.

Year Formed: 1878. *Turned Professional:* 1890.

Limited Company: 1890. *Previous Name:* Grimsby Pelham.

Previous Grounds: Clee Park; Abbey Park.

Honours: *Football League*, highest position: Division 1, 5th, 1934–35. Division 2, Champions: 1900–01, 1933–34; Runners-up: 1928–29. Division 3(N), Champions: 1925–26, 1955–56; Runners-up: 1951–52. Division 3, Runners-up: 1961–62. Division 4, Champions: 1971–72. *F.A. Cup*, best season: Semi-finalists, 1936, 1939. *Football League Cup*, best season: 5th Rd. Replay, 1966. Promoted to Division 3, 1971–72.

Record Victory: 9-2 v Darwen, Division 2, Apr. 15th, 1899.

Record Defeat: 1-9 v Arsenal, Division 1, Jan. 28th, 1931.

Most League Points: 68, Division 3(N), 1955–56.

Most League Goals: 103, Division 2, 1933–34.

Most Capped Player: Pat Glover, 7, Wales.

Highest League Scorer in Season: Pat Glover, 42, Division 2, 1933–34.

Most League Goals in Total Aggregate: Pat Glover, 182, 1930–39.

Most League Appearances: Keith Jobling, 448, 1953–69.

Record Transfer Fee Received: £20,000 from Burnley for Doug Collins, Sept. 1968.

Record Transfer Fee Paid: £11,500 to Leyton O. for Ronnie Foster, Dec. 1962.

Managers Since the War: Charlie Spencer, Bill Shankly, Billy Walsh, Allenby Chilton, Tim Ward, Tom Johnston, Jimmy McGuigan, Don McEvoy, Bill Harvey, Bobby Kennedy.

Address of Club Shop: Junior Club Souvenir Shop, Blundell Park, Cleethorpes.

Blundell Park, Cleethorpes, Lincolnshire. Telephone Cleethorpes 61420 and 61803. *Telegraphic address:* 'Football Grimsby'. *Ground capacity:* 28,000. *Record attendance:* 31,657 v Wolverhampton W., F.A. Cup, February 20, 1937. *Record Receipts:* £3,870 v Hull C. *Pitch measurements:* 111 yds × 74 yds.

How to get there: Buses 3, 3A, 3F, 9 run to the ground; also football specials from the town centre. Nearest railway stations are Cleethorpes and Grimsby Town.

Match tickets: Seating can be booked one month in advance.

Car parking: Parking permitted in all side streets around the ground.

Entertainments/catering facilities: A licensed bar and several snack bars.

Club shop: There are 3 club shops, run by the Grimsby Town Junior Club, selling all types of souvenirs.

Handbooks/programmes: Programmes on sale at matches.

Extra information: Grimsby have played in all six divisions of the Football League—First, Second, Third Third South, Third North and Fourth.

GRIMSBY TOWN 1972–73 LEAGUE RECORD

Date	Venue	Opponents	Result	H/T Score	League Pos'n	Goalscorers	Attendance
Aug 12	A	York C.	D 0-0	0-0	—		6,437
19	H	Rotherham U.	W 2-1	1-1	5	Brace (pen), Lewis	11,727
26	A	Bristol R.	L 1-2	0-1	13	Gauden	9,158
29	A	Plymouth Arg.	L 1-3	1-2	—	Hickman	8,472
Sept 2	H	Watford	W 2-0	2-0	15	Brace 2	8,790
9	A	Walsall	L 0-1	0-1	17		4,174
16	H	Bolton W.	W 2-0	2-0	14	Tees, Gauden (pen)	8,678
19	A	Oldham Ath.	W 2-1	0-1	—	Tees, Brace	5,596
23	A	Scunthorpe U.	W 2-1	1-0	8	Gray, Chatterley	10,540
26	H	Blackburn R.	W 2-0	1-0	—	Boylen, Brace	12,785
30	H	Rochdale	W 1-0	0-0	2	Worthington	11,995
Oct 7	A	Swansea C.	L 2-6	1-3	4	Chatterley, Booth	3,071
10	A	Shrewsbury T.	L 2-3	1-0	—	Gauden 2	1,763
14	H	Charlton Ath.	L 0-2	0-2	10		9,646
21	A	Halifax T.	D 1-1	1-1	9	Lewis	3,068
24	H	Southend U.	W 3-1	1-1	—	Hickman 2, Gauden (pen)	9,964
28	H	Bournemouth	L 0-1	0-0	9		12,370
Nov 4	A	Blackburn R.	D 0-0	0-0	9		7,676
11	H	Oldham Ath.	W 6-2	3-2	6	Brace 4 (1 pen), Tees, Hubbard	9,893
25	A	Wrexham	L 2-3	1-0	9	Brace 2 (1 pen)	3,356
Dec 2	H	Notts Co.	W 3-1	2-0	9	Hubbard 3	8,963
16	H	Brentford	W 4-0	4-0	7	Wigginton, Hickman, Chatterley, Worthington	8,926
23	A	Chesterfield	L 1-2	1-1	8	Brace	5,003
26	H	Scunthorpe U.	W 1-0	0-0	6	Chatterley	16,580
30	A	Rotherham U.	L 0-2	0-1	8		5,691
Jan 6	H	Bristol R.	W 2-0	1-0	7	Hubbard, Booth	8,975
20	A	Watford	W 2-1	0-0	6	Tees 2	5,864
27	H	Walsall	W 6-2	3-1	4	Chatterley 2, Gauden 2, Hubbard, Tees	11,142
Feb 10	A	Bolton W.	L 0-2	0-1	8		16,588
13	H	Shrewsbury T.	W 3-2	3-1	—	Hubbard 2, Gauden	11,382
17	H	York C.	L 1-2	1-1	7	Hubbard	12,899
24	A	Brentford	W 1-0	1-0	6	Brace	9,300
Mar 3	H	Swansea C.	W 2-0	1-0	5	Brace 2	11,701
6	H	Port Vale	L 0-1	0-0	—		13,896
10	A	Charlton Ath.	D 1-1	0-1	6	Goldthorpe (og)	5,423
12	A	Southend U.	L 0-2	0-0	—		4,813
17	H	Halifax T.	D 0-0	0-0	7		10,836
19	A	Tranmere R.	D 1-1	1-0	—	Czuczman	5,366
24	A	Bournemouth	D 1-1	0-0	7	Brace	11,393
31	H	Wrexham	L 0-1	0-1	9		9,040
Apr 7	A	Notts Co.	L 0-4	0-3	9		16,208
14	H	Tranmere R.	W 2-0	0-0	8	Hickman, Farrimond (og)	7,211
20	H	Chesterfield	W 2-1	1-1	—	Brace, Hickman	10,353
21	A	Port Vale	L 0-3	0-3	8		3,772
23	A	Rochdale	L 2-3	0-3	9	Brace, Hubbard	7,911
28	H	Plymouth Arg.	D 1-1	0-0	9	Booth	7,361

Goalscorers

League (67): Brace 18 (3 pens), Hubbard 10, Gauden 8 (2 pens), Tees 6, Hickman 6, Chatterley 6, Booth 3, Lewis 2, Worthington 2, Gray 1, Boylen 1, Wigginton 1, Czuczman 1, Own Goals 2.
League Cup (2): Tees 2.
F.A. Cup (6): Brace 2, Gauden 2, Hickman, Boylen.

League Cup	First Round	Barnsley (a)	0-0
		(h)	2-0
	Second Round	Bury (a)	0-1

Wainman	Worthington	Booth	Wigginton	Rathbone	Gray	Brace	Hickman	Tees	Lewis	Gauden	Boylen	Turner	Chatterley	Lynch	Czuczman	Hooks	Campbell	Hubbard
1	2	3	4	5	6	7	8	9	10	11								
1	2	3	4	5	6	7	8	9	10	11								
1	2	3	6	5	4	7	8	9	10	11								
1	2*	3	4	5	6	7	8	9	10	11	12							
	2	3		5	6	7	9		10	11	8	1	4					
	2	3		5			7	9		11	10	1	4	6	8*		12	
	2	3		5	8		7	9		11	10	1	4	6				
	2	3		5	8	7		9	12	11	10*	1	4	6				
	2	3		5	11	7	8	9	12		10	1	4	6*				
	2	3		5	7	9		8*	12	11	10	1	4	6				
	2	3	10	5	7*	9			12	11	8	1	4	6				
	2	3	9	5	7	8			12	11*	10	1	4	6				
	2	3	9*	5	8	7				11	10	1	4	6		12		
	2	3		5	6	7	8*		9	11	10	1	4	12				
		3	5		8	7			9	11*	10	1	4	6	12		2	
		3	5		6	7*	8		9	11	10	1	4	12			2	
		3	5		6		8		7	11	10	1	4				2	9
	12	3	4	5	6		8		7*	11	10	1					2	9
		3	5	12	6	7	4	9*		11	10	1					2	8
		3*	5		6	7	8		12	11	10	1	4				2	9
1	2		5		6	7	8		12	11	10*		4				3	9
1	2	3	5		6	7	8*		12	11	10		4					9
1	2	3	5		6	7	8			11	10		4					9
1	2	3	5		6	7	8			11	10		4					9
1	2	3	4	5	6	7	8		12	11	10							9*
1	2	3	5		6	7	8			11	10		4					9
1	2	3	5		6	7		9			11		8				4	10
1	2	3	5		6	7		9		11	10		4				12	8*
1	2	3	5		6	7	8	9		11*	10		4					12
1	2	3	5		6		8		7	11	10		4					9
1	2	3	5		6		8		7	11	10		4					9
	2	3	5		6	7	8			11	10	1	4					9
	2*	3	5		6	7	8		12	11	10	1	4					9
		3	5		6	7		10	8	11		1	4				2	9
		3	5		6	7		8	10	11		1	4*		12		2	9
		3	5		6	7	8		10	11*		1		12	4		2	9
		3	5		6	7	4		8	11	10	1					2	9
		3	5		6	7	8			11	10	1		12	4		2	9*
		3	5		6	7	8		12	11	10	1*			4		2	9
1	2		5		6	7	8*		12	11	10				4		3	9
1	2		5		6	7	8		11		10			12	4*		3	9
1	2	3*	5		6	7	8		11		10		4		12			9
1	2	3	5		6	7	8		10		11		4					9
1	2	3	5		6	7	8		11		10*		4		12			9
1	2	3	5		6	7	8	10			12		4*	11				9
1	2	3	5		6		8*	9	12	11	10		4					7
22	34	43	39	16	45	39	36	17	20	39	38	24	33	10	6	—	16	29
	+ 1s			+ 1s					+ 13s		+ 2s			+ 5s	+ 4s	+ 1s	+ 2s	+ 1s

F.A. Cup	First Round	Wigan (h)	2-1
	Second Round	Chesterfield (h)	2-2
		(a)	1-0
	Third Round	Preston N.E. (h)	0-0
		(a)	1-0
	Fourth Round	Coventry C. (a)	0-1

GRIMSBY TOWN—PLAYERS

Player and position	*Ht.*	*Wt.*	*Birthplace*	*Clubs*	*League Appearances*	*Goals*
Goalkeepers						
Ian Turner	6 0	12 5	Middlesbrough	Huddersfield T.	—	—
				Grimsby T.	25	—
				Walsall (on loan)	3	—
Harry Wainman	6 0	13 1	Hull	Grimsby T.	243	—
				Rochdale (on loan)	9	—
Defenders						
*Alan Campbell	5 9	11 2	Belfast	Coleraine	not known	
				Grimsby T.	85+2	—
David Worthington	5 10	11 0	Halifax	Halifax T.	37	8
				Barrow	60+1	7
				Grimsby T.	292+1	14
David Booth	5 10	11 7	Darton	Barnsley	162+3	8
				Grimsby T.	43	3
*Barry Lynch	5 11	11 13	Northfield	Aston V.	2	—
				Oldham (on loan)	—	—
				Grimsby T.	10+5	—
Clive Wigginton	6 0	11 5	Sheffield	Grimsby T.	93+8	4
Midfield						
Lew Chatterley	6 0	11 7	Birmingham	Aston Villa	149+5	25
				Doncaster R. (on loan)	9	—
				Northampton T.	23	2
				Grimsby T.	50	8
Michael Czuczman	6 2	12 0	Carlisle	Grimsby T.	6+5	1
Stewart Gray	5 9	11 0	Doncaster	Doncaster R.	53+5	—
				Grimsby T.	132	2
David Boylen	5 3	9 3	Manchester	Grimsby T.	225+9	18
Jack Lewis	5 9	10 9	Long Eaton	Lincoln C.	47+15	9
				Grimsby T.	82+20	17
Victor Hooks				Grimsby T.	0+1	—
Forwards						
Stuart Brace	5 8	10 4	Taunton	Plymouth Arg.	9	—
				Watford	16	4
				Mansfield T.	55+1	25
				Peterborough U.	22+1	5
				Grimsby T.	202+1	82
Allan Gauden	5 8	10 3	Langley Park	Sunderland	40+3	6
				Darlington	125+3	39
				Grimsby T.	54+1	12
Mike Hickman	5 10	11 3	Elstead	Brighton	12+2	—
				Grimsby T.	195+3	39
*Matt Tees	5 11	10 5	Renfrew	Airdrie	43	12
				Grimsby T.	113	51
				Charlton Ath.	88+1	31
				Luton T.	33+2	13
				Grimsby T.	82	42
Alan Woodward	5 9	11 6	Stamford Hill	Grimsby T.	55	12
Phil Hubbard	6 0	12 5	Lincoln	Lincoln C.	150+1	41
				Norwich C.	6+4	1
				Grimsby T.	29+1	10

Club Colours: Black and white striped shirts, black shorts, red stockings.
Change Colours: All white.
Club Captain: David Worthington.
First Team Trainer/Coach: Jimmy Clunie.
Club Nickname: 'The Mariners'.

HALIFAX TOWN

DIV. 3

Chairman: P. Albon.

Directors: T. H. Scott, H. Taylor, J. Turner, J. Wilson.

Manager: George Mulhall. *Secretary:* R. B. Lawless.

Year Formed: 1911. *Turned Professional:* 1911.

Limited Company: 1911.

Previous Grounds: Sandhall and Exley.

Honours: *Football League*, highest position in Division 3: 3rd 1970–71. Division 3(N), Runners-up: 1934–35. Division 4, Runners-up: 1968–69. *F.A. Cup*, best season: 5th Rd., 1932–33, 1952–53. *Football League Cup*, best season: 4th Rd., 1964.

Record Victory: 7-0 v Bishop Auckland, F.A. Cup 2nd Rd. Replay, Jan. 10th, 1967.

Record Defeat: 0-13 v Stockport Co., Division 3(N), Jan. 6th, 1934.

Most League Points: 57, Division 4, 1968–69.

Most League Goals: 83, Division 3(N), 1957–58.

Most Capped Player: Mick Meagan. Eire, 1.

Most League Appearances: Alex South, 296, 1956–65.

Highest League Scorer in Season: Albert Valentine, 34, Division 3(N), 1934–35.

Most League Goals in Total Aggregate: Ernest Dixon, 129, 1922–30.

Record Transfer Fee Received: £30,500 from Blackpool for Dave Lennard, Nov. 1971.

Record Transfer Fee Paid: £13,500 to Blackpool for Fred Kemp, Dec. 1971.

Managers Since the War: Jack Breedon, W. Wootton, Jimmy Thomson, Gerald Henry, Bobby Browne, Willie Watson, Billy Burnicle, Harry Hooper, Willie Watson, Vic Metcalfe, Alan Ball, George Kirby, Ray Henderson.

Address of Supporters Club: Same as Football Club.

Address of Club Shop or Boutique: Club Shop, 11 Horton Street, Halifax, Yorks.

Shay Ground, Halifax. Telephone Halifax 53423. *Ground capacity:* 25,000. *Record attendance:* 36,885 v Tottenham H., F.A. Cup 5th Rd., February 14, 1953. *Record receipts:* £4,898 v Tottenham H., F.A. Cup 5th Rd., February 14, 1953. *Pitch measurements:* 110 yds × 70 yds.

How to get there: Near the town centre within a few minutes walking distance of the bus station and railway station.

Match tickets: Advance booking on application to the secretary.

Car parking: Car park is available; entrance in Shaw Hill.

Entertainments/catering facilities: Social club adjacent to the club office. Catering facilities at points inside the ground.

Club shop: Sells all types of souvenirs.

Handbooks/programmes: Handbooks and programmes available from Supporters Club, c/o Halifax Town A.F.C.

Extra information: In 1929, Halifax played a goalkeeper, Bob Suter, who was 47 years old!

HALIFAX TOWN 1972–73 LEAGUE RECORD

Date	*Venue*	*Opponents*	*Result*	*H/T Score*	*League Pos'n*	*Goalscorers*	*Attendance*
Aug 12	A	Brentford	W 1-0	0-0	—	Atkins	10,160
19	H	Bristol R.	W 3-0	0-0	1	Burgin, Atkins, Brogan	2,812
22	H	Wrexham	D 2-2	2-2	—	Burgin, Brogan (pen)	3,759
25	A	Shrewsbury T.	D 0-0	0-0	1		3,458
29	A	Bournemouth	L 0-1	0-0	—		11,456
Sept 2	H	Chesterfield	L 0-1	0-1	9		3,784
8	A	Scunthorpe U.	W 3-0	1-0	4	Brogan, Robertson 2	4,848
16	H	Walsall	L 0-1	0-0	7		2,923
18	A	Port Vale	L 1-2	0-1	—	Verity	5,715
23	A	Rotherham U.	W 1-0	1-0	10	Robertson	6,568
30	H	Bolton W.	D 1-1	0-1	14	Robertson	4,664
Oct 7	H	Notts Co.	L 0-1	0-0	16		3,233
9	A	Rochdale	D 0-0	0-0	—		5,425
13	A	Tranmere R.	D 1-1	1-1	16	Atkins	4,131
21	H	Grimsby T.	D 1-1	1-1	18	Campbell (og)	3,068
24	H	Watford	D 1-1	0-0	—	Robertson	2,046
28	A	Plymouth Arg.	L 1-2	0-0	18	Robertson (pen)	6,910
Nov 4	A	Wrexham	D 0-0	0-0	16		4,038
11	H	Port Vale	D 2-2	0-0	17	Robertson 2	2,026
25	H	Swansea C.	D 1-1	0-1	17	Atkins	1,815
Dec 2	A	Blackburn R.	L 0-3	0-3	19		7,402
22	A	Southend U.	D 1-1	1-0	20	Brogan	4,154
26	H	Rotherham U.	L 0-1	0-1	20		3,327
30	A	Bristol R.	L 1-4	0-2	21	Kemp	8,468
Jan 13	H	Oldham Ath.	L 0-3	0-1	22		4,829
27	H	Scunthorpe U.	W 1-0	1-0	23	Irvine	1,607
Feb 3	H	Rochdale	D 0-0	0-0	21		2,411
7	A	Chesterfield	L 0-2	0-0	23		4,978
24	A	York C.	L 1-2	0-1	23	Verity	3,483
27	H	Shrewsbury T.	L 0-1	0-0	—		1,474
Mar 3	A	Notts Co.	L 0-3	0-1	23		9,820
6	A	Charlton Ath.	L 0-1	0-0	—		3,001
10	H	Tranmere R.	W 2-1	1-1	23	Kemp, Burgin	1,687
13	H	York C.	W 1-0	0-0	—	Shanahan	1,918
17	A	Grimsby T.	D 0-0	0-0	23		10,836
24	H	Plymouth Arg.	W 2-1	0-0	23	Burgin, Wilkie	1,839
28	A	Watford	L 1-2	0-0	—	Waddle	5,184
31	A	Swansea C.	L 0-2	0-1	23		2,499
Apr 4	H	Brentford	W 3-2	3-0	—	Shanahan 3	970
7	H	Blackburn R.	D 2-2	2-1	23	Womble, Hale	4,838
14	A	Oldham A.	D 1-1	1-1	23	Wilkie	8,071
16	A	Bolton W.	L 0-3	0-3	—		20,062
21	H	Charlton A.	W 3-0	2-0	22	Waddle, Wilkie, Shanahan	1,573
24	H	Southend U.	W 2-1	2-0	—	Womble, Shanahan	2,887
28	H	Bournemouth	W 2-0	1-0	21	Hale (pen), Quinn	3,380
May 1	A	Walsall	W 1-0	1-0	20	Waddle	3,989

Goalscorers

League (43): Robertson 8 (1 pen), Shanahan 6, Atkins 4, Burgin 4, Brogan 4 (1 pen), Wilkie 3, Waddle 3, Verity 2, Kemp 2, Womble 2, Hale 2 (1 pen), Irvine 1, Quinn 1, Own Goal 1.
League Cup (1): Atkins.
F.A. Cup (5): Robertson 3, Shanahan, Kemp.

League Cup	First Round	Bury (h)	1-2
F.A. Cup	First Round	Barnsley (a)	1-1
		(h)	2-1
	Second Round	Scunthorpe U. (a)	2-3

Smith	Burgin	Lee	Quinn	Pickering	Rhodes	Kemp	Holmes	Robertson	Atkins	Brogan	Brierley	Waddle	Shanahan	Verity	McLachlan	Stonehouse	White	Cullen	Irvine	Hale	Wilkie	Womble
1	2	3	4	5	6	7*	8	9	10	11	12											
1	2	3	4	5	6		8	9	10	11	7											
1	2	3*	4	5	6		8	9	10	11	7	12										
1	2		4	5	6		3	9	10	7		8	11									
1	2		4	5	6		3	9	10	7		8	11									
1	2		4	5	6	7*	3	8	10	11	9		12									
1	2	3	4	5	6	7	8	9	10	11												
1	2	3	4	5	6	7*	8	9	10	11			12									
1	2	3	4	5	6	7	8	9		11*		10		12								
1	2	3	4	5	6	7	8	9		11*		10		12								
1	2	3	4	5	6	7	8	9		11		10										
1	2	3	4	5	6	7	12	9		11*		10		8								
1	2	3	4	5	6	7	8	9	12			10*		11								
1	2	3	4	5	6	7		9	10	11				8								
1	2	3	4	5	6	7*		9	10			11		8	12							
1	2		4	5	6	7	3	9	10	12				8	11*							
1	2		4	5	6	7	3	9	8			10*		11		12						
1	2	3	4	5	6	12		9	8			10*		11		7						
1	2	3	4	5	6*	7		9	8	12			10	11								
	2	3	4	5	6	7	10	9*	8					11			1	12				
	2	3	4	5	6	7	12		10				9	8			1	11*				
		3	4	5	6	8	2			7*		9	11	10			1	12				
		3	4	5	6	8	2			7		12	11	10*			1		9			
		3	12	5	6	8	2			7		10*	11	4			1		9			
	2	3	4	5	6					7		10	11	8			1		9			
	2	3		5	6		10			11	7			8			1		9	4		
1	2	3		5	6	8				11	10			7					9	4		
1	2	3		5	6	8					10			7					9	4	11	
1	2	3		5	6	8	12			7*	10			11					9	4		
1	2	3		5	6	10	11*			7	12			8					9	4		
1	2	3		5	6	10	11			7				8					9*	4	12	
1	2	3		5	6	10*	11					9	8	12						4	7	
1	2	3		5	6	11						9	8	10						4	7	
1	2	3		5	6	10						9	8	11						4	7	
1	2	3		5	6	10						9	8	11						4	7*	12
1	2	3	12	5	6	4*						9	8	10							7	11
1	2	3	12	5	6	10						9	8	11							7*	4
1	2*	3	4	5	6	8						9	10	11					12			7
1	2	3		5	6	10						9	8							4	7	11
1	2	3		5	6	8						11	10							4	9	7
1		3		5	6	10						9	8	2						4	7	11
1		3		5	6	10						9	8	2						4	7	11
1		3	2	5	6	10						9	8							4	7	11
1		3	2	5	6	10						9	8							4	7	11
1	2	3	8	5	6	11						9	10							4	7	
1	2	3	11	5	6	10						9	8							4	7	
39	39	41	29	46	46	39	22	20	16	22	7	28	23	28	1	1	7	1	9	18	15	9
			+ 3s			+ 1s	+ 3s		+ 1s	+ 2s	+ 2s	+ 2s	+ 2s	+ 3s	+ 1s	+ 1s		+ 2s	+ 1s		+ 1s	+ 1s

HALIFAX TOWN—PLAYERS

Player and position	*Ht.*	*Wt.*	*Birthplace*	*Clubs*	*League Appearances*	*Goals*
Goalkeepers						
Alex Smith	5 9	11 0	Lancaster	Accrington S.	33	—
				Bolton W.	19	—
				Halifax T.	234	—
Barry White	5 11	12 7	Beverley	Hull C.	—	—
				Halifax T.	14	—
Defenders						
Andy Burgin	5 8½	9 8	Sheffield	Sheffield W.	1	—
				Rotherham U.	9	—
				Halifax T.	198	9
Jeff Lee	5 8	9 13	Norristhorpe	Halifax T.	231+9	2
Tony Rhodes	5 11	11 6	Dover	Derby Co.	5	—
				Halifax T.	110	4
Midfield						
Fred Kemp	5 8	11 6	Salerno, Italy	Wolverhampton W.	3	—
				Southampton	58+4	10
				Blackpool	19+2	1
				Halifax T.	66+1	6
John Pickering	5 11½	12 7	Stockton	Newcastle U.	—	—
				Halifax T.	326+3	5
Barry Holmes	5 5	7 8	Bradford	Halifax T.	73+9	7
David Verity	5 10	10 2	Halifax	Scunthorpe U.	2+2	—
				Halifax T.	64+14	5
Ken Hale	5 7	11 0	Blyth	Newcastle U.	30	15
				Coventry C.	98+1	26
				Oxford U.	64	13
				Darlington	173	25
				Halifax T.	18	2
John Quinn	5 6	10 10	St. Helens	Sheffield W.	164+8	19
				Rotherham U.	114	7
				Halifax T.	29+3	1
Forwards						
Frank Brogan	5 8	11 0	Glasgow	Celtic	36	8
				Ipswich T.	201+2	58
				Morton	2	—
				Ipswich T.	—	—
				Halifax T.	25+2	6
Keith Brierley	5 8	10 2	Dewsbury	Halifax T.	52+4	11
Terry Shanahan	5 10½	11 0	Paddington	Tottenham H.	—	—
				Ipswich T.	3+1	—
				Blackburn R. (on loan)	6	—
				Halifax T.	49+4	9
Alan Waddle	6 3	12 12	Newcastle	Halifax T.	33+6	4
John Wilkie	5 7	10 2		Halifax T.	15+1	3
Willie Irvine (N. Ireland)	5 10	11 4	Antrim	Burnley	123+2	78
				Preston N.E.	77+4	27
				Brighton	66+3	27
				Halifax T.	9+1	1
Patrick Cullen	6 0	12 6	Huddersfield	Halifax T.	1+2	—

Club Colours: Tangerine shirts and blue trim, tangerine shorts with white and blue stripes, tangerine stockings.
Change Colours: White shirt with tangerine and blue trim, white shorts with tangerine and blue stripes, white stockings.
Team Captain: Andy Burgin.
First Team Trainer: Ken Hale.
Coach: John Quinn.
Club Nickname: 'Town'.

HARTLEPOOL DIV. 4

President: F. S. Perryman.

Chairman: J. O. Curry.

Vice-Chairman: S. Spaldin.

Directors: M. H. Frankland, G. Usher, B. H. Crosby, E. B. Young, T. T. Aird, N. S. Armstrong.

Player-Manager: Len Ashurst. *Secretary:* W. P. Hillan.

Year Formed: 1908. *Turned Professional:* 1908.

Limited Company: 1908.

Previous Name: Hartlepools United until 1968.

Honours: *Football League*, highest position in Division 3: 22nd, 1968–69. Division 3(N), Runners-up: 1956–57. Division 4: Promoted, 1967–68 (3rd). *F.A. Cup*, best season: never past 2nd Rd.

Record Victory: 10-1 v Barrow, Division 4, Apr. 4th, 1959.

Record Defeat: 1-10 v Wrexham, Division 4, Mar. 3rd, 1962.

Most League Points: 69, Division 4, 1967–68.

Most League Goals: 90, Division 3(N), 1956–57.

Highest League Scorer in Season: W. Robinson, 28, Division 3(N), 1927–28.

Most League Goals in Total Aggregate: Ken Johnson, 98, 1949–64.

Most Capped Player: Ambrose Fogarty, 1 (11), Eire.

Most League Appearances: Wattie Moore, 448, 1948–64.

Record Transfer Fee Received: £10,000 from Reading for Terry Bell, Mar. 1970.

Record Transfer Fee Paid: £10,000 to Sunderland for Ambrose Fogarty, Nov. 1963.

Managers Since the War: Fred Westgarth, Ray Middleton, Bill Robinson, Allenby Chilton, Bob Gurney, Alvan Williams, Geoff Twentyman, Brian Clough, Angus McLean, John Simpson.

Club Shop: On ground.

The Victoria Ground. Telephone Hartlepool 2584. 18 Scarborough Street, Hartlepool. Telephone 3492 (Office). *Ground capacity:* 19,500. *Record attendance:* 17,426 v Manchester U., F.A. Cup 3rd Rd., January 5, 1957. *Record receipts:* £3,747 v Manchester U., F.A. Cup 3rd Rd., January 5, 1957. *Pitch measurements:* 113 yds × 75 yds.

How to get there: Hartlepool railway station is only a few hundred yards from the ground. Local bus services run scheduled services to Hartlepool.

Match tickets: No pre-booking of tickets.

Car parking: Ample side-street parking.

Entertainments/catering facilities: Two refreshment kiosks inside the ground.

Club shop: Open on match days; stocks all types of souvenirs.

Handbooks/programmes: No handbooks. Programmes available on subscription.

Extra information: Just three years after finishing second in Division III(N) in 1956–57 the club conceded a Fourth Division record 109 goals.

HARTLEPOOL 1972–73 LEAGUE RECORD

Date	*Venue*	*Opponents*	*Result*	*H/T Score*	*League Pos'n*	*Goalscorers*	*Attendance*
Aug 12	A	Lincoln C.	W 2-1	1-1	—	Coyne, Green	5,789
19	H	Colchester U.	W 2-1	1-1	3	Coyne, Smith, B. (pen)	5,472
26	A	Torquay U.	L 0-1	0-0	7		4,627
28	A	Exeter C.	D 1-1	0-1	—	Warnock	4,304
Sept 2	H	Reading	L 1-2	0-1	13	Smith, B. (pen)	5,085
9	A	Cambridge U.	D 1-1	0-1	9	Waddell	2,627
16	H	Workington	W 1-0	0-0	7	Smith, B. (pen)	4,556
18	H	Darlington	D 0-0	0-0	—		7,029
23	A	Bradford C.	W 2-0	2-0	5	Cooper (og), Conlon	3,387
27	A	Aldershot	L 1-2	1-0	—	Young	3,797
30	H	Southport	L 0-2	0-0	11		5,367
Oct 7	A	Hereford U.	D 0-0	0-0	12		7,521
11	A	Chester	L 0-2	0-0	—		3,254
14	H	Crewe Alex.	D 1-1	0-1	15	Smith, R.	3,506
21	A	Newport Co.	L 1-5	1-1	16	Coyne	3,389
23	H	Gillingham	W 2-0	0-0	—	Galvin (og), Smith, B. (pen)	3,442
28	H	Bury	D 1-1	0-0	15	Green	3,922
Nov 4	H	Aldershot	D 1-1	1-1	13	Waddell	3,159
11	A	Darlington	W 2-1	0-1	12	Coyne 2	3,724
25	A	Peterborough U.	L 0-3	0-2	13		4,382
Dec 2	H	Doncaster R.	D 0-0	0-0	16		2,944
8	A	Barnsley	L 1-2	1-1	16	Young	1,680
16	H	Stockport Co.	D 0-0	0-0	14		2,427
23	A	Mansfield T.	L 0-2	0-2	18		4,208
26	H	Bradford C.	W 1-0	0-0	14	Veart	4,108
29	A	Colchester U.	D 1-1	1-1	14	Veart	3,172
Jan 6	H	Torquay U.	W 1-0	1-0	12	Green	2,920
13	A	Gillingham	L 0-2	0-1	12		3,071
20	A	Reading	L 0-1	0-1	15		5,198
27	H	Cambridge U.	D 0-0	0-0	15		3,017
Feb 3	H	Chester	D 0-0	0-0	13		2,826
10	A	Workington	D 0-0	0-0	14		1,413
17	H	Lincoln C.	W 1-0	1-0	13	Conlon	2,868
23	A	Stockport Co.	W 1-0	0-0	12	Coyne	3,324
Mar 3	H	Hereford U.	L 0-1	0-1	13		5,253
5	H	Northampton T.	W 2-0	1-0	—	Coyne, Green	3,795
10	A	Crewe Alex.	L 0-2	0-1	13		1,760
17	H	Newport Co.	W 1-0	0-0	12	Smith, B. (pen)	3,649
24	A	Bury	D 1-1	0-0	13	Coyne	2,358
31	H	Peterborough U.	L 0-1	0-1	15		2,863
Apr 7	A	Doncaster R.	L 1-2	1-2	18	Conlon	1,488
14	H	Barnsley	L 1-4	0-3	19	Honour	2,409
20	H	Mansfield T.	D 1-1	0-0	—	Pate (og)	2,836
21	A	Northampton T.	L 1-3	0-1	19	Roberts (og)	1,478
23	A	Southport	D 1-1	1-0	—	Honour	6,533
28	H	Exeter C.	D 0-0	0-0	20		1,868

Goalscorers

League (34): Coyne 8, Smith, B. 5 (5 pens), Green 4, Conlon 3, Waddell 2, Young 2, Veart 2, Honour 2, Smith, R. 1, Warnock 1, Own Goals 4.
League Cup (1): Smith (pen).
F.A. Cup (1): Veart.

League Cup	First Round	Doncaster R. (h)	1-0
	Second Round	Coventry C. (a)	0-1
F.A. Cup	First Round	Scunthorpe U. (h)	0-0
		(a)	0-0 (a.e.t.)
			1-2 (at Sunderland, a.e.t.)

Watling	Potter	Goad	Dawes	Green	Smith R.	Waddell	Smith B.	Coyne	Spelman	Warnock	Veart	Ward	Young	Conlon	Ashurst	Honour	Gadston	McGeough	White	Gribbin	Pringle
1	2	3	4	5	6	7	8	9	10	11											
1	2	3	4	5	6		8	9	10		7	11									
1	2	3	4	5	6*	7	8	9	10	11			12								
1	2	3	4	5	6	7	8	9	10	11											
1	2*	3	4	5	6	7	8	9	10	11			12								
1	2	3	4	5	6	7	8	9	10	11											
1	2	3	4	5	6	7	8	12	10	11*				9							
1	2	3	4	5	6	7*	8	12	10	11				9							
1	2	3	4	5	8			7	6	11			10	9							
1	2	3	4	5	6		12	7	10*	11			8	9							
1	2	3	4	5	12		6*	7	10	11			8	9							
1	2	3	4	5	6	7			10	11			8	9							
1	2	3	4	5	6	7		12	10	11			8*	9							
1	2	3	4		6		12	7	10	11	8			9	5*						
1	2	3	4	5*	6		8	7		12	10		11	9							
1	2	3	4	5	6		8	7			11			9		10					
1	2	3*	4	5	6	12	8	7			11		10	9							
1	2	3	4		6*	7	8			12	11		10	9	5						
1	2	3	4		6	7	8	12			11			9*	5	10					
1	2*	3	4	5	6	7		9	10		11		12			8					
1	2	3	4	5	6	7	8	9			11		10								
1	2	3		5	6	7	8	9			11		10		4						
1	2	3		5	6	7	8	9			11		10*		4	12					
1	2	3	4	5	6	12	8*	9			7		10			11					
1	2	3	4	5	6	7		9			11		10*	12		8					
1	2	3	4	5	6	7		9			11		10			8					
1	2	3	4	5	6	7		9*			11		10	12		8					
1	2	3	4	5	6	7		9			11		8	12		10*					
1	2	3*	4	5	6		8		12		11		10	9		7					
1	2	3	4	5	6	12	8				11*		10	9		7					
1	2	3	4	5	6		8					7	11	10		12	9*				
1	2	3	4	5	6		8	9	11			7		10							
1	2		4	5	3		11	9	6		12	7*	8	10							
1	2		4	5	3		8	9	6			7	10	11							
1	2		4	5	3*		8	9	6		12	7	10	11							
1	2	3	4	5*			8	9	6		12	7		11		10					
1	2	3*	4	5			7	8	6			9		11		10		12			
1	2	3	4	5		12	8	9	6			7		11*				10			
1	2		4	5		7	8	9	6					11		10			3		
1			4	5	3	7	8	9	6		11	12				10			2*		
1			4	5	3	8	6	10	7		12			11		9			2*		
1		2	4	5	8	7		12	6		10*	11				9				3	
1		3	4	5	2	7	8	9	6			11*			12	10					
1		3	4	5	2	11	8	9	7			12			6*	10					
1	2	3	4	5	8		10	9	6			7				11					
1	2	12	4	5	3		8	9	6			11				10					7*
46	41	39	44	43	41	25	35	36	30	13	20	13	22	25	6	20	1	1	3	1	1
		+ 1s			+ 1s	+ 4s	+ 2s	+ 5s	+ 1s	+ 2s	+ 4s	+ 2s	+ 3s	+ 3s	+ 1s	+ 2s		+ 1s			

HARTLEPOOL—PLAYERS

Player and position	*Ht.*	*Wt.*	*Birthplace*	*Clubs*	*League*	
					Appearances	*Goals*
Goalkeepers						
Barry Watling	5 9	11 12	Walthamstow	Orient	—	—
				Bristol C.	2	—
				Notts. Co.	65+1	—
				Hartlepool	46	—
Defenders						
*Len Ashurst	5 9½	11 9	Liverpool	Sunderland	374+6	4
				Hartlepool	42+4	2
Malcolm Dawes	5 9	12 5	Trindon Grange	Darlington	—	—
				Aldershot	159+4	2
				Hartlepool	107+1	1
Alan Goad	5 10	10 10	Hailsham	Exeter C.	—	—
				Hartlepool	204+1	4
Brian Gribbin				Hartlepool	1	—
*Bill Green	6 3½	12 8	Newcastle	Hartlepool	128+3	9
James Kelly	5 8	11 2	Seaman	Hartlepool	4	—
George Potter	5 8	10 8	Arbroath	Luton T.	3+4	—
				Torquay U.	32+6	—
				Hartlepool	86	2
*Dennis White	5 9	11 10	Halifax	Hartlepool	55+1	—
Midfield						
Kenneth Ellis	5 9	10 10	Newcastle	Hartlepool	32+2	4
*Bobby Smith	5 7	10 12	Prestbury	Manchester U.	—	—
				Scunthorpe	82	7
				Grimsby T.	48+3	1
				Brighton	73+3	2
				Chester	2	—
				Hartlepool	77+2	7
Michael Spelman	5 9	10 9	Newcastle	Wolverhampton W.	—	—
				Watford	—	—
				Hartlepool	39+1	1
				Darlington (on loan)	4	—
Robert Smith	5 6	10 2	Hull	Hull C.	—	—
				Grimsby T.	10+1	—
				Hartlepool	41+1	1
Forwards						
Bryan Conlon	6 1	12 7	Shildon	Darlington	72	26
				Millwall	40+1	14
				Norwich C.	29	8
				Blackburn R.	43+2	7
				Crewe (on loan)	4	1
				Blackburn R.	43+2	7
				Cambridge U.	17+1	3
				Hartlepool	25+3	3
John Coyne	5 9	11 4	Liverpool	Tranmere R.	12+3	3
				Hartlepool	36+5	8
David Harvey	5 7	9 0	Hetton	Hartlepool	3+2	—
*Ron Young	5 8	10 10	Dunstan	Hull C.	24+2	5
				Hartlepool	177+10	40
Brian Pringle	5 11	11 0	Chathill	Hartlepool	1	—
*Bobby Veart	5 10	11 10	Hartlepool	Hartlepool	58+12	11
William Waddell	5 9½	11 4	Stirling	Leeds U.	—	—
				Kilmarnock	20+4	—
				Barnsley	17+1	4
				Hartlepool	38+5	9
				Workington (on loan)	1+2	—
Bill Ward	5 9	11 10	Sunderland	Hartlepool	13+2	—
John Honour	5 7	10 7	Horden	W.B.A.	—	—
				Hartlepool	20+2	2

Club Colours: Blue shirts, white shorts, blue and white stockings.
Change Colours: Red shirts, black shorts, blue and white stockings.
Club Nickname: 'The Pool'.

Chairman: F. H. Miles.

Directors: A. Bush, H. Nield, J. Jackson, D. Vaughan, E. C. Lewis, J. Jackson, P. Hill, M. Roberts.

Manager: C. Addison.

Secretary: R. Tidball, J.P.

Assistant-Secretary: Jim Finney.

Year Formed: 1924. *Turned Professional:* 1924.

Limited Company: 1939.

Ground: Edgar Street Athletic Ground.

Honours: Football League Division 4, Runners-up, 1972–73. Southern League Cup winners: 1951–52, 1956–57, 1958–59. Southern League runners-up: 1945–46, 1950–51, 1958–59, 1971–72.
Welsh Cup finalists: 1967–68.

Record Victory: 11-0 v Thynnes (F.A. Cup), Sept. 1947.

8-0 v Gloucester C. (Southern League), April 1957.

Record Defeat: 2-9 v Yeovil Town (Southern League), Sept. 1955.

Most League Points: 58, Division 4, 1972–73.

Most League Goals: 56, Division 4, 1972–73.

Highest League Scorer in Season: B. Owen, 11, Division 4, 1972–73.

Most League Appearances: Jimmy Layton, Southern League, 549, 1946–64.

Most League Goals in Total Aggregate: Charlie Thompson, 184, Southern League, 1945–58.

Most Capped Player: None.

Record Transfer Fee Received: £15,000 for Dudley Tyler from West Ham U., May 1972.

Record Transfer Fee Paid: £6,000 to Aston Villa for Dave Rudge, Aug. 1972.

Managers Since the War: George Tranter, Alec Massie, Joe Wade, Ray Daniel, Bob Dennison, John Charles.

Address of Supporters' Club: Edgar Street, Hereford.

Address of Club Shop: Edgar Street, Hereford.

Promoted to Division 3 1972–73.

Edgar Street, Hereford. Telephone Hereford 4037 (0432-4037). *Telegraphic Address: Ground Capacity:* 16,000. *Record Attendance:* 18,114 v Sheffield W., January 1958. *Record receipts:* £10,757 v West Ham U., F.A. Cup, February 1972. *Pitch measurements:* 111 yds × 80 yds.

How to get there: Ground very close to town centre, within five minutes walking distance from Hereford railway station and the bus station.

Match tickets: Tickets can be booked in advance.

Car parking: Parking is available around the ground for approximately 1,000 vehicles.

Entertainments/catering facilities: Canteens on the ground. A social club is in the process of construction.

Club shop: All types of souvenirs sold.

Handbooks/programmes: Programmes available on application to the club shop.

Extra information: As a non-League Club, Hereford reached the first round proper of the F.A. Cup for 21 consecutive seasons.

HEREFORD UNITED 1972–73 LEAGUE RECORD

Date	*Venue*	*Opponents*	*Result*	*H/T Score*	*League Pos'n*	*Goalscorers*	*Attendance*
Aug 12	A	Colchester U.	L 0-1	0-0	—		6,083
19	H	Reading	W 3-0	1-0	7	Wallace, Addison, Hollett	8,839
26	A	Bradford C.	D 1-1	0-1	9	Johnston	3,969
30	A	Crewe Alex.	L 1-2	1-0	—	Hollett	3,820
Sept 2	H	Workington	D 0-0	0-0	15		7,581
9	A	Lincoln C.	L 1-4	0-1	21	Johnston	4,971
16	H	Gillingham	D 0-0	0-0	20		6,796
19	H	Barnsley	L 1-2	1-1	—	Johnston (pen)	6,857
22	A	Southport	L 0-2	0-2	21		3,331
26	A	Doncaster R.	D 0-0	0-0	—		3,111
30	H	Torquay U.	W 2-1	0-0	19	Johnston 2	7,009
Oct 7	H	Hartlepool	D 0-0	0-0	20		7,521
11	A	Cambridge U.	L 0-1	0-1	—		4,312
14	A	Exeter C.	L 0-1	0-1	21		4,516
21	H	Northampton T.	W 2-0	1-0	21	Radford, Wallace	7,202
25	H	Mansfield T.	W 3-1	1-1	—	Wallace, Redrobe, Owen	10,095
28	A	Peterborough U.	D 1-1	0-1	18	Owen	6,196
Nov 4	H	Doncaster R.	W 3-2	2-0	15	Redrobe, Owen, Haselden (og)	8,223
11	A	Barnsley	D 0-0	0-0	15		2,823
25	H	Aldershot	W 1-0	1-0	13	Rudge	6,667
28	A	Newport Co.	W 1-0	0-0	—	Redrobe (pen)	8,772
Dec 9	H	Bury	W 1-0	1-0	7	Jones	6,566
22	A	Stockport Co.	D 1-1	0-0	10	Rudge	3,033
26	H	Southport	D 2-2	1-0	10	Owen, Tucker	10,491
30	A	Reading	W 1-0	1-0	7	Owen	5,207
Jan 6	H	Bradford C.	W 1-0	0-0	6	Wallace	8,193
13	A	Mansfield T.	D 1-1	0-0	6	Gregory	5,530
17	H	Chester	W 3-1	3-0	5	Rudge, Redrobe 2	8,795
20	A	Workington	L 1-2	0-1	5	Owen	2,065
27	H	Lincoln C.	W 2-1	1-0	4	Tavener, Tucker	8,639
Feb 3	H	Cambridge U.	W 2-1	1-0	4	Redrobe, Tucker	8,907
10	A	Gillingham	L 0-2	0-1	5		6,115
17	H	Colchester U.	W 4-1	2-0	4	Tucker 2, Redrobe, Gregory	7,624
24	A	Chester	W 1-0	1-0	3	Gregory	4,264
Mar 3	A	Hartlepool	W 1-0	1-0	2	McLaughlin	5,253
5	A	Darlington	D 2-2	2-1	—	Owen 2	2,074
10	H	Exeter C.	W 1-0	0-0	3	Redrobe	11,302
12	H	Darlington	W 1-0	0-0	—	Tucker	10,150
17	A	Northampton T.	W 4-0	2-0	2	Redrobe, Tucker, Radford, Owen	4,479
24	H	Peterborough U.	W 3-0	1-0	2	Jenkins, Owen, Radford	9,515
31	A	Aldershot	L 0-2	0-2	2		7,060
Apr 7	H	Newport Co.	W 2-0	0-0	2	Owen, Jenkins	14,849
14	A	Bury	L 0-3	0-2	3		4,319
18	H	Stockport Co.	W 1-0	0-0	—	Tucker	10,612
24	A	Torquay U.	D 0-0	0-0	—		5,079
28	H	Crewe Alex.	W 1-0	0-0	2	Jenkins	12,616

Goalscorers

League (56): Owen 11, Redrobe 9 (1 pen), Tucker 8, Johnston 5 (1 pen), Wallace 4, Radford 3, Rudge 3, Gregory 3, Jenkins 3, Hollett 2, Addison 1, Jones 1, Tavener 1, McLaughlin 1, Own Goal 1.
League Cup (1): Johnston.

League Cup	First Round	Aston Villa (a)	1-4
F.A. Cup	First Round	Torquay U. (a)	0-3

Potter	Mallender	Naylor	Jones	McLaughlin	Tucker	Slattery	Hollett	Owen	Radford	Wallace	Addison	Johnston	Rudge	Gregory	Icke	Tavener	Hall	Redrobe	Layne	Griffiths	Jenkins
1	2	3	4	5	6	7	8	9	10	11											
1	2	3	4	5		7	9	12	10	11	6	8*									
1	2	3	4	5			9	12		11	6	8*	7	10							
1	2	3	4	5			9			11	6	8	7	10							
1	2	3	4		5		9*	12		11	6	8	7	10							
1	2	3	4	5			9			11	6	8	7	10							
1	2	3	4		5		9			11	6	8	7	10							
1	2	3	4		5	12	9			11*	6	8	7	10							
	2	3	4		5			9*	11		6	8	7	10	1	12					
	2	3		4	5				11		6	8	7	10	1		9				
	2	3		5	6				11		4	10	8	9	1		7				
	2	3		4	5		10		11	12	6*	8	7		1		9				
	2	5		3	4		10		8	12		9	7	6	1		11*				
	2		4	3	5		9			10			7	6	1	8	11				
	2		3	5	4				8	9	6	11		7	1			10			
	2		4	3*	5			12	11	7	6	8		10	1			9			
	2	5	3		4	12		11	8	9	6			7*	1			10			
	2	3	4		5	12		8	11	7	6			10	1			9*			
	2	3	4		5	12		11	10	7	6*			8	1			9			
	2*		6	5	3			7	10	11		12	9		1	4		8			
		3	4		5			8	2	7			10	11	1	6		9			
1	2	3	4		5			11	8	12			9	7		6		10*			
	2	3	4		5			8	11				7	10	1	6			9		
	2	3	4		5			8	11	12			7	10	1	6			9*		
	2	3	4		5			10	6	12			7	8	1	11			9*		
	2	3	4		5	11*		8		9			7	10	1	6				12	
	2	3		4	5			10		11			7	8	1	6			9		
	2	3	4		5			8		11			7	10	1	6		9			
	2	3		4	5			9		11			7*	8	1	6		10		12	
	2	3		4	5			8		11*		12	7	10	1	6		9			
	2	3		4	5			8		11		12	7*	10	1	6		9			
	2	3		4	5	12		9		11			7	8	1	6		10*			
	2	3		4	5			8		11			7	10	1	6		9			
	2	3		4	5			7		11			8	10	1	6		9			
	3		10	4	5			12	11			8*	7		1	6		9		2	
	3		4	11	5			8					7	10	1	6		9		2	
	3		4*	11	5			8					7	10	1	6		9		2	12
	3*			4	5			8	11				7	10	1	6		9		2	12
	3	12		4	5			10	11					7	1	6		9*		2	8
	3	12	4	11	5			8	10						1	6		9*		2	7
	3		4	11	5			8	10						1	6		9		2	7
	2	3		11	5			10	8	12				4	1	6		9*			7
	2	3		11	5			10	8	7*			12	4	1	6					9
	2	3		4	5			8	11					10	1	6		9			7
	2	3		4	5			8	11					10	1	6		9			7
	2	3		4	5			8	11				12	10	1	6		9*			7
9	45	35	28	32	42	3	11	31	28	26	16	15	31	39	37	28	5	26	4	7	8
		+ 2s				+ 5s		+ 5s		+ 6s		+ 3s	+ 2s			+ 1s				+ 2s	+ 2s

HEREFORD UNITED—PLAYERS

Player and position	*Ht.*	*Wt.*	*Birthplace*	*Clubs*	*League Appearances*	*Goals*
Goalkeepers						
David Icke	6 0	11 3	Leicester	Coventry C. — Oxford U. (on loan) — Northampton T. (on loan) — Hereford U. 37		
Fred Potter	5 10½	12 5	Cradley	Aston Villa	3	—
				Doncaster R.	123	—
				Hereford U.	9	—
Defenders						
*Roger Griffiths	5 8	11 4	Hereford	Hereford U.	7+2	—
Ken Mallender	5 9½	11 6	Thrybergh	Sheffield U.	141+2	2
				Norwich C.	46	1
				Hereford U.	45	—
Tommy Naylor	5 7	10 10	Blackburn	Bournemouth	139+3	3
				Hereford U.	35+2	—
Billy Tucker	5 11	11 10	Kidderminster	Hereford U.	42	8
Mick McLaughlin	5 10	12 4	Newport	Newport Co.	90	2
				Hereford U.	32	1
Midfield						
Alan Jones	5 11	12 4	Swansea	Swansea C.	59	6
				Hereford U.	28	1
Ron Radford	5 10	11 4	South Elmsall	Leeds U.	—	—
				Newport Co.	63+3	7
				Hereford U.	28	3
Harry Gregory	5 11	11 10	Buckhurst Hill	Orient 79(11) Charlton Ath. 146+3(24) Aston V. 18+6(2) Hereford U. 39(3)		
Colin Tavener	5 7	12 0	Trowbridge	Hereford U.	28+1	1
Colin Addison	5 10¾	11 6	Taunton	York C. 87(27) Nottingham F. 159(61) Arsenal 27+1(9) Sheffield U. 93+1(22) Hereford U. 16(1)		
Borge Thorup (Denmark)	5 11	11 12	Denmark	Morton	34+3	2
				Crystal P.	0+1	—
				Hereford U.	—	—
Forwards				Hereford U.	16	1
*Trevor Jones	5 7	10 4	Worcester	Hereford U.	—	—
Peter Wassall	5 8	11 9	Birmingham	Kidderminster H.	—	—
				Hereford U.		
*Clive Slattery	5 6½	10 0	Swansea	Swansea C.	64+6	10
				Hereford U.	3+5	—
Brian Owen			Bath	Hereford U.	31+5	11
*Ken Wallace	5 11		Islington	West Ham U.	—	—
				Brentford (on loan)	3	—
				Hereford U.	26+6	4
George Johnston	5 7	10 5	Glasgow	Cardiff C. 57+3(21) Arsenal 17+3(3) Birmingham C. 6+3(1) Walsall (on loan) 5 Fulham 33+6(12) Hereford U. 15+3(5)		
David Rudge	5 7	10 10	Wolverhampton	Aston V.	49+6	10
				Hereford U.	31+2	3
Ivan Hollett	6 2	12 11	Pinkton	Mansfield T.	99	40
				Chesterfield	157	65
				Crewe Alex.	55+4	19
				Cambridge U.	37+1	13
(contract cancelled Jan. 1973)				Hereford U.	11	2
Eric Redrobe	6 1	12 6	Wigan	Bolton W.	4	1
				Southport	186+6	55
				Hereford U.	26	9

Club Colours: White shirts, black shorts, black and white stockings. *Change Colours:* Red shirts, white shorts. *Club Captain:* Mick McLaughlin. *Club Trainer:* Peter Isaac. *Club Nickname:* 'United'.

Chairman: S. Kinder, O.B.E.

Directors: D. Parker, J. B. Newman, F. Drabble, J. Christie, C. Broadbent, N. G. Graham, F.R.C.S.

Manager: Ian Greaves. *Secretary:* W. F. Brook.

Year Formed: 1908.

Turned Professional: 1908. *Limited Company:* 1908.

Honours: *Football League*, Division 1, Champions: 1923–24, 1924–25, 1925–26; Runners-up: 1926–27, 1927–28, 1933–34. Division 2, Champions: 1969–70; Runners-up; 1919–20, 1952–53. *F.A. Cup*, Winners: 1922; Runners-up: 1920, 1928, 1930, 1938. *Football League Cup*, best season: Semi-finalists, 1967–68.

Record Victory: 10-1 v Blackpool, Division 1, Dec. 13th, 1930.

Record Defeat: 8-0 v Middlesbrough, Division 1, 1950–51.

Most League Points: 64, Division 2, 1919–20.

Most League Goals: 97, Division 2, 1919–20.

Highest Scorer in Season: Sam Taylor, 35, Division 2, 1919–20; George Brown, 35, Division 1, 1925–26.

Most Capped Player: Jimmy Nicholson, 31 (41) N. Ireland.

Most League Appearances: Billy Smith, 520, 1914–34.

Most League Goals in Total Aggregate: George Brown, 142, 1921–29.

Record Transfer Fee Received: £100,000 from Leeds U. for Trevor Cherry, June 1972.

Record Transfer Fee Paid: £65,000 to Manchester U. for Alan Gowling, June 1972.

Managers Since the War: David Steele, George Stephenson, Andy Beattie, Bill Shankly, Eddie Boot, Tom Johnston.

Address of Supporters Club: Supporters Club Offices, 286 Leeds Road, Huddersfield, Yorkshire.

Address of Club Shop or Boutique: The Terriers Souvenir Shop, 286 Leeds Road, Huddersfield.

Relegated to Division 3, 1972–73.

Leeds Rd., Huddersfield. Telephone Huddersfield 20335/6. *Ground capacity:* 48,000. *Record attendance:* 67,037 v Arsenal, F.A. Cup 6th Rd., February 27, 1932. *Record receipts:* £13,920 v Stoke C., F.A. Cup 4th Rd. replay, Jan. 26, 1971. *Pitch measurements:* 115 yds × 75 yds.

How to get there: The ground is one mile from the town centre via Corporation buses 40, 41, 42. On match days special buses run from the centre. By road, the ground can be reached along Leeds Road either from the town centre or from Leeds.

Match tickets: Stand tickets available during the 14-day period prior to the match from club ticket office (tel: Huddersfield 36100).

Car parking: Ample parking accommodation on all four sides of the ground; in the region of 6,000 cars can be parked within 200 yards of the turnstiles.

Entertainments/catering facilities: No social club, but there are 11 unlicensed snack bars around the ground.

Club shop: Close to the ground; sells all types of souvenirs (tel: Huddersfield 31028).

Handbooks/programmes: Programmes available on subscription from the club shop.

Extra information: In 1952–53 the club fielded an unchanged defensive line-up throughout the season.

HUDDERSFIELD TOWN 1972–73 LEAGUE RECORD

Date	*Venue*	*Opponents*	*Result*	*H/T Score*	*League Pos'n*	*Goalscorers*	*Attendance*
Aug 12	H	Blackpool	W 1-0	1-0	—	Krzywicki	12,840
19	A	Aston Villa	L 0-1	0-1	15		34,843
26	H	Carlisle U.	D 1-1	1-1	13	Smith, D.	9,483
30	A	Portsmouth	W 2-1	1-0	—	Gowling 2	16,419
Sept 2	A	Luton T.	L 1-4	0-2	13	Gowling	8,133
9	H	Oxford U.	W 2-0	2-0	9	Smith, D. 2	7,356
16	A	Fulham	D 1-1	1-0	9	Smith, D.	7,071
19	H	Swindon T.	D 1-1	1-0	—	Lawson	7,992
23	H	Sunderland	D 1-1	1-1	10	Chapman	10,145
27	A	Sheffield W.	L 2-3	1-1	—	Gowling, Chapman	22,185
30	A	Bristol C.	D 0-0	0-0	11		12,406
Oct 7	A	Nottingham F.	D 1-1	0-0	13	Gowling	7,931
14	H	Brighton	L 0-2	0-1	15		7,935
21	A	Middlesbrough	L 1-2	1-1	16	Dungworth	9,907
28	H	Orient	D 1-1	0-1	15	Gowling (pen)	6,232
Nov 4	H	Sheffield W.	W 1-0	1-0	14	Gowling	12,806
11	A	Swindon T.	D 1-1	0-0	13	Gowling	9,673
14	H	Bristol C.	L 0-1	0-0	—		5,692
18	H	Cardiff C.	W 2-1	1-0	13	Pugh, Krzywicki	5,886
25	A	Millwall	L 0-1	0-0	16		9,112
Dec 2	H	Preston N.E.	D 0-0	0-0	14		6,900
23	H	Hull C.	L 1-3	1-2	17	Gowling	6,827
30	H	Aston Villa	D 1-1	1-0	18	Gowling	9,719
Jan 6	A	Carlisle U.	D 0-0	0-0	18		6,986
20	H	Luton T.	L 1-2	1-1	19	Hutt	3,871
27	A	Oxford U.	L 0-2	0-0	20		7,882
Feb 3	A	Burnley	L 1-2	0-0	20	Gowling (pen)	14,557
6	A	Q.P.R.	L 1-3	0-2	—	Gowling	13,539
10	H	Fulham	W 1-0	0-0	20	Saunders	6,469
17	A	Blackpool	D 1-1	0-1	18	Hoy	8,593
Mar 3	H	Nottingham F.	D 1-1	0-1	21	Summerill	7,473
6	H	Q.P.R.	D 2-2	2-2	—	Summerill, Smith, S.	8,627
10	A	Brighton	L 1-2	1-2	20	Gowling	10,053
17	H	Middlesbrough	D 1-1	0-0	20	Gowling (pen)	7,193
24	A	Orient	L 1-3	0-1	20	Gowling	5,497
31	H	Millwall	W 1-0	0-0	20	Gowling	5,551
Apr 7	A	Preston N.E.	D 0-0	0-0	19		7,896
10	A	Sunderland	L 0-3	0-2	—		32,251
14	H	Burnley	L 0-2	0-0	20		13,689
21	A	Cardiff C.	L 1-4	1-2	21	Gowling	12,379
23	A	Hull C.	D 0-0	0-0	—		7,480
28	H	Portsmouth	W 2-0	1-0	20	Fairclough, Summerill	8,993

Goalscorers

League (36): Gowling 17 (3 pens), Smith, D. 4, Summerill 3, Krzywicki 2, Chapman 2, Pugh 1, Lawson 1, Dungworth 1, Fairclough 1, Hutt 1, Saunders 1, Hoy 1, Smith, S. 1.
League Cup (1): Pugh.
F.A. Cup (2): Fairclough 2.

League Cup	Second Round	Tottenham H. (a)	1-2
F.A. Cup	Third Round	Carlisle U. (a) (h)	2-2 0-1

Wood	Jones	Hutt	Pugh	Lyon	Dolan	Krzywicki	Lawson	Gowling	Smith S.	Chapman	Fairclough	Smith D.	Nicholson	McGifford	Pierce	Clarke	Barry	Hoy	Saunders	Dungworth	Poole	Summerill	Marshall	Garner	Smith. P.
1	2	3	4	5	6	7	8*	9	10	11	12														
1	2	3	4	5	6	7*	8	9	10	11		12													
1	2	3	4	5*	6	7		9	10	11	12	8													
1	2		4		5		8	9	10	11	7	3	6												
1	2		4		5		8	9	10	11	7	3*	6	12											
		3	4	5	2		10	9		11	8	7	6		1										
		3	4	5	2		10	9		11	8	7	6		1										
1		3	4	5	12		10	9		11	8	7*	6			2									
		3	4	5	7	8	10	9		11			6		1	2									
		3	4	5	8		10	9		11		7	6		1	2									
1		3	4		5		10*	9		11	12	7	6			2	8								
		3	4		5			9		11	10	7	6		1	2	8								
	2		4		5			9		11		10	6		1	3	8	7							
		3	10	5				9	12	11			4		1	2	7*		6	8					
		3	4	5*	12			9	8	11		7	6		1	2				10					
		3	4*		5			9	8	11	7				1	2			6	10					12
		3	4	5	6			9	10	11	7				1	2				8					
		3	4	5	6			9	8	11*	7	12			1	2				10					
		3	7	5	4	11		9*	8			12			1	2			6	10					
		3	7	5	4	11		9	8							2			6	10	1				
	4	3	7	6	5	11		9	8		12					2				10*	1				
	2	3			5	7	8	9	4	11*	12					6				10	1				
		3	4		6		10	9	8							2	11	7	5		1				
		3			6		10	9			8	11				2	4	7	5		1				
		3	7	5		12	10	9*	4		8		6			2	11				1				
		3		5			10	9	4	7	8		6			2	11				1				
		3		5				9	4	7			6		1	2	8	11				10			
				5				9	4	11*		2	6			3	8	7		12	1	10			
			8					9*	4			3	6			2	11	7	5	12	1	10			
		3	8					9	4				6			2	11	7	5		1	10			
		3	8					9	4				6			2	10	7	5		1	11			
		3	8					9	4				6			2	11	7	5		1	10			
		3	8					9	4			12	6			2	11*	7	5		1	10			
		3	8					9	4				6			2*	11	7	5	12	1	10			
		3	8					9	4			2	6				11	7	5		1	10			
		3	8				11	9	4			2	6					7	5		1	10			
		3	8				11	9	4			2						7	5		1	10	6		
		3	8	5			11	9	4			2						7	6		1	10			
		3*	10				11	9	4				6			2		7	5	8	1	12			
		3*	4				11	9			12		6			2		7	5	8	1	10			
			4				11	9			8					2		7	5	10	1	12	6*	3	
			4				11	9			8					2		7	5	10*	1	12	6	3	
7	8	35	37	20	21	8	22	42	29	22	14	18	26	—	13	31	17	19	20	13	22	13	3	2	—
					+ 2s	+ 1s			+ 1s		+ 6s	+ 4s		+ 1s						+ 3s		+ 3s			+ 1s

HUDDERSFIELD TOWN—PLAYERS

Player and position	*Ht.*	*Wt.*	*Birthplace*	*Clubs*	*League Appearances*	*Goals*
Goalkeepers						
Gary Pierce	6 2½	13 4	Bury	Huddersfield T.	23	—
Terry Poole	5 10½	10 10	Chesterfield	Huddersfield T.	114	—
Chris Wood	6 0	12 8	Penistone	Huddersfield T.	7	—
				Barnsley (on loan)	1	—
Defenders						
Dennis Clarke	5 10	12 3	Stockton	W.B.A.	19+2	—
				Huddersfield T.	168	3
*Terry Henderson	5 8	10 13	Shirebrook	Huddersfield T.	—	—
Geoff Hutt	5 8	12 0	Hazelwood	Huddersfield T.	171	4
Alan Jones	5 5	9 11½	Grimethorpe	Huddersfield T.	30+2	—
John Saunders	6 1½	12 6	Worksop	Mansfield T.	90	2
				Huddersfield T.	20	1
Paul Garner	5 6	9 10	Doncaster	Huddersfield T.	2	—
Grahame McGifford	5 7	10 7	Wallington	Huddersfield T.	0+1	—
Terry Dolan	6 1	11 3	Bradford	Bradford C.	—	—
				Bradford P.A.	46+2	—
				Huddersfield T.	39+4	1
David Lyon	6 3½	14 7	Northwich	Bury	65+6	—
				Huddersfield T.	22	—
Midfield						
Stephen Spriggs	5 2	9 0	Doncaster	Huddersfield T.	—	—
Brian Marshall	5 9	10 6	Doncaster	Huddersfield T.	3	—
Jimmy Nicholson	5 9	11 8	Belfast	Manchester U.	58	5
(N. Ireland)				Huddersfield T.	277	26
Paul Smith	5 5	10 0	Doncaster	Huddersfield T.	—	—
John Dungworth	6 0	10 7	Rotherham	Huddersfield T.	13+3	1
Graham Pugh	5 7	11 2	Hoole	Sheffield W.	137+4	8
				Huddersfield T.	37	1
Terry Gray	5 8	9 2	Bradford	Chelsea	—	—
				Huddersfield T.	—	—
Forwards						
Les Chapman	5 7	10 4	Oldham	Oldham Ath.	75+2	9
				Huddersfield T.	74+11	6
Alan Gowling	6 0	11 10	Stockport	Manchester U.	64+7	18
				Huddersfield T.	42	17
Mick Fairclough	5 9	10 6	Drogheda	Huddersfield T.	19+9	1
Bobby Hoy	5 7½	10 0	Halifax	Huddersfield T.	91+2	14
Dick Krzywicki	5 10	11 0	Flints	W.B.A.	51+6	9
(Wales)				Huddersfield T.	37+7	7
				Scunthorpe U. (on loan)	2	—
Jimmy Lawson	5 8	10 10	Middlesbrough	Middlesbrough	20+6	3
				Huddersfield T.	166+3	29
Freddy Rose	5 5	10 3	Pegswood	Huddersfield T.	—	—
David Smith	5 9	10 9	Sheffield	Huddersfield T.	26+6	7
Steve Smith	5 9	10 3	Huddersfield	Huddersfield T.	188+9	18
Phil Summerhill	5 10¼	11 2	Birmingham	Birmingham C.	107+8	46
				Huddersfield T.	13+3	3
Paul Holmes	5 6	11 11	S. Normanton	Huddersfield T.	—	—

Club Colours: Blue and white striped shirts, white shorts and stockings.
Change Colours: Black and red striped shirts, black shorts.
Club Captain: Alan Gowling.
Coach: Henry Cockburn.
First Team Trainer/Physiotherapist: Brian Hustler.
Club Nickname: 'The Terriers'.

HULL CITY DIV. 2

Chairman: Harold Needler.

Directors: R. E. Buttery, G. H. Needler, John Needler, S. T. Kershaw, O.B.E., J.P., G. H. C. Needler, A.C.A., B.A.

Team Manager: Terry Neill.

Assistant Manager: Wilf Dixon.

Secretary: J. B. Adamson.

Year Formed: 1904. *Turned Professional:* 1905.

Limited Company: 1905.

Previous Grounds: 1904, Boulevard Ground (Hull R.F.C.); 1905, Anlaby Road (Hull C.C.); 1946, Boothferry Park.

Honours: *Football League*, highest position in Div. 2: 3rd, 1909–10. Division 3(N), Champions: 1932–33, 1948–49. Division 3, Champions: 1965–66; Runners-up: 1958–59. *F.A. Cup*, best season: Semi-finalists, 1930. *Football League Cup*, best season: never past 3rd Rd.

Record Victory: 11-1 v Carlisle U., Division 3(N), Jan. 14th, 1939.

Record Defeat: 0-8 v Wolverhampton W., Division 2, Nov. 4th, 1911.

Most League Points: 69, Division 3, 1965–66.

Most League Goals: 109, Division 3, 1965–66.

Highest League Scorer in Season: Bill McNaughton, 39, Division 3(N), 1932–33.

Most Capped Player: Terry Neill, 15 (59), N. Ireland.

Most League Goals in Total Aggregate: Chris Chilton 195, 1960–71.

Most League Appearances: Andy Davidson, 511, 1947–67.

Record Transfer Fee Received: £92,000 from Coventry C. for Chris Chilton, Sept. 1971.

Record Transfer Fee Paid: £53,000 to Huddersfield Town for Jimmy McGill, Oct. 1971.

Managers Since the War: Ernest Blackburn, Major Frank Buckley, Raich Carter, Bob Jackson, Bob Brocklebank, Cliff Britton.

Club Shop: Social Club Shop, Boothferry Park, Hull.

Boothferry Park, Hull HU4 6EU. Telephone 0482 52195/6/7. *Telegraphic address:* 'Tigers Hull'. *Ground capacity:* 42,000. *Record attendance:* 55,019 v Manchester U., F.A. Cup 6th Rd., February 26, 1949. *Record receipts:* £22,229 v Stoke City F.A. Cup 6th Rd., March 6, 1971. *Pitch measurements:* 112 yds × 75 yds.

How to get there: Buses 55, 57, 43, 48 from coach station, Ferensway, Hull. Nearest railway stations, Hull Paragon and Boothferry Park Halt. Special trains on match days from Hull Paragon to Boothferry Park Halt; admittance to ground through turnstiles on station. Ground situated on A63 to the west of the city.

Match tickets: Tickets for League games may be booked two weeks in advance of the match.

Car parking: Official car park at ground for season passholders only. Public car park, Kempton Road park, two minutes walk away; coach park in Pickering Road five minutes from ground.

Entertainments/catering facilities: Catering facilities at points around the ground.

Club shop: In the South Stand and open on League match days.

Handbooks/programmes: Programmes available on subscription.

Extra information: The club's 31 wins in 1965–66 was a Third Division record.

HULL CITY 1972–73 LEAGUE RECORD

Date	*Venue*	*Opponents*	*Result*	*H/T Score*	*League Pos'n*	*Goalscorers*	*Attendance*
Aug 12	A	Millwall	L 0-2	0-1	—		13,207
19	H	Nottingham F.	D 0-0	0-0	21		11,189
26	A	Sheffield W.	L 2-4	2-2	20	Pearson 2	20,143
29	H	Bristol C.	W 2-0	1-0	—	Pearson, Holme	8,867
Sept 2	H	Orient	W 2-0	0-0	11	Harris (og), Knighton	7,902
9	A	Preston N.E.	L 0-1	0-1	13		8,136
16	H	Burnley	D 1-1	1-0	13	Holme	8,921
20	A	Fulham	L 0-2	0-1	—		7,686
23	A	Middlesbrough	L 0-1	0-0	18		9,180
26	H	Q.P.R.	W 4-1	1-1	—	Houghton, Wagstaff, Pearson, Holme	8,289
30	H	Swindon T.	W 3-2	1-1	15	Neill, Butler, Holme	9,131
Oct 7	A	Brighton	D 1-1	1-0	15	Holme	14,330
14	H	Portsmouth	W 5-1	4-0	10	Holme, Pearson 4	9,513
21	A	Luton T.	W 2-1	0-1	8	Houghton 2	11,560
27	H	Oxford U.	L 0-1	0-1	12		13,426
Nov 4	A	Q.P.R.	D 1-1	0-1	11	Pearson	13,619
11	H	Fulham	D 2-2	1-2	12	Butler, Pearson	9,405
18	A	Sunderland	D 1-1	0-1	10	McGill	11,141
25	H	Blackpool	L 1-2	0-1	13	Butler	8,988
Dec 2	A	Aston Villa	L 0-2	0-1	16		21,213
9	H	Carlisle U.	D 1-1	1-1	15	Knighton	7,075
16	H	Cardiff C.	D 1-1	0-0	14	Kaye	5,875
23	A	Huddersfield T.	W 3-1	2-1	12	Wagstaff, Greenwood, Houghton (pen)	6,827
26	H	Middlesbrough	W 3-1	1-0	10	Kaye, Wagstaff, Knighton	13,580
Jan 6	H	Sheffield W.	D 1-1	0-1	12	Wagstaff	11,537
20	A	Orient	D 0-0	0-0	11		3,887
27	H	Preston N.E.	W 6-2	1-1	8	Knighton, Neill, Pearson 2, McGill, Houghton	9,120
Feb 10	A	Burnley	L 1-4	0-1	10	Pearson	15,730
17	H	Millwall	L 0-2	0-0	12		9,821
Mar 2	H	Brighton	W 2-0	1-0	12	Pearson 2	7,781
10	A	Portsmouth	D 2-2	1-1	13	Holme, Kaye	8,139
13	A	Nottingham F.	W 2-1	1-0	—	Holme 2	7,711
23	A	Oxford U.	L 2-5	1-2	13	Kaye, Holme	6,477
31	A	Blackpool	L 3-4	0-3	14	Wood (og), Houghton, Pearson	5,645
Apr 7	H	Aston Villa	L 1-2	0-1	14	Banks	8,072
10	H	Luton T.	W 4-0	2-0	—	Houghton, Kaye, Holme, Knighton	5,278
14	A	Carlisle U.	W 1-0	1-0	13	Knighton	5,870
21	H	Sunderland	L 0-2	0-0	13		12,637
23	H	Huddersfield T.	D 0-0	0-0	—		7,480
24	A	Swindon T.	L 1-2	1-1	—	Kaye	8,191
28	A	Bristol C.	L 1-2	1-0	14	Pearson	11,066
May 9	A	Cardiff C.	W 2-0	1-0	13	Greenwood 2	6,295

Goalscorers

League (64): Pearson 17, Holme 11, Houghton 7 (1 pen), Knighton 6, Kaye 6, Wagstaff 4, Butler 3, Greenwood 3, Neill 2, McGill 2, Banks 1, Own Goals 2.
League Cup (2): Knighton, Holme.
F.A. Cup (3): Houghton 2, Wagstaff.

League Cup	Second Round	Fulham (h)	1-0
	Third Round	Norwich C. (h)	1-2
F.A. Cup	Third Round	Stockport Co. (a)	0-0
		(h)	2-0
	Fourth Round	West Ham U. (h)	1-0
	Fifth Round	Coventry C. (a)	0-3

McKechnie	Banks	Devries	Kaye	Neill	Knighton	McGill	Lord	O'Riley	Holme	Wilkinson	Houghton	Pearson	Butler	Wealands	Beardsley	Greenwood	Wagstaff	Blampey	Green	Hawley	Croft
1	2	3	4	5	6	7	8	9	10	11											
1	2	3	5		6	7	8*		10	4	12	9	11								
1	2	3	5		6	8	7		10	4		9	11								
	2	3	5		6	8*	7		10	4	12	9	11	1							
	2	3	4		6*	7	8		10	5	12	9	11	1							
	2*		5	10	6	8	7	9		4	12			1	3	11					
	2		4	5	6	8	7		9		10			1	3	11					
	2		4	5	6	8	7		9			10		1	3	11*	12				
	2	3	5*	4		7	8				6	9	11	1			10	12			
	2	3	4	5		6	7		12		8	9	11	1			10*				
	2	3	4	5		6*	7		12		8	9	11	1			10				
	2		4	5	3	6			10	7	8	9*	11	1			12				
	2	3	4	5*	6	7			10	12	8	9	11	1							
	2		4*	5	6	7			8	12	10	9	11	1	3						
	2		4	5	6	7			10		8	9*	11	1	3	12					
	2		4	5	6	7			10		8	9	11	1	3						
	2		4	5	6	7			10		8	9	11	1	3						
	2		5		6	7	8		10			9	11	1	3			4			
	2		4		6	7	8*		10		12	9	11	1	3			5			
	2		4	5	6	7			10		8	9	11	1	3						
	2		4	5	6	7					8	9	11	1	3		10				
	2	3	4	5	6	7	11*		12		8	9		1			10				
1	2		4	5	6	7	3		12		8	9				11	10*				
1	2		4	5	6	7	3*		12			9				11	10	8			
1	2		4		6	7					8	9			3	11	10		5		
1	2		4	5	6	7					8	9			3	11	10				
1	2		4	5	6*	7			10		8	9	12		3	11					
	2		4	5	6	7			10		8	9		1	3	11					
	2		4	5	6	7			10		8	9	12	1	3	11*					
1	2		4	5	6	7			12			9	11		3	8	10*				
1	2		4	5	6	7			10		8	9*			3	11		12			
1	2		4	5	6	7			10		8	9	11		3						
1	2		4	5	6	7	8*		10			9	11		3			12			
1	2		4	5	6	7			10		8*	9	11		3			12			
1	2		4	5	6	7	12		10		8		11*		3	9					
1	2		4	5	6	7	3		10*		8	9	12			11					
1	2		4	5	6*	7	3		10		8	9				11		12			
1	2		4	5	6	7	3				8	9				11				10	
1	2		4	5	6	7	3				8	9				11	12			10*	
1	2	3	4	5	12	7	8	9								11	10	6*			
1	2	3	4	5	6	7	8					9				11	10				
1	2	3		4	6	7	8					9				11	10				5
21	42	13	41	35	38	42	24	3	26	7	27	37	22	21	22	20	13	4	1	2	1
					+ 1s		+ 1s		+ 6s	+ 2s	+ 5s		+ 3s			+ 1s	+ 3s	+ 5s			

HULL CITY—PLAYERS

Player and position	*Ht.*	*Wt.*	*Birthplace*	*Clubs*	*League*	
					Appearances	*Goals*
Goalkeepers						
Ian McKechnie	6 0	14 7½	Bellshill	Arsenal	23	—
				Southend	62	—
				Hull C.	254	—
Peter Walters	5 10	11 0	Whickham,	Hull City	2	—
			Co. Durham	Darlington (on loan)	16	—
Jeff Wealands	6 0½	12 0	Darlington	Wolverhampton W.	—	—
				Northampton (on loan)	—	—
				Darlington	28	—
				Hull C.	24	—
Defenders						
Frank Banks	5 9½	11 7	Hull	Southend U.	4	—
				Hull C.	196+4	4
Don Beardsley	5 10	12 0	Alyth,	Hull C.	128+2	—
			Scotland	Doncaster R. (on loan)	10	—
Roger DeVries	5 8½	11 5	Hull	Hull C.	81+1	—
Terry Neill	5 10½	12 8	Belfast	Arsenal	240+1	8
(N. Ireland)				Hull C.	103	4
John Kaye	5 9	12 6	Goole	Scunthorpe U.	77	25
				W.B.A.	281+3	45
				Hull C.	53+1	8
Steve Deere	6 0	11 6	Burnham	Scunthorpe U.	232+6	21
Midfield						
Stuart Blampey	5 8½	11 4½	Hull	Hull C.	15+7	1
Mel Green	5 11	11 4	Hull	Hull C.	10	—
Ken Knighton	5 9	11 5	Barnsley	Wolverhampton W.	13+3	—
				Oldham Ath.	45	5
				Preston N.E.	62	3
				Blackburn R.	70	11
				Hull C.	79+1	9
Stuart Croft			Ashington	Hill C.	1	—
*Mike Dale			Southport	Hull C.	—	—
Malcolm Lord	5 7½	11 10	Driffield	Hull C.	129+23	6
Jimmy McGill	5 8	11 12	Glasgow	Arsenal	6+4	—
				Huddersfield T.	161+3	8
				Hull C.	66	3
Mike Connolly	5 9	11 7	Glasgow	Hull C.	—	—
Forwards						
Ian Butler	5 8½	11 4	Rotherham	Rotherham U.	98	28
				Hull C.	300+5	64
Roy Greenwood	5 10	11 0	Leeds	Hull C.	21+7	3
Jeff Hemmerman	5 11	11 0	Hull	Hull C.	—	—
Ken Houghton	5 9½	13 7	Rotherham	Rotherham U.	146	56
				Hull C.	252+11	79
Paul O'Riley	5 9¼	11 11	Liverpool	Hull C.	18+5	1
				Scunthorpe (on loan)	11	4
Stuart Pearson	5 9	12 7	Hull	Hull C.	85+3	33
Ken Wagstaff	5 9¼	13 11½	Longworth	Mansfield T.	181	96
				Hull C.	310+3	154
Voncent Grimes			Scunthorpe	Hull C.	—	—
Tony Pilling			Warrington	Hull C.	Hull C.	—
Philip Holme	6 1	13 4	Briton Ferry	Swansea C.	19+4	5
John Hawley	5 11	11 2	Beverley	Hull C.	2	—

Club Colours: Amber shirts with black collars and cuffs, black stockings.
Change Colours: All white.
Club Captain: John Kaye.
Club Trainer/Coach: Andy Davidson.
Club Nickname: 'Tigers'.

President: Lady Blanche Cobbold.

Chairman: J. C. Cobbold.

Directors: C. J. Robinson, W. Kerr, H. R. Smith, J. M. Sangster, K. H. Brightwell, P. M. Cobbold.

Manager: Bobby Robson.

Secretary: W. A. Gray.

Year Formed: 1880. *Turned Professional:* 1936.

Limited Company: 1936.

Honours: *Football League:* Division 1, Champions: 1961–62. Division 2, Champions: 1960–61, 1967–68. Division 3(S), Champions: 1953–54, 1956–57. *F.A. Cup*, best season: 5th Rd., 1953–54, 1958–59, 1966–67, 1970–71. *Football League Cup*, best season: 5th Rd., 1966. **European Competitions:** *European Cup*, 1962–63.

Record Victory: 10-0 v Floriana, Malta, European Cup, 1st Rd., 1962–63.

Record Defeat: 1-10 v Fulham, Division 1, Dec. 26th, 1963.

Most League Points: 64, Division 3(S), 1953–54, 1955–56.

Most League Goals: 106, Division 3(S), 1955–56.

Highest League Scorer in Season: Ted Phillips, 41, Division 3(S), 1956–57.

Most Goals in Total Aggregate: Ray Crawford, 203, 1958–63, 1966–69.

Most Capped Player: Allan Hunter, 13 (19), N. Ireland.

Most League Appearances: Tom Parker, 428, 1946–57.

Record Transfer Fee Received: £90,000 from W.B.A. for Danny Hegan, May 1969.

Record Transfer Fee Paid: £70,000 to Blackburn R. for Allan Hunter, Sept. 1971.

Managers Since the War: A. Scott Duncan, Alf Ramsey, Jackie Milburn, Bill McGarry.

Address of Supporters Club: Same as Football Club.

Address of Club Shop or Boutique: Same as Football Club.

Portman Rd., Ipswich, Suffolk. Telephone: Ipswich 51306 and 57107. *Ground capacity:* 36,000. *Record attendance:* 34,636 v Arsenal, Division 1, March 10, 1973. *Record receipts:* £11,518 v Arsenal, Division 1, March 10, 1973. *Pitch measurements:* 112 yds × 75 yds.

How to get there: The ground is central and only two minutes walk from Ipswich railway station; the town centre is five minutes away. Local buses run past the ground.

Match tickets: Seats bookable 12 days before the match.

Car parking: Large parks in Portman Road, Portman's Walk, and off Princes Street at Greyfriars Park.

Entertainments/catering facilities: Restaurant in Portman Road. Tea bars around the ground.

Club shops: Four on the ground stock all types of souvenirs.

Handbooks/programmes: Programmes available on subscription.

Extra information: When Ipswich won the First Division title in 1962, five of the side – Bailey, Carberry, Phillips, Elsworthy, and Leadbetter – had been regulars in the Third Division side of the middle fifties.

IPSWICH TOWN 1972–73 LEAGUE RECORD

Date	*Venue*	*Opponents*	*Result*	*H/T Score*	*League Pos'n*	*Goalscorers*	*Attendance*
Aug 12	A	Manchester U.	W 2-1	1-0	—	Whymark, Hamilton	51,459
15	H	Norwich C.	L 1-2	1-1	—	Hamilton	29,828
19	H	Birmingham C.	W 2-0	1-0	6	Miller, Whymark	17,855
23	A	Leeds U.	D 3-3	2-2	—	Hamilton, Beattie, Belfitt	32,461
26	A	Newcastle U.	W 2-1	2-0	6	Lambert, Viljoen	24,250
29	A	Sheffield U.	D 0-0	0-0	—		23,522
Sept 2	H	Tottenham H.	D 1-1	0-0	7	Viljoen	23,160
9	A	Southampton	W 2-1	0-0	5	Hamilton, Belfitt	13,919
16	H	Stoke C.	W 2-0	1-0	2	Belfitt 2	17,810
23	A	Chelsea	L 0-2	0-0	4		29,647
30	H	Leicester C.	L 0-2	0-1	8		17,779
Oct 7	H	West Ham U.	D 1-1	0-0	9	Hamilton	22,377
14	A	Arsenal	L 0-1	0-0	11		34,196
21	H	Derby Co.	W 3-1	2-0	7	Belfitt, Beattie, Whymark	16,944
28	A	Everton	D 2-2	0-2	9	Lambert, Belfitt	30,165
Nov 4	H	Leeds U.	D 2-2	2-1	8	Madeley (og), Whymark	27,566
11	A	Norwich C.	D 0-0	0-0	7		34,739
18	A	Wolverhampton W.	W 1-0	0-0	5	Whymark	14,888
Dec 2	A	Manchester C.	D 1-1	0-1	6	Johnson	27,839
5	H	Coventry C.	W 2-0	1-0	—	Johnson, Whymark	17,809
9	H	C. Palace	W 2-1	1-1	4	Johnson, Hamilton	18,077
16	H	Liverpool	D 1-1	0-1	4	Lambert	25,693
23	A	W.B.A.	L 0-2	0-1	4		12,059
26	H	Chelsea	W 3-0	2-0	—	Beattie, Whymark, Hollins (og)	26,243
30	A	Birmingham C.	W 2-1	2-0	4	Johnson, Hamilton	32,705
Jan 6	H	Newcastle U.	W 1-0	1-0	4	Whymark	19,609
20	A	Tottenham H.	W 1-0	0-0	4	Hamilton	33,014
27	H	Southampton	D 2-2	1-1	4	Viljoen (pen), Hamilton	19,628
Feb 17	H	Manchester U.	W 4-1	2-0	4	Hamilton 2, Harper, Viljoen (pen)	31,918
24	A	Liverpool	L 1-2	0-0	4	Johnson	43,875
Mar 2	A	West Ham U.	W 1-0	0-0	4	Johnson	37,004
10	H	Arsenal	L 1-2	1-1	4	Whymark	33,525
17	H	W.B.A.	W 2-0	1-0	4	Beattie, Viljoen (pen)	17,619
24	H	Everton	L 0-1	0-0	4		20,606
31	A	Coventry C.	L 1-2	0-1	4	Beattie	16,933
Apr 4	A	Stoke C.	L 0-1	0-1	—		18,319
7	H	Manchester C.	D 1-1	1-1	4	Lambert	19,909
14	A	C. Palace	D 1-1	0-0	4	Hamilton	29,212
21	H	Wolverhampton W.	W 2-1	0-1	4	Morris, Whymark	23,930
24	A	Leicester C.	D 1-1	1-0		Lambert	20,373
28	H	Sheffield U.	D 1-1	1-0	4	Whymark	19,272
30	A	Derby Co.	L 0-3	0-1	4		20,382

Goalscorers

League (55): Whymark 11, Hamilton 11, Johnson 7, Belfitt 6, Beattie 5, Lambert 5, Viljoen 5 (3 pens), Miller 1, Harper 1 Morris 1, Own Goals 2.
League Cup (4): Lambert, Collard, Miller Viljoen.
F.A. Cup (3): Harper, Johnson, Hamilton.

League Cup	Second Round	Newport Co. (a)	3-0
	Third Round	Stoke C. (h)	1-2
F.A. Cup	Third Round	Chelmsford (a)	3-1
	Fourth Round	Chelsea (a)	0-2

Best	Mills	Beattie	Collard	Hunter	Jefferson	Hamilton	Viljoen	Belfitt	Whymark	Lambert	Hammond	Morris	Miller	Harper	Woods	Johnson	Hill	Clarke	Keeley	Peddelty	Sivell
1	2	3	4	5	6	7	8	9	10	11*											
1	2	3	4	5	6	7	8	9	10	11											
1	3		4	5	6	7	8	9*	10		2	12	11								
1	2	3	4	5	6	7	8	9	10				11								
1	2	3	4	5	6	7	8	9	10*	11			12								
1	2	6	4*	5		7	8	9	10	11			12	3							
1	2	3	4	5	6	7	8	9*	10	11			12								
1	2	3	4	5	6	7	8	9	10	11											
1	2		4	5	6	7		9	10	11		8		3							
1	2	12	4*	5	6	7		9	10	11		8		3							
1	2	6		5		7*	8		10	11		4	12	3	9						
1	2	6	4	5		7	8	9	10	11				3							
1	2	6	4*	5		7	8	9	10	11		12		3							
1	2	6		5		7	8	9	10	11		4		3							
1	2	6		5		7	8	9	10	11		4		3							
1	2	6		5		4	8		10*	11			7	3		9	12				
1	2	6		5		7	8		10	11		4		3		9					
1	2	6		5		7	8		10	11		4		3		9					
1	2	6		5		7	8		10	11		4		3		9					
1	2	6		5		7	8		10	11		4		3		9					
1	2	6		5		7	8		10	11		4		3		9					
1	2	6		5		7	8		10	11		4		3		9					
1	2	6		5		7	8		10*	11		4		3	12	9					
1	2	6		5		7*	8		10	11		4		3	12	9					
1	2	6		5		7	8		10	11	12	4		3		9*					
1	2	6		5		7*	8		10	11		4		3		9		12			
1	2	6		5		7	8		10	11		4		3		9					
1	2	6		5		7	8		10	11		4		3		9					
1	2	6	12			7	8		10	11		4*		3		9			5		
1	2			5		7	8		10	11		4		3		9				6	
	2	6		5		7	8		10	11		4		3		9					1
	2	6		5		7	8		10	11		4		3		9					1
1	2	6		5		7	8		10	11		4		3		9					
1	2	6		5		7*	8		10	11		4	12	3		9					
1	2	6		5		7	8		10	11		4		3		9					
1	2	6		5		7*	8		10	11		4		3	12	9					
1	2	6		5*		7	8		10	11		4		3	12	9					
1	2		12	5		7	8		10	11		4		3		9*				6	
1	2	6		5		7	8		10	11		4		3		9					
1	2	6		5		7	8		10	11		4		3		9					
1	2	6	12	5		7*	8		10	11		4		3		9					
1	2	6		5		7	8			11		4		3		9		10			
40	42	37	12	41	9	42	40	14	41	40	1	31	3	35	1	27	—	1	1	2	2
		+ 1s	+ 3s								+ 2s	+ 2s	+ 5s		+ 4s		+ 1s	+ 1s			

IPSWICH TOWN—PLAYERS

Player and position	*Ht.*	*Wt.*	*Birthplace*	*Clubs*	*League Appearances*	*Goals*
Goalkeepers						
David Best	5 11	12 7	Wareham	Bournemouth	230	—
				Oldham Ath.	98	—
				Ipswich T.	146	—
Laurie Sivell	5 8	11 0	Lowestoft	Ipswich T.	42	—
Defenders						
Geoff Hammond	5 10	11 4	Sudbury	Ipswich T.	46+2	1
Colin Harper	5 8	10 7	Ipswich	Ipswich T.	119+4	3
Allan Hunter	5 11	12 7	Sion Mills	Oldham Ath.	83	1
(N. Ireland)				Blackburn R.	84	2
				Ipswich T.	76	2
Glen Keeley	5 11		Barking	Ipswich T.	1	—
Mick Mills (England)	5 6	10 8	Godalming	Ipswich T.	226+4	6
Peter Morris	5 8	11 3	Mansfield	Mansfield T.	285+1	50
				Ipswich T.	177+7	9
Ian Collard	5 7	11 7	South Hetton	W.B.A.	63+5	7
				Ipswich T.	69+6	4
Leslie Tibbott	5 10		Oswestry	Ipswich T.	—	—
Midfield						
Kevin Beattie	5 10		Carlisle	Ipswich T.	37+1	5
John Peddelty	5 10		Bishop Auckland	Ipswich T.	2	—
Colin Viljoen	5 8	10 10	Johannesburg	Ipswich T.	223+2	41
Brian Talbot	5 8		Ipswich	Ipswich T.	—	—
Roger Osborne	5 9		Otley	Ipswich T.	—	—
Eric Gates	5 5		Ferryhill	Ipswich T.	—	—
Forwards						
Frank Clarke	5 11½	11 0	Wolverhampton	Shrewsbury T.	189	77
				Q.P.R.	67	17
				Ipswich T.	62+4	14
Bryan Hamilton (N. Ireland)	5 8	10 4	Belfast	Ipswich T.	50+8	12
Mick Hill	6 0	11 10	Hereford	Sheffield U.	35+2	9
(Wales)				Ipswich T.	63+3	14
				Colchester U. (on loan)	—	—
Michael Lambert	5 8	10 12	Cambridge	Ipswich T.	85+9	13
John Miller	5 8	10 9	Ipswich	Ipswich T.	35+10	3
Trevor Whymark	5 9	10 5	Norfolk	Ipswich T.	67+5	16
Clive Woods	5 9	9 10	Norwich	Ipswich T.	31+16	1
Bruce Twamley				Ipswich T.	—	—
David Johnson	5 10	11 0	Liverpool	Everton	47+3	11
				Ipswich	27	7
Terence Austin	6 1	11 10		C. Palace	—	—
				Ispswich T.	—	—

Club Colours: Blue shirts, white shorts, and blue stockings.
Change Colours: Yellow shirts, blue shorts, yellow stockings.
Club Captain: Mick Mills.
First Team Trainer: Cyril Lea.
Club Nickname: 'Town' or 'Blues'.

LEEDS UNITED

DIV. 1

Chairman: M. Cussins.

Directors: S. Bolton, S. G. Simon, R. R. Roberts, Ald. P. A. Woodward.

Manager: Don Revie, O.B.E. *Secretary:* K. Archer.

Year Formed: 1919, as Leeds United after disbandment (by F.A. Order) of Leeds City 1904.

Turned Professional: 1920. *Limited Company:* 1920.

Honours: *Football League*, Division 1, Champions: 1968–69; Runners-up: 1964–65, 1965–66, 1969–70, 1970–71, 1971–72. Division 2, Champions: 1923–24, 1963–64; Runners-up: 1927–28, 1931–32, 1955–56. *F.A. Cup*, Winners: 1971–72. Runners-up: 1964–65, 1969–70, 1972–73. *Football League Cup*, Winners: 1967–68.

European Competitions: *European Cup:* 1969–70. *European Cup-Winners' Cup:* Finalists 1972–73. *European Fairs Cup:* 1965–66, 1966–67, 1967–68, 1968–69; Winners: 1967–68, 1970–71, Finalists 1966–67. *UEFA Cup:* 1971–72.

Record Victory: 10-0 v Lyn Oslo, European Cup, 1st Rd., 1st Leg, Sept. 17th, 1969.

Record Defeat: 1-8 v Stoke C., Division 1, Aug. 27th, 1934.

Most League Points: 67, Division 1, 1968–69.

Most League Goals: 98, Division 2, 1927–28.

Highest League Scorer in Season: John Charles, 42, Division 2, 1953–54.

Most League Goals in Total Aggregate: John Charles, 154, 1948–57 and 1962.

Most Capped Player: Billy Bremner, 39, Scotland.

Most League Appearances: Jack Charlton, 629, 1953–73.

Record Transfer Fee Received: £80,000 from Wolverhampton W. for Mike O'Grady, Sept. 1969.

Record Transfer Fee Paid: £165,000 to Leicester C. for Allan Clarke, July 1969.

Managers Since the War: Billy Hampson, Willis Edwards, Major Frank Buckley, Raich Carter, Bill Lambton, Jack Taylor.

Address of Supporters Club: Leeds United Supporters Club, Fullerton Park, Elland Road, Leeds 11.

Address of Club Shop: Leeds United Club Shop, Elland Road, Leeds 11.

Elland Rd., Leeds 11. Telephone Leeds 76037/8. *Telegraphic Address:* 'Football Leeds'. *Ground capacity:* 48,000. *Record attendance:* 57,892 v Sunderland, F.A. Cup 5th Rd., Replay, March 15, 1967. *Record receipts:* £16,000 Leicester C. v Sheffield U., F.A. Cup Semi-final, March 18, 1961. *Pitch measurements:* 117 × 76 yds.

How to get there: Nearest railway station, Leeds City. The city centre is within walking distance from the station and then by Corporation buses to the ground.

Match tickets: Season 1972–73, 1,000 tickets were available for advance sale; this number may be revised for season 1973–74. The number will depend on demand for season tickets.

Car parking: Within one minute of the ground there is a large park owned by the Leeds Greyhound Association; this holds about 1,000 cars. Street parking in the immediate vicinity. Large park on the Beeston Ring Road.

Entertainments/catering facilities: Supporters' social club adjacent to the ground. Snack bars around the ground.

Club shop: This operates at the ground next to the Pools Office and stocks all types of souvenirs.

Handbooks/programmes: Both handbooks and programmes are available from the club shop; programmes are available on subscription.

Extra information: In 1968–69, Leeds collected 67 First Division points and were beaten only twice; both these feats are First Division records. The club are hoping to install a Robotphone Answering System – the Leeds United Information Service: provisionally the number is 702621.

LEEDS UNITED 1972–73 LEAGUE RECORD

Date	*Venue*	*Opponents*	*Result*	*H/T Score*	*League Pos'n*	*Goalscorers*	*Attendance*
Aug 12	A	Chelsea	L 0-4	0-1	—		51,102
15	A	Sheffield U.	W 2-0	1-0	—	Colquhoun (og), Giles (pen)	40,159
19	H	W.B.A.	W 2-0	1-0	10	Clarke, Giles (pen)	36,555
23	H	Ipswich T.	D 3-3	2-2	—	Jordan 2, Giles (pen)	32,461
26	A	Tottenham H.	D 0-0	0-0	8		41,191
30	H	Southampton	W 1-0	0-0	—	Bremner	31,401
Sept 2	H	Norwich C.	W 2-0	2-0	4	Jordan, Charlton	34,261
9	A	Stoke C.	D 2-2	1-0	6	Lorimer, Clarke	26,705
16	H	Leicester C.	W 3-1	0-1	3	Clarke, Jones, Bates	33,930
23	A	Newcastle U.	L 2-3	2-2	5	Clarke, Jones	38,962
30	H	Liverpool	L 1-2	1-1	7	Jones	46,468
Oct 7	H	Derby Co.	W 5-0	3-0	5	Giles 2, Clarke, Bremner, Lorimer	36,477
14	A	Everton	W 2-1	1-0	3	Jones, Jordan	47,821
21	H	Coventry C.	D 1-1	0-0	4	Charlton	36,240
28	A	Wolverhampton W.	W 2-0	2-0	3	Gray, E. Lorimer	33,731
Nov 4	A	Ipswich T.	D 2-2	1-2	2	Charlton, Lorimer	27,566
11	H	Sheffield U.	W 2-1	0-0	3	Clarke 2	31,600
18	A	C. Palace	D 2-2	0-2	3	Jones, Giles	30,107
25	H	Manchester C.	W 3-0	0-0	2	Cherry, Lorimer, Clarke	39,879
Dec 2	A	Arsenal	L 1-2	1-0	3	Lorimer (pen)	39,108
9	H	West Ham U.	W 1-0	1-0	3	Jones	30,270
16	H	Birmingham C.	W 4-0	1-0	3	Clarke 2, Lorimer, Jones	25,285
23	A	Manchester U.	D 1-1	0-1	3	Clarke	46,382
26	H	Newcastle U.	W 1-0	0-0	—	Jordan	45,486
Jan 6	H	Tottenham H.	W 2-1	2-0	3	Jones, Lorimer (pen)	32,404
20	A	Norwich C.	W 2-1	2-0	3	Jordan, Clarke	27,447
27	H	Stoke C.	W 1-0	0-0	3	Clarke	33,487
Feb 10	A	Leicester C.	L 0-2	0-1	3		35,976
17	H	Chelsea	D 1-1	1-0	3	Jones	41,781
Mar 3	A	Derby Co.	W 3-2	1-1	3	Lorimer (2 pens), Clarke	38,100
10	H	Everton	W 2-1	1-1	3	Clarke, Lorimer	39,663
24	H	Wolverhampton W.	D 0-0	0-0	3		39,078
28	A	W.B.A.	D 1-1	1-0	—	Clarke	33,057
31	A	Manchester C.	L 0-1	0-0	3		35,772
Apr 2	A	Coventry C.	W 1-0	1-0	—	Reaney	24,383
14	A	West Ham U.	D 1-1	0-0	3	Clarke	38,804
18	H	Manchester U.	L 0-1	0-0	—		45,450
21	H	C. Palace	W 4-0	3-0	3	Bremner, Lorimer, Gray, F. Clarke	31,173
23	A	Liverpool	L 0-2	0-0	—		55,738
28	A	Southampton	L 1-3	0-0	3	Hunter	24,108
30	A	Birmingham C.	L 1-2	1-1	—	Jordan	34,449
May 9	H	Arsenal	W 6-1	2-0	3	Lorimer 3 (1 pen), Bremner, Jordan 2	25,088

Goalscorers

League (71): Clarke 18, Lorimer 15 (5 pens), Jones 9, Jordan 9, Giles 6 (3 pens), Bremner 4, Charlton 3, Cherry 1, Bates 1, Gray, E. 1, Reaney 1, Gray, F. 1, Hunter 1, Own Goal 1.
League Cup (9): Lorimer 3, Jones 3, Cherry, Charlton, Own Goal.
F.A. Cup (13): Clarke 6, Lorimer 3, Giles, Jones, Bates, Bremner.

League Cup	Second Round	Burnley (h)	4-0
	Third Round	Aston Villa (a)	1-1
		(h)	2-0
	Fourth Round	Liverpool (a)	2-2
		(h)	0-1

Harvey	Reaney	Cherry	Bremner	Ellam	Madeley	Lorimer	Bates	Jones	Giles	Gray E.	Yorath	Charlton	Jordan	Hunter	Clarke	Gray F.	McQueen	Hampton	Sprake	Galvin	McGinley	Liddell	Mann
1	2	3	4	5	6	7	8	9*	10	11	12												
1	2	3	4		6	7	8		10	11		5	9										
1	2		4		3	7	11		10			5	9	6	8								
1	2*	12	4		3	7			10	11		5	9	6	8								
1		3	4		2	7			10	11		5	9	6	8								
1	2*	3	4		11	7	8		10		12	5	9	6									
1	2	3	4			7			10	11		5	9	6	8								
1		3	4		2	7			10	11		5	9	6	8								
1		3	4		2	7	11	9*	10			5	12	6	8								
1	2	3	4			7	11	9	10			5	12	6	8*								
1		3	4		2	7	11	9	10			5		6	8								
1		3	4		2	7	12	9	10*	11		5		6	8								
1		3	4		2	7	10	9		11		5	8	6									
1		3	4		2	7		9*	10	11		5	12	6	8								
1		3	4	5	2	7	10			11	9			6	8								
1		3	4		2	7	10	9		11		5		6	8								
1	2	3	4			7	12	9	10	11*		5		6	8								
1	2	3	4	5		7	11*	9	10		12			6	8								
1	2	3	4		5	7	10	9			11			6	8								
1	2	3	4		5	7	10	9*			11		12	6	8								
1	2	3	4		5	7	10	9			11			6	8								
1	2	3	4		5	7	11	9	10		6				8								
1	2	3			6	7	11	9	10		4	5			8								
1	2	3			5	7	11*	9	10		4		12	6	8								
1	2	3	4		5	7	11	9	10		12			6*	8								
1	2	3	4		5	7	11		10				9	6	8								
1	2	3	4		5	7	11		10		12		9*	6	8								
1	2	3			5	7	11*	9	10		4			6	8	12							
1	2	3	4		5	7*	11	9	10	12				6	8								
1	2*	3	4		5	7	12	9	10					6	8		11						
1		3	4		2	7			10	11			9	6	8		5						
1	2		4		3	7		9	10	11	12		8	6*			5						
1	2	3	4		6	7		9	10	11*			12		8		5						
1	2	3	4		6	7		9	10		11*		12		8		5						
1	2	3	4		6	7		9	10		11	5			8								
1	2	3	4			7	11*	9	10		5		12	6	8								
1	2	3	4			7	11	9*	10		6		12		8		5						
1		3	4*	5	2	7		9	10		6		12		8	11							
1	2	3	4	5	11	7					10		9	6	8								
1		2	4	12			7			10		5*	9	6	8	11		3					
				5*		8	11				4		9			6		3	1	2	12	7	10
1	2	3	4		11	7		12	10		5		9	6	8*								
41	29	38	38	6	34	41	26	27	33	16	16	18	16	32	36	3	6	2	1	1	—	1	1
		+ 1s		+ 1s			+ 3s	+ 1s		+ 1s	+ 6s		+ 10s			+ 1s					+ 1s		

F.A. Cup	Third Round	Norwich C. (a)	1-1
		(h)	1-1
			5-0 (at Villa Park)
	Fourth Round	Plymouth Arg. (h)	2-1
	Fifth Round	W.B.A. (h)	2-0
	Sixth Round	Derby Co. (a)	1-0
	Semi-Final	Wolverhampton W.	1-0 (at Maine Rd.)
	Final	Sunderland	0-1

LEEDS UNITED—PLAYERS

Player and position	*Ht.*	*Wt.*	*Birthplace*	*Clubs*	*League Appearances*	*Goals*
Goalkeepers						
David Harvey (Scotland)	5 11	11 10	Leeds	Leeds U.	71	—
John Shaw	6 1	13 6¾	Stirling	Leeds U.	—	—
Gary Sprake (Wales)	6 0	13 3	Swansea	Leeds U.	381	—
Defenders						
Terry Cooper (England)	5 7½	10 9	Castleford	Leeds U.	228+9	7
Nigel Davey	5 9	10 10	Garforth	Leeds U.	13+1	—
Paul Madeley (England)	6 0	12 13	Leeds	Leeds U.	264+10	19
Paul Reaney (England)	5 10	11 3	Fulham	Leeds U.	396+5	5
John Taylor	5 10¼	10 10	Ayr	Leeds U.	—	—
Chris Galvin	5 10	10 7	Huddersfield	Leeds U.	7+1	—
Peter Hampton	5 6¼	9 5½	Bishop Auckland	Leeds U.	2	—
Roy Ellam	6 0	12 6	Hemsworth	Bradford C.	149	12
				Huddersfield T.	207	8
				Leeds U.	6+1	—
Gordon McQueen	6 2	13 0	Scotland	St. Mirren	57	5
				Leeds U.	6	—
Trevor Cherry	5 8½	11 2	Huddersfield	Huddersfield T.	184+2	10
				Leeds U.	38+1	1
*Jack Charlton (England)	6 1½	12 13	Ashington	Leeds U.	629	70
Norman Hunter (England)	5 11½	12 8	Eighton Banks	Leeds U.	433	16
Midfield						
Billy Bremner (Scotland)	5 5½	9 13	Stirling	Leeds U.	478+1	76
Frankie Gray	5 7¼	9 13¼	Glasgow	Leeds U.	3+1	1
James O'Neill	5 9½	12 2	Belfast	Leeds U.	—	—
Johnny Giles (Eire)	5 7	10 0	Dublin	Manchester U.	98	10
				Leeds U.	335	83
Terry Yorath (Wales)	5 10	10 12	Cardiff	Leeds U.	29+17	1
Forwards						
Mick Bates	5 7	10 7	Doncaster	Leeds U.	91+19	2
Gordon Cattrell	5 6¼	9 2¼	Sunderland	Leeds U.	—	—
Allan Clarke (England)	6 0	11 1	Willenhall	Walsall	72	41
				Fulham	84	45
				Leicester C.	36	12
				Leeds U.	140	65
Eddie Gray (Scotland)	5 10	11 5	Glasgow	Leeds U.	186+5	33
Mick Jones (England)	5 10	11 9	Worksop	Sheffield U.	149	63
				Leeds U.	187+1	62
Gary Liddell	5 9	9 11¼	Bannockburn	Leeds U.	1	—
Peter Lorimer (Scotland)	5 10	11 2	Dundee	Leeds U.	279+11	111
James Mann	5 6½	11 1	Poole	Leeds U.	2	—
William McGinley	5 5½	9 10¼	Dumfries	Leeds U.	0+1	—
Joe Jordan (Scotland)	5 11¾	11 12	Carluke	Morton	7+3	1
				Leeds U.	21+18	9
David McNiven	5 6	11 4	Stonehouse	Leeds U.	—	—
Keith Parkinson	5 11	11 2	Preston	Leeds U.	—	—

Club Colours: All white.
Change Colours: Blue shirts and shorts, white stockings with blue and gold tops.
Club Captain: Billy Bremner.
Coach: Syd Owen.
First Team Trainer: Les Cocker.
Club Nickname: 'Peacocks'.

Chairman: L. T. Shipman, M.B.E.

Directors: J. H. Burridge, T. S. Bloor, W. S. G. Needham, T. W. Shipman, D. E. Sharp, A. E. Pallett.

Turned Professional and Limited Company: 1894.

Manager: Jimmy Bloomfield. *Secretary:* J. R. Smith.

Coach: Bill Dodgin. *Year Formed:* 1884.

Previous Grounds: 1884, Victoria Park; 1887, Belgrave Road; 1888, Victoria Park; 1891, Filbert Street.

Previous Name: 1884–1919, Leicester Fosse.

Honours: *Football League*, Division 1, Runners-up: 1928–29. Division 2, Champions: 1924–25, 1936–37, 1953–54, 1956–57; 1970–71. Runners-up: 1907–08. *F.A. Cup*, Runners-up: 1949, 1961, 1963, 1969. *Football League Cup*, Winners: 1964; Runners-up: 1965.

European Competitions: *European Cup Winners Cup:* 1961–62.

Record Victory: 10-0 v Portsmouth, Division 1, Oct. 20th, 1928.

Record Defeat: 0-12 (as Leicester Fosse) v Nottingham F., Division 1, Apr. 21st, 1909.

Most League Points: 61, Division 2, 1956–57.

Most League Goals: 109, Division 2, 1956–57.

Highest League Scorer in Season: Arthur Rowley, 44, Division 2, 1956–57.

Most Capped Player: Gordon Banks, 37 (73), England.

Most League Appearances: Adam Black, 530, 1919–35.

Most Goals in Total Aggregate: Arthur Chandler, 262, 1923–35.

Record Transfer Fee Received: £250,000 from Derby Co. for David Nish, Sept. 1972.

Record Transfer Fee Paid: £150,000 to Fulham for Allan Clarke, June 1968.

Managers Since the War: Johnny Duncan, Norman Bullock, David Halliday, Matt Gillies, Frank O'Farrell.

Address of Club Shop: Filbert Street ground.

Filbert St, Leicester. Telephone Leicester 57111/2 (Match information Leicester 58038). *Record attendance:* 47,298 v Tottenham, F.A. Cup 5th Rd., February 18, 1928. *Record receipts:* £17,550 v Wolves F.A. Cup 3rd Rd., January 19, 1972. *Pitch measurements:* 112 yds × 75 yds.

How to get there: Corporation buses from Humberstone Gate and Waterloo St. (opposite railway station) in city centre. Nearest station Leicester London Road. Midland Red run bus services to the town centre from outlying districts.

Match tickets: Seats can be booked from 4 weeks before a match.

Car parking: Parking adjacent to the ground is for season-ticket holders only. There is nearby street parking and also a public car park about five minutes walk from the ground.

Entertainments/catering facilities: A private season-ticket members bar in the main stand, and catering bars in all sections of the ground.

Club shop: Situated under the main stand; sells all types of souvenirs.

Handbooks/programmes: Both handbooks and programmes are available from the club shop.

Extra information: A league inquiry after Leicester's record defeat discovered that the players had been celebrating a team-mate's wedding!

LEICESTER CITY 1972–73 LEAGUE RECORD

Date	*Venue*	*Opponents*	*Result*	*H/T Score*	*League Pos'n*	*Goalscorers*	*Attendance*
Aug 12	H	Arsenal	L 0-1	0-1	—		28,009
16	H	Chelsea	D 1-1	1-0	—	Farrington	22,873
19	A	West Ham U.	L 2-5	2-2	20	Stringfellow, Glover	25,414
23	A	Manchester U.	D 1-1	1-1	—	Worthington	38,435
26	H	Coventry C.	D 0-0	0-0	19		25,894
30	H	Liverpool	W 3-2	2-2	—	Weller 3	28,694
Sept 2	A	Manchester C.	L 0-1	0-1	17		27,233
9	H	Everton	L 1-2	0-2	19	Sammels	22,854
16	A	Leeds U.	L 1-3	1-0	21	Glover	33,930
23	H	Wolverhampton W.	D 1-1	1-0	20	Farrington	20,817
30	A	Ipswich T.	W 2-0	1-0	17	Glover, Worthington	17,779
Oct 7	H	Southampton	W 1-0	0-0	15	Sammels (pen)	18,092
14	A	Derby Co.	L 1-2	0-1	16	Weller	31,841
21	H	Norwich C.	L 1-2	0-0	19	Weller	19,787
28	A	Stoke C.	L 0-1	0-1	20		24,421
Nov 4	H	Manchester U.	D 2-2	0-1	20	Sammels, Farrington	32,575
11	A	Chelsea	D 1-1	0-0	19	Sammels	28,456
18	H	Tottenham H.	L 0-1	0-0	21		22,707
Dec 2	H	W.B.A.	W 3-1	1-0	21	Worthington 3	15,307
9	A	Birmingham C.	D 1-1	1-0	21	Cross	32,481
16	A	Sheffield U.	L 0-2	0-1	22		17,111
23	H	C. Palace	W 2-1	0-0	20	Worthington (pen), Birchenall	16,962
26	A	Wolverhampton W.	L 0-2	0-1	—		22,022
30	H	West Ham U.	W 2-1	1-1	17	Farrington, Worthington	19,341
Jan 1	A	Newcastle U.	D 2-2	0-1	—	Birchenall, Worthington	30,840
6	A	Coventry C.	L 2-3	0-1	18	Worthington, Weller	25,067
20	H	Manchester C.	D 1-1	1-0	17	Worthington	18,741
27	A	Everton	W 1-0	1-0	16	Wright (og)	31,531
Feb 10	H	Leeds U.	W 2-0	1-0	15	Birchenall 2	35,976
17	A	Arsenal	L 0-1	0-1	15		42,047
24	H	Sheffield U.	D 0-0	0-0	15		21,821
Mar 3	A	Southampton	D 0-0	0-0	14		14,134
10	H	Derby Co.	D 0-0	0-0	14		29,690
17	A	Norwich C.	D 1-1	1-1	14	Glover	25,535
24	H	Stoke C.	W 2-0	0-0	13	Tomlin, Birchenall	18,743
31	H	Newcastle U.	D 0-0	0-0	14		18,712
Apr 7	A	W.B.A.	L 0-1	0-1	18		14,856
14	H	Birmingham C.	L 0-1	0-0	19		27,652
20	A	C. Palace	W 1-0	0-0	—	Weller	36,817
21	A	Tottenham H.	D 1-1	0-1	16	Weller	22,712
24	H	Ipswich T.	D 1-1	0-1	—	Cross	20,373
28	A	Liverpool	D 0-0	0-0	16		56,202

Goalscorers

League (40): Worthington 10 (1 pen), Weller 8, Birchenall 5, Farrington 4, Glover 4, Sammels 4 (1 pen), Cross 2, Stringfellow 1, Tomlin 1, Own Goal 1.
League Cup (1): Sammels.
F.A. Cup (3): Farrington 2, Worthington.

League Cup	Second Round	Norwich C. (a)	1-2
F.A. Cup	Third Round	Arsenal (a)	2-2
		(h)	1-2

Shilton	Whitworth	Nish	Woollett	Sjoberg	Manley	Farrington	Sammels	Weller	Birchenall	Glover	Partridge	Cross	Stringfellow	Worthington	Rofe	Munro	Wallington	Tomlin	Jopling	Lee
1	2	3	4*	5	6	7	8	9	10	11	12									
1	2	3	4		5	7	8	9	10*	11	12	6								
1	2	3	4	5		7	8	9		11		6	10							
1	2	3	5			7	6	9	10			4	11	8						
1	2		5			6	8	7	10	11		4		9	3					
1	2		5			7	6	9		11		4	10	8	3					
1	2		6		5	7	10	9			12	4	11	8	3*					
1	2		5			7	6	9		11	12	4	10*	8	3					
1	2			4		7	6	9	10	11		5		8	3					
1	2			5		7	4	9	8	11		6		10	3					
1	2			5		7	4	9	8	11		6		10	3					
1	2			5		7*	4	9	8	11		6	12	10	3					
1	2			5		7	4	9	10*	11		6	12	8	3					
1	2			5		7	4	9	8	11		6		10	3					
1	2		3		12	7	4		9	11	10*	6		8		5				
1	2					7	4	9	10	11		6		8	3	5				
1			2	5		7	4	9	8	11		6		10	3					
	2		4	5*	12	7	8		10	11		6		9	3		1			
1	2		4		5	7	8*		10	11		6		9	3			12		
1	2				5	7	4	9	10	11		6		8	3					
1	2				5	7	4*	9	8	11		6		10	3			12		
1	2		4*		6	7		9	8	11		5		10	3			12		
1	2		4*		5	7		9	8	11				10	3			12	6	
1	2		4		5	7		9	8	11				10	3			6		
1	2		4			7		9	6	11		5	8*	10	3			12		
1	2		4		6*	7		9	8	11		5	12	10	3					
1	2		4		5	7		9		11		6	8	10	3					
1	2		4		5	7		9	8	11		6		10	3					
1	2		4		5	7		9	8	11		6		10	3					
1	2		4*		5	7	12	9	8	11		6		10	3					
1	2		4		5	7		9	10	11		6		8	3					
1	2		4		5		7	9	8	11		6		10	3					
1	2				5	7	6	9	10	11		4		8	3					
1	2				5	7	4	9	8	11		6		10	3					
1	2				5	7	6	9	10	11*		4		8	3			12		
1	2				5	7	6	9	10			4		8	3			11		
1	2		12		5	7	6	9	10			4		8	3			11*		
1	2		12		5	7*	6	9	10	11		4		8	3					
1	2		4		5	7		9	8	11		6		10	3					
1	2		4		5		7	9	8	11*		6	12	10	3					
1	2		4					9		11*		6	12	10	3	5		7		8
1	2				5		6	9	10	11		4	7	8	3					
41	41	4	26	10	25	38	30	39	36	38	1	39	8	39	37	3	1	4	1	1
			+ 2s		+ 2s		+ 1s				+ 4s		+ 5s					+ 6s		

LEICESTER CITY—PLAYERS

Player and position	*Ht.*	*Wt.*	*Birthplace*	*Clubs*	*League Appearances*	*League Goals*
Goalkeepers						
Peter Shilton (England)	6 0	12 10	Leicester	Leicester C.	239	1
Mark Wallington	6 0	12 0	Sleaford	Walsall	11	—
				Leicester C.	6	—
Carl Jayes	6 0	12 6		Leicester C.	—	—
Defenders						
Joe Jopling	6 0	11 8	South Shields	Aldershot	35	2
				Leicester C.	2	—
Pat Kruse	5 11	12 4		Leicester C.	—	—
Steve Whitworth	5 9	11 1	Coalville	Leicester C.	122	—
Alan Woollett	5 11	11 3	Leicester	Leicester C.	122+11	—
Dennis Rofe	5 7	10 11½	Fulham	Orient	170+1	6
				Leicester C.	37	—
*John Sjoberg	6 0	11 3	Aberdeen	Leicester C.	334+1	15
Midfield						
Graham Cross	6 0	13 0	Leicester	Leicester C.	417	28
Malcolm Manley	6 0	11 2	Johnston	Leicester C.	108+11	5
Jon Sammels	5 9½	11 5	Ipswich	Arsenal	212+3	39
				Leicester C.	70+1	9
Forwards						
Alan Birchenall	6 0	12 8	East Ham	Sheffield U.	106+1	31
				Chelsea	74+1	20
				C. Palace	41	11
				Leicester C.	65	9
John Farrington	5 10	10 6	Lynemouth	Wolverhampton W.	31+3	2
				Leicester C.	113+1	19
Len Glover	5 9	12 0	London	Charlton Ath.	177	20
				Leicester C.	180+3	25
Robert Lee	6 1	12 5		Leicester C.	1+1	—
Malcolm Munro	6 0	12 0		Leicester C.	4+1	—
Malcolm Partridge	6 0½	12 3	Calow	Mansfield T.	66+3	20
				Leicester C.	23+12	4
				Charlton Ath. (on loan)	1+1	—
Mike Stringfellow	6 0	11 4	Kirkby in Ashfield	Mansfield T.	58	10
				Leicester C.	277+11	77
David Tomlin			Nuneaton	Leicester C.	14+7	2
Keith Weller	5 10	12 1	Islington	Tottenham H.	19+2	1
				Millwall	121	38
				Chelsea	34+4	14
				Leicester C.	71	13
Derek Watts	5 8	11 8		Leicester C.	—	—
Frank Worthington	5 10½	11 10	Halifax	Huddersfield T.	166+5	42
				Leicester C.	39	10
Peter Jackson	6 1	12 6		Leicester C.	—	—
Thomas Paterson	5 9	11 2	Newcastle	Leicester C.	—	—
Joseph Waters	5 5	10 5		Leicester C.	—	—
Stephen Yates	6 0	13 0		Leicester C.	—	—

Club Colours: Blue shirts with white collar and cuffs, white shorts, white stockings.
Change Colours: Red shirts, white shorts, navy stockings.
Club Captain: Keith Weller.
Physiotherapist: G. Preston.
Club Nickname: 'Filberts'.

LINCOLN CITY

DIV. 4

Chairman: D. W. L. Bocock.

Directors: G. Cook, S. Haig, H. Dove, C. Warner.

Manager: Graham Taylor.

General Manager: R. Chapman, A.C.A.

Secretary: R. Chester.

Year Formed: 1883. *Turned Professional:* 1892.

Limited Company: 1892.

Previous Grounds: 1883, John O'Gaunt's; 1894, Sincil Bank.

Honours: *Football League*, highest position in Division 2: 5th, 1901–02. Division 3(N), Champions: 1931–32, 1947–48, 1951–52; Runners-up: 1927–28, 1930–31, 1936–37. *F.A. Cup*, best season: 1st Rd. of Second Series (5th Rd. equivalent), 1886–87, 2nd Rd. (5th Rd. equivalent), 1889–90, 1901–02. *Football League Cup*, best season: 4th Rd., 1967–68.

Record Victory: 11-1 v Crewe Alex., Division 3(N), Sept. 29th, 1951.

Record Defeat: 3-11 v Manchester C., Division 2, Mar. 23rd, 1895.

Most League Points: 69, Division 3(N), 1951–52.

Most League Goals: 121, Division 3(N), 1951–52.

Highest League Scorer in Season: Alan Hall, 42, Division 3(N), 1931–32.

Most League Goals in Aggregate: Andy Graver, 144, 1950–55 and 1958–61.

Most Capped Players: David Pugh, 3 (7), Wales; Con Moulson, 3 (6) Eire; George Moulson, 3, Eire.

Most League Appearances: Tony Emery, 402, 1946–59.

Record Transfer Fee Received: £29,500 from Leicester C. for Andy Graver, Dec. 1954.

Record Transfer Fee Paid: £12,000 to Leicester C. for Andy Graver, June 1955.

Managers Since the War: Bill Anderson, Bob Chapman, Ron Gray, Bert Loxley, David Herd.

Address of Supporters Club: Same as Football Club.

Address of Club Shop or Boutique: Red Imps Shop on Ground.

Sincil Bank, Lincoln. Telephone Lincoln 21912 and 21298. *Ground capacity:* 25,300. *Record attendance:* 25,000 v Wolverhampton W., F.A. Cup 3rd Rd., January 4, 1958. *Record receipts:* £5,861 v Derby Co., League Cup 4th Rd., November 15, 1967. *Pitch measurements:* 110 yds × 75 yds.

How to get there: There is a regular bus service from Lincoln Central Station to the ground, although there are no special buses. Nearest stations are Lincoln Central and Lincoln St Marks.

Match tickets: Bookings accepted by telephone or by letter. They are received up to 5.00 p.m. on the Friday before a Saturday match and up to 5.00 p.m. on the Tuesday before a Wednesday night match.

Car parking: Limited to 150 cars at the ground.

Entertainments/catering facilities: Social club at the ground with light catering before and after the match.

Club shop: Sited on the ground; sells all types of souvenirs.

Handbooks/programmes: Programmes available at each game or by subscription.

Extra information: Tom Keetley scored six times in 21 minutes for Lincoln against Halifax Town, January 16, 1932.

LINCOLN CITY 1972–73 LEAGUE RECORD

Date	Venue	Opponents	Result	H/T Score	League Pos'n	Goalscorers	Attendance
Aug 12	H	Hartlepool	L 1-2	1-1	—	McNeil (pen)	5,789
19	A	Darlington	D 1-1	1-1	18	McNeil	2,090
26	H	Aldershot	L 0-2	0-1	21		4,447
30	A	Workington	W 3-0	1-0	—	Bradley 2, McNeil	1,987
Sept 2	A	Crewe Alex.	D 1-1	0-0	16	Bradley	2,283
9	H	Hereford U.	W 4-1	1-0	8	Bradley 2, McNeil 2	4,971
16	A	Bury	W 4-0	2-0	5	Bradley, Freeman 3	2,927
20	A	Reading	D 1-1	1-0	—	Bradley	4,525
23	H	Doncaster R.	W 2-1	1-1	3	McNeil, Freeman	6,455
27	H	Torquay U.	W 3-1	1-0	—	McNeil, Freeman, Bradley	6,303
30	A	Peterborough U.	D 2-2	2-0	4	McNeil 2	4,766
Oct 7	H	Colchester U.	W 3-2	2-0	3	McNeil 2 (1 pen), Bradley	6,268
11	H	Northampton T.	D 1-1	0-1	—	Freeman	6,198
14	A	Chester	L 1-2	0-2	5	Freeman	3,616
21	H	Gillingham	W 1-0	0-0	4	Bradley	5,215
28	A	Stockport Co.	L 1-2	0-0	7	McNeil	3,625
Nov 4	A	Torquay U.	L 0-2	0-2	8		1,878
6	A	Exeter C.	L 0-2	0-1	—		4,319
11	H	Reading	D 0-0	0-0	10		4,004
25	H	Mansfield T.	D 1-1	0-0	9	McNeil	6,657
Dec 2	A	Bradford C.	L 1-3	1-0	9	Bradley	3,382
16	A	Newport Co.	D 2-2	1-1	12	Peden (pen), Bradley	2,843
23	H	Barnsley	L 1-2	1-1	12	Greenwood (og)	4,029
26	A	Doncaster R.	D 1-1	0-0	12	Worsdale	3,325
Jan 6	A	Aldershot	D 0-0	0-0	13		3,103
13	H	Exeter C.	D 2-2	1-0	14	Peden, McNeil	3,729
20	H	Crewe Alex.	D 1-1	1-1	14	Ward	2,429
27	A	Hereford U.	L 1-2	0-1	16	Tavener (og)	8,639
Feb 3	A	Northampton T.	D 0-0	0-0	15		2,381
10	H	Bury	D 2-2	1-0	15	Trevis, McNeil	3,347
17	A	Hartlepool	L 0-1	0-1	17		2,868
24	H	Newport Co.	L 0-2	0-0	18		3,023
28	H	Darlington	W 1-0	0-0	—	Branston	2,479
Mar 3	A	Colchester U.	W 2-0	1-0	15	McNeil 2 (1 pen)	2,649
7	A	Cambridge U.	L 1-2	0-1	—	Peden	3,736
10	H	Chester	W 1-0	1-0	15	Harding	3,591
17	A	Gillingham	D 1-1	0-0	16	Ward	3,479
21	H	Southport	W 3-1	2-1	—	Ward 2, McNeil	4,107
24	H	Stockport Co.	W 5-3	1-2	11	Ward 3, Harding 2	3,562
31	A	Mansfield T.	W 2-0	0-0	9	Ward, Heath	5,277
Apr 7	H	Bradford C.	W 2-1	2-0	9	Symm 2	4,369
14	A	Southport	L 0-1	0-0	9		4,216
20	H	Peterborough U.	W 1-0	1-0	—	Symm	5,231
21	H	Cambridge U.	W 2-1	2-0	9	McNeil 2	4,801
24	A	Barnsley	L 1-4	0-2	—	McNeil	2,596
28	H	Workington	D 1-1	0-0	10	Worsdale	3,250

Goalscorers

League (64): McNeil 21 (3 pens), Bradley 12, Ward 8, Freeman 7, Peden 3 (1 pen), Harding 3, Symm 3, Worsdale 2, Trevis 1, Branston 1, Heath 1, Own Goals 2.
League Cup (1): Freeman.
F.A. Cup (3): Freeman, Bradley, Smith.

League Cup	First Round	Mansfield (a)	1-3
F.A. Cup	First Round	Blackburn R. (h)	2-2
		(a)	1-4

Kennedy J.	Taylor	Peden	Trevis	Branston	McGeough	McMahon	Smith	Worsdale	Freeman	McNeil	Symm	Bloor	Spencer	Bradley	Cooper	Hulme	Ward	Walls	Leigh	Heath	Cottam	Harding
1	2	3	4	5	6	7*	8	9	10	11	12											
1	3		4			7	6		9	10	11	2	5	8								
1	3		5			7*	6	12	9	10	11	2		8	4							
1	3		4	5			11		9	10	6	2		8	7							
1	3		4	5			11	12	9	10	6*	2		8	7							
	3		4	5			11		9	10	6	2		8	7	1						
	3		6	5		4	11		9	10		2		8	7	1						
	3		4	5		6	10		9	11		2		8	7	1						
	3		6	5		4	10		9	11		2		8	7	1						
	3		4	5		6	11		9	10		2		8	7	1						
	3	12	4*			6	11		9	10		2	5	8	7	1						
	3		6	5		4	11		9*	10		2	12	8	7	1						
	3		4	5		6	11		9	10		2	12	8	7*	1						
	3		4	5		6	11		9	10		2	12	8*	7	1						
	2	3	4				11		9	10	6		5	8	7	1						
	3		11	2			12		9	10	6	4	5*	8	7	1						
	3		6	5*	8		11		9	10	4	2			7	1	12					
		3	4	5	8		11		9	10	6	2			7	1						
		3	4	5	6		11		9	10		2		8	7	1						
		3	4	5	6	7	11		9	10		2		8		1						
1		3	4		6		11		9			2	5	8	7		10					
1		3	6	5			11		10		4	2	9	8	7							
1		3	4	5			11		9*		6	2	10	8	7		12					
1		3	6	5	10		11	7				2	9	8	4							
1		3	6	5	10		11	7			4	2	9	8								
1		3	6	5	10		11	7		9	4	2		8*			12					
1		3	6	5	10	4		7		11		2*	12	8			9					
1	2	3	8	5	10*	4		7		11			6	9			12					
1	2	3	6			4				9	10		5	8			7	11				
1	2	3	6			4		12		9	11		5	8*			10	7				
1		3	6			4	11	7			10		5	8			9		2			
1		3	6		10	9		7		11	4		5				8		2			
1		3	12	5				7		9	4				6		8*	11	2	10		
1		3	12	5				7		9*	4			8	6			11	2	10		
1		3		5				7		9	4			8	6			11	2	10		
1		3	12					7		9	4			8*	6				2	10	5	11
1		3		5				7		9	4				6		8		2	10		11
1		3		5	10			7		9	4				6		8		2			11
1				5	12					9	4	2			6		7	10*	3	8		11
1				5	10					9	4	2			6		7		3	8		11
1				5	10			12		9	4	2			6		7		3	8*		11
1				5	8					9	4	2			6		7		3	10		11
1			12	5*	10			7		9	4	2			6		8		3			11
1		3			10			7		9		2	5		6		8		4			11
1		3	12		10*			7		9		2	5		6		8		4			11
1		3			10			7		9		2	5		6		8		4			11
31	20	26	32	33	20	18	26	18	23	40	28	33	17	31	35	15	17	6	16	9	1	11
		+ 1s	+ 5s		+ 1s		+ 1s	+ 4s			+ 1s		+ 4s				+ 4s					

LINCOLN CITY—PLAYERS

Player and position	*Ht.*	*Wt.*	*Birthplace*	*Clubs*	*League Appearances*	*Goals*
Goalkeepers						
John Kennedy	6 2	11 10	Ireland	Celtic	—	—
				Lincoln C.	214	—
Eric Hulme	5 10	11 3	Houghton le Spring	Nottingham F.	5	—
				Lincoln C.	15	—
Defenders						
*Mick Bloor	5 8	10 10	Wrexham	Stoke C.	3	—
				Lincoln C.	71+2	—
George Peden	5 8	11 3	Scotland	Hearts	13	—
				Lincoln C.	214+1	15
Dennis Leigh	5 8½	10 11	Doncaster	Doncaster R.	34+2	1
				Rotherham U.	154+5	10
				Lincoln C.	16	—
Graham Taylor	5 8	11 4	Worksop	Grimsby T.	189	2
				Lincoln C.	149+2	1
Tommy Spencer	5 11	12 9½	Glasgow	Southampton	3	—
York C. 54+3(20) Workington 167(10) Lincoln C. 40+4(8)						
David Hunter	5 11	10 11	Lincoln	Nottingham F.	—	—
				Lincoln C.	—	—
Terry Branston	6 1	11 11	Rugby	Northampton T.	243+1	2
				Luton T.	101+2	9
				Lincoln C.	99+1	1
Sam Ellis	6 0	13 5	Ashton under Lyme	Sheffield W.	155+2	1
				Mansfield T.	64	7
Midfield						
David Kennedy	6 1	13 8	Sunderland	Leeds U.	2	1
				Lincoln C.	6+2	1
Trevor Meath	5 11½	12 10	Wednesbury	Walsall	59+8	11
				Lincoln C.	42+1	5
Jim McGeough	5 7	10 6	Waterford	Lincoln C.	20+1	—
				Hartlepool (on loan)	0+1	—
Colin Symm	5 10	11 10	Dunston-on-Tyne	Sheffield W.	15+3	1
				Sunderland	9+5	—
				Lincoln C.	28+1	3
Terry Cooper	5 9	11 0	Cwmbran	Newport Co.	64+4	1
				Notts Co.	3+6	—
				Lincoln C.	38	—
*Derek Trevis	5 11	11 0	Birmingham	Aston Villa	—	—
				Colchester	196	13
				Walsall	63+2	6
				Lincoln C.	99+8	18
Forwards						
Dixie McNeil	5 10	11 12	Melton Mowbray	Leicester C.	—	—
				Exeter C.	31	11
				Corby T.	not known	
				Northampton T.	84+1	33
				Lincoln C.	60	34
Dave Smith	5 7	10 7	Thornaby	Middlesbrough	1	—
				Lincoln C.	187+6	27
*David Walls	5 6	9 6	Leeds	Leeds U.	—	—
				Lincoln C.	9	—
John Ward	5 8	10 10	Lincoln	Lincoln C.	29+8	14
				Workington (on loan)	9+2	3
Micky Worsdale	5 7	10 9½	Stoke-on-Trent	Stoke C.	4	—
				Lincoln C.	38+5	7
Alan Harding	5 9	11 0	Sunderland	Darlington	125+4	38
				Lincoln C.	11	3
Terry Heath	5 8	11 0	Leicester	Leicester C.	8	2
Hull C. 27+6(1) Scunthorpe U. 174+3(50) Lincoln C. 9(1)						
Brendan Bradley				Lincoln C.	31	12

Club Colours: Red and white striped shirts, black shorts, red and white stockings.
Change Colours: Yellow shirts, blue shorts, yellow stockings.
Club Trainer/Coach: George Higgins.
Club Nickname: 'The Red Imps'.

LIVERPOOL DIV. 1

President: T. V. Williams. *Chairman:* H. E. Roberts.

Directors: C. J. Hill, E. A. F. Sawyer, S. C. Reakes J.P., H. Cartwright, J. W. Smith, F.C.A., J. T. Cross.

Manager: Bill Shankly. *Secretary:* P. B. Robinson.

Year Formed: 1892. *Turned Professional:* 1892.

Limited Company: 1892.

Honours: *Football League*, Division 1, Champions: 1900–01, 1905–06, 1921–22, 1922–23, 1946–47, 1963–64 1965–66, 1972–73. (Arsenal and Liverpool now have a joint record number of eight League Championship wins.) Runners-up: 1898–99, 1909–10, 1968–69. Division 2, Champions: 1893–94, 1895–96, 1904–05, 1961–62. *F.A. Cup*, Winners: 1965; Runners-up: 1914, 1950, 1971. *Football League Cup*, best season: 4th Rd., 1968–69. **European Competitions:** *European Cup:* 1964–65, 1966–67. *European Cup Winners Cup:* 1965–66 (Finalists) 1971–72. *European Fairs Cup:* 1967–68, 1968–69, 1969–70, 1970–71. *UEFA Cup*, 1972–73 (winners).

Record Victory: 10-0 v Dundalk, Fairs Cup, Sept. 16, 1969.

Record Defeat: 1-9 v Birmingham C., Division 2, Dec. 11th, 1954.

Most League Points: 62, Division 2, 1961–62.

Most League Goals: 106, Division 2, 1895–96.

Highest League Scorer in Season: Roger Hunt, 41, Division 2, 1961–62.

Most League Goals in Total Aggregate: Roger Hunt, 245, 1959–69.

Most Capped Player: Roger Hunt, 34, England.

Most League Appearances: Billy Liddell, 492, 1946–61 (40 F.A. Cup appearances).

Record Transfer Fee Received: £80,000 from Coventry C. for Tony Hateley, Sept. 1968, and £80,000 from Aston Villa for Alun Evans, June 1972.

Record Transfer Fee Paid: £110,000 to Cardiff C. for John Toshack, Nov. 1970.

Managers Since the War: George Kay, Don Welsh, Phil Taylor.

Address of Supporters Club: 1 Lower Breck Rd.

Address of Club Shop or Boutique: Same as ground.

Anfield Road, Liverpool 4. Telephone 051–263–2361/2. *Telegraphic address:* 'Goalkeeper Liverpool'. *Capacity crowd:* 54,945. *Record attendance:* 61,905 v Wolverhampton W., F.A. Cup 4th Rd., February 2, 1952. *Record receipts:* £28,000 v Leeds Semi-Final Fairs Cup, April 14, 1971. *Pitch measurements:* 110 yds × 75 yds.

How to get there: Buses 17d from Pier Head and 26, 27 from Castle Street. Nearest stations, Bankhall and Bootle (Oriel Road).

Match tickets: Postal applications 19 days before the match.

Car parking: Limited street parking around the ground. Large privately owned car park in Priory Road within five minutes walk of the ground.

Entertainments/catering facilities: Licensed refreshment bars in all parts of the ground.

Club shop: Main shop run by the Development Association open Monday–Saturday. Small kiosks in the ground open on match days only.

Handbooks/programmes: No handbook. Programmes available on subscription from the secretary.

Extra information: Liverpool's defensive record of only 24 goals conceded in 1968–69 is the best in First Division history.

LIVERPOOL 1972–73 LEAGUE RECORD

Date	*Venue*	*Opponents*	*Result*	*H/T Score*	*League Pos'n*	*Goalscorers*	*Attendance*
Aug 12	H	Manchester C.	W 2-0	1-0	—	Hall, Callaghan	55,383
15	H	Manchester U.	W 2-0	2-0	—	Toshack, Heighway	54,779
19	A	C. Palace	D 1-1	0-1	2	Hughes	30,054
23	A	Chelsea	W 2-1	2-1	—	Toshack, Callaghan	35,375
26	H	West Ham U.	W 3-2	1-2	1	Toshack, Ferguson (og), Hughes	50,491
30	A	Leicester C.	L 2-3	2-2	—	Toshack 2	28,694
Sept 2	A	Derby Co.	L 1-2	1-0	6	Toshack	32,524
9	H	Wolverhampton W.	W 4-2	1-0	4	Hughes, Cormack, Smith (pen), Keegan	43,386
16	A	Arsenal	D 0-0	0-0	5		47,597
23	H	Sheffield U.	W 5-0	3-0	1	Boersma, Lindsay, Heighway, Cormack, Keegan (pen)	42,940
30	A	Leeds U.	W 2-1	1-1	1	Lloyd, Boersma	46,468
Oct 7	H	Everton	W 1-0	0-0	1	Cormack	55,975
14	A	Southampton	D 1-1	1-0	1	Lawler	24,100
21	H	Stoke C.	W 2-1	0-1	1	Hughes, Callaghan	45,604
28	A	Norwich C.	D 1-1	1-0	1	Cormack	36,625
Nov 4	H	Chelsea	W 3-1	1-0	1	Toshack 2, Keegan	48,932
11	A	Manchester U.	L 0-2	0-1	1		53,944
18	H	Newcastle U.	W 3-2	2-1	1	Cormack, Lindsay, Toshack	46,153
25	A	Tottenham H.	W 2-1	2-0	1	Heighway, Keegan	45,399
Dec 2	H	Birmingham C.	W 4-3	2-3	1	Lindsay 2, Cormack, Toshack	45,407
9	A	W.B.A.	D 1-1	1-0	1	Boersma	32,000
16	A	Ipswich T.	D 1-1	1-0	1	Heighway	25,693
23	H	Coventry C.	W 2-0	2-0	1	Toshack 2	41,550
26	A	Sheffield U.	W 3-0	1-0	—	Boersma, Lawler, Heighway	34,040
30	H	C. Palace	W 1-0	0-0	1	Cormack	50,862
Jan 6	A	West Ham U.	W 1-0	0-0	1	Keegan	34,480
20	H	Derby Co.	D 1-1	1-1	1	Toshack	45,996
27	A	Wolverhampton W.	L 1-2	1-1	1	Keegan	32,957
Feb 10	H	Arsenal	L 0-2	0-0	2		49,898
17	A	Manchester C.	D 1-1	0-1	2	Boersma	40,528
24	H	Ipswich T.	W 2-1	0-0	1	Heighway, Keegan	43,875
Mar 3	A	Everton	W 2-0	0-0	1	Hughes 2	54,269
10	H	Southampton	W 3-2	2-1	1	Lloyd, Keegan 2	41,674
17	A	Stoke C.	W 1-0	0-0	1	Mahoney (og)	33,540
24	H	Norwich C.	W 3-1	0-0	1	Lawler, Hughes, Hall	42,995
31	H	Tottenham H.	D 1-1	0-1	1	Keegan	48,477
Apr 7	A	Birmingham C.	L 1-2	0-1	1	Smith	48,114
14	H	W.B.A.	W 1-0	1-0	1	Keegan (pen)	43,853
17	A	Coventry C.	W 2-1	1-0	—	Boersma 2	27,280
21	A	Newcastle U.	L 1-2	1-1	1	Keegan	37,240
23	H	Leeds U.	W 2-0	0-0	—	Cormack, Keegan	55,738
28	H	Leicester C.	D 0-0	0-0	1		56,202

Goalscorers

League (72): Toshack 13, Keegan 13 (2 pens), Cormack 8, Hughes 7, Boersma 7, Heighway 6, Lindsay 4 Callaghan 3, Lawler 3, Hall 2, Smith 2 (1 pen), Lloyd 2, Own Goals 2.
League Cup (14): Keegan 5, Heighway 2, Boersma 2, Hughes 2, Lawler, Callaghan, Toshack.
F. A. Cup (3): Toshack 2, Cormack.

League Cup	Second Round	Carlisle U. (a)	1-1
		(h)	5-1
	Third Round	W.B.A. (a)	1-1
		(h)	2-1
	Fourth Round	Leeds U. (h)	2-2
		(a)	1-0
	Quarter-Final	Tottenham H. (h)	1-1
		(a)	1-3

Clemence	Lawler	Lindsay	Smith	Lloyd	Hughes	Keegan	Hall	Heighway	Toshack	Callaghan	Lane	Cormack	Boersma	Storton	Thompson, Phil
1	2	3	4	5	6	7	8	9	10	11					
1	2	3	4	5	6	7	8	9	10	11					
1	2	3	4	5	6	7	8	9	10	11					
1	2	3	4	5	6	7	8	9	10	11					
1	2	3	4	5	6	7	8	9	10	11					
1	2	3	4	5	6	7	8	9	10	11					
	2		4	5	3	7	6	9	10	11	1	8			
1	2	3	4	5	6	7		9	10	11		8			
1	2	3	4	5	6	7		9	10	11		8			
1	2	3	4	5	6	7		9		11		8	10		
1	2	3		5	6	7		9		11		8	10	4	
1	2	3		5	6	7		9		11		8	10	4	
1	2	3		5	6	7		9		11		8	10	4	
1	2	3	4	5	6	7		9		11		8	10		
1	2	3	4	5		7		9		11		8	10		6
1	2	3	4	5	6	7		9	10	11		8			
1	2	3	4	5	6	7		9*	10	11		8			12
1	2	3	4	5	6	7		9	10	11		8			
1	2	3	4	5	6	7		9	10	11		8			
1	2	3		5	6	7		9	10	11		8		4	
1	2	3		5	6			9	10	11		8	7		4
1	2	3		5	6	7	12	9*		11		8	10		4
1	2	3		5	6	7		9	10	11		8			4
1	2	3		5	6	7		9		11		8	10		4
1	2	3		5	6	7		9	10	11		8			4
1	2		4	5	6	7		9		11		8	10		3
1	2	3	4	5	6	7		9	10	11		8			
1	2	3	4	5	6	7		9	10	11		8			
1	2	3	4	5	6	7	8		10	11			9		
1	2	3	4	5	6	7	12	10*		11			9		8
1	2	3	4	5	6	7		9	10*	11			8		12
1	2	3	4	5	6	7	8	10		11			9		
1	2	3	4	5	6	7	8		10	11			9		
1	2	3	4	5	6	7	12	10		11		8	9*		
1	2	3	4	5	6	7	9	10		11		8			
1	2	3	4	5	6	7	8	9		11		10			
1	2	3	4	5	6	7	10	9		11		8			
1	2	3	4	5	6	7	9	10		11		8			
1	2		4	5	6	7	9			11		8	10		3
1	2		4	5	6	7	9			11		8	10		3
1	2		4	5	6	7	9	10		11		8			3
1	2	3	4	5	6	7	12	10		11			8*		9
41	42	37	33	42	41	41	17	38	22	42	1	30	19	4	12
							+ 4s								+ 2s

F.A. Cup	Third Round	Burnley (a)	0-0
		(h)	3-0
	Fourth Round	Manchester C. (h)	0-0
		(a)	0-2

LIVERPOOL—PLAYERS

Player and position	*Ht.*	*Wt.*	*Birthplace*	*Clubs*	*League Appearances*	*Goals*
Goalkeepers						
Ray Clemence	5 11½	12 0	Skegness	Scunthorpe U.	48	—
(England)				Liverpool	138	—
Frank Lane	6 1	12 10	Wallasey	Tranmere R.	76	—
				Liverpool	1	—
Graham Lloyd	5 9	11 0	Liverpool	Liverpool	—	—
Defenders						
Roy Evans	5 7	11 0	Bootle	Liverpool	7	—
Chris Lawler (England)	6 0	12 10	Liverpool	Liverpool	478	39
Brian Kettle	5 8	10 7	Prescot	Liverpool	—	—
Alec Lindsay	5 8	10 10	Bury	Bury	126	14
				Liverpool	100 +2	5
John Webb	5 8½	10 7	Liverpool	Liverpool	—	—
Larry Lloyd (England)	6 2	12 4	Bristol	Bristol R.	43	1
				Liverpool	123	3
Tommy Smith (England)	5 10½	11 7	Liverpool	Liverpool	335	32
Midfield						
*Steve Arnold	6 0	12 7	Crewe			
Crewe Alex. 13+2 Liverpool 1+1 Southport (on loan) 16(3) Torquay U. (on loan) 2+1(1)						
Emlyn Hughes	5 10½	11 13	Barrow	Blackpool	27+1	—
(England)				Liverpool	252	29
Trevor Storton	6 1	12 4	Keighley	Tranmere R.	112+6	8
				Liverpool	4	—
Ian Callaghan	5 7	11 1	Liverpool	Liverpool	456+2	44
(England)						
John McLaughlin	5 8	10 3	Liverpool	Liverpool	37+2	2
David Rylands	6 0	11 7	Liverpool	Liverpool	—	—
John Higham	6 0	11 7	Liverpool	Liverpool	—	—
John Joyce	5 8	10 7	Kilmarnock	Liverpool	—	—
Forwards						
Phil Boersma	5 10½	11 7	Liverpool	Liverpool	39+5	8
				Wrexham (on loan)	3+2	—
Derek Brownbill	5 9	10 10	Liverpool	Liverpool	—	—
Brian Hall	5 7	10 6	Glasgow	Liverpool	73+12	4
Steve Heighway (Eire)	5 10½	11 7	Dublin	Liverpool	107+4	14
*Bob Johnston	5 9½	11 0	Liverpool	Liverpool	—	—
Kevin Keegan	5 8	10 10	Armthorpe	Scunthorpe U.	120+4	18
(England)				Liverpool	76	22
Kevin Kewley	5 8	10 7	Liverpool	Liverpool	—	—
Hugh McAuley	5 7	9 7	Bootle	Liverpool	—	—
Peter Thompson	5 9	11 10	Carlisle	Preston N.E.	122	20
(England)				Liverpool	317+5	42
Phil Thompson	6 0	10 7	Liverpool	Liverpool	12+3	—
John Waddington	5 11	11 7	Darwen	Liverpool	—	—
Jack Whitham	5 11½	12 0	Burnley	Sheffield W.	57+6	28
				Liverpool	15	7
John Toshack	6 0	11 7	Cardiff	Cardiff C.	159+2	74
(Wales)				Liverpool	71+1	31
Peter Cormack	5 8	10 12	Edinburgh	Hibernian	182	75
(Scotland)				Nottingham F.	74	15
				Liverpool	30	8
Peter Spiring	5 8	11 0	Glastonbury	Bristol C.	57+5	16
				Liverpool	—	—
John Case	5 9	11 7	Liverpool	Liverpool	—	—
Derek McClatchey	5 8	10 7	Whiston	Liverpool	—	—
Thomas Tynan	5 8	10 7	Liverpool	Liverpool	—	—
John Waddington	5 10	11 7	Darwen	Liverpool	—	—

Club Colours: All red with white facings. *Change Colours:* White shirts with red collars and cuffs, black shorts, white stockings. *Club Captain:* Tommy Smith. *First Team Trainer:* Joe Fagan. *Club Nickname:* 'Reds' or 'Pool'.

LUTON TOWN

DIV. 2

President: T. Hodgson.

Chairman: Robert Keens.

Directors: L. S. Hawkins, H. Richardson, J. A. C. Bain, R. I. Burr, R. J. Smith, E. Morecombe, D. Mortimer.

Secretary: R. Readhead.

Team Manager: Harry Haslam.

Year Formed: 1885. *Turned Professional:* 1890.

Limited Company: 1897.

Previous Grounds: 1885, Excelsior, Dallow Lane; 1897, Dunstable Road; 1905, Kenilworth Road.

Honours: *Football League*, highest position in Division 1: 8th, 1957–58. Division 2, Runners-up: 1954–55. Division 3, Runners-up: 1969–70. Division 4, Champions: 1967–68. Division 3(S), Champions: 1936–37; Runners-up: 1935–36. *F.A. Cup*, best season: Runners-up: 1959. *Football League Cup*, best season: 4th Rd., 1963.

© L.T.F.C. 1972

Record Victory: 12-0 v Bristol R., Division 3(S), Apr. 13th, 1936.

Record Defeat: 1-9 v Swindon T., Division 3(S), Aug. 28th, 1921.

Most League Points: 66, Division 4, 1967–68 (equalled Division 4 record).

Most League Goals: 103, Division 3(S), 1936–37.

Highest League Scorer in Season: Joe Payne, 55, Division 3(S), 1936–37.

Most Goals in Total Aggregate: 243, Gordon Turner, 1949–64.

Most Capped Player: George Cummins, 19, Eire.

Most League Appearances: Bob Morton, 494, 1948–64.

Record Transfer Fee Received: £180,000 from Newcastle U. for Malcolm Macdonald, May 1971.

Record Transfer Fee Paid: £50,000 to Derby Co. for Barry Butlin, Nov. 1972.

Managers Since the War: Dally Duncan, Syd Owen, Sam Bartram, Bill Harvey, George Martin, Allan Brown, Alec Stock.

Address of Supporters Club: 'Hatters Club'.

Address of Club Shop: Luton Town Club Shop and Sports Centre, 231 Dunstable Road, Luton, Bedfordshire.

70–72 Kenilworth Rd. Luton. Telephone Luton 23151-2. *Telegraphic Address:* 'Football Luton'. *Ground capacity:* 31,000 (17,000 covered). *Record attendance:* 30,069 v Blackpool, F.A. Cup 6th Rd. Replay, March 4, 1959. *Record receipts:* £9,827 v Arsenal, Football League Cup 3rd Rd., October 4, 1970. *Pitch measurements:* 112 yds × 72 yds.

How to get there: Nearest railway station, Luton Midland (six minutes walk). There is also a frequent bus service to and from the town centre to the ground, but the ground is central.

Match tickets: Seats can be booked one month before the game.

Car parking: Ample parking facilities adjacent to the ground entrance in Maple Road.

Entertainments/catering facilities: Licensed bars and refreshment bars on ground.

Club shop: Sells all types of souvenirs.

Handbooks/programmes: Handbooks and programmes can be obtained from club shop.

Extra information: Joe Payne scored 10 goals against Bristol Rovers in April 1936, a record individual score in a Football League match.

LUTON TOWN 1972–73 LEAGUE RECORD

Date		*Venue*	*Opponents*	*Result*	*H/T Score*	*League Pos'n*	*Goalscorers*	*Attendance*
Aug	12	A	Cardiff C.	L 1-2	1-1	—	Aston (pen)	16,364
	19	H	Preston N.E.	W 1-0	1-0	11	Anderson	11,507
	26	A	Orient	W 1-0	0-0	7	Busby	6,494
	30	H	Oxford U.	L 0-1	0-0	—		10,891
Sept	2	H	Huddersfield T.	W 4-1	2-0	7	Halom 2, Ryan (Jim), Aston (pen)	8,495
	9	A	Nottingham F.	W 1-0	1-0	9	Aston	9,133
	16	H	Brighton	W 2-1	1-1	4	Fern, Halom	11,627
	23	A	Sheffield W.	L 0-4	0-2	9		18,913
	26	A	Swindon T.	W 2-0	0-0	—	Halom 2	8,469
	30	H	Burnley	D 2-2	1-1	5	Aston (pen), Halom	12,197
Oct	7	H	Blackpool	D 2-2	2-2	7	Slough, Aston	12,073
	14	A	Sunderland	W 2-0	2-0	5	Halom, Ryan, (Jim)	13,394
	18	H	Portsmouth	D 2-2	2-2	—	Halom, Busby	9,813
	21	H	Hull C.	L 1-2	1-0	5	Halom	11,560
	28	A	Bristol C.	W 1-0	1-0	4	Faulkner	13,562
Nov	4	H	Swindon T.	L 0-1	0-0	4		10,596
	11	A	Portsmouth	D 2-2	0-2	4	Stephenson (og), Fern	7,571
	18	A	Aston Villa	W 2-0	1-0	3	Fern, Aston	29,144
	25	H	Carlisle U.	L 0-1	0-1	5		10,091
Dec	9	H	Q.P.R.	D 2-2	1-2	5	Butlin, Halom	13,670
	16	H	Millwall	D 2-2	1-0	6	Butlin, French	11,550
	23	A	Middlesbrough	W 1-0	0-0	5	Butlin	10,122
	26	H	Sheffield W.	D 0-0	0-0	6		15,799
	30	A	Preston N.E.	L 0-2	0-1	6		9,638
Jan	6	H	Orient	D 1-1	1-1	7	Aston	8,344
	20	A	Huddersfield T.	W 2-1	1-1	6	Butlin, Lyon (og)	3,871
	27	H	Nottingham F.	W 1-0	0-0	6	Slough	10,983
Feb	10	A	Brighton	L 0-2	0-0	6		11,404
	17	H	Cardiff C.	D 1-1	1-0	7	Hales	10,442
	26	A	Millwall	L 2-3	0-1	—	Aston 2	10,504
Mar	3	A	Blackpool	D 1-1	0-1	8	Ryan (Jim)	6,947
	10	H	Sunderland	W 1-0	1-0	6	Shanks	12,458
	24	H	Bristol C.	L 1-3	1-0	9	Garner	7,102
	27	A	Fulham	W 1-0	1-0	—	Fern	7,442
	31	A	Carlisle U.	L 0-2	0-2	9		5,517
Apr	7	H	Fulham	W 1-0	1-0	8	Ryan (Jim)	8,430
	10	A	Hull C.	L 0-4	0-2	—		5,278
	14	A	Q.P.R.	L 0-2	0-2	10		16,471
	21	H	Aston Villa	D 0-0	0-0	10		10,971
	23	H	Middlesbrough	L 0-1	0-1	—		6,177
	24	A	Burnley	L 0-3	0-0	—		17,689
	28	A	Oxford U.	L 1-2	1-1	12	Slough	6,318

Goalscorers

League (44): Halom 10, Aston 9 (3 pens), Ryan (Jim) 4, Fern 4, Butlin 4, Slough 3, Busby 2, Anderson 1, Faulkner 1, French 1, Hales 1, Garner 1, Shanks 1, Own Goals 2.
League Cup (2): Anderson, Aston.
F.A. Cup (5): Aston 2, Jim Ryan, Butlin, Garner.

League Cup	Second Round	Birmingham C. (a)	1-1
		(h)	1-1
		(a)	0-1
F.A. Cup	Third Round	Crewe Alex. (h)	2-0
	Fourth Round	Newcastle U. (a)	2-0
	Fifth Round	Bolton W. (a)	1-0
	Sixth	Sunderland (a)	0-2

Barber	Ryan, John	Thomson	Anderson	Faulkner	Garner	Ryan, Jim	Fern	Busby	Halom	Aston	Slough	Shanks	Moore	Carrick	Hindson	Harfield	Goodeve	Butlin	French	Hales	Horn	O'Connor	Price
1	2	3	4	5	6	7	8	9	10	11													
1	2	3	4	5	6	7	8	9*	10	11	12												
1	2	3	4	5	6	7	8	9	10	11													
1	2	3	4	5	6	7	8	9*	10	11	12												
1	2	3		5	6	7	8	9	10	11	4												
1		3	4	5	6	7	8	9	10	11		2											
1	2	3	4	5	6	7	8	9*	10	11	12												
1	2	3	4	5		7	9*	8	10	11	6		12										
	2	3	4	5		7	8	9	10	11	6			1									
	2	3	4	5		7	8	9	10	11	6			1									
1	2	3	4	5		7	8	9	10	11	6												
1	2	3	4	5		7	8	9	10	11*	6				12								
1	2	3	4	5		7	8	9	10	11	6												
1	2	3	4		5	7	8		10	11	6				9*	12							
1	2	3	4	5	6	7			9	11	8				10								
1	2	3	4*	5	6	7	12		10	11	8				9								
1	2	3		5	6	7*	8		10	11	4				9		12						
1	2	3	4	5	6	7	10		9	11	8												
1	2	3	4	5	6	7	8		9*	11	10						12						
1	2	3	8	5	6	7	12		10	11	4*							9					
1	6	3	4		5	7			10	11		2						9	8				
1	4	3	7		5		8		10	11		2	6					9					
1		3	4		5	7	8		10	11		2	6					9					
1	8	3	4		5	7			10	11*	12	2	6					9					
1	4	3	8*		5	7			10	11	12	2	6					9					
1	8	3			5	7				11	4	2	6		10			9					
1	4	3			5	7				11	10	2	6		8			9					
1	8	3			5	7				11	4	2*	6		10			9		12			
	2	3			5	7				11	4		6	1	10			9		8			
	8	3			5			10		11	4	2	6				12	9*	7		1		
	2	3	8*		5	7	12	10		11		4	6	1	9								
	2	3	8	5		7	11	12				4			10		6			9*	1		
	4	3	8		5		7*	9		11		2	6		10					12	1		
1	4	3		5		7	11					2			10		6		8	9			
1		3	4	5		7	11				8	2			10		6			9*		12	
		3	7	4		6	10			11		2			9		5		8		1		
1		3	4	5	6	7	9			11		2			10				8				
1	6	3	4	5		7		9		11		2			10				8				
1	6	3	4	5		7		9		11*		2			10		12		8				
1	8	3	4	5		7	12	9*				2			10		6		11				
1	8	3	4	5		7	9					2			10		6			11			
		3	8	5		7		9			4	2			10*		6				1	11	12
33	36	42	34	29	27	39	26	20	25	36	21	22	11	4	20	—	7	11	8	5	5	1	—
							+ 4s	+ 1s			+ 5s		+ 1s		+ 1s	+ 1s	+ 4s			+ 2s		+ 1s	+ 1s

LUTON TOWN—PLAYERS

Player and position	*Ht.*	*Wt.*	*Birthplace*	*Clubs*	*League*	
					Appearances	*Goals*
Goalkeepers						
Keith Barber	5 11	10 12	London	Luton T.	54	—
Graham Horn	6 1	12 5	London	Arsenal	—	—
				Portsmouth (on loan)	22	—
				Luton T.	5	—
Tony Reed	6 2	11 0	Haydock	Sheffield W.	—	—
				Peterborough U.	2	—
				Luton T.	196+3	12
*Willie Carrick	5 10	12 10	Dublin	Manchester U.	—	—
				Luton T.	4	—
Defenders						
Ken Goodeve	5 10	10 10	Manchester	Manchester U.	—	—
				Luton T.	9+6	—
Paul Price	5 11	11 12	St Albans	Luton T.	0+1	—
John Ryan	5 10	12 6	London	Fulham	41+4	1
				Luton T.	163+1	6
Bobby Thomson	5 11¾	12 2	Smethwick			
(England)				Wolverhampton W. 277(2) Birmingham C. 62+1 Walsall (on loan) 9(1) Luton T. 42		
Alan Slough	5 10	12 5	Luton	Luton T.	265+10	28
John Faulkner	6 0	12 3	Orpington	Leeds U.	2	—
				Luton T.	29	1
Midfield						
Stephen Litt	6 1	13 0	Carlisle	Blackpool	—	—
				Luton T.	—	—
Alan Garner	6 0	12 4	Lambeth	Millwall	2	—
				Luton T.	37	1
John Moore	5 11	12 4	Hart Hill	Motherwell	4	—
				Luton T.	263+9	13
				Brighton (on loan)	5	—
Peter Anderson	5 10	11 3	Hendon	Luton T.	80+3	12
*Robert Hatch	5 11	12 4	London	Luton T.	—	—
*Leslie Harfield	5 8	10 6	Southampton	Southampton	2	1
				Luton T.	0+1	—
Don Shanks	5 9	10 8	London	Luton T.	47	1
Forwards						
Viv Busby	5 11½	11 6	High Wycombe	Luton T.	64+13	16
				Newcastle U. (on loan)	4	2
Derek Hales	5 10	11 2	Lower Halston	Luton T.	5+2	1
Gordon Hindson	5 9	11 4	Durham	Newcastle U.	7	1
				Luton T.	42+2	1
Jim Ryan	5 9	10 11	Stirling	Manchester U.	21+3	4
				Luton T.	80+8	7
Nicky Sparks	5 8	10 8	London	Luton T.	—	—
Barry Butlin	5 11½	10 4	Roslington	Notts Co.	30+1	13
				Derby Co.	4	—
				Luton T.	11	4
Rod Fern	5 11	11 0	Burton on Trent	Leicester C.	132+17	27
				Luton T.	26+4	4
				Coventry C. (on loan)	—	—
John Aston	5 9½	11 6	Manchester	Manchester U.	139+17	25
				Luton T.	36	9
Philip O'Connor	5 10	12 0	Romford	Luton T.	1+1	—
Graham French	5 10	11 5	Wolverhampton	Shrewsbury T.	27	1
				Swindon T.	5	—
				Luton T.	180+2	22
*Gerrie Jones	5 8	10 8	Newport	Luton T.	—	—
				Crewe A (on loan)	6+1	1
*Michael Gilchrist	5 10	11 6	Berkhamstead	Luton T.	—	—

Club Colours: Orange shirt with one black and one white vertical stripe on left side. Navy blue shorts. Orange stockings. *Change Colours:* White shirts, navy shorts, white stockings. *Club Captain:* Bobby Thomson. *First Team Trainer:* Reg Gane. *Club Nickname:* 'Hatters'.

President: J. F. Smith.

Chairman: A. E. Alexander, M.S.I.A.

Vice-Chairman: P. J. Swales.

Directors: S. Rose, M.B., F.R.C.S., J. J. H. Humphreys, R. Harris, S. H. Cussons, J. B. Muir, I. L. G. Niven.

Secretary: J. B. Stalford.

Manager: Johnny Hart. *Coach:* Ken Barnes.

Year Formed: 1887 as Ardwick F.C.; 1895 as Manchester City.

Limited Company: 1894.

Turned Professional: 1887 as Ardwick F.C.

Previous Names: 1887–94, Ardwick F.C. (Formed through the amalgamation of West Gorton and Gorton Athletic, the latter having been formed in 1880.)

Previous Grounds: 1880–81, Clowes Street; 1881–82, Kirkmanshulme Cricket Ground; 1882–84, Queens Road; 1884–87, Pink Bank Lane; 1887–94, Hyde Road; (1894–1923, as City); 1923, Maine Rd.

Honours: *Football League,* Division 1, Champions: 1936–37, 1967–68; Runners-up: 1903–04, 1920–21. Division 2, Champions: 1898–99, 1902–03, 1909–10, 1927–28, 1946–47, 1965–66; Runners-up: 1895–96, 1950–51. *F.A. Cup,* Winners: 1904, 1934, 1956, 1969; Runners-up: 1926, 1933, 1955. *Football League Cup,* Winners: 1970. **European Competitions:** *European Cup:* 1968–69. *European Cup Winners Cup:* 1969–70 (Winners): 1970–71. *UEFA Cup:* 1972–73.

Record Victory: 11-3 v Lincoln C., Division 2, Mar. 23rd, 1895.

Record Defeat: 1-9 v Everton, Division 1, Sept. 3rd, 1906.

Most League Points: 62, Division 2, 1946–47.

Most League Goals: 108, Division 2, 1926–27.

Highest League Scorer in Season: Tommy Johnson, 38, Division 1, 1928–29.

Most League Goals in Total Aggregate: Tommy Johnson, 158, 1919–30.

Most Capped Player: Colin Bell, 29, England.

Most League Appearances: Bert Trautmann, 508, 1949–64 (33 F.A. Cup appearances).

Record Transfer Fee Received: £125,000 from Torino, Italy, for Denis Law, June, 1961.

Record Transfer Fee Paid: £200,000 to Q.P.R. for Rodney Marsh, March 1972.

Managers Since the War: Wilf Wild, Sam Cowan, Jock Thomson, Les McDowall, George Poyser, Joe Mercer, Malcolm Allison.

Address of Club Shop or Boutique: The City Souvenir Shops, Maine Road, Moss Side.

Maine Road, Moss Side, Manchester 4. Telephone 061-226-1191/2. *Telegraphic address:* 'Football, Manchester 14'. *Capacity crowd:* 52,500. *Record attendance:* 84,569 v Stoke C., F.A. Cup 6th Rd., March 3, 1934 (British record for any game outside London or Glasgow). *Record receipts:* £70,000 Leeds U. v. Wolverhampton W., F.A. Cup Semi-Final, April 7, 1973. *Pitch measurements:* 117 yds × 79 yds.

How to get there: Corporation specials from Aytoun Street, Piccadilly, in centre of city. Neares railway station, Manchester Piccadilly.

Match tickets: Advance booking 14 days prior to the match.

Car parking: Kippax Street car park holds approximately 400 cars. Also street parking.

Entertainments/catering facilities: Social club can be used by visiting supporters (contact Mr Roy Clarke). Licensed refreshment points around the ground.

Club shop: Open all week at the ground.

Handbook/programmes: Handbook available. Programmes can be obtained on a mailing list.

Extra information: Manchester City scored more goals in 1937–38 than any other First Division side – but were relegated!

MANCHESTER CITY 1972–73 LEAGUE RECORD

Date		*Venue*	*Opponents*	*Result*	*H/T Score*	*League Pos'n*	*Goalscorers*	*Attendance*
Aug	12	A	Liverpool	L 0-2	0-1	—		55,383
	16	H	Everton	L 0-1	0-1	—		38,525
	19	H	Norwich C.	W 3-0	1-0	12	Lee 2, Bell	30,920
	23	A	Derby Co.	L 0-1	0-0	—		31,173
	26	A	Chelsea	L 1-2	0-1	20	Mellor	30,845
	29	A	C. Palace	L 0-1	0-0	—		24,731
Sept	2	H	Leicester C.	W 1-0	1-0	18	Marsh	27,233
	9	A	Birmingham C.	L 1-4	1-2	21	Towers	32,983
	16	H	Tottenham H.	W 2-1	1-0	19	Marsh 2	31,713
	23	A	Stoke C.	L 1-5	0-2	22	Lee (pen)	26,448
	30	H	W.B.A.	W 2-1	1-0	18	Booth, Lee (pen)	26,464
Oct	7	H	Wolverhampton W.	D 1-1	0-0	18	Marsh	31,198
	14	A	Coventry C.	L 2-3	0-1	21	Marsh, Summerbee	24,560
	21	H	West Ham U.	W 4-3	4-2	17	Towers, Marsh 2, Summerbee	30,890
	28	A	Arsenal	D 0-0	0-0	17		45,536
Nov	4	H	Derby Co.	W 4-0	2-0	15	Carrodus, Marsh, Bell, Todd (og)	35,566
	11	A	Everton	W 3-2	2-1	14	Lee 2, Kenyon (og)	32,924
	18	H	Manchester U.	W 3-0	1-0	13	Bell 2, Buchan (og)	52,050
	25	A	Leeds U.	L 0-3	0-0	15		39,879
Dec	2	H	Ipswich T.	D 1-1	1-0	14	Lee	27,839
	9	A	Sheffield U.	D 1-1	1-1	14	Bell	19,208
	16	H	Southampton	W 2-1	0-1	12	Marsh 2	24,825
	23	A	Newcastle U.	L 1-2	1-1	13	Mellor	28,240
	26	H	Stoke C.	D 1-1	1-1	—	Mellor	36,334
	30	A	Norwich C.	D 1-1	0-1	11	Towers	24,203
Jan	20	A	Leicester C.	D 1-1	0-1	13	Bell	18,741
	27	H	Birmingham C.	W 1-0	0-0	11	Donachie	31,882
Feb	10	A	Tottenham H.	W 3-2	1-1	8	Marsh, Lee 2	30,944
	17	H	Liverpool	D 1-1	1-0	8	Booth	40,528
Mar	3	A	Wolverhampton W.	L 1-5	0-3	12	Marsh	25,047
	6	A	Southampton	D 1-1	0-1	—	Lee	16 188
	10	H	Coventry C.	L 1-2	0-1	12	Booth	30,448
	17	A	West Ham U.	L 1-2	0-0	13	Doyle	29,370
	24	H	Arsenal	L 1-2	0-0	14	Booth	32,031
	27	H	Chelsea	L 0-1	0-0	—		23,973
	31	H	Leeds U.	W 1-0	0-0	13	Towers	35,772
Apr	7	A	Ipswich T.	D 1-1	1-1	13	Oakes	19,909
	14	H	Sheffield U.	W 3-1	2-0	11	Lee (pen), Bell, Marsh	26,811
	18	H	Newcastle U.	W 2-0	1-0	—	Booth, Marsh	25,156
	21	A	Manchester U.	D 0-0	0-0	10		61,500
	25	A	W.B.A.	W 2-1	1-0	—	Lee, Towers	21,193
	28	H	C. Palace	L 2-3	1-0	10	Lee (2 pens)	34,784

Goalscorers

League (57): Lee 14 (5 pens), Marsh 14, Bell 7, Towers 5, Booth 5, Mellor 3, Summerbee 2, Carrodus 1, Donachie 1, Doyle 1, Oakes 1, Own Goals 3.
League Cup (4): Marsh 2, Lee, Bell.
F.A. Cup (8): Bell 2, Marsh, Summerbee, Booth, Towers, Lee, Own Goal.

League Cup	Second Round	Rochdale (h)	4-0
	Third Round	Bury (a)	0-2
F.A. Cup	Third Round	Stoke C. (h)	3-2
	Fourth Round	Liverpool (a)	0-0
		(h)	2-0
	Fifth Round	Sunderland (h)	2-2
		(a)	1-3

Corrigan	Book	Donachie	Doyle	Booth	Bell	Summerbee	Lee	Davies	Marsh	Towers	Jeffries	Barrett	Mellor	Oakes	Healey	Carrodus	Brennan	Hill	Pardoe	Whelan
1	2	3	4	5	6	7	8	9	10	11										
1	2	3	4	5	6	7	8	9	10*	11	12									
1		3	4	5	8	7	10	9*		6	11	2	12							
1	12	3	4	5	8	7	10*			6	11	2	9							
1		3	4	5	8	7	10			6	11	2	9							
1		3	4	5	8	7	10		9	6	11	2								
1	2	3		5	8	7		9	10	6	4		11							
1		3	4	5	6	7	10	9*	8	11	2			12						
		3	4	5	8	7*	10		9	11	2		12	6	1					
1		3	4	5	8		10		9	11	2*		7	6		12				
	2	3		5	8	7	10		9	4		12	11	6*	1					
	2	3	4*	5	8		10		9			6	7		1		12	11		
	2	3	12	5	8	7	10		9	4	6				1			11*		
	2	3	4	5	8	7	10		9	11	6				1					
1	2	3	4	5	8	7	10		9		6					11				
1		3	4		8	7	10		9		6	5				11			2	
1	2	3	4		8	7	10		9		6	5				11				
1	2	3	4		8	7	10		9	11	6	5								
1	2	3	4		8	7	10		9	11	6	5								
1	2	3	4		8		10		9	11	6	5				7*		12		
1	2	3	4		8	7	10		9	11	6	5						12		
1	2	3	4*		8	7	10		9	11	6	5								
1		3	4	5	8	7			9	11	6		10						2	
1			4	5		7			9	11	2	6	10					8	3	
1			4	5		7			9	11	2	6	10					8	3	
1	2	3	12	5	8	11	10		9	4	6					7*				
1	2	3	4	5	8	7	10		9	11	6									
1	2	3	4	5	8	7	10		9	11	6									
1	2	3	4	5	8	7	10		9	11	6									
1	2	3	4	5	8				9	10	6		11				7			
1		3	4	5	8	7	10		9		6			11					2	
1		2	4*	5	8	7	10		9		6			11		12			3	
1	2	3	4	5	8	7	10				6*			11		12				9
1	2	3	4	5	8	7			9	11	6									10
1	2	3	4	5		7			9	11	6					8				10
	2	3	4	5	8	7	10		9	11				6	1					
	2	3	4	5	8	7	9			11	10			6	1					
	2	3	4	5	8	7	10		9	11				6	1					
	2	3	4	5	8	7*	10		9	11				6	1	12				
	2	3	4	5	8	7	10		9	11				6	1					
	2	3	4	5	8	7*	10		9	11				6	1	12				
	2	3	4		8	7	10		9	11	5			6	1					
30	29	40	38	34	39	38	35	5	37	35	33	14	10	13	12	6	1	4	6	3
	+ 1s		+ 2s								+ 1s	+ 1s	+ 2s	+ 1s		+ 5s	+ 1s	+ 2s		

MANCHESTER CITY—PLAYERS

Player and position	*Ht.*	*Wt.*	*Birthplace*	*Clubs*	*League Appearances*	*Goals*
Goalkeepers						
Joe Corrigan	6 4½	15 11½	Manchester	Manchester C.	136	—
Ron Healey	5 11½	11 3	Manchester	Manchester C.	28	—
				Coventry C. (on loan)	3	—
Defenders						
Tony Book	5 10½	11 3	Bath	Plymouth Arg.	81	3
				Manchester C.	238+2	4
Tommy Booth	6 1	11 12½	Manchester	Manchester C.	169	11
Willie Donachie	5 9	11 3	Glasgow	Manchester C.	87+4	1
(Scotland)						
Alan Oakes	6 0	12 10	Winsford	Manchester C.	456+2	21
Derek Jeffries	5 10½	11 3	Manchester	Manchester C.	64+9	—
Colin Barrett	5 11	11 7	Stockport	Manchester C.	14+1	—
Glyn Pardoe	5 9½	10 12	Winsford	Manchester C.	265+1	17
Bobby Strain	5 11	12 0	Belfast	Manchester C.	—	—
Stephen Trappe	5 9	11 0	Manchester	Manchester C.	—	—
Midfield						
Mike Doyle	6 0	11 9	Manchester	Manchester C.	273+7	28
*Eaman Kavanagh	5 9	10 8	Manchester	Manchester C.	—	—
*Paul Smith	5 8	9 12	Bath	Manchester C.	—	—
Tony Towers	5 8½	11 2½	Manchester	Manchester C.	94+4	9
*Howard White	5 9½	10 8	Manchester	Manchester C.	—	—
Colin Bell	5 11½	11 6½	Hesleden	Bury	82	25
(England)				Manchester C.	264	87
Gerard Keegan	5 7	10 2	Manchester	Manchester C.	—	—
Forwards						
Michael Brennan	5 10	11 0	Salford	Manchester C.	1+3	—
				Stockport Co. (on loan)	18	3
Frank Carrodus	5 8	10 10	Manchester	Manchester C.	17+6	1
Jeffrey Clarke			Pontefract	Manchester C.	—	—
Philip Henson	5 10	9 12	Manchester	Manchester C.	0+1	—
				Swansea C. (on loan)	1	—
Freddie Hill	5 11¾	12 7	Sheffield	Bolton W.	373+1	74
(England)				Halifax T.	25	3
				Manchester C.	28+7	3
Francis Lee	5 7½	12 2	Bolton	Bolton W.	189	92
(England)				Manchester C.	219	102
Dennis Leman	5 5	10 2	Newcastle	Manchester C.	—	—
George McBeth	5 6½	9 11	Belfast	Manchester C.	—	—
Rodney Marsh	6 0	12 0	London	Fulham	63	22
(England)				Q.P.R.	211	106
				Manchester C.	44+1	18
Mike Summerbee	5 10½	11 4	Preston	Swindon T.	218	39
(England)				Manchester C.	290+1	43
Jeffrey Johnson	5 7	10 0	Cardiff	Manchester C.	4+2	—
				Swansea C. (loan)	37+2	4
Tony Whelan	5 10¼	11 8	Salford	Manchester U.	—	—
				Manchester C.	3	—
Bernard Daniels	5 8	11 0	Salford	Manchester U.	—	—
				Manchester C.	—	—
John Gannon	5 8	10 8	Manchester	Manchester C.	—	—

Club Colours: Sky blue shirts with white collars and cuffs, white shorts, blue stockings with red and white tops.
Change Colours: Red and black striped shirts, black shorts.
Club Captain: Tony Book.
First Team Trainer: Ken Barnes.
Club Nickname: 'Citizens'.

MANCHESTER UNITED

DIV. 1

Chairman: L. C. Edwards.

Directors: J. A. Gibson, W. A. Young, D. D. Haroun, J.P., C. M. Edwards., Sir Matt Busby, C.B.E.

Manager: Tommy Docherty. *Secretary:* R. L. Olive.

Year Formed: 1878 as Newton Heath; 1902, Manchester United.

Turned Professional: 1885. *Limited Company:* 1907.

Previous Name: Newton Heath, 1880–1902.

Previous Grounds: 1880–93, North Road, Monsall Road; 1893–1910, Bank Street; 1910, Old Trafford; 1946, Maine Rd.

Honours: *Football League*, Division 1, Champions: 1907–08, 1910–11, 1951–52, 1955–56, 1956–57, 1964–65, 1966–67; Runners-up: 1946–47, 1947–48, 1948–49, 1950–51, 1958–59, 1963–64, 1967–68. Division 2, Champions: 1935–36; Runners-up; 1896–97, 1905–06, 1924–25, 1937–38. *F.A. Cup*, Winners: 1909, 1948, 1963; Runners-up: 1957, 1958. *Football League Cup*, best season: 1969–70, Semi-Finalists. **European Competitions:** *European Cup*, Semi-finalists: 1956–57, 1957–58, 1965–66, 1968–69; Winners: 1967–68. *European Cup Winners Cup:* 1963–64. *European Fairs Cup*, Semi-finalists: 1964–65.

Record Victory: 10-0 v Anderlecht, European Cup, preliminary Rd., 1956–57.

Record Defeat: 0-7 v Aston Villa, Division 1, Dec. 27th, 1930.

Most League Points: 64, Division 1, 1956–57.

Most League Goals: 103, Division 1, 1956–57 and 1958–59.

Highest League Scorer in Season: Dennis Viollet, 32, 1959–60.

Most Goals in Total Aggregate: Bobby Charlton, 198, 1956–73.

Most Capped Player: Bobby Charlton, 106, England.

Most League Appearances: Bobby Charlton, 606, 1956–1973.

Record Transfer Fee Received: £170,000 from West Ham U. for Ted MacDougall, Feb. 1973.

Record Transfer Fee Paid: £200,000 for Ian Moore to Nottingham F., March 1972; £200,000 to Celtic for Lou Macari, Jan. 1973.

Managers Since the War; Matt Busby, Wilf McGuinness, Sir Matt Busby, Frank O'Farrell.

Address of Club Shop or Boutique: Red Devils Souvenir Shop, Old Trafford.

Old Trafford, Manchester 16. Telephone 061-872-1661/2. *Telegraphic address:* 'Stadium Manchester'. *Ground capacity:* 61,500. *Record attendance:* 76,962, Wolves v Grimsby T., F.A. Cup Semi-final, March 25, 1939. *Club record:* 70,504 v Aston Villa, Division 1, December 27, 1920. *Record receipts:* £88,495, Chelsea v Leeds U., F.A. Cup Final Replay, April 29, 1970. *Club record:* £63,430 v Estudiantes, World Club Championship. *Pitch measurements:* 116 yds × 76 yds.

How to get there: Special buses from Aytoun Street, Victoria Street, and various points in Manchester and Salford. Frequent train service from Manchester Oxford Road station direct to the Football Ground station, returning after the match. Schedule services from Oxford Road and Knott Mill, Manchester, run to Warwick Road station, only a few minutes walk from the ground.

Match tickets: Seats can be booked from two calendar months before the match. Any not sold by Monday before a Saturday match can be reserved by personal application. For up-to-date ticket information, tel.: 061-872 7771.

Car parking: Large car parks within easy reach of the ground at Chester Road municipal park (1,000 cars), Lancashire County Cricket Ground, Talbot Road and Great Stone Road (1,200), White City Stadium, Chester Road (900), British Car Auctions, Talbot Road (100), and the former Deaf and Dumb School, entrance Talbot Road/Boyer Street (300). Alternatively, cars can be parked in Manchester, Altrincham, or at outside intermediate stations and the rest of the journey made by the above train services.

Entertainments/catering facilities: Licensed bars around the ground.

Club shop: The souvenir shop alongside the ticket office is open throughout the week. Price lists sent on receipt of S.A.E. There is a second shop at The Market Centre, Market Street, Manchester, open 11.30–4.30, Mon., Tues., Thurs., and Fri. and 10.00–5.00 on Sats.

Handbooks/programmes: Not available on subscription but application with remittance can be sent to the ground for individual matches.

Extra information: The Manchester United Development Association has monthly draws for special prizes and a weekly draw. New agents are always welcome; tel.: 061-872 4676/5208 for full details.

MANCHESTER UNITED 1972–73 LEAGUE RECORD

Date	*Venue*	*Opponents*	*Result*	*H/T Score*	*League Pos'n*	*Goalscorers*	*Attendance*
Aug 12	H	Ipswich T.	L 1-2	0-1	—	Law	51,459
15	A	Liverpool	L 0-2	0-2	—		54,779
19	A	Everton	L 0-2	0-1	22		52,348
23	H	Leicester C.	D 1-1	1-1	—	Best (pen)	38,435
26	H	Arsenal	D 0-0	0-0	21		48,108
30	H	Chelsea	D 0-0	0-0	—		44,482
Sept 2	A	West Ham U.	D 2-2	1-1	21	Best, Moore	31,939
9	H	Coventry C.	L 0-1	0-0	22		37,073
16	A	Wolverhampton W.	L 0-2	0-1	22		34,049
23	H	Derby Co.	W 3-0	1-0	21	Moore, Davies, Morgan	48,255
30	A	Sheffield U.	L 0-1	0-0	22		37,347
Oct 7	A	W.B.A.	D 2-2	1-2	22	Best (pen), Moore	39,501
14	H	Birmingham C.	W 1-0	1-0	20	MacDougall	52,104
21	A	Newcastle U.	L 1-2	0-0	21	Charlton	38,170
28	H	Tottenham H.	L 1-4	0-3	21	Charlton	52,497
Nov 4	A	Leicester C.	D 2-2	1-0	22	Best, Davies	32,575
11	H	Liverpool	W 2-0	1-0	20	Davies, MacDougall	53,944
18	A	Manchester C.	L 0-3	0-1	22		52,050
25	H	Southampton	W 2-1	1-1	19	Davies, MacDougall	36,073
Dec 2	A	Norwich C.	W 2-0	1-0	17	Moore, MacDougall	35,910
9	H	Stoke C.	L 0-2	0-2	20		41,347
16	A	C. Palace	L 0-5	0-2	21		39,484
23	H	Leeds U.	D 1-1	1-0	21	MacDougall	46,382
26	A	Derby Co.	L 1-3	0-2	—	Moore	35,098
Jan 6	A	Arsenal	L 1-3	0-1	22	Kidd	56,194
20	H	West Ham U.	D 2-2	1-2	22	Charlton (pen), Macari	50,878
24	H	Everton	D 0-0	0-0	—		58,970
27	A	Coventry C.	D 1-1	1-1	19	Holton	42,767
Feb 10	H	Wolverhampton W.	W 2-1	0-0	18	Charlton 2 (1 pen)	52,089
17	A	Ipswich T.	L 1-4	0-2	21	Macari	31,918
Mar 3	H	W.B.A.	W 2-1	1-1	19	Kidd, Macari	46,735
10	A	Birmingham C.	L 1-3	0-1	20	Macari	51,278
17	H	Newcastle U.	W 2-1	1-0	18	Holton, Martin	48,426
24	A	Tottenham H.	D 1-1	1-0	18	Graham	49,751
31	A	Southampton	W 2-0	1-0	19	Charlton, Holton	23,161
Apr 7	H	Norwich C.	W 1-0	0-0	19	Martin	48,593
11	H	C. Palace	W 2-0	2-0	—	Kidd, Morgan	46,891
14	A	Stoke C.	D 2-2	0-0	16	Macari, Morgan	37,051
18	A	Leeds U.	W 1-0	0-0	—	Anderson	45,450
21	H	Manchester C.	D 0-0	0-0	13		61,500
23	H	Sheffield U.	L 1-2	1-1	—	Kidd	57,280
28	A	Chelsea	L 0-1	0-0	18		44,184

Goalscorers

League (44): Charlton 6 (2 pens), Moore 5, MacDougall 5, Macari 5, Best 4 (2 pens), Kidd 4, Davies 4, Holton 3, Morgan 3, Martin 2, Law 1, Graham 1, Anderson 1.
League Cup (7): Best 2 (1 pen), Law, Charlton, Moore, McIlroy, Morgan.

League Cup	Second Round	Oxford U. (a)	2-2
		(h)	3-1
	Third Round	Bristol R. (a)	1-1
		(h)	1-2
F.A. Cup	Third Round	Wolverhampton W. (a)	0-1

Stepney	O'Neil	Dunne	Morgan	James	Buchan	Best	Kidd	Charlton	Law	Moore	McIlroy	Young	Sadler	Fitzpatrick	Donald	Davies	MacDougall	Watson	Edwards	Forsyth	Graham	Holton	Macari	Martin	Rimmer	Anderson
1	2	3	4	5	6	7	8	9*	10	11	12															
1	2	3	7	5	6	10	8*	9		11	12	4														
1	2	3	7	5*	4	10	9			11	12		6	8												
1	2	3	7	5	4	10	12			11	9*		6	8												
1	2	3	7	5	4	10				11	9	8	6													
1	2	3	7	5	4	10		12	9	11*			6	8												
1	2	3	7	5	4	10		9	8*	11	12		6													
1	2			5	3	10		9	8*	11	7	12	6	4												
1		3		5	2	10	12	9		11	8	7	6*	4												
1		3	7	5	6	10		9		11		4			2	8										
1		3	7	5	4	10		9		11*	12	6			2	8										
1		3	7	5	6	10				11		4			2	9	8									
1		3	7		6	10				11		4	5			9	8	2								
1		3	7		6	10		12		11*		4	5			9	8	2								
1		3	7		6	10		11	4				5			9	8	2								
1		3	4		6	7		10		11			5		2	9	8									
1	2	3*	4		6	7		9		11	12		5			10	8									
1	2	3	4*		6	7	12	9		11			5			10	8									
1	2	3	4		6	7		9		11						10	8		5							
1	2	3	4		6			9		11		7	5			10	8									
1	2	3	7		6			9	12	11		4*	5			10	8									
1	2	3*	7		6		9		12	11		4	5			10	8									
1	2	3	7		6		12	9	4*	11			5			10	8									
1	2	3*	7		6		4	9		11		12	5			10	8									
1			7		6		8	9	10	11		2	5							3	4					
1			7		6			9	4*			2				12	8			3	11	5	10			
1			7		6		12	9				2					8*			3	11	5	10	4		
1			7		6			9				2					8			3	11	5	10	4		
1			7		6			9				2					8			3	11	5	10	4		
1		3			6		11	9									8			2	4	5	10	7		
1			7	5	6		8	9		11*		2								3	4		10	12		
			7	5	6		8	9		11*		2								3	4		10	12	1	
			7	6	3		8	9				2									4	5	10	11	1	
			7	3	6		8	9				2									4	5	10	11	1	
			7	3	6		8*	9				2									4	5	10	11	1	12
1			7	3	6		8*	9	10			2									4	5		11		12
1			7	3	6		8*	9				2									4	5	10	11		12
1			7	6	3			9				2									4	5	10	11		8*
1			7	3	6			9				2									4	5	10	11		8*
1			7	3*	6		8	9				2									4	5	10	11		12
1			7		6		8	9				2									4	5	10	11		
1			7		6		8*	9				2									4	5	10	11		12
38	16	24	39	22	42	19	17	34	9	26	4	28	19	5	4	15	18	3	1	8	18	15	16	14	4	2
							+ 5s	+ 2s	+ 2s		+ 6s	+ 2s				+ 1s								+ 2s		+ 5s

Other appearances: Fletcher (v Stoke C. (12), Apr. 14; v Leeds U. (12), Apr. 18). Sidebottom (v Sheffield U. (3), Apr. 23; v Chelsea (3), Apr. 28).

MANCHESTER UNITED—PLAYERS

Player and position	*Ht.*	*Wt.*	*Birthplace*	*Clubs*	*League Appearances*	*Goals*
Goalkeepers						
Jimmy Rimmer	5 11	11 12	Southport	Manchester U.	34	—
Alex Stepney (England)	6 0	11 9	Mitcham			
				Millwall (137) Chelsea (1) Manchester U. (250)		
Defenders						
*Tony Dunne (Eire)	5 6½	9 11	Dublin	Manchester U.	415	2
Arnold Sidebottom	6 1	11 4	Barnsley	Manchester U.	2	—
Alex Forsyth	5 9	11 11		Partick T.	52	5
(Scotland)				Manchester U.	8	—
Jim Holton (Scotland)	6 1	13 13¼	Lesmahagow			
				W.B.A. — Shrewsbury T 67(4) Manchester U. 15(3)		
William Watson	5 10	11 7	Motherwell	Manchester U.	11	—
Martin Buchan	5 10	11 7	Aberdeen	Aberdeen	129+2	10
(Scotland)				Manchester U.	55	1
Steve James	5 10½	10 10	Coseley	Manchester U.	95	2
Midfield						
Pat Crerand	5 10	12 1	Glasgow	Celtic	91	4
(Scotland)				Manchester U.	304	10
*John Fitzpatrick	5 6	9 12	Aberdeen	Manchester U.	111+5	8
*Tom O'Neil	5 6½	10 4	St. Helens	Manchester U.	53	—
				Blackpool (on loan)	7	—
George Graham	5 11	11 10	Bargeddie			
(Scotland)				Aston V. 8(2) Chelsea 72(35) Arsenal 219+8(60) Manchester U. 18(1)		
David Sadler (England)	6 0	12 3	Yalding	Manchester U.	263+4	22
Bobby Charlton	5 8½	11 7	Ashington	Manchester U.	604+2	198
(England)						
Willie Morgan	5 8½	10 8	Glasgow	Burnley	183	19
(Scotland)				Manchester U.	163	18
Tony Young	5 9¾	9 11	Urmston	Manchester U.	33+5	—
Forwards						
George Best	5 8½	10 3	Belfast	Manchester U.	349	135
(N. Ireland)						
Peter Fletcher	6 0½	10 13	Manchester	Manchester U.	0+2	—
Brian Kidd (England)	5 10	11 6	Manchester	Manchester U.	174+8	50
*Denis Law (Scotland)	5 9½	10 5	Aberdeen			
				Huddersfield T 81(16) Manchester C. 44(21) Torino not known Manchester U. 305+4(171)		
Sammy McIlroy	5 9½	10 9	Belfast	Manchester U.	12+14	4
(N. Ireland)						
Ian Moore	5 10	11 13	Ipswich	Nottingham F.	233+1	105
(England)				Manchester U.	37	10
Carlo Sartori	5 6	10 5	Italy	Manchester U.	26+12	4
Eric Young	5 6½	10 3	Stockton on Tees	Manchester U.	—	—
				Peterborough U. (on loan)	24+1	2
Wyn Davies (Wales)	6 1½	12 5	Caernarvon			
				Wrexham 55(22) Bolton W. 155(66) Newcastle U. 181(40) Manchester C. (45(8) Manchester U. 15+1(4)		
Mick Martin	5 9	10 11		Bohemians	not known	
(Eire)				Manchester U.	14+2	2
Trevor Anderson	5 8½	9 11		Portadown	not known	
(N. Ireland)				Manchester U.	2+5	1
Lou Macari	5 5½	10 9		Celtic	51+5	27
(Scotland)				Manchester U.	16	5
Gerry Daly	5 9	10 0		Bohemians	not known	
(Eire)				Manchester U.	—	—

Club Colours: Red shirts with white collars and cuffs, white shorts, stockings black with red tops and white band. *Change Colours:* All white. *Coach:* Tommy Cavanagh. *Club Nickname:* 'United', or 'Reds'.

Also signed: Peter Abbott (F), Daniel Healey (F), Francis McGivern (F), Brendan Mckelvey (F), Ray O'Brien (F), Patrick Olney (F), George Buchan (F), Roy Morton (F), Alan Clarkson (F), Michael Wardrop (F), Brian Greenhoff (M), Clive Griffiths (M).

Chairman: A. F. Patrick.

Directors: G. Bunting, B. Chambers, J. B. Almond, J. W. Pratt.

Manager: Danny Williams. *Secretary:* J. D. Eaton.

Year Formed: 1905.

Turned Professional: 1905. *Limited Company:* 1905.

Honours: *Football League*, highest position in Division 3: 3rd, 1964–65. Division 3(N), Runners-up: 1950–51. Division 4, Promoted: 1962–63 (4th). *F.A. Cup*, best season: 6th Rd., 1968–69. *Football League Cup*, best season: never past 3rd Rd.

Record Victory: 9-2 v Rotherham U., Division 3(N), Dec. 27th, 1932 and v Hounslow T., F.A. Cup, 1st Rd. Replay, Nov. 5th, 1962.

Record Defeat: 1-8 v Walsall, Division 3(N), Jan. 19th, 1933.

Most League Points: 64, Division 3(N), 1950–51.

Most League Goals: 108, Division 4, 1962–63.

Highest League Scorer in Season: Ted Harston, 55, Division 3(N), 1936–37.

Most League Goals in Total Aggregate: Harry Johnson, 104, 1931–36.

Most League Appearances: Don Bradley, 386, 1949–62.

Most Capped Player: None.

Record Transfer Fee Received: £50,000 from Leicester C. for Malcolm Partridge, Sept. 1970 and £50,000 from Middlesbrough for Stuart Boam, June 1971.

Record Transfer Fee Paid: £10,000 to W.B.A. for Bill Williams, Jan. 1966.

Managers Since the War: Roy Goodall, Freddie Steele, Stan Mercer, Charlie Mitten, Sam Weaver, Raich Carter, Tommy Cummings, Tommy Eggleston, Jock Basford.

Address of Supporters Club: Jackpot Office, c/o the ground.

Field Mill Ground, Quarry Lane, Mansfield. Telephone Mansfield 23567. *Telegraphic address:* 'Football, Mansfield'. *Capacity crowd:* 20,500. *Record attendance:* 24,467 v Nottingham F., F.A. Cup 3rd Rd., January 10, 1953. *Record receipts:* £10,712 v Leicester C., F.A. Cup 6th Rd., March 1969. *Pitch measurements:* 115 yds × 72 yds.

How to get there: Buses from town centre to within 300 yards of the ground. Nearest railway station, Nottingham Midland.

Match tickets: Seats can be reserved 7 days in advance.

Car parking: Room for 500 cars at the ground and another 3,000 within 500 yards.

Entertainments/catering facilities: No Club room. Licensed tea bars in the ground.

Club shop: Adjacent to the ground; sells all types of souvenirs.

Handbooks/programmes: Both on sale at the club shop.

Extra information: Mansfield became famous giant-killers as a non-League side in 1929. They went to Molineux in the FA Cup 3rd round and beat Wolves 1-0.

MANSFIELD TOWN 1972–73 LEAGUE RECORD

Date	Venue	Opponents	Result	*H/T Score*	*League Pos'n*	Goalscorers	*Attendance*
Aug 12	H	Northampton T.	W 1-0	1-0	—	Wignall	4,301
19	A	Doncaster R.	W 1-0	1-0	1	Fairbrother	3,540
26	H	Exeter C.	W 3-0	0-0	1	McCaffrey, Ellis (2 pens)	4,177
30	H	Cambridge U.	W 3-1	3-0	—	Fairbrother, Longhorn, Walker	5,216
Sept 2	A	Newport Co.	W 1-0	0-0	1	Fairbrother	4,813
9	H	Bury	D 1-1	0-0	1	Fairbrother	4,386
16	A	Aldershot	W 1-0	1-0	1	Thompson	4,779
18	H	Gillingham	W 2-0	1-0	—	Fairbrother, Wignall	5,389
23	H	Barnsley	W 3-1	0-1	1	Fairbrother 2, McCaffrey	6,096
25	A	Stockport Co.	L 1-2	0-1	—	Thompson	4,605
30	A	Darlington	W 3-2	2-0	1	Longhorn, Wignall, Fairbrother	1,604
Oct 7	H	Southport	D 3-3	1-2	1	Fairbrother, Bentley, Wignall	7,312
9	H	Peterborough U.	W 4-2	1-1	—	Fairbrother 3, Walker	5,378
14	A	Bradford C.	D 1-1	0-0	1	Roberts	3,383
21	H	Chester	W 4-1	1-1	1	Fairbrother 2, McCaffrey, Laverick	5,787
25	A	Hereford U.	L 1-3	1-1	—	Wignall	10,095
28	A	Colchester U.	D 1-1	0-1	1	Ellis (pen)	3,789
Nov 4	H	Stockport Co.	W 1-0	1-0	1	Walker	5,114
11	A	Gillingham	L 1-2	0-1	1	Bird	3,066
25	A	Lincoln C.	D 1-1	0-0	1	Fairbrother	6,657
Dec 2	H	Reading	D 1-1	1-0	1	Cottam	4,492
9	A	Workington	L 0-2	0-2	1		1,219
16	A	Crewe Alex.	W 4-0	0-0	1	Roberts, Ellis, Thompson, Fairbrother	2,439
23	H	Hartlepool	W 2-0	2-0	1	McCaffrey, Fairbrother	4,208
26	A	Barnsley	D 1-1	0-1	1	Matthews	5,670
30	H	Doncaster R.	D 0-0	0-0	1		5,188
Jan 6	A	Exeter C.	L 2-4	0-1	2	Thompson, Fairbrother	6,744
13	H	Hereford U.	D 1-1	0-0	2	Ellis	5,530
27	A	Bury	L 0-1	0-1	3		3,068
Feb 3	A	Peterborough U.	L 0-1	0-0	3		7,224
10	H	Aldershot	W 2-0	0-0	2	Bird, Wignall	4,289
16	A	Northampton T.	L 0-1	0-0	2		2,288
24	H	Crewe Alex.	W 5-1	2-0	2	Ellis, McKenzie, Wignall, Fairbrother, Thompson	3,665
Mar 2	A	Southport	L 1-3	0-0	3	McKenzie	5,656
5	H	Workington	W 4-0	3-0	—	McKenzie 2, Geidmintis (og), Thompson	4,551
10	H	Bradford C.	W 4-1	1-1	2	McKenzie 3, Fairbrother	5,300
17	A	Chester	D 2-2	1-0	3	Matthewson (og), Laverick	1,964
21	A	Torquay U.	D 1-1	0-1	—	Roberts	2,804
24	H	Colchester U.	D 1-1	0-0	3	Ellis	4,664
26	H	Newport Co.	D 0-0	0-0	—		6,402
31	H	Lincoln C.	L 0-2	0-0	4		5,277
Apr 7	A	Reading	L 0-2	0-2	5		6,935
14	H	Torquay U.	W 2-1	2-0	5	Roberts, McCaffrey	3,451
20	A	Hartlepool U.	D 1-1	0-0	6	Thompson	2,836
24	H	Darlington	W 5-0	3-0	—	Roberts 3, Thompson, McCaffrey	5,130
28	A	Cambridge U.	L 2-3	2-2	6	McCaffrey, Roberts	10,542

Goalscorers

League (78): Fairbrother 20, Thompson 8, Roberts 8, Wignall 7, McCaffrey 7, Ellis 7, (3 pens), McKenzie 7 Walker 3, Longhorn 2, Laverick 2, Bird 2, Bentley 1, Cottam 1, Matthews 1, Own Goals 2.
League Cup (6): Pate, Laverick, Longhorn, McCaffrey, Wignall, Walker.
F.A. Cup (1): Fairbrother.

League Cup	First Round	Lincoln C. (h)	3-1
	Second Round	Charlton Ath. (a)	3-4
F.A. Cup	First Round	York C. (a)	1-2

Brown	Pate	Walker	Longhorn	Ellis	Saunders	Green	Wignall	Fairbrother	Laverick	McCaffrey	Foster B.	Thompson	Jarvis	Bentley	Roberts	Bird	Cottam	Foster C.	Sainty	Matthews	Crawford	McKenzie	Arnold
1	2	3	4	5	6	7*	8	9	10	11	12												
1	2	3	4	5	6		8	9	10	11*		7	12										
1	2	3	4	5	6		8	9	10	11		7											
1	2	3	4	5	6		8	9	10	11		7											
1	2	3	4	5	6		8	9		11		7	10										
1	2	3	4	5	6		8	9	10*	11		7	12										
1	2	3	4	5	6		8	9		11		7	10										
1	2	3	4	5	6		8	9	12	11		7*	10										
1	2	3	4	5	6		8	9		11		7	10*	12									
1	2	3	4	5	6		9	8*		11		7	12	10									
1	2	3	4	5	6		8	9		11		7	10*	12									
1	2	3	4	5	6		8	9		11		7	10*	12									
1	2	3	4	5	6			9		11		7	10		8								
1	2	3	4	5	6		8	9		11		7	10*		12								
1	2	10	4	5			8	9	7	11	3					6							
1	2	3	4	5			8	9	10	11	12	7*				6							
1	2	7	4	5			8	9	10	11	3					6							
1	2	7	4	5				9	10	11*	3	12			8	6							
1	2	3	4	5			8	9	10	11		7				6							
1	2	3	4					9		11		7	12		8*		5	6	10				
1	2	3	4				8	9		11		7				6	5		10				
1	2	3	4	5				9		11		7				6			10	8			
1	2	3		5				9*	12	11		7	4		8			6		10			
1	2	3		5				9		11		7	4		8			6		10			
1	2	3	12	5				9		11		7	4		8*			6		10			
1	2	3	4	5				9		11		7	10		8	6							
1	2	3	4	5			12	9		11		7			8*	6				10			
1	2	7*	4	5			8	9	12	11	3					6				10			
1	2		4	5			10	9		11	3		8			6				7*	12		
1	2		4	5				9			3		8			6				10	11	7	
1	2	3	4	5			9	12		11		7	10			6						8*	
1	2	3	10	5			8	9		11		7	4					6					
1*	2	3	10	5			8	9		11		12	4					6				7	
	2	3	10	5				9		11		7	4			6						8	1
	2	3	10	5			12	9		11		7	4*			6						8	1
	2	3	10	5				9		11		7	4			6						8	1
	2	3	10	5			8	9	12	11		7*				6				4			1
	2		10	5				9		11	3	7			8	6				4			1
	2		10	5				9*	12	11	3	7			8	6				4			1
	2		10	5			9		4	11	3	7			8	6							1
	2		10	5			12	9	4	11*	3	7			8	6							1
	2	5	8	3				10		11	7*	9			12	4				6			1
	2	3		5				9		11		7	10		8	6				4			1
	2	3		5			12	9		11		7	4		8*	6				10			1
	2	3		5			9			11		7	4		8	6				10			1
	2	3		5			9	12		11		7	4*		8	6				10			1
33	46	40	39	44	14	1	27	42	12	45	11	38	24	1	16	26	2	6	3	16	1	6	13
			+ 1s				+ 4s	+ 2s	+ 5s		+ 2s	+ 2s	+ 4s	+ 3s	+ 2s						+ 1s		

MANSFIELD TOWN—PLAYERS

Player and position	*Ht.*	*Wt.*	*Birthplace*	*Clubs*	*League Appearances*	*Goals*
Goalkeepers						
Graham Brown	6 1¼	12 7	Bromley	Millwall	—	—
				Mansfield	125	—
Defenders						
Sandy Pate	5 10	10 10	Glasgow	Watford	14	—
				Mansfield T.	257	—
Clive Walker	5 10	11 0	Watford	Leicester C.	17	—
				Northampton T.	72	1
				Mansfield T.	172	5
Barry Foster	5 9	10 4	Worksop	Mansfield T.	20+2	—
Paul Jones	5 9	10 8	Stockport	Manchester U.	—	—
				Mansfield T.	—	—
Midfield						
Mike Laverick			Trimdon	Mansfield T.	12+5	2
Alan Jarvis	5 8	11 9½	Wrexham	Hull C.	148+11	12
(Wales)				Mansfield T.	76+6	—
Kevin Bird	5 9	10 12	Doncaster	Doncaster R.	—	—
				Mansfield T.	26	2
Paul Matthews	5 9	10 3	Leicester	Leicester C.	56+5	5
				Southend U. (on loan)	1	—
				Mansfield T.	16	1
Dennis Longhorn	5 11	11 0	Bournemouth	Bournemouth	23+8	1
				Mansfield T.	65+2	3
Melvyn Donovan	5 8	11 6	Barry	Mansfield T.	—	—
Forwards						
John Fairbrother	5 9	11 8	Cricklewood	Watford	39	19
				Worcester C.	not known	
				Peterborough U.	69+3	35
				Northampton T.	135+5	56
				Mansfield T.	83+2	35
Colin Foster	5 9	11 0	Nottingham	Mansfield T.	7	—
Dudley Roberts	6 0½	12 2	Coventry	Coventry C.	11+1	6
				Mansfield T.	167+5	60
				Doncaster R. (on loan)	7	—
Dave Thompson	5 7	10 7	Scotton	Wolverhampton W.	8	1
				Southampton	21+3	—
				Mansfield T.	112+2	23
*Frank Wignall	5 11¾	11 7	Blackpool	Everton	33	15
(England)				Nottingham F.	158+1	47
				Wolverhampton W.	32	15
				Derby Co.	29+16	15
				Mansfield T.	50+6	15
*Alan Green	5 8	11 2	Fordingbridge	Bournemouth	—	—
				Mansfield T.	1	—
Jim McCaffrey	5 7	9 11	Luton	Nottingham F.	2+6	1
				Mansfield T.	45	7
David Hailwood	6 0	11 2	Nottingham	Mansfield T.	—	—

Club Colours: White shirts with blue and amber trimmings, blue shorts, white stockings.
Change Colours: Red shirts, white shorts and stockings.
Club Trainer/Coach: Frank Marshall.
Club Nickname: 'The Stags'.

MIDDLESBROUGH DIV. 2

Chairman: C. Amer.

Directors: G. B. Wood, G. T. Kitching, Dr. U. N. Phillips, E. Varley, J. E. Thomas, J. O. Hatfield.

Manager: Jack Charlton.

Asst. Manager: Harold Shepherdson, M.B.E.

Secretary: T. H. C. Green.

Year Formed: 1876.

Turned Professional: 1889; became amateur 1892, and professional again, 1899.

Limited Company: 1892.

Previous Grounds: 1877, Old Archery Ground, Linthorpe Rd; 1903, Ayresome Park.

Honours: *Football League,* highest position in Division 1: 3rd, 1913–14. Division 2, Champions: 1926–27, 1928–29; Runners-up: 1901–02. Division 3, Runners-up: 1966–67. *F.A. Cup,* best season: 6th Rd., 1935–36, 1946–47, 1969–70, old last eight, 1900–01, 1903–04. *Football League Cup:* never past 3rd Rd. *Amateur Cup,* Winners: 1895, 1898.

Record Victory: 10-3 v Sheffield U., Division 1, Nov. 18th, 1933.

Record Defeat: 0-9 v Blackburn R., Division 2, Nov. 6th, 1954.

Most League Points: 62, Division 2, 1926–27.

Most League Goals: 122, Division 2, 1926–27.

Highest League Scorer in Season: George Camsell, 59, Division 2, 1926–27 (record for Division 2).

Most Capped Player: Wilf Mannion, 26, England.

Most League Appearances: Tim Williamson, 563, 1902–23.

Most League Goals in Total Aggregate: George Camsell, 326, 1925–39.

Record Transfer Fee Received: £57,500 from Chelsea for Geoff Butler, Sept. 1967.

Record Transfer Fee Paid: £60,000 to Newcastle United for John Craggs, Aug. 1971.

Managers Since the War: David Jack, Walter Rowley, Bob Dennison, Raich Carter, Stan Anderson.

Address of Club Shop or Boutique: 64 Kensington Road, Middlesbrough.

Ayresome Park, Middlesbrough, Teesside. Telephone Middlesbrough 89659/85996. *Telegraphic address:* 'Football, Middlesbrough'. *Ground capacity:* 42,000. *Record attendance:* 53,596 v Newcastle U., Division 1, December 1949. *Record receipts:* £17,408 v Manchester U., F.A. Cup 5th Rd. Replay, 29 February 1972. *Pitch measurements:* 115 yds × 75 yds.

How to get there: Regular buses from the Exchange in Middlesbrough to the ground. Buses also from bus station next to Middlesbrough railway station.

Match tickets: By postal or personal application two weeks prior to the match.

Car parking: Off-street parking near the ground.

Entertainments/catering facilities: Social club (members only); refreshment bars around the ground.

Club shop: It is hoped that the shop will be resited in Warwick Road for 1973–74 season.

Handbooks/programmes: Programmes available on subscription.

Extra information: When Middlesbrough bought Alf Common from Sunderland in 1905, they paid the first £1,000 transfer fee.

MIDDLESBROUGH 1972–73 LEAGUE RECORD

Date	*Venue*	*Opponents*	*Result*	*H/T Score*	*League Pos'n*	*Goalscorers*	*Attendance*
Aug 12	H	Sunderland	W 2-1	1-1	—	Smith 2	23,853
19	A	Oxford U.	L 0-4	0-1	16		8,428
26	H	Fulham	L 1-2	0-1	19	McMordie	11,410
28	A	Orient	L 0-2	0-1	—		5,130
Sept 2	A	Q.P.R.	D 2-2	0-2	21	Smith, Hickton	10,601
9	H	Carlisle U.	W 1-0	1-0	16	Mills	9,799
16	A	Bristol C.	D 1-1	0-1	15	McMordie	12,185
19	H	Preston N.E.	D 0-0	0-0	—		9,679
23	H	Hull C.	W 1-0	0-0	12	Mills	9,180
26	A	Burnley	D 0-0	0-0	—		12,381
30	A	Blackpool	W 1-0	0-0	9	Boam	14,714
Oct 7	H	Millwall	W 1-0	0-0	8	Maddren	10,863
14	A	Cardiff C.	L 0-2	0-1	9		10,430
21	H	Huddersfield T.	W 2-1	1-1	7	Craggs, Gates	9,907
28	A	Aston Villa	D 1-1	1-1	7	Armstrong	30,048
Nov 4	H	Burnley	D 3-3	1-1	9	Mills, McMordie, Hickton	18,127
11	A	Preston N.E.	W 1-0	0-0	5	Hickton	10,015
18	A	Sheffield W.	L 1-2	1-1	8	Hickton (pen)	16,174
25	H	Swindon T.	L 0-2	0-0	9		11,408
Dec 2	A	Brighton	W 2-0	0-0	7	Smith, Hickton	11,116
9	H	Nottingham F.	D 0-0	0-0	7		10,326
16	A	Portsmouth	D 0-0	0-0	8		4,688
23	H	Luton T.	L 0-1	0-0	9		10,122
26	A	Hull C.	L 1-3	0-1	13	McMordie	13,580
30	H	Oxford U.	W 1-0	1-0	10	Foggon	9,069
Jan 6	A	Fulham	L 1-2	0-0	11	Smith	9,693
20	H	Q.P.R.	D 0-0	0-0	10		8,398
27	A	Carlisle U.	D 1-1	1-0	10	Gates	7,653
Feb 2	H	Blackpool	W 2-0	0-0	8	Mills 2	10,464
10	H	Bristol C.	W 2-1	0-0	7	Hickton, Boam	8,511
17	A	Sunderland	L 0-4	0-1	8		25,840
24	H	Portsmouth	W 3-0	0-0	6	Foggon, Stiles. Hickton	7,038
Mar 2	A	Millwall	L 0-1	0-1	9		11,368
10	H	Cardiff C.	W 2-0	1-0	8	Brine, Foggon	7,686
17	A	Huddersfield T.	D 1-1	0-0	7	Smith	7,193
24	H	Aston Villa	D 1-1	0-0	8	Hickton	9,776
31	A	Swindon T.	L 0-1	0-0	10		7,063
Apr 7	H	Brighton	D 1-1	0-1	10	Foggon	6,816
14	A	Nottingham F.	W 3-1	1-0	7	Foggon 2, Hickton (pen)	9,258
21	H	Sheffield W.	W 3-0	1-0	7	Gates, Foggon, Hickton	8,119
23	A	Luton T.	W 1-0	1-0	—	Maddren	6,177
28	H	Orient	W 3-2	0-0	4	Hickton 3	7,939

Goalscorers

League (46): Hickton 13 (2 pens), Foggon 7, Smith 6, Mills 5, McMordie 4, Gates 3, Boam 2, Maddren 2, Craggs 1, Armstrong 1, Stiles 1, Brine 1.
League Cup (4): Hickton 2, Mills 2.

League Cup	Second Round	Wrexham (h)	2-0
	Third Round	Tottenham H. (h)	1-1
		(a)	0-0
		(a)	1-2 (a.e.t.)
F.A. Cup	Third Round	Plymouth Arg. (a)	0-1

Platt	Craggs	Spraggon	Maddren	Boam	Stiles	McMordie	Mills	Smith	Charlton	Vincent	Moody	Creamer	Jones	Hickton	Armstrong	Gates	Brine	Foggon	Taylor	Souness
1	2*	3	4	5	6	7	8	9	10	11	12									
1	2	3	6	5	4	7*	8	9	10	11	12									
1	2		6	5		7	8	9*	10	11	4	3	12							
1	2		6	5	4	8	9			11	7*	3	12	10						
1	2	12	6	5	4	8	7	10				3*	11	9						
1	2	3	6	5	4	7	8	9					11	10						
1	2	3	6	5	4	8	7	9					11	10						
1	2	3	6	5	4	7	8	9						10	11					
1	2	3	6	5	4	7	8	9					11	10						
1	2	3	6	5	4	7	9						11	10		8				
1	2	3	6	5	4	8	7						11	10		9				
1	2	3	6	5	4	7	9						11*	10		8	12			
1	2	3	8	5		7*	9					4	11	10		6	12			
1	2	3	6	5	4		9						11	8	10	7				
1	2	3	6	5	4		7						11	9	10	8				
1	2	3	6	5	4	7	9							10	11	8				
1	2	3	6	5	4	11	9							8	10	7				
1		3	6	5	4*	7	9					2	12	8	11	10				
1	2	3	6	5	4	7*	9							10	11	8		12		
1	2		6	5	4		9	10					3	8	11	7				
1	2	3	6	5			9*	10					11	8	7	4		12		
1	2		5			7	10	9					3	8	11	4			6	
1	2		5		4	7	9	12					3	10	11	8*			6	
1	2		5	9	4	10	7						3	8	11	12			6*	
1	2		6	5	4*	7	9	12					3	10		8		11		
1	2		6	5	4		9	12					3	8		7		11		10*
1	2	3	6	5		7	9							10		4	8			11
1	2	3	6	5		8	9						11	10	12	4	7*			
1	2	3	6	5		7	8	9*						10		4	12			11
1	2*	3	6	5		7	8	9						10		4	12			11
1	2	3	6	5		7	9	11						10		4				8
1	2	3	6	5	7		9*	11						10		4		12		8
1	2	3	6	5	4			8						9		7		10		11
1	2	3	6	5	8			9								4	11	7		10
1	2	3	6*	5	4			9						12		7	8	10		11
1	2	3		5	6			8*						12	9	4	7	10		11
1	2	3		5	4									9	8	7		11	6	10
1	2	3	6	5	4		8							9	10	7		11		
1	2	3	6	5	4		8	12						9	10*	7		11		
1	2	3	6	5	4*		8	12						9	10	7		11		
1	4	3	6	5			8					2		9	10	7		11		
1	2	3	6	5	4		8*	12						9	10	7		11		
42	41	33	40	40	32	26	37	19	3	4	2	6	18	36	19	32	5	12	4	11
		+ 1s						+ 6s			+ 2s		+ 3s	+ 2s	+ 1s	+ 1s	+ 4s	+ 3s		

MIDDLESBROUGH—PLAYERS

Player and position	*Ht.*	*Wt.*	*Birthplace*	*Clubs*	*League Appearances*	*Goals*
Goalkeepers						
Pat Cuff	5 10	10 12	Middlesbrough	Middlesbrough	—	—
				Grimsby T. (on loan)	2	—
Maurice Gormley	5 8	11 0	Belfast	Middlesbrough	—	—
Jim Platt	6 1	12 10	Ballymoney	Middlesbrough	75	—
Defenders						
John Craggs	5 8	12 0	Flinthill	Newcastle U.	50+2	1
				Middlesbrough	79	3
Bill Maddren	5 11	12 0	Billingham	Middlesbrough	125+2	12
Robert Huntingdon	5 11	10 10	Easington	Middlesbrough	—	—
James Cochrane	5 9	11 0	Glasgow	Middlesbrough	—	—
Peter Creamer	5 11	11 4	Hartlepool	Middlesbrough	6	—
Stuart Boam	6 0½	11 0	Kirkby	Mansfield T.	175	2
				Middlesbrough	78	2
Frank Spraggon	5 9	12 2	Marley Hill	Middlesbrough	197+2	2
Midfield						
Peter Brine	5 10	11 0	London	Middlesbrough	5+4	1
Bill Gates	5 10	11 4	Ferryhill	Middlesbrough	278+5	12
Nobby Stiles (England)	5 6	10 10	Manchester	Manchester U.	312	18
				Middlesbrough	57	2
Basil Stonehouse	6 0	12 10	Gullsborough	Middlesbrough	—	—
				Halifax T (on loan)	1+1	—
Brian Taylor	5 11	11 9	Hodthorpe	Middlesbrough	4	—
Eric McMordie (N. Ireland)	5 6	9 4	Belfast	Middlesbrough	224+9	23
Forwards						
Dave Armstrong	5 8	10 0	Durham	Middlesbrough	24+2	1
Harry Charlton	5 7	9 4	Gateshead	Middlesbrough	7	—
John Hickton	6 0	12 0	Brimington	Sheffield W.	52+1	21
				Middlesbrough	272+6	131
Robert Hosker	5 5	9 9	Cannock	Middlesbrough	—	—
David Mills	5 8	10 0	Whitby	Middlesbrough	73+15	15
Malcolm Smith	5 8	11 0	Stockton	Middlesbrough	19+7	6
Alan Foggon	5 9	13 3	West Pelton	Newcastle U.	54+6	13
				Cardiff C.	14+3	1
				Middlesbrough	12+3	7
Graham Souness	5 9½	11 6	Edinburgh	Tottenham H.	—	—
				Middlesbrough	11	—
Malcolm Poskett	6 0	11 2	Middlesbrough	Middlesbrough	—	—
Robert Scaife	6 0	12 4	Northallerton	Middlesbrough	—	—

Club Colours: Red shirts with red shorts with white stripe, red stockings.
Change Colours: Black and blue striped shirts, black shorts, black stockings.
Club Captain: Nobby Stiles.
First Team Trainer: Jim Headridge.
Club Coach: Ian MacFarlane.
Club Nickname: 'The Boro'.

Vice-President: R. J. Mellish, J.P. *Chairman:* F. C. Purser.

Directors: N. Weedon, W. J. Nelan, L. Eppel, J. B. Rickard, H. T. J. Burnidge, F.R.I.C.S.

Manager: Benny Fenton. *Secretary:* D. G. Borland.

Year Formed: 1885. *Turned Professional:* 1890.

Limited Company: 1890.

Previous Grounds: 1885, Glengall Road, Millwall; 1886, Back of 'Lord Nelson'; 1890, East Ferry Road; 1901, North Greenwich; 1910, The Den.

Previous Names: 1885, Millwall Rovers; 1893, Millwall Athletic; 1920 Millwall.

Honours: *Football League*, Highest position in Division 2: 3rd, 1971–72. Division 3(S), Champions: 1927–28, 1937–38. Division 3, Runners-up: 1965–66. Division 4, Champions: 1961–62; Runners-up: 1964–65. Longest unbeaten home run: Aug. 24, 1964 to Jan. 14, 1967. *F.A. Cup*, best season: semi-finalists, 1900, 1903, 1937. (First Division 3 side to reach Semi-Final.) *Football League Cup*, best season: 4th Rd., 1964, 1966, 1968.

Record Victory: 9-1 v Torquay U., Division 3(S), Aug. 29th, 1927; v Coventry C., Division 3(S), Nov. 19th, 1927.

Record Defeat: 1-9 v Aston Villa, F.A. Cup, 4th Rd., Jan. 28th, 1946.

Most League Points: 65, Division 3(S), 1927–28; Division 3, 1965–66.

Most League Goals: 127, Division 3(S), 1927–28.

Highest League Scorer in Season: R. Parker, 37, Division 3(S), 1926–27.

Most Capped Player: Eamonn Dunphy, 26 (27), Eire.

Most League Appearances: Harry Cripps, 374, 1961–73.

Most League Goals in Total Aggregate: Derek Possee, 79, 1967–73.

Record Transfer Fee Received: £118,000 from Crystal Palace for Derek Possee, Jan. 1973.

Record Transfer Fee Paid: £45,000 to Shrewsbury T. for Alf Wood, May 1972.

Managers Since the War: Jack Cock, Charlie Hewitt, Ron Gray, Jimmy Seed, Reg. Smith, Ron Gray, Billy Gray.

Address of Supporters Club: Same as Ground.

Address of Club Shop or Boutique: Same.

The Den, Cold Blow Lane, New Cross, London, S.E.14. Telephone 01-639 3143/4. *Ground capacity:* 40,000. *Record attendance:* 48,672 v Derby Co., F.A. Cup 5th Rd., February 20, 1937. *Record receipts:* £10,879 v Tottenham H., F.A. Cup 3rd Rd., January 28, 1967. *Pitch measurements:* 112 yds × 74 yds.

How to get there: Buses from Central London and West End: 36, 36A, 36B, 53, 141, 163, 171, 177, 182. From City: 21. Nearest Underground stations, New Cross or New Cross Gate (Metropolitan Line). Also New Cross Gate British Rail station.

Match tickets: Bookable 10–14 days in advance.

Car parking: N.C.P. car park near the ground. Also ample street parking.

Entertainments/catering facilities: Several licensed refreshment points around the ground.

Club shop: Two shops at the ground open on match days.

Handbooks/programmes: Programmes not available on subscription.

Extra information: Millwall went unbeaten for 59 successive League matches at the Den between 1964 and 1967.

MILLWALL 1972–73 LEAGUE RECORD

Date	*Venue*	*Opponents*	*Result*	*H/T Score*	*League Pos'n*	*Goalscorers*	*Attendance*
Aug 12	H	Hull C.	W 2-0	1-0	—	Smethurst, Bolland (pen)	13,207
19	A	Bristol C.	D 2-2	1-1	16	Wood, Smethurst	15,648
26	H	Portsmouth	L 0-2	0-1	11		12,421
30	A	Cardiff C.	L 0-1	0-1	—		10,116
Sept 2	A	Blackpool	L 1-2	0-1	16	Brown, B.	9,494
9	H	Sunderland	L 0-1	0-1	20		9,817
16	A	Oxford U.	L 1-2	0-1	22	Bolland	8,926
20	A	Brighton	W 3-1	1-1	—	Cripps, Possee, Wood	17,404
23	H	Fulham	L 1-3	1-1	21	Wood	12,242
25	H	Nottingham F.	W 2-1	1-0	—	Bolland, Possee	9,011
30	A	Aston Villa	L 0-1	0-0	20		31,524
Oct 7	A	Middlesbrough	L 0-1	0-0	21		10,863
14	H	Orient	W 2-0	0-0	20	Cripps, Wood	10,074
21	A	Preston N.E.	L 0-1	0-0	21		10,010
28	H	Burnley	D 1-1	1-0	21	Possee	11,614
Nov 4	A	Nottingham F.	L 2-3	1-1	22	Wood, Bolland	11,165
11	H	Brighton	W 3-0	1-0	22	Brown, S., Wood 2	10,386
18	A	Q.P.R.	W 3-1	3-1	19	Bolland, Allder, Burnett	15,837
25	H	Huddersfield T.	W 1-0	0-0	17	Burnett	9,112
Dec 2	A	Sheffield W.	D 2-2	0-0	17	Bolland 2	13,906
9	H	Swindon T.	D 1-1	1-1	17	Wood	9,015
16	A	Luton T.	D 2-2	0-1	16	Possee, Bolland (pen)	11,550
23	H	Carlisle U.	W 1-0	1-0	15	Wood	7,933
26	A	Fulham	L 0-1	0-1	16		16,093
30	H	Bristol C.	W 3-0	2-0	15	Wood, Possee 2	9,707
Jan 6	A	Portsmouth	D 1-1	0-0	14	Wood	10,031
20	H	Blackpool	D 1-1	1-1	14	Cripps	8,700
27	A	Sunderland	L 0-2	0-0	15		22,781
Feb 10	H	Oxford U.	W 3-1	2-0	11	Cripps, Wood, Bolland (pen)	9,213
17	A	Hull C.	W 2-0	0-0	10	Brown, S., Bolland	9,821
26	H	Luton T.	W 3-2	1-0	—	Bolland 2, Smethurst	10,504
Mar 2	H	Middlesbrough	W 1-0	1-0	10	Bolland	11,368
10	A	Orient	L 1-3	0-1	10	Bolland (pen)	10,532
17	H	Preston N.E.	W 4-1	3-0	10	Cripps, Bolland 2, Wood	8,233
24	A	Burnley	L 1-2	1-2	10	Bolland	13,634
31	A	Huddersfield T.	L 0-1	0-0	12		5,551
Apr 7	H	Sheffield W.	W 2-1	1-1	11	Cripps, Bolland	8,557
14	A	Swindon T.	D 0-0	0-0	12		8,459
21	H	Q.P.R.	L 0-1	0-0	12		16,212
23	H	Aston Villa	D 1-1	1-1	—	Bolland (pen)	9,768
24	A	Carlisle U.	W 1-0	1-0	—	Wood	6,178
28	H	Cardiff C.	D 1-1	0-0	11	Wood	7,811

Goalscorers

League (55): Bolland 19 (5 pens), Wood 15, Cripps 6, Possee 6 Smethurst 3, Brown, S. 2, Burnett 2, Brown, B. 1, Allder 1.
League Cup (4): Wood 2, Allder, Cripps.
F.A. Cup (5): Wood 2 Burnett, Smethurst, Cripps.

League Cup	Second Round	Gillingham (a)	2-0
	Third Round	Chesterfield (h)	2-0
	Fourth Round	Tottenham H. (a)	0-2
F.A. Cup	Third Round	Newport Co. (h)	3-0
	Fourth Round	Everton (a)	2-0
	Fifth Round	Wolverhampton W. (a)	0-1

King	Brown B.	Burnett	Dorney	Kitchener	Bolland	Brown S.	Smethurst	Wood	Possee	Allder	Cripps	Saul	Dunphy	Sampson	Kelly	Hill
1	2	3	4	5	6	7	8	9	10	11						
1	2	3	4	5	6	7	8	9	10	11						
1	2	3	4	5	6	7	8	9	10	11						
1	2	3	4	5	6	7*	8	9	10	11	12					
1	2	6	4	5	10		8	9	7	11	3					
1	2	6	4	5	8	7		9	10	11	3					
1	2	6	4	5	8	7		9	10	11	3					
1	2	6	4	5	8	7		9	10	11	3					
1	2*	6	4	5	8	7		9	10	11	3	12				
1	2	6	4	5	8	7		9	10	11	3					
1	2	6	4	5	8	7		9	10	11	3					
1	2	6	4	5	8	7		9	10	11	3					
1	2	6	4	5	8	7		9	10	11	3					
1	2	6	4	5	8	7		9	10	11	3					
1	2	6	4	5	8*	12		9	7	11	3		10			
1	2	6	4	5	8	7		9	10*	12	3		11			
1	2	6	4	5	8	12		9	7*	11	3		10			
1	2	6	4	5	8	7		9		11	3		10			
1	2	6	4	5	8	7		9		11	3		10			
1	2	6	4	5	8	7		9		11	3		10			
1	2	6	4	5	8	7*		9	12	11	3		10			
1		6	4	5	2	7		9	8	11	3		10			
1		6	4	5	2	7		9	8	11	3		10			
1	2	6	4	5	8			9	7	11	3		10			
1	2	6	4	5	8			9	7	11	3		10			
1	2	6	4	5	8	7*	12	9		11	3		10			
1	2	6	4	5	10	7	8	9			3		11			
1	2	6	4	5	8	7		9		11	3		10			
1	2	6	4	5	8	7		9		11	3		10			
1	2	6	4	5	8	7		9		11	3		10			
1	2	6	4	5	10	7	8	9			3		11			
1	2	6	4		8	7	9	5		11	3		10			
1	2	6	4		8	7	9*	5		11	3		10	12		
1	2	6	4	5	8	7		9		11	3	12	10*			
1	2	6	4	5	8	7		9		11	3		10			
1	2	6	4	5	8	7	12	9*		11	3		10			
1	2	6	4	5	8	7		9		11	3				10	
1	2	6	4	5	8	7		9		11	3				10	
1	2	6	4	5	8	7		9		11	3				10	
1	2	6	4	5	8	7*		9		11	3		10		12	
1		2	4	5	8*	7		9		11	3		6		10	12
1		2	4	5		7	10	9		11	3		8		6	
42	38	42	42	40	41	37	10	42	21	39	38	—	25	—	5	—
						+ 2s	+ 2s		+ 1s	+ 1s	+ 1s	+ 2s		+ 1s	+ 1s	+ 1s

MILLWALL—PLAYERS

Player and position	*Ht.*	*Wt.*	*Birthplace*	*Clubs*	*League*	
					Appearances	*Goals*
Goalkeepers						
Bryan King	6 2	11 6	Bishops Stortford	Millwall	219	—
Defenders						
Bryan Brown	5 9½	10 13	Shoreditch	Millwall	164+2	5
Harry Cripps	5 10	13 8	Plaistow	Millwall	364+10	37
Alan Dorney	5 11¾	12 4	Bermondsey	Millwall	159+1	—
Barry Kitchener	6 1½	13 8	Dagenham	Millwall	253+2	13
Dennis Burnett	5 11	11 12	Bermondsey	West Ham U.	48+2	—
				Millwall	251	3
Bobby Pittaway	5 11	10 8		Millwall	—	—
Stephen Webb	5 7	10 0		Millwall	—	—
Midfield						
*David Coxhill	5 6½	10 7¼	Northfields	Millwall	6+2	—
Steve Brown	5 8	10 3¾	Peckham	Millwall	38+17	3
Eamonn Dumphy (Eire)	5 7¼	8 13	Dublin	York C.	22	3
				Millwall	255+7	24
Tommy Sampson	5 7	10 7		Miilwall	0+1	—
Michael Kelly	5 9	10 8		Millwall	5+1	—
Kenny Enver	5 8	10 7		Millwall	—	—
Forwards						
Doug Allder	5 0½	10 7	Hammersmith	Millwall	135+6	8
Gordon Bolland	6 0	12 10	Boston	Chelsea	2	—
				Orient	63	19
				Norwich C.	104+1	29
				Charlton Ath.	9+2	2
				Millwall	186	51
*Billy Holmes	5 9	11 0	Balham	Millwall	0+1	—
*Billy Neil	5 7	10 0	Roslin	Millwall	180+8	24
Frank Saul	5 10½	11 2	Canvey Island	Tottenham H.	112+4	37
				Southampton	46+7	2
				Q.P.R.	58+5	7
				Millwall	3+4	—
Derek Smethurst	5 11	10 11	Durban	Chelsea	14	3
				Millwall	35+4	5
Alf Wood	5 11½	12 2	Macclesfield	Manchester C.	24+1	—
				Shrewsbury T.	257+1	64
				Millwall	42	15
Robin Wainwright	5 11	11 13	Luton	Luton T.	15+1	3
				Cambridge U. (on loan)	1	—
				Millwall	—	—
Gordon Hill	5 7	10 12		Millwall	0+1	—

Club Colours: All white.
Change Colours: Red shirts, white shorts, red stockings.
Club Captain: Harry Cripps.
First Team Trainer/Physiotherapist: Jack Blackman.
Club Coach:
Club Nickname: 'Lions'.

NEWCASTLE UNITED DIV. 1

Chairman: Rt. Hon. Lord Westwood, J.P., F.C.I.S.

Directors: R. J. Rutherford, R. R. Mackenzie, G. S. Seymour, F. Braithwaite, O.B.E., J. Rush, H. H. Dickson.

Manager: Joe Harvey.

Secretary: G. M. Hoole.

Assistant Secretary: R. Cushing.

Year Formed: 1882. *Turned Professional:* 1889.

Limited Company: 1890.

Previous Name: Newcastle East End until Newcastle U. in 1892.

Previous Grounds: Chillingham Road, Heaton, until 1892.

Honours: *Football League:* Division 1, Champions: 1904–05, 1906–07, 1908–09, 1926–27. Division 2, Champions: 1964–65; Runners-up: 1897–98, 1947–48. *F.A. Cup,* Winners: 1910, 1924, 1932, 1951, 1952, 1955; Runners-up: 1905, 1906, 1908, 1911. *Football League Cup:* Never past 3rd Rd. **European Competitions:** *European Fairs Cup:* 1968–69 (Winners), 1969–70, 1970–71. *Anglo-Italian Cup,* Winners 1973.

Record Victory: 13-0 v Newport Co., Division 2, Oct. 5th, 1946.

Record Defeat: 0-9 v Burton Swifts, Division 2, Jan. 23rd, 1895.

Most League Points: 57, Division 2, 1964–65.

Most League Goals: 96, Division 1, 1926–27.

Highest League Scorer in Season: Hughie Gallacher, 36, Division 1, 1926–27.

Most Capped Player: Alf McMichael, 40, Ireland.

Most League Appearances: Jim Lawrence, 432, 1904–22.

Most League Goals in Total Aggregate: Jackie Milburn, 178, 1946–57.

Record Transfer Fee Received: £120,000 from West Ham U. for Bryan Robson, Feb. 1971.

Record Transfer Fee Paid: £180,000 to Luton T. for Malcolm Macdonald, May 1971.

Managers Since the War: George Martin, Duggie Livingstone, Charlie Mitten, Norman Smith.

Address of Club Shop or Boutique: Magpie Shop, St. James' Park, Newcastle-upon-Tyne NE1 4ST.

St James' Park, Newcastle-upon-Tyne NE1 4ST Telephone Newcastle 28361/2. *Telegraphic address:* 'Football, Newcastle-u-Tyne'. *Ground capacity:* 56,000 (35,000 covered). *Record attendance:* 68,386 v Chelsea, Division 1, September 3, 1930. *Record receipts:* £42,415 v Ujpest Dozsa, European Fairs Cup Final, May 29, 1969. *Pitch measurements:* 115 yds × 75 yds.

How to get there: The ground is central and within walking distance of the railway station and the town. centre.

Match tickets: Postal and personal applications accepted 10 days before the match.

Car parking: Car park on the north side of the ground. Street parking available.

Entertainments/catering facilities: Excellent facilities in the New Stand. Refreshments available in all parts of the ground.

Club shop: Open weekdays 9.30–5.00 and Saturdays 9.30–3.00. Run by the Development Association.

Handbooks/programmes: No handbook. Programmes if available can be ordered from the secretary up to three weeks after the match.

Extra information: United's 13–0 win over Newport County in 1946 was a Second Division record score.

NEWCASTLE UNITED 1972–73 LEAGUE RECORD

Date	Venue	Opponents	Result	*H/T Score*	*League Pos'n*	Goalscorers	*Attendance*
Aug 12	H	Wolverhampton W.	W 2-1	2-1	—	Green, Tudor	33,942
15	A	Birmingham C.	L 2-3	2-2	—	Barrowclough, Macdonald	35,831
19	A	Sheffield U.	W 2-1	0-0	9	Macdonald, Tudor	23,708
23	H	W.B.A.	D 1-1	1-1	—	Macdonald	29,000
26	H	Ipswich T.	L 1-2	0-2	10	Macdonald	24,250
30	H	Tottenham H.	L 0-1	0-0	—		27,500
Sept 2	A	C. Palace	L 1-2	1-1	15	Tudor	21,749
9	H	Arsenal	W 2-1	1-0	13	Macdonald, Craig	23,849
16	A	Coventry C.	W 3-0	2-0	11	Macdonald 3	17,592
23	H	Leeds U.	W 3-2	2-2	9	Smith, Tudor, Macdonald	38,962
30	A	Everton	L 1-3	1-1	12	Barrowclough	33,028
Oct 7	H	Norwich C.	W 3-1	1-1	11	Tudor 2, Guthrie	18,080
14	A	Stoke C.	L 0-2	0-0	12		16,609
21	H	Manchester U.	W 2-1	0-0	11	Tudor, Hibbitt	38,170
28	A	Chelsea	D 1-1	0-0	10	Smith	35,273
Nov 4	A	W.B.A.	W 3-2	1-1	9	Smith, Tudor 2	14,379
11	H	Birmingham C.	W 3-0	2-0	6	Gibb, Howard, Macdonald	26,010
18	A	Liverpool	L 2-3	1-2	8	Tudor, Macdonald	46,153
Dec 2	A	West Ham U.	D 1-1	0-0	8	Craig	23,785
9	H	Southampton	D 0-0	0-0	8		23,750
16	A	Derby Co.	D 1-1	1-0	8	Tudor	28,826
23	H	Manchester C.	W 2-1	1-1	6	Macdonald (pen), Barrowclough	28,240
26	A	Leeds U.	L 0-1	0-0	—		45,486
30	H	Sheffield U.	W 4-1	2-1	5	Tudor, Nattrass, Macdonald, Craig	28,610
Jan 1	H	Leicester C.	D 2-2	1-0	—	Tudor, Smith	30,840
6	A	Ipswich T.	L 0-1	0-1	6		19,609
20	H	C. Palace	W 2-0	1-0	5	Hibbitt, Nattrass	24,660
27	A	Arsenal	D 2-2	1-0	6	Smith, Macdonald	37,906
Feb 10	H	Coventry C.	D 1-1	1-1	5	Barrowclough	22,940
17	A	Wolverhampton W.	D 1-1	0-1	6	Hibbitt	22,147
24	A	Norwich C.	W 1-0	1-0	5	Macdonald	26,638
28	H	Derby Co.	W 2-0	0-0	—	Macdonald, Tudor	33,340
Mar 10	H	Stoke C.	W 1-0	0-0	5	Macdonald	23,570
17	A	Manchester U.	L 1-2	0-1	5	Nattrass	48,426
24	H	Chelsea	D 1-1	1-0	5	Barrowclough	21,720
31	A	Leicester C.	D 0-0	0-0	5		18,712
Apr 7	H	West Ham U.	L 1-2	1-1	6	Tudor	24,030
14	A	Southampton	D 1-1	0-0	7	Barrowclough	14,785
18	A	Manchester C.	L 0-2	0-1	—		25,156
21	H	Liverpool	W 2-1	1-1	6	Tudor 2	37,240
25	H	Everton	D 0-0	0-0	—		23,410
28	A	Tottenham H.	L 2-3	2-0	7	Tudor, McDermott	21,721

Goalscorers

League (60): Tudor 18, MacDonald 17 (1 pen), Barrowclough 6, Smith 5, Craig 3, Hibbitt 3, Nattrass 3, Green 1, Guthrie 1, Gibb 1, Howard 1, McDermott 1.
League Cup (3): MacDonald, Craig, Barrowclough.
F.A. Cup (2): MacDonald, Own Goal.

League Cup	Second Round	Port Vale (a)	3-1
	Third Round	Blackpool (h)	0-3
F.A. Cup	Third Round	Bournemouth (h)	2-0
	Fourth Round	Luton T. (h)	0-2

McFaul	Craig	Clark	Gibb	Howard	Moncur	Barrowclough	Green	Macdonald	Tudor	Hibbitt	Young	Cowan	Smith	Reid	Cassidy	Nattrass	Hodgson	Guthrie	Burleigh	Kennedy	McDermott	Robson
1	2	3	4	5	6	7	8	9	10	11												
1	2	3	4	5	6	7	8	9	10	11												
1	2	3	4	5		7*	8	9	10	11	6	12										
1	2	3		5			8	9	10	11	6	4	7									
1	2	3		5				9	10	11	6	4	7	8*	12							
1	2	3		5		7	8	9	10	11	6	4*				12						
1	2	3		5		7	8	9	10	11	6	12				4*						
1	2	3		5	6	7		9	10	11	4		8									
1	2	3		5	6	7		9	10	11	4		8									
1	2	3	4	5		7		9*	10	11	6		8				12					
1	2	3	4	5		7			9	11*	6		8	12			10					
1	2		4	5	6	7			9	11			8				10	3				
1	2	6	4	5		7			9	11			8				10	3				
1	2	3	4	5	6	7			9	11			8				10					
1	2	3	4	5	6	7			9	11			8		12		10*					
1	2	6	4		5	7		9	10	11			8					3				
1	2	3	4*	5	6	7		9	10	11			8			12						
1	2	3		5	6	7		9	10	11			8			4						
1	2	3		5	6	7		9	10	11			8			4						
1	2	3		5	6	7		9	10	11			8			4						
1	2	3		5	6	7		9	10	11			8			4						
1	2	3		5	6	7		9	10	11			8			4						
1	2	3		5	6	7		9	10	11			8			4						
1	2	3		5	6	7		10	9	11			8			4						
1	2	3		5	6	7		9	10	11			8			4						
1	2	3		5	6	7		9	10	11			8			4						
1	2	3		5	6			9	10	11			8		7	4						
1	2	3		5	6	7		9	10	11			8			4						
1	2	3		5	6	7		9	10				8	11		4						
1	2	3		5	6	7		9	10	11			8*	12		4						
1	2	3		5	6	7		9	10	11				8		4						
	2	3		5	6	7		9	10	11			8			4			1			
	2	6		5		7		9	10	11			8			4			1	3		
	2	6		5		7		9	10	11			8*			4			1	3	12	
	2	3		5	6	7			9	11						4			1		8	10
	2	3		5	6	7			10	11						4			1		8	9
	2	3		5	6	7		9	10	11			8			4			1			
	2	3	4	5	6	7		9	10	11						12			1		8*	
1	2	3	4*	5	6	7		9	10	11						12					8	
1	2	3		5	6	7		9	10	11			8								4	
1	2	3		5	6	7		9	10	11			8								4	
1	2	3		5	6	7		9	10	11			8								4	
35	42	41	13	41	32	39	6	35	42	41	9	3	32	3	1	21	5	3	7	2	7	2
												+ 2s		+ 2s	+ 2s	+ 4s	+ 1s				+ 1s	

NEWCASTLE UNITED—PLAYERS

Player and position	*Ht.*	*Wt.*	*Birthplace*	*Clubs*	*League Appearances*	*Goals*
Goalkeepers						
Martin Burleigh	5 10½	13 1	Durham	Newcastle U.	9	—
Iam McFaul	5 9½	12 0	Coleraine	Linfield	not known	
(N. Ireland)				Newcastle U.	211	—
Eric Steele			Newcastle	Newcastle U.	—	—
Tony Bell			Northshields	Newcastle U.	—	—
Defenders						
Frank Clark	6 0½	12 2	Durham	Newcastle U.	333+1	—
David Craig	5 9½	11 3	Belfast	Newcastle U.	287+1	7
(N. Ireland)						
Pat Howard	5 11	12 0	Dodworth	Barnsley	176+1	6
				Newcastle U.	75	1
Bobby Moncur	5 9¾	10 9	Perth	Newcastle U.	257+3	2
(Scotland)						
John Thomson			Newcastle	Newcastle U.	—	—
Alan Kennedy			Sunderland	Newcastle U.	2	—
Allan Barker			Newcastle	Newcastle U.	—	—
Midfield						
Ollie Burton	5 11½	11 12	Chepstow	Newport Co.	52	1
(Wales)				Norwich C.	57	8
				Newcastle U.	181+6	6
*John Cowan	5 9½	9 8	Belfast	Newcastle U.	6+3	—
(N. Ireland)						
Derek Craig	6 0	11 9		Newcastle U.	—	—
Tommy Gibb	5 10¾	11 1	West Lothian	Partick T.	112	13
				Newcastle U.	164+3	9
Irving Nattrass	5 10	11 6	Fishburn	Newcastle U.	42+11	4
Stewart Barrowclough	5 7	9 0	Barnsley	Barnsley	9	—
				Newcastle U.	67+3	9
Tony Green	5 7	10 13	Glasgow	Albion R.	64	21
(Scotland)				Blackpool	121+1	12
				Newcastle U.	33	3
Jim Smith	5 11	11 8	Glasgow	Aberdeen	103+1	21
(Scotland)				Newcastle U.	78+3	12
Terry McDermott	5 9	10 10	Kirby	Bury	83+7	8
				Newcastle U.	7+1	1
Ray Hudson			Dunston	Newcastle U.	—	—
Forwards						
Tom Cassidy	5 11¼	13 1	Belfast	Coleraine	not known	
(N. Ireland)				Newcastle U.	9+7	2
William Coulson	5 9½	11 9	N. Shields	Newcastle U.	—	—
David Crosson	5 9	11 11	Durham	Newcastle U.	—	—
Terry Hibbitt	5 6½	9 10	Bradford	Leeds U.	32+13	9
				Newcastle U.	76	6
Gordon Hodgson	5 11½	12 9	Newcastle	Newcastle U.	6+1	—
George Hope	5 10¼	11 1	Haltwhistle	Newcastle U.	—	—
*William King	5 11½	10 9	Sunderland	Newcastle U.	—	—
Malcolm Macdonald	5 8	11 3	London	Fulham	10+3	5
(England)				Luton T.	88	49
				Newcastle U.	77	40
Keith Robson	5 9½	9 12	Hetton-le-Hole	Newcastle U.	2	—
John Tudor	5 10	11 10	Ilkeston	Coventry C.	63+6	13
				Sheffield U.	64+7	30
				Newcastle U.	95+1	31
Alex Reid	5 8	10 0	Glasgow			
Rangers not known Dundee U. 93+5(11) Newcastle U. 12+6 Morton 7(1)						
Newcastle U. 3+2						
Paul Cannell			Newcastle	Newcastle U.	—	—

Club Colours: Black and white striped shirts, black shorts, black and white stockings. *Change Colours:* All blue. *Club Captain:* Bobby Moncur. *First Team Trainer/Coach:* Keith Burkinshaw. *Club Nickname:* 'Magpies'.

Chairman: C. Rogers.

Directors: J. H. Thraves, A. Michael, H. W. Morgan, D. G. Mills, C. Powell.

Manager: Billy Lucas.

Assistant-Player/Manager: Brian Harris.

Secretary: K. L. Saunders.

Year Formed: 1911. *Turned Professional:* 1912.

Limited Company: 1912.

Honours: *Football League*, highest position in Division 3: 13th, 1959–60, 1960–61. Division 3(S), Champions: 1938–39. *F.A. Cup*, best season: 5th Rd. 1948–49. *Football League Cup:* never past 3rd Rd.

Record Victory: 10-0 v Merthyr Town, Division 3(S), Apr. 10th, 1930.

Record Defeat: 0-13 v Newcastle U., Division 2, Oct. 5th, 1946.

Most League Points: 56, Division 4, 1972–73.

Most League Goals: 85, Division 4, 1964–65.

Highest League Scorer in Season: Tudor Martin, 34, Division 3(S), 1929–30.

Most League Goals in Total Aggregate: Reg Parker, 99, 1948–54.

Most Capped Players: Fred Cook, 2 (9), J. Nicholls, 2 (4), Alf Sherwood, 2 (41), W. Thomas 2 (all for Wales).

Most League Appearances: Len Weare, 524, 1955–70.

Record Transfer Fee Received: £12,000 from Norwich C. for Ollie Burton, Mar. 1961.

Record Transfer Fee Paid: £10,000 to Bristol Rovers for Brian Godfrey, June 1973.

Managers Since the War: Tom Bromilow, Fred Stansfield, Bill Lucas, Bob Evans, Bill Lucas, Trevor Morris, Les Graham, Bob Ferguson.

Address of Supporters Club: Same as Football Club.

Somerton Park, Newport, Mon. Telephone 71543 and 71271. *Ground capacity:* 22,060 (seating 672). *Record attendance:* 24,268 v Cardiff C., Division 3(S), October 16, 1937. *Record receipts:* £2,026 v Reading, F.A. Cup, 3rd Rd. replay, January 11, 1965. *Pitch measurements:* 112 yds × 78 yds.

How to get there: Nearest railway station, Newport High St. By bus: the Chepstow Road bus to Beechwood and walk down over Somerton Hill; the Corporation Road bus to Cromwell Road and Somerton Park. All buses from bus centre in Dock Street.

Match tickets: Seats can be reserved from the club secretary.

Car parking: Car park at the back of the Social Club Stand in Cromwell Road. Otherwise street parking.

Entertainments/catering facilities: Licensed bar at Somerton Road end. Licensed bar in the Social Club at Cromwell Road; both membership only. Buffet in the enclosure and on the terrace. Tea bar on the terrace also.

Club shop: Sells all types of souvenirs.

Handbooks/programmes: From the club shop.

Extra information: Newport hold the unenviable record of most defeats in the Third Division—31 in 1961–62.

NEWPORT COUNTY 1972–73 LEAGUE RECORD

Date	Venue	Opponents	Result	H/T Score	League Pos'n	Goalscorers	Attendance
Aug 12	A	Gillingham	D 0-0	0-0	—		3,719
19	H	Chester	W 3-2	1-0	6	Relish (og), Brown 2	3,342
26	A	Colchester U.	W 3-1	1-0	4	Coldrick (pen), Hawkins, Thomas	3,639
29	A	Bury	D 0-0	0-0	—		2,834
Sept 2	H	Mansfield T.	L 0-1	0-0	6		4,813
9	A	Torquay U.	D 2-2	1-1	6	Screen, Thomas	3,693
16	H	Cambridge U.	L 0-2	0-0	13		3,567
19	H	Peterborough U.	D 1-1	0-1	—	Thomas	3,013
23	A	Reading	L 0-5	0-1	15		4,107
26	A	Northampton T.	W 1-0	0-0	—	Jones, R.	4,010
30	H	Stockport Co.	W 1-0	1-0	8	Brown	3,012
Oct 7	H	Aldershot	W 2-1	1-1	8	Dean (og), Jones, R.	3,504
11	A	Bradford C.	L 1-2	0-1	—	Brown	1,545
14	A	Darlington	W 3-2	1-1	8	Holbrook (og), Brown 2	1,356
21	H	Hartlepool	W 5-1	1-1	7	Jones, R. 2, Brown 2, Aizlewood	3,389
24	H	Southport	W 3-1	1-0	—	Hill, Jones, R. 2	5,615
28	A	Exeter C.	D 0-0	0-0	4		4,588
Nov 4	H	Northampton T.	W 1-0	1-0	4	White	4,825
11	A	Peterborough U.	L 0-1	0-0	5		4,480
25	A	Barnsley	L 1-2	1-1	7	Brown	2,063
28	H	Hereford U.	L 0-1	0-0	—		8,772
Dec 16	H	Lincoln C.	D 2-2	1-1	7	Brown, Hooper (pen)	2,843
23	A	Workington	L 2-3	1-1	11	Brown, Harris, P.	1,254
26	H	Reading	W 1-0	0-0	8	Aizlewood	5,400
30	A	Chester	W 2-0	2-0	5	Brown 2	2,844
Jan 6	H	Colchester U.	W 1-0	0-0	5	Screen	3,465
23	H	Torquay U.	W 2-1	0-0	—	Jones, R. 2	4,395
30	A	Southport	W 2-0	2-0	—	White, Summerhayes	4,451
Feb 6	H	Bradford C.	D 0-0	0-0	—		5,795
10	A	Cambridge U.	L 1-3	1-1	7	White	3,496
17	H	Gillingham	W 5-1	3-1	7	Jones, R. 2, Lindsey (og), Coldrick (pen), Hill	4,235
24	A	Lincoln C.	W 2-0	0-0	4	Screen, Jones, R.	3,023
Mar 2	A	Aldershot	W 2-0	1-0	4	Screen, Summerhayes	3,951
6	H	Doncaster R.	W 1-0	0-0	—	Brown	6,674
9	H	Darlington	D 0-0	0-0	4		7,625
16	A	Hartlepool	L 0-1	0-0	5		3,649
21	A	Crewe Alex.	D 0-0	0-0	—		1,991
24	H	Exeter C.	W 2-0	2-0	5	Brown, Passey	4,817
26	A	Mansfield T.	D 0-0	0-0	—		6,402
31	H	Barnsley	D 1-1	0-0	5	Jones, R.	4,757
Apr 7	A	Hereford U.	L 0-2	0-0	6		14,849
14	H	Crewe Alex.	D 0-0	0-0	6		4,090
21	A	Doncaster R.	W 5-1	1-0	5	Screen, Jones, D., Brown, Coldrick (pen), Hill	1,942
23	A	Stockport Co.	L 0-1	0-0	—		2,785
24	H	Workington	W 2-0	1-0	—	Jones, D., Hill	5,256
28	H	Bury	W 4-3	1-0	4	Coldrick (pen), Aizlewood, Jones, R., Jones, D.	7,390

Goalscorers

League (64): Brown 16, Jones, R. 13, Screen 5, Hill 4, Coldrick 4 (4 pens), Thomas 3, Aizlewood 3, White 3, Jones, D. 3, Summerhayes 2, Hawkins 1, Hooper 1 (pen), Harris, P. 1, Passey 1, Own Goals 4.
League Cup (4): Brown 3, Hill.
F.A. Cup (6): Harris 2, Brown 2, White, Jones (pen).

League Cup	First Round	Swansea C. (a)	1-1
		(h)	3-0
	Second Round	Ipswich T. (h)	0-3

Macey	Coldrick	Sprague	Hill	Aizlewood	Harris B.	Screen	Thomas	Brown	Hawkins	White	Williams	Jones R.	Wood	Hancock	Summerhayes	Jones D.	Hooper	Passey	Harris P.
1	2	3	4	5	6	7	8	9	10	11									
1	2	3	8	5	6	4	7	9	10	11									
1	2	3	8	5	6	4	7	9	10	11									
1		3	8	5	6*	4	7	9	10	11	2					12			
1	2	3	8	5	6*	4	7	9	10	11	12								
1	2	3	8	5	6	4	7	9	10*	11	12								
1	2	3	8	5	6	4	7	9	10	11									
1	6	3	8	5		4	7	9		11	2	10							
1	2		8	5		4	7*		9	11	3	10	6	12					
1	5	3	8			4		10		11	2	9		6	7				
1	5*	3	10			4		9		11	2	8		6	7	12			
1		3	7	5	6	8		10		11	2	9			4				
1		3	8	5	6	4		10		11	2	9			7				
1			9	5	6	3		8		11	2*	10			4	7	12		
1		3	7	5	6	2		10		11*		9			4	8	12		
1		3	7	5	6	2		9		11		10			4	8			
1		3	7	5	6	2		9		11		10*			4	8	12		
1		3	7	5	6	2		9		11		10			4	8			
1		3	7	5	6	2		10		11		9			4	8*	12		
1		3	7	5	6	2		9		11		10			4	8			
1		3	8	5	6	2		10		11		9			7	4*	12		
1		3	6	5		2		9		11		10			4		8	7	
1			10	5	6*	2		9	11			4			8		7	3	12
1		6	10	5		2		7		9		4			11		8	3	
1		3	6	5		10		9		11		4			8		7	2	
1		3	10	5		8		9		11		4			6		7	2	
1		5	8	4	3	6				11		10			7		9	2	
1		3	10	5	6	4				11		9			8		7	2	
1		3	10	5	6	4				11		9			8		7	2	
1		3	10	5	6	4				11*		9			8	12	7	2	
1	2	3	7	5	6	4		9		11		10			8				
1	5	3			6	4		8		11		9			10		7	2	
1		3	10	5	6	4		8		11		9			7			2	
1		3	10	5	6	4		8		11		9			7			2	
1	6	3	10	5		4		8		11		9*			7		12	2	
1		3	7	5	6	4		10		11		9			8			2	
1		5	8	4	3	6		9		11		10			7			2	
1		3	8	5	6	4		9		11		10			7			2	
1		3	10	5	6	4		8*		11		9			7		12	2	
1		3	10	5	6	4	8			11		9			7			2	
1		3	8	5*	6	4	10			11		9			7		12	2	
1	12	3*	8		6	4	10	9				5			7	11		2	
1	2		8		6	4	11	10		12		5			7	9		3*	
1	2	3	11		6	4	8*	9		12		5			7	10			
1	2	3	10	5	6	4		8		12		9			7	11*			
1	2	3	10	5	6	4		9				8			7	11			
46	17	42	45	40	37	46	14	39	9	40	8	39	1	2	37	13	10	21	—
	+ 1s									+ 3s	+ 2s			+ 1s		+ 3s	+ 8s		+ 1s

F.A. Cup	First Round	Alton (h)	5-1
	Second Round	Torquay U. (a)	1-0
	Third Round	Millwall (a)	0-3

NEWPORT COUNTY—PLAYERS

Player and position	*Ht.*	*Wt.*	*Birthplace*	*Clubs*	*League Appearances*	*Goals*
Goalkeepers						
John Macey	5 9	11 6	Bristol	Bristol C.	—	—
				Grimsby T.	36+1	—
				Newport Co.	99	—
*Terry Lynch	6 1	14 0	Newport	Newport Co.	56	—
Defenders						
Martyn Sprague	5 7	10 0	Newport	Newport Co.	123+1	1
David Williams	5 7½	11 0	Newport	Newport Co.	302+4	2
Peter Passey	5 8	9 13	Birmingham	Birmingham C.	—	—
				Newport Co.	41	1
Graham Coldrick	5 11	12 0	Newport	Cardiff C.	91+5	2
				Newport Co.	89+1	9
Steve Aizlewood	5 11	12 6	Newport	Newport Co.	106+6	5
				Newport Co.	89+1	9
Midfield						
Brian Harris	5 9	11 10	Bebington	Everton	310	24
				Cardiff	146+3	—
				Newport Co.	37	—
Billy Screen	5 7	9 8		Swansea C.	134+9	14
				Newport Co.	46	5
Bob Summerhayes	5 9	10 9	Cardiff	Cardiff C.	—	—
				Newport Co.	37	2
Alan Wood	6 1	12 0	Newport	Newport Co.	149+5	5
Len Hill	5 8	10 6	Caerlon	Newport Co.	265+2	48
				Swansea C.	12	1
				Newport Co.	66	9
Michael Hancock				Newport Co.	2+1	—
Forwards						
Billy Brown	5 9½	11 4	Falkirk	Burnley	0+1	
				Carlisle U.	16+3	8
				Newport Co.	121+1	39
Brian Godfrey	5 8	11 7	Flint	Everton	1	—
(Wales)				Scunthorpe	87	24
				Preston N.E.	126+1	52
				Aston Villa	139+4	22
				Bristol R.	79+2	12
				Newport Co.	—	—
*Peter Harris	5 7	11 0	Neath	Newport Co.	20+11	1
Denis Hawkins	5 9	11 6	Swansea	Leeds U.	2	—
				Shrewsbury T.	56+7	9
				Chester (on loan)	6+2	1
				Workington (on loan)	6	1
				Newport Co.	9	1
Wyn Hooper	5 9	10 12	Neath	Newport Co.	74+12	8
Harold Jarman	5 9	11 1	Bristol	Bristol R.	442+12	130
				Newport Co.	—	—
*Dai Jones	5 8	11 0	Neath	Crewe Alex.	—	—
				Birmingham C.	9	—
				Millwall	148	67
				Newport Co.	81	25
				Mansfield T.	116+14	32
				Newport Co.	37+4	11
Rodney Jones	5 9	11 6	Rhiwderin	Newport Co.	91+5	30
Jeff Thomas	5 9	10 12	Newport	Newport Co.	206+5	31
Andy White	5 7	10 6	Newport	Newport Co.	126+13	17

Club Colours: Tangerine shirts, black shorts.
Change Colours: White shirts, black shorts, white stockings.
First Team Trainer: Ronnie Stitfall.
Club Nickname: 'The Ironsides'.

NORTHAMPTON TOWN DIV. 4

President: Sir Cyril Cripps.

Life Vice-President: W. R. Penn.

Chairman: F. C. T. Wilson, O.B.E.

Directors: C. R. Brett, N. J. Ronson, T. C. Hadland, R. P. Dilliegh, E. P. Northover, J. D. Adkins, G. Taylor, L. Jaffa.

Secretary/General Manager: Dave Bowen.

Year Formed: 1897. *Turned Professional:* 1901.

Limited Company: 1901.

Honours: *Football League*, highest position in Division 1: 21st, 1965–66. Division 2, Runners-up: 1964–65. Division 3, Champions: 1962–63. Division 3(S), Runners-up: 1927–28, 1949–50. Division 4, Promoted: 1960–61 (3rd). *F.A. Cup*, best season: 5th Rd., 1949–50, 1969–70. *Football League Cup*, best season: 5th Rd., 1965–66, 1966–67.

Record Victory: 10-0 v Walsall, Division 3(S), Nov. 5th, 1927.

Record Defeat: 10-0 v Bournemouth, Division 3(S), Sept. 2, 1939.

Most League Points: 62, Division 3(S), 1952–53; Division 3, 1962–63.

Most League Goals: 109, Division 3, 1962–63; Division 3(S), 1952–53.

Highest League Scorer in Season: Cliff Holton, 36, Division 3, 1961–62.

Most League Goals in Total Aggregate: Jack English, 135, 1947–60.

Most Capped Player: E. Lloyd Davies, 12 (16), Wales.

Most League Appearances: Tommy Fowler, 521, 1946–61 (39 F.A. Cup ties).

Record Transfer Fee Received: £35,000 from Arsenal for John Roberts, May 1969.

Record Transfer Fee Paid: £20,000 to Coventry C. for George Hudson, Mar. 1966.

Managers Since the War: T. Smith, Bob Dennison, David Smith, Dave Bowen, Tony Marchi, Ron Flowers.

Address of Supporters Club: 195, Abington Avenue, Northampton.

County Ground, Abington Avenue, Northampton NNI 4PS. Telephone Northampton 31553. *Ground capacity:* 21,000 (Seating 1,959). *Record attendance.* 24,523 v Fulham, Division 1, April 23, 1966. *Record receipts:* £17,438 v Manchester U. *Pitch measurements:* 120 yds × 75 yds.

How to get there: Nearest railway station, Castle Station. Any bus to the town centre, then from Mercer's Row, buses 1, 21, 2 and 14, though only 2 goes right to the ground.

Match tickets: Seats can be booked by telephone, personal application, or by post.

Car parking: No car park, but ample space in nearby side-streets.

Entertainments/catering facilities: Refreshment bars around the ground.

Club shop: Run by the Supporters Club; sells all types of souvenirs.

Handbooks/programmes: Programmes available from the Supporters Club.

Extra information: Ground is shared with Northamptonshire County Cricket Club.

NORTHAMPTON TOWN 1972–73 LEAGUE RECORD

Date		*Venue*	*Opponents*	*Result*	*H/T Score*	*League Pos'n*	*Goalscorers*	*Attendance*
Aug	12	A	Mansfield T.	L 0-1	0-1	—		4,301
	25	A	Gillingham	W 3-1	1-0	15	Neal 2, Buchanan	3,544
	28	A	Peterborough U.	W 2-1	0-0	—	Hold, Felton	3,627
Sept	1	H	Chester	W 1-0	0-0	5	Gould	4,766
	9	A	Bradford C.	L 1-2	1-1	8	Buchanan	2,427
	16	H	Reading	D 1-1	0-0	8	Neal	3,652
	19	A	Bury	D 2-2	1-2	—	Buchanan, Neal	2,272
	22	A	Colchester U.	D 2-2	1-2	10	Neal, Robertson	3,543
	26	H	Newport Co.	L 0-1	0-0	—		4,010
	30	H	Cambridge U.	D 2-2	0-1	13	Neal 2	3,339
Oct	6	A	Doncaster R.	L 0-3	0-0	16		2,489
	11	A	Lincoln C.	D 1-1	1-0	—	Neal	6,198
	14	H	Barnsley	D 2-2	1-1	17	Baxter (pen), Gould	3,013
	21	A	Hereford U.	L 0-2	0-1	18		7,202
	24	H	Workington	W 1-0	1-0	—	Hold	2,897
	28	H	Crewe Alex.	W 1-0	1-0	14	Stratford	3,041
Nov	4	A	Newport Co.	L 0-1	0-1	18		4,825
	11	H	Bury	L 0-1	0-1	19		2,574
	25	H	Exeter C.	L 1-2	0-0	21	Oman	2,263
Dec	9	A	Cambridge U.	L 1-3	0-1	22	Rogers	3,539
	15	H	Southport	L 0-1	0-0	22		2,407
	23	A	Torquay U.	L 1-2	0-1	22	Hunt	2,705
	26	H	Colchester U.	W 4-0	2-0	22	Baxter (pen), Riddick, Hunt 2	3,298
	29	A	Stockport Co.	D 0-0	0-0	21		3,496
Jan	6	H	Gillingham	W 2-1	0-0	21	Felton, Neal	2,452
	13	A	Workington	L 0-3	0-2	21		1,440
	17	A	Aldershot	L 0-3	0-1	—		3,041
	27	H	Bradford C.	L 1-2	0-0	22	Baxter (pen)	2,468
Feb	3	H	Lincoln C.	D 0-0	0-0	22		2,381
	10	A	Reading	L 0-3	0-0	22		5,274
	12	H	Stockport Co.	D 1-1	1-1	—	Buck	1,180
	16	H	Mansfield T.	W 1-0	0-0	22	Buchanan	2,288
	23	A	Southport	W 2-1	2-0	21	Buck, Robertson	3,262
Mar	2	H	Doncaster R.	L 0-2	0-0	21		4,509
	5	A	Hartlepool	L 0-2	0-1	—		3,795
	10	A	Barnsley	L 0-2	0-1	22		2,033
	17	H	Hereford U.	L 0-4	0-2	22		4,479
	20	H	Darlington	D 2-2	0-1	—	Baxter, Buck	1,867
	24	A	Crewe Alex.	L 0-1	0-0	22		1,577
	28	A	Chester	L 0-3	0-1	—		1,336
	31	A	Exeter C.	L 1-4	1-2	22	Riddick	3,137
Apr	7	H	Aldershot	L 0-2	0-2	22		1,877
	14	A	Darlington	D 0-0	0-0	22		1,937
	21	H	Hartlepool U.	W 3-1	1-0	22	Dawes (og), Hold Hawkins	1,478
	23	H	Torquay U.	L 0-2	0-2	—		1,982
	28	H	Peterborough U.	L 1-3	0-0	22	Hold	2,441

Goalscorers

League (40): Neal 9, Buchanan 4, Hold 4, Baxter 4 (3 pens), Hunt 3, Buck 3, Felton 2, Gould 2, Robertson 2, Riddick 2, Stratford 1, Oman 1, Rogers 1, Hawkins 1, Own Goal.

League Cup	First Round	Charlton Ath. (h)	0-3
F.A. Cup	First Round	Peterborough U. (a)	0-1

Starling	Clarke	Burt	Baxter	Robertson	Bruck	Felton	Buchanan	Large	Neal	Hold	Tucker	Gould	Oman	McGleish	Stratford	Roberts	Rogers	Hunt	Hawkins	Riddick	Gregory	Bukowski	Buck	Park	Hurrell
1	2	3	4	5	6	7	8	9	10	11															
1		6	4	5	3	7	11		8	10	2	9													
1		3	4	5	6	7	8		9	10	2	11													
1		3	4	5	6	7*	8	12	11	10	2	9													
1		3	6	5	4		11	9	8	10	2	7													
1		2	5	4	6	7	9*	12	11	10		8	3												
1		3	4	5	6		11	8	10		2	9		7*	12										
1		3	4	5	6	7	11	8	10		2	9													
1		3	4	5	6	7	11	9	10		2	8													
1		3	4	5	6	7	11		10	9	2		8												
1		3	5	4	6		11	10	9	8	2	7													
1	6		5	4	2	8	11	10	9			7	3												
1	6	12	5	4	2		11*	10	9		8	7	3												
1	3		5	4	2	7*		9	6		12	10	8		11										
1		12	4	5*		7	8		9	10	2	6	3		11										
1	6	12	5			7	4		9	10	2*	8	3		11										
1	4		5			9	6		7	10	2	8	3		11										
1	4	12	5		10	11	6		8	9*	2	7	3												
1	6		5	4	2	7	10		8	9			3		11										
	6	3	5	4	2	7	10		12							1	8	9	11*						
	6	3	5	4	2	9			8							1	7	11		10					
	6		4	5	2	10			8			12	3			1	7*	11		9					
	6		5	4	2*	9			8			12	3			1	7	11		10					
	6		4	5		9			8			2	3			1		11	7	10					
	6		5	4		9			8			2	3		11	1				10	7				
	6		5	4		7			8		12	2	3		11	1				10*	9				
	6	2	4	5		10	9					11			8	1					7	3			
1	6*		4	5			10		7		9	2	3								8	12	11		
1	6		4			7				9		2	3							10		5	11	8	
1	6		4	5		7				10		2	3							8			9	11	
1	6		4	5		7			10			2	3							9			11	8	
1	6		4	5		7	12		10		2		3							9			11*	8	
1	6		4	5		7			11		2		3							9			10	8	
1	6		4	5		9	12		8*		2		3							10			11	7	
1	6		4	5		9	12		8		2		3							10*			11	7	
1	6		5			7	10		8		2		3						9				11	4	
1	6		5			12	10		8		2		3						11*	9	4			7	
1	6*		4				12		8			2	3	11						9	5		10	7	
1			4				6		8		12	2	3							9	5	11	10*	7	
1			4				7					2	3	9					11	10	5	8		6	
			5		3				11		8	2		6		1			9	7	4*	12		10	
		3			2				10	12	6	4		8*		1			11	9				7	5
		12			3	8				9	2	4				1			11	6			10	7*	5
		3			2	7				9	6	4				1			11				10	8	5
					2	8	12			9	6*	4	3			1			11				10	7	5
1					2	8				9	6	4	3						11				10	7	5
33	27	16	41	31	26	35	25	9	37	19	27	33	30	5	8	13	4	5	11	20	9	4	15	18	5
		+ 5s				+ 1s	+ 5s	+ 2s	+ 1s	+ 1s	+ 3s	+ 2s			+ 1s							+ 2s			

NORTHAMPTON TOWN—PLAYERS

Player and position	*Ht.*	*Wt.*	*Birthplace*	*Clubs*	*League Appearances*	*Goals*
Goalkeepers						
*John Roberts	6 0	12 11	Cessnock, N.S.W.	Blackburn R.	3	—
				Chesterfield	46	—
				Bradford C.	91	—
				Northampton T.	13	—
Alan Starling	6 0	11 6	Dagenham	Luton T.	7	—
				Torquay U. (on loan)	6	—
				Northampton T.	78	—
Defenders						
Dietmar Bruck	5 8	11 6	Danzig	Coventry C.	182+8	7
				Charlton Ath.	54+2	—
				Northampton T.	26	—
John Clarke	5 10	12 9	Northampton	Northampton T.	185	—
Stuart Robertson	5 11	12 12	Nottingham	Nottingham F.	—	—
				Doncaster R.	225+3	8
				Northampton T.	31	2
Alan Oman	5 9	11 0	Newcastle	Northampton T.	45	1
Kenneth Parker	6 0	12 10	Newcastle	Northampton T.	—	—
*James Burt				Leicester C.	—	—
				Aldershot	22+2	—
				Northampton T.	16+5	—
Barry Tucker	5 8	11 0	Swansea	Northampton T.	27+4	—
*Bill Baxter	5 8	10 6	Edinburgh	Ipswich T.	409	16
				Hull C.	20+1	—
				Watford (on loan)	11	—
				Northampton T.	41	4
Billy Hurrell	6 0		Newcastle	Northampton T.	5	—
Midfield						
Phil Neal	5 11	10 12	Irchester	Northampton T.	128+4	18
*David Bukowski	6 0	11 7	Newcastle	Northampton T.	10+3	—
Frank Rankmore (Wales)	6 0	13 0	Cardiff	Cardiff C.	67	—
				Peterborough U.	200	7
				Northampton T.	103	14
Neil Townsend	6 0	12 0	Long Buckby	Northampton T.	65+2	1
John Gregory				Northampton T.	9	—
Bobby Park	5 9	10 4	Wrexham	Aston Villa	60+13	7
				Wrexham	98+4	8
				Peterborough U.	15+3	1
				Northampton T.	18	—
Forwards						
John Buchanan	5 9	10 7	Dingwall	Northampton T.	53+8	9
Graham Felton	5 7	10 8	Cambridge	Northampton T.	181+9	19
*Trevor Gould	5 9½	11 6	Coventry	Coventry C.	9	—
				Northampton T.	102+3	6
Peter Hawkins	5 4	9 13	Swansea	Northampton T.	48+9	9
*John Hold	6 0	11 4	Southampton	Bournemouth	79+6	25
				Crewe Alex. (on loan)	0+2	—
				Northampton T.	42+2	11
*John McGleish	5 6	10 6	Lanark	Northampton T.	7+1	—
Eric Ross (N. Ireland)	5 9	10 8	Belfast	Newcastle U.	2	—
				Northampton T.	51+7	5
				Hartlepool (on loan)	2	—
Paul Stratford	5 9		Northampton	Northampton T.	8+1	1
Gordon Riddick	6 0	12 6	Watford	Luton T.	101+1	16
				Gillingham	114	24
				Charlton Ath.	26+3	5
				Orient	13+8	3
				Northampton T.	20	2
Tony Buck	5 11	11 0	Whitwell			

Oxford U. 30+5(6) Newport Co. 49(17) Rochdale 57+8(27) Bradford C. (on loan) 3
Rochdale 16+4(2) Northampton T. 15(3)

Club Colours: White shirts, claret bands round chest, white shorts and stockings.
Change Colours: All blue. *Club Nickname:* 'Cobblers'.

NORWICH CITY DIV. 1

President: J. L. Hanly, J.P. *Chairman:* G. C. Watling.

Directors: G. F. B. Fish, H. Robinson, F.C.A., Ald. A. South, J.P., W. M. Young.

Manager: Ron Saunders. *Secretary:* A. E. Westwood, J.P.

Year Formed: 1905. *Turned Professional:* 1905.

Limited Company: 1905.

Previous Grounds: 1905, Newmarket Road; 1908, The Nest, Rosary Road; 1935, Carrow Road.

Honours: *Football League*, Division 2, Champions: 1971–72. Division 3(S), Champions: 1933–34. Division 3, Runners-up: 1959–60. *F.A. Cup*, best season: semi-finalists, 1959 (Division 3 side). *Football League Cup*, best season, Winners: 1962, Runners-up 1973.

NORWICH CITY FC

Record Victory: 10-1 v Coventry C., Division 3(S), Mar. 15th, 1930.

Record Defeat: 2-10 v Swindon T., Southern League, Sept. 5th, 1908.

Most League Points: 64, Division 3(S), 1950–51.

Most League Goals: 99, Div. 3(S), 1952–53.

Highest League Scorer in Season: Ralph Hunt, 31, Division 3(S), 1955–56.

Most Capped Player: Johnny Gavin, 5 (7), Eire; Ron Davies, 5 (28), Wales.

Most League Appearances: Ron Ashman, 590, 1947–64 (plus 72 Cup games).

Most League Goals in Total Aggregate: Johnny Gavin, 122, 1945–54; 1955–58.

Record Transfer Fee Received: £75,000 from Sheffield U. for Jim Bone, Feb. 1973.

Record Transfer Fee Paid: £75,000 to W.B.A. for Colin Suggett, Feb. 1973.

Managers Since the War: Cyril Spiers, Dugald Lockhead, Norman Low, Tom Parker, Archie Macaulay, Willie Reid, George Swindin, Ron Ashman, Lol Morgan.

Address of Supporters Club: 50 King Street, Norwich.

Address of Club Shop or Boutique: 50 King Street, Norwich, also shop on ground.

Carrow Rd , Norwich Nor 22. Telephone Norwich 21514/5. *Telegraphic address:* 'Football, Norwich'. *Ground capacity:* 48,000. *Record attendance:* 43,984 v Leicester C., F.A. Cup 6th Rd., March 30, 1963. *Record receipts:* £15,448 v Chelsea, Football League Cup semi-final second leg, January 3, 1973. *Pitch measurements:* 114 yds × 74 yds.

How to get there: Norwich Thorpe railway station is eight minutes walk from the ground; British Rail run trains from outlying districts on match days. Coach firms also operate special services from surrounding parts. Any scheduled bus to the station and then walk.

Match tickets: Personal applications only at the previous first-team match to the Advance Ticket Office on the ground.

Car parking: Several private car parks within walking distance of the ground. Multi-storey parks in Malt House Road and St Andrews Street. Street parking in Rouen Road, Carrow Hill, Kerrison Road, Cousins Road, and side streets off King Street. Coaches may park at Martineau Lane off the City Ring Road to the south of the city.

Entertainments/catering facilities: Supporters' Club in Rosary Road within walking distance of the ground. Numerous licensed bars in the ground.

Club shop: Sells all types of souvenirs.

Handbooks/programmes: Supporters Club produce a handbook. Programmes available on demand but not on subscription.

Extra information: In 1958–59 Norwich became one of only four clubs from the Third Division to reach the FA Cup semi-final.

NORWICH CITY 1972–73 LEAGUE RECORD

Date	*Venue*	*Opponents*	*Result*	*H/T Score*	*League Pos'n*	*Goalscorers*	*Attendance*
Aug 12	H	Everton	D 1-1	1-0	—	Bone	26,028
15	A	Ipswich T.	W 2-1	1-1	—	Anderson, Bone	29,828
19	A	Manchester C.	L 0-3	0-1	11		30,920
23	H	Southampton	D 0-0	0-0	—		25,708
26	H	Derby Co.	W 1-0	0-0	9	Paddon	30,078
30	H	Stoke C.	W 2-0	2-0	—	Paddon, Stringer	30,269
Sept 2	A	Leeds U.	L 0-2	0-2	11		34,261
9	H	Sheffield U.	D 1-1	0-0	10	Goulding (og)	22,449
16	A	West Ham U.	L 0-4	0-3	12		27,780
23	H	Arsenal	W 3-2	2-1	11	Anderson 2, Cross	32,273
30	A	C. Palace	W 2-0	2-0	10	Bone, Paddon	21,255
Oct 7	A	Newcastle U.	L 1-3	1-1	12	Cross	18,080
14	H	Tottenham H.	W 2-1	1-1	10	Cross 2	34,555
21	A	Leicester C.	W 2-1	0-0	6	Cross, Paddon	19,787
28	H	Liverpool	D 1-1	0-1	7	Anderson	36,625
Nov 4	A	Southampton	L 0-1	0-1	10		17,775
11	H	Ipswich T.	D 0-0	0-0	8		34,739
18	H	W.B.A.	W 2-0	1-0	6	Stringer, Paddon	21,874
25	A	Birmingham C.	L 1-4	1-1	7	Black	32,890
Dec 2	H	Manchester U.	L 0-2	0-1	11		35,910
9	A	Chelsea	L 1-3	0-0	13	Bone	29,998
16	A	Coventry C.	L 1-3	0-1	14	Howard	19,819
23	H	Wolverhampton W.	D 1-1	1-0	14	Bone	19,797
26	A	Arsenal	L 0-2	0-0	—		39,038
30	H	Manchester C.	D 1-1	1-0	14	Paddon	24,203
Jan 6	A	Derby Co.	L 0-1	0-1	15		27,850
20	H	Leeds U.	L 1-2	0-2	15	Cross	27,447
27	A	Sheffield U.	L 0-2	0-2	17		20,459
Feb 10	H	West Ham U.	L 0-1	0-1	17		32,597
24	H	Newcastle U.	L 0-1	0-1	20		26,638
Mar 7	H	Coventry C.	D 1-1	1-0	—	Cross	29,173
10	A	Tottenham H.	L 0-3	0-1	21		25,081
17	H	Leicester C.	D 1-1	1-1	21	Paddon (pen)	25,535
24	A	Liverpool	L 1-3	0-0	21	Mellor	42,995
31	H	Birmingham C.	L 1-2	0-2	21	Stringer	24,209
Apr 3	A	Everton	D 2-2	2-0	—	Cross 2	21,806
7	A	Manchester U.	L 0-1	0-0	22		48,593
14	H	Chelsea	W 1-0	1-0	22	Cross	24,763
21	A	W.B.A.	W 1-0	0-0	20	Cross	23,431
23	A	Wolverhampton W.	L 0-3	0-0	—		20,222
24	H	C. Palace	W 2-1	1-1	—	Suggett, Stringer	36,922
28	A	Stoke C.	L 0-2	0-1	20		19,350

Goalscorers

League (36): Cross 11, Paddon 7 (1 pen), Bone 5, Anderson 4, Stringer 4, Howard 1, Black 1, Mellor 1) Suggett 1, Own Goal 1.
League Cup (15): Paddon 5, Bone 4, Cross 3, Stringer, Howard, Govier.
F.A. Cup (2): Cross 2.

League Cup	Second Round	Leicester C. (h)	2-1
	Third Round	Hull C. (a)	2-1
	Fourth Round	Stockport Co. (a)	5-1
	Quarter-Final	Arsenal (a)	3-0
	Semi-Final	Chelsea (a)	2-0
		(h)	1-0
	Final	Tottenham H.	0-1
F.A. Cup	Third Round	Leeds U. (h)	1-1
		(a)	1-1
			0-5 (at Villa Park)

Keelan	Payne	Butler	Stringer	Forbes	Briggs	Livermore	Bone	Cross	Paddon	Anderson	O'Donnell	Hubbard	Foggo	Self	Govier	Blair	Black	Howard	Cheesley	Hockey	Suggett	Mellor
1	2	3	4	5	6	7*	8	9	10	11	12											
1	2	3	4	5	6	7	8	9	10	11												
1	2	3	4	5	6	7	8	9	10	11*		12										
1	2	3	4	5	6	7*	8	9	10	11			12									
1	2	3	4*	5	6	7	8	9	10	11				12								
1	2	3	4	5	6	7	8	9	10	11												
1	2	3	4	5	6	7	8	9	10	11*		12										
1	2	3	4	5	6	7	8	9	10	11*	12											
1	2	3		5	6	7	8	9	10	4	11											
1	2	3		5	6	7	8	9*	10	11	12				4							
1	2	3		5	6	7	8*	9	10	11					4	12						
1	2	3*		5	6	7	8	9	10	11					4	12						
1	2		4	5	6	7	10	8	9	11							3					
1	2		4	5	6	7	8	9	10	11							3					
1	2*	3	4	5	6	7	8	9	10	11								12				
1	2*	3	4	5	6	7	8	9	10	11								12				
1		2	4	5	6	7	8	9	10	11							3					
1		2	4	5	6	7	8	9	10	11							3					
1		2	4*		6	7	8	9	10	11	12				5		3					
1		2	4		6	7		9	10	11*					5		3	12	8			
1		2	4		6*	7	8	9	10	11					5		3	12				
1		2	4		6	7	8	9	10	11*					5		3	12				
1		2	4		6	7	8	9	10	11					5		3					
1		2	4		6*	7	8		10	11					5		3	12	9			
1		2	4*		6	7	8		10	11			12		5		3		9			
1		2	4		6	7		9	10	11	12				5		3		8*			
1	2	3	4	5	6*	7		9	10	11	12							8				
1	2	3	4	5	6*	7	8	9	10	11								12				
1	2	3	4		6	7	8*	9	10	5	12							11				
1	2	3	4			7		9	10	12					5*	8				6	11	
1	2	3	4	5		7		9		11						8		10		6		
1	2	3	4	5		7		9	10							12		8*		6		11
1		2	4	5					10								3	7	9	6	8	11
1		2	4	5	9				10								3	7*	12	6	8	11
1		2	4	5	6*			12	10	8							3			7	9	11
1		2	4	5				9	10	7	12						3			6*	8	11
1		2	4	5				9	10	7							3			6	8	11
1	2		4	5		7		9	10								3		12	6	8*	11
1	2		4	5		7		9	10*								3		12	6	8	11
1	2		4	5	10	7											3	12	9*	6	8	11
1	2		4	5	10	7		9									3			6	8	11
1	2		4	5	10	7		9									3			6	8	11
42	27	35	38	32	34	37	26	36	38	33	1	—	—	—	12	2	22	6	6	13	11	11
								+ 1s		+ 1s	+ 8s	+ 2s	+ 2s	+ 1s		+ 3s		+ 8s	+ 3s			

NORWICH CITY—PLAYERS

Player and position	*Ht.*	*Wt.*	*Birthplace*	*Clubs*	*League Appearances*	*Goals*
Goalkeepers						
Mervyn Cawston	6 1	11 6	Norwich	Norwich	4	—
Kevin Keelan	5 11	12 10	Calcutta	Aston Villa	5	—
				Wrexham	68	—
				Norwich C.	337	—
Roger Hansbury	5 11	12 0	Barnsley	Norwich C.	—	—
Defenders						
Alan Black	6 0	12 0	Glasgow	Dumbarton	not known	
				Sunderland	4+2	—
				Norwich C.	161+4	1
Geoff Butler	5 7	11 0	Middlesbrough	Middlesbrough	54+1	1
				Chelsea	8+1	—
				Sunderland	0+2	—
				Norwich C.	120	—
Steve Govier	6 0	12 0	Watford	Norwich C.	19	1
David Stringer	5 10	11 6	Gt. Yarmouth	Norwich C.	323	12
Paul Kent	5 9	11 0	Rotherham	Norwich C.	—	—
Clive Payne	5 9	11 4	Burgh	Norwich C.	119+1	—
Colin Prophett	5 11	12 2	Crewe	Sheffield W.	113+6	7
				Norwich C.	—	—
Duncan Forbes	5 11½	11 7	Edinburgh	Colchester U.	270	2
				Norwich C.	156+5	5
Midfield						
Terry Anderson	5 9	11 4	Woking	Arsenal	25	7
				Norwich C.	110+17	16
Andrew Rollings	6 0	11 8	N. Weston	Norwich C.	—	—
Trevor Hockey	5 6½	10 4	Keighley	Bradford C.	53	5
(Wales)				Nottingham F.	75	6
				Newcastle U.	52	3
				Birmingham C.	195	8
				Sheffield U.	68	4
				Norwich C.	13	—
Doug Livermore	5 8½	10 5	Liverpool	Liverpool	13+2	—
				Norwich	102	3
Max Briggs	5 8½	10 8	Bramerton	Norwich C.	103+8	—
Billy Kellock	5 10	10 11	Glasgow	Cardiff C.	33+2	2
				Norwich C.	—	—
Forwards						
Paul Cheesley	5 11	11 4	Bristol	Norwich C.	6+3	—
David Cross	5 11	12 0	Bury	Rochdale	50+9	21
				Norwich C.	68+1	19
Steve Goodwin	5 9	11 0	Oldham	Norwich C.	0+1	—
Trevor Howard	5 7	10 10	Kings Lynn	Norwich C.	59+37	11
Neil O'Donnell	5 10	10 8	Glasgow	Norwich C.	28+16	2
Graham Paddon	5 7	10 8	Manchester	Coventry C.	3+1	1
				Norwich C.	148	18
Peter Silvester	5 11	11 8	Wokingham	Reading	76+2	26
				Norwich C.	97	36
Glenn Self	5 9	11 3	Norwich	Norwich C.	4+1	2
				Torquay U. (on loan)	3	—
Steve Grapes	5 6	9 0	Norwich	Norwich C.	1+2	—
Jim Blair	6 1	11 7	Calderbank	St. Mirren	133+3	64
				Norwich C.	2+3	—
Colin Suggett	5 9	10 12	Washington	Sunderland	83+3	24
				W.B.A.	123+5	20
				Norwich C.	11	1
Ian Mellor	6 1	10 12	Manchester	Manchester C.	36+4	7
				Norwich C.	11	1

Club Colours: Yellow shirts, green collars and cuffs, green shorts with yellow stripe, yellow stockings.
Change Colours: All red.
Club Captain: Duncan Forbes.
Club Coach: Terry Allcock.
First Team Trainer: George Lee.
Club Nickname: 'Canaries'.

NOTTINGHAM FOREST DIV. 2

President: G. N. Watson, J.P.

Chairman: J. H. Willmer.

Committee: H. W. Alcock F.C.A., J. Glenn, A. E. Chambers, B. J. Appleby, Q.C., H. Levey, S. M. Dryden.

Manager: Dave Mackay. *Sec./Treasurer:* K. Smales.

Year Formed: 1865. *Turned Professional:* 1889.
Not Limited Company.

Previous Grounds: 1865, Forest Racecourse; 1879, The Meadows; 1880, Trent Bridge Cricket Ground; 1882, Parkside, Lenton; 1885, Gregory, Lenton; 1890, Town Ground; 1898, City Ground.

Honours: *Football League,* Division 1, Runners-up: 1966–67. Division 2, Champions: 1906–07, 1921–22; Runners-up: 1956–57. Division 3(S), Champions: 1950–51. *F.A. Cup,* Winners: 1898, 1959.
Football League Cup, best season, 4th Rd.: 1960–61, 1969–70.
European Competitions: *European Fairs Cup:* 1961–62, 1967–68.

Record Victory: 14-0 v Clapton, F.A. Cup, 1st Rd., 1890–91.

Record Defeat: 1-9 v Blackburn R., Division 2, Apr. 10th, 1937.

Most League Points: 70, Div. 3(S), 1950–51.

Most League Goals: 110, Div. 3(S), 1950–51.

Highest League Scorer in Season: Wally Ardron, 36, Division 3(S), 1950–51.

Most Capped Player: Grenville Morris, 16 (21), Wales.

Most League Appearances: Bob McKinlay, 614, 1951–70.

Most Goals in Total Aggregate: Grenville Morris, 199, 1898–1913. (+18 F.A. Cup).

Record Transfer Fee Received: £200,000 from Manchester U. for Ian Moore, March 1972.

Record Transfer Fee Paid: £100,000 to Sunderland for Jim Baxter, Dec. 1967.

Managers Since the War: Billy Walker, Andy Beattie, John Carey, Matt Gillies.

Address of Supporters Club: 'Forest House', 6 Pavilion Road, West Bridgford, Nottingham.

Address of Club Shop or Boutique: Sportsmans Club, c/o 'Forest House', 6 Pavilion Road West Bridgford.

City Ground, Nottingham NG2 5FJ. Telephone Nottingham 868236-7-8. *Telegraphic Address:* 'Forestball, Nottingham'. *Ground capacity:* 49,000 (26,500 covered). *Record attendance:* 49,945 v Manchester U., Division 1, October 28, 1967. *Record receipts:* £19,550 Leeds U. v Man. Utd., F.A. Cup Semi-Final replay, March 31, 1965. *Pitch measurements:* 115 yds × 78 yds.

How to get there: From Nottingham Midland station any bus marked 'Trent Bridge'. Corporation specials from Parliament Street.

Match tickets: Bookable 14 days in advance of the match.

Car parking: Room for 300 cars in the East Stand car park and street parking off the Loughborough and Radcliffe Roads.

Entertainments/catering facilities: Only match-day refreshment bars. Social club situated just outside the ground.

Club shop: Two shops on the ground sell all types of souvenirs.

Handbooks/programmes: Programmes available on subscription from Carrington Publications Ltd., 20 Carrington St., Nottingham.

Extra information: Forest hold the record for the highest away win in the F.A. Cup proper; they beat Clapton 14-0 in 1890–91.

NOTTINGHAM FOREST 1972–73 LEAGUE RECORD

Date	*Venue*	*Opponents*	*Result*	*H/T Score*	*League Pos'n*	*Goalscorers*	*Attendance*
Aug 12	H	Portsmouth	D 0-0	0-0	—		13,175
19	A	Hull C.	D 0-0	0-0	12		11,189
26	H	Oxford U.	W 2-1	2-1	5	Lyall, McIntosh	9,591
29	H	Brighton	W 1-0	1-0	—	O'Neill	10,659
Sept 2	A	Carlisle U.	W 2-1	1-1	2	McKenzie 2	7,626
9	H	Luton T.	L 0-1	0-1	6		9,495
16	A	Q.P.R.	L 0-3	0-2	10		12,528
19	H	Cardiff C.	W 2-1	1-0	—	O'Neill, Richardson	6,414
23	H	Aston Villa	D 1-1	0-0	5	Fraser	18,082
25	A	Millwall	L 1-2	0-1	—	Lyall	9,011
30	A	Sunderland	L 1-4	0-3	12	Richardson	14,155
Oct 7	H	Huddersfield T.	D 1-1	0-0	14	Chapman	7,931
14	A	Bristol C.	D 1-1	0-0	12	Fraser	13,861
21	H	Swindon T.	D 2-2	0-1	12	Robertson, O'Neill	8,683
28	A	Sheffield W.	W 2-1	1-0	10	Martin, Richardson	21 887
Nov 4	H	Millwall	W 3-2	1-1	8	Buckley, Gemmell (pen), Robertson	11,165
11	A	Cardiff C.	L 1-2	0-0	11	Martin	12,750
18	H	Preston N.E.	L 0-1	0-1	12		10,382
25	A	Burnley	L 0-1	0-0	15		12,048
Dec 2	H	Orient	W 2-1	1-0	11	Lyall 2	7,959
9	A	Middlesbrough	D 0-0	0-0	11		10,326
16	A	Fulham	L 1-3	1-1	13	Galley	8,255
23	H	Blackpool	W 4-1	1-0	11	Martin, Fraser, McKenzie, Galley	10,078
26	A	Aston Villa	D 2-2	2-0	12	Martin, Galley	37,000
Jan 6	A	Oxford U.	L 0-1	0-1	15		8,836
20	H	Carlisle U.	W 2-1	1-1	13	Martin, Robertson (pen)	6,866
27	A	Luton T.	L 0-1	0-0	13		10,983
Feb 10	H	Q.P.R.	D 0-0	0-0	13		11,617
17	A	Portsmouth	L 0-2	0-2	15		11,151
24	H	Fulham	W 2-1	2-0	12	Galley, McIntosh	8,810
Mar 3	A	Huddersfield T.	D 1-1	1-0	13	Hindley	7,473
10	H	Bristol C.	W 1-0	1-0	12	Galley	8,680
13	H	Hull C.	L 1-2	0-1	—	Robertson (pen)	7,711
17	A	Swindon T.	D 0-0	0-0	13		9,842
24	H	Sheffield W.	W 3-0	2-0	12	Galley, O'Neill, Cottam	10,488
31	H	Burnley	W 3-0	2-0	11	McKenzie, O'Neill, Lyons	12,522
Apr 7	A	Orient	L 0-3	0-3	12		6,373
14	H	Middlesbrough	L 1-3	0-1	14	McKenzie	9,258
21	A	Preston N.E.	L 1-2	1-1	14	Hindley	7,701
23	A	Blackpool	L 0-2	0-1	—		8,322
24	H	Sunderland	W 1-0	0-0	—	Martin	10,306
28	A	Brighton	D 2-2	2-0	13	Dennehy, McKenzie	9,706

Goalscorers

League (47): O'Neill 6, McKenzie 6, Martin 6, Galley 6, Lyall 4, Robertson 4 (2 pens), Richardson 3, Fraser 3, Hindley 2, Chapman 1, Buckley 1, Gemmell 1 (pen), McIntosh 1, Cottam 1, Lyons 1, Dennehy 1.
F.A. Cup (2): Galley 2.

League Cup	Second Round	Aston Villa (h)	0-1
F.A. Cup	Third Round	W.B.A. (a)	1-1
		(h)	0-0 (a.e.t.) 1-3 (at Leicester)

Barron	Fraser	Gemmell	Serella	Chapman	McIntosh	Lyall	McKenzie	Richardson	O'Neill	Hindley	Buckley	Cottam	Robertson	Lyons	Martin	Winfield	Galley	O'Kane	Jackson	Baines	Dennehy	Peacock
1	2	3	4	5	7	8	9	10	11				6									
1	6	3	4	5	7	8	9	10	11	2												
1	6	3	4	5	7*	8	9	10	11	2	12											
1	6	3	4	5	7	8	9	10	11	2												
1	6	3	4		7	8	9	10	11	2		5										
1	6	3	4		7	8	9		11	2		5	10									
1	6	3	4			8*	9	10	11	2		5	12	7								
1	6	3	4			8	9	10	11	2		5		7								
1	6	3	4	12	7	8*	9	10	11	2		5										
1	6	3	4	12	7*	8	9	10	11	2		5										
1	6	3	4	11		8*	9	10	7	2		5	12									
1	6	3	4	9		7		10	12	2	11	5	8*									
1	6	3	4	10		8		9		2	11	5	7									
1	6	3	4	9		7		10*	12	2	11	5	8									
1	6	3	5	4				8	12	2	11		9	7*	10							
1	6	3	5	4		12		10*	7	2	11		8		9							
1	6	3	5*	4		12		8	7	2	11		10		9							
1	6	3	5	4			12	8	7	2	11*		10		9							
1	6*	3	5	4		8	11	12	7	2			10		9							
1			5	4		8	11	6	7	2			10		9	3						
1			5	4	12	8	11*	6	7	2			10	9		3						
1			5	4		12	7*	6	8	2			11		10	3	9					
1	6*		5	4			11		7	2			8		9	3	10		12			
1	6	2			7		11			4		5	8		9	3	10					
1	6	2		5			11*	12	7	4			8		10	3	9					
1	6		5	4	7*	12			11	2			8		9	3	10					
1	6		5*	4	7	12			11	2			8		10	3	9					
1	6		5	4	7	8			11	2					9	3	10					
1	6		5	4	7	11				2			8		9	3	10					
1	6		5	4	7	8				2			11		9	3	10					
1	6		5	4	7	11				2			8		9	3	10					
1	6		5	4	7	11			9	2			8			3	10					
1	6		5*	4	7	11			12				8		9	3	10	2				
1				4	7		8		9			5		11		3	10	2	6			
1				4	7		8*		9			5	12	11		3	10	2	6			
1				4	7		9		8			5		11		3	10	2	6			
1				4	7		9					5	8	11		3	10	2	6			
1				4	7		9		8			5	12	11		3	10	2*	6			
1						7	9		8	2		5	6			3	10			4	11	
1			5		7		9		11	2			6	8		3			10	4		
1			5			7	10		8	2		4	6		9	3					11	
			5	8		7	10			2		4	6		9	3					11	1
41	30	21	34	32	23	26	27	20	31	35	7	19	28	10	19	23	18	6	6	2	3	1
				+ 2s	+ 1s	+ 5s	+ 1s	+ 2s	+ 4s		+ 1s		+ 4s						+ 1s			

NOTTINGHAM FOREST—PLAYERS

Player and position	*Ht.*	*Wt.*	*Birthplace*	*Clubs*	*League Appearances*	*Goals*
Goalkeepers						
Jim Barron	5 11½	11 7	Co. Durham	Wolverhampton W.	8	—
				Chelsea	1	—
				Oxford U.	152	—
				Nottingham F.	120	—
Dennis Peacock	6 3	12 10	Lincoln	Nottingham F.	1	—
				Walsall (on loan)	10	—
Defenders						
*Tommy Gemmell (Scotland)	6 1	12 2	Glasgow	Celtic	247	39
				Nottingham F.	39	6
Stephen Baines	6 0	12 12	Newark	Nottingham F.	2	—
Peter Hindley	5 11	12 0	Worksop	Nottingham F.	358	10
John Winfield	6 0	11 11	Draycott	Nottingham F.	312	3
Liam O'Kane (N. Ireland)	5 10	12 1	Derry	Nottingham F.	95+3	—
Bob Chapman	5 11	12 0	Walsall	Nottingham F.	210+11	15
David Serella	5 9½	10 10	Kings Lynn	Nottingham F.	42	—
Midfield						
John Cottam	5 10	11 10	Nottingham	Nottingham F.	36+2	1
				Mansfield (on loan)	2	1
				Lincoln C. (on loan)	1	—
Doug Fraser (Scotland)	5 9	11 4	Eaglesham	Aberdeen	65	—
				W.B.A.	255+1	8
				Nottingham F.	85	3
Tommy Jackson (N. Ireland)	5 7	11 0	Belfast	Everton	30+1	—
				Nottingham F.	40+4	2
John Robertson	5 8	10 9	Uddinston	Nottingham F.	41+6	4
*Tom White	6 2	12 0	Nottingham	Nottingham F.	—	—
George Lyall	5 8	11 2	Wick	Raith R.	not known	
				Preston N.E.	92+15	16
				Nottingham F.	26+5	4
Jim McIntosh	5 8	11 2		Montrose	not known	
				Nottingham F.	36+5	2
Forwards						
Alan Buckley	5 5	9 11	Mansfield	Nottingham F.	16+2	1
Barry Lyons	5 7	10 8	Nottingham	Rotherham U.	132	24
				Nottingham F.	201+2	28
Neil Martin (Scotland)	6 0	11 3	Alloa	Alloa	not known	
				Queen of the South	61	33
				Hibernian	65	53
				Sunderland	85	38
				Coventry C.	106	40
				Nottingham F.	54+2	12
Duncan McKenzie	5 8	11 3	Luton	Nottingham F.	64+6	15
				Mansfield T. (on loan)	6	7
Martin O'Neill (N. Ireland)	5 10		Kilrea	Nottingham F.	41+11	8
Paul Richardson	5 10	10 11	Nottingham	Nottingham F.	116+17	11
John Galley	6 1	12 7	Clowne	Wolverhampton W.	5	2
				Rotherham U.	111	48
				Bristol C.	175	82
				Nottingham F.	18	6
Miah Dennehy (Eire)				Nottingham F.	3	1

Club Colours: Red shirts, white shorts, red and white stockings.
Change Colours: All blue.
Club Captain: Bob Chapman.
First Team Trainer: Des Anderson.
Club Nickname: 'Reds'.

NOTTS COUNTY DIV. 2

Chairman: J. J. Dunnett, M.A., LL.D.(Cantab.), M.P.

Directors: W. A. Hopcroft, L. S. Levin, J.P., R. Sweet, J. W. Maitland.

Manager: Jimmy Sirrel. *Player/Coach:* Ron Fenton.

Secretary: Dennis Marshall.

Year Formed: 1862 (the oldest club in the Football League).

Turned Professional: 1885. *Limited Company:* 1888.

Previous Grounds: 1862, The Park; 1863, The Meadows; 1881, Trent Bridge; 1910, Meadow Lane.

Honours: *Football League*, best season in Division 1: 3rd, 1890–91, 1900–01. Division 2, Champions: 1896–97, 1913–14, 1922–23; Runners-up: 1894–95. Division 3(S), Champions: 1930–31, 1949–50; Runners-up: 1936–37. Division 4, Champions 1970–71; Runners-up: 1959–60. *F.A. Cup*, Winners: 1893–94; Runners-up: 1890–91. *Football League Cup*, best season: 5th Rd., 1964.

Record Victory: 15-0 v Thornill U., F.A. Cup 1st Rd., Oct. 24th, 1885.

Record Defeat: 1-9 v Blackburn R., Division 1, Nov. 16th, 1889; v Aston Villa, Division 1 Sept. 29th, 1888; v Portsmouth, Division 2, Apr. 9th, 1927.

Most League Points: 69, Division 4, 1970–71.

Most League Goals: 107, Division 4, 1959–60.

Highest League Scorer in Season: Tom Keetley, 39, Division 3(S), 1930–31.

Most League Goals in Total Aggregate: Tony Hateley, 109, 1960–63, 1970–72.

Most Capped Player: Bill Fallon, 7 (10), Eire.

Most League Appearances: Albert Ironmonger, 564, 1904–26.

Record Transfer Fee Received: £34,500 from Sheffield W. for Jackie Sewell, Mar. 1951.

Record Transfer Fee Paid: £25,000 to Bradford for Leon Leuty, Sept. 1950.

Managers Since the War: Arthur Stollery, Eric Houghton, George Poyser, Tommy Lawton Frank Hill, Tim Coleman, Eddie Lowe, Jack Burkitt, Andy Beattie, Billy Gray.

Address of Supporters Club: c/o Club.

Address of Club Shop or Boutique: Supporters Association Kop Shop, c/o the Ground.

Promoted to Division 2, 1972–73.

County Ground, Meadow Lane, Nottingham NG2 3HJ. *Telegraphic address:* 'Notts County F.C. Nottingham'. Telephone Secretary: Nottingham 864152; Manager: Nottingham 868364. Telex 24549 Answer Back Patrons. *Ground capacity:* 40,000. *Record attendance:* 47,310 v York C., F.A. Cup 6th Rd., March 12, 1955. *Record receipts:* £9,611 v Aston Villa, Division 3, March 4, 1972. *Pitch measurements:* 117 yds × 76 yds.

How to get there: Corporation Specials from Parliament Square. Nearest railway station Nottingham Midland; from there any bus marked 'Trent Bridge'.

Match tickets: Advance bookings can be accepted by post or by personal application 14 days before each home game. S.A.E. must be sent with remittance in postal applications.

Car parking: No street parking around the ground, but ample space in the City of Nottingham Corporation car park on the Cattle Market, Meadow Lane, just 400 yards from the main entrances. There is a small club car park at the rear of the Spion Kop on Iremonger Road.

Entertainments/catering facilities: No social club. Tea bars and refreshment points on all sides of the ground.

Club shop: Open only on match days; situated under the Meadow Lane stand.

Handbooks/programmes: No handbooks. Back copies of programmes from the Secretary, Supporters Club, 147 Gertrude Rd., West Bridgford, Nottingham.

Extra information: When Notts County won the F.A. Cup in 1893–94, they became the first winners from the Second Division.

NOTTS COUNTY 1972–73 LEAGUE RECORD

Date		*Venue*	*Opponents*	*Result*	*H/T Score*	*League Pos'n*	*Goalscorers*	*Attendance*
Aug	12	A	Shrewsbury T.	D 0-0	0-0	—		3,775
	19	H	Bolton W.	W 1-0	0-0	3	Masson	11,192
	26	A	York C.	D 1-1	1-1	5	Masson (pen)	4,059
	28	A	Tranmere R.	W 2-0	2-0	—	Randall 2	3,651
Sept	2	H	Walsall	D 1-1	1-0	3	Nixon	9,554
	9	A	Southend U.	L 1-2	0-1	8	Bradd	5,910
	16	H	Rochdale	D 2-2	1-0	8	Needham, Nixon	7,991
	19	A	Charlton Ath.	L 1-6	0-3	—	Bradd	6,318
	23	A	Watford	L 0-1	0-1	17		8,363
	27	H	Swansea C.	W 2-0	0-0	—	Nixon, Masson	6,118
	30	H	Brentford	W 1-0	1-0	13	Randall	8,152
Oct	7	A	Halifax T.	W 1-0	0-0	9	Masson (pen)	3,233
	14	H	Bournemouth	L 0-2	0-0	15		11,914
	21	A	Wrexham	L 0-2	0-0	17		5,131
	25	H	Rotherham U.	W 2-0	1-0	—	Needham, Bradd	6,199
	28	H	Port Vale	D 1-1	0-1	13	Randall	8,544
Nov	4	A	Swansea C.	L 0-3	0-3	15		3,508
	7	A	Bristol R.	L 0-1	0-1	—		6,678
	11	H	Charlton Ath.	W 3-1	3-0	13	Randall 2 (1 pen), Needham	7,069
	25	H	Oldham Ath.	L 2-4	1-2	15	Randall (pen), Bradd	6,467
Dec	2	A	Grimsby T.	L 1-3	0-2	18	Randall (pen)	8,963
	16	H	Chesterfield	W 2-0	1-0	14	Nixon, Randall (pen)	6,891
	23	A	Scunthorpe U.	L 0-1	0-1	17		3,820
	26	H	Watford	W 1-0	1-0	16	Franks (og)	9,282
	30	A	Bolton W.	D 2-2	0-2	16	Stubbs, Bradd	17,515
Jan	6	H	York C.	W 1-0	0-0	12	Masson	6,202
	23	A	Walsall	W 3-1	1-0	—	Randall, Stubbs, Carlin	4,391
	27	H	Southend U.	W 2-0	0-0	9	Bradd, Nixon	7,903
	30	A	Rotherham U.	W 4-1	3-0	—	Nixon 2, Randall, Masson	6,201
Feb	3	H	Bristol R.	W 2-0	1-0	5	Randall, Nixon	11,938
	10	A	Rochdale	L 1-4	1-2	6	Nixon	3,092
	17	H	Shrewsbury T.	W 1-0	1-0	5	Nixon	8,903
	24	A	Chesterfield	W 2-0	1-0	4	Masson 2	8,755
Mar	3	H	Halifax T.	W 3-0	1-0	3	Stubbs, Nixon, Bradd	9,820
	7	A	Blackburn R.	L 0-2	0-1	—		13,138
	10	A	Bournemouth	D 1-1	1-1	5	Nixon	14,830
	17	H	Wrexham	W 1-0	1-0	3	Bradd	10,079
	21	H	Plymouth Arg.	W 2-0	0-0	—	Vintner, Randall	12,899
	24	A	Port Vale	D 1-1	0-1	2	Randall (pen)	8,920
	31	A	Oldham Ath.	D 1-1	1-1	4	Needham	12,570
Apr	7	H	Grimsby T.	W 4-0	3-0	2	Randall 2, Nixon, Mann	16,208
	14	A	Plymouth Arg.	W 4-1	2-0	2	Nixon 2, Carter, Randall	11,997
	20	A	Brentford	D 1-1	1-1	—	Needham	11,660
	21	H	Blackburn R.	D 0-0	0-0	2		22,073
	23	H	Scunthorpe U.	W 2-0	1-0	—	Bradd, Nixon	15,697
	28	H	Tranmere R.	W 4-1	2-1	2	Nixon, Randall (2 pens), Needham	23,513

Goalscorers

League (67): Randall 19 (7 pens), Nixon 17, Bradd 9, Masson 8 (2 pens), Needham 6, Stubbs 3, Mann 1, Carlin 1, Vinter 1, Carter 1, Own Goal 1.
League Cup (13): Cozens 3, Mann 2, Bradd 2, Randall 2 (1 pen), Needham Nixon, Stubbs, Own Goal.
F.A. Cup (4): Randall 2 (pens), Bradd 2.

League Cup	First Round	York C. (h)	3-1
	Second Round	Southport (h)	3-2
	Third Round	Southampton (a)	3-1
	Fourth Round	Stoke C. (h)	3-1
	Quarter-Final	Chelsea (a)	1-3

Brown	Brindley	Worthington	Jones	Needham	Stubbs	Nixon	Cooper	Cozens	Mann	Scanlon	Vinter	Masson	Randall	Bradd	Carter	Carlin	McManus	Dyer
1	2	3	4	5	6	7	8	9	10	11*	12							
1	2	3	4	5	6	7			11			8	9	10				
1	2	3	4	5	6	7			11			10	9	8				
1	2	3	4	5	6	7*		12	11			8	9	10				
1	2	3	4	5	6	7			11*	12		10	9	8				
1	2		4	5	6	7		11*	3			8	9	10	12			
1	2		4	5	6	7			3			8	9	10	11			
1	2		6	5		7		4	3			10	8	9	11			
1		3	6	5	2	7		4*	12			10	8	9	11			
1	2	3		5	6	7			10			4	8	9	11			
1	2	3	12	5	6	7			10			4*	8	9	11			
1	2	3		5	6			7	8			4	9	10	11			
1	2	3		5	6	12		7	10			4*	8	9	11			
1	2	3		5	6			8	10				7	9	11	4		
1	2	3		5	6	7			11			10	8	9		4		
1	2	3		5	6	7*			11			10	9	8	12	4		
1	2	3		5	6	7			11			10	8	9		4		
	2	3	4	5	6	12		11*				10	7	9		8	1	
1	2	3		5	6	7			11			10	8	9		4		
1	2	3		5	6	7*				12		10	8	9	11	4		
1	2	3	12	5	6*	7						10	9	8	11	4		
1	2	3		5	6	7*			12			10	8	9	11	4		
1	2	3	12	5	6	7*			10			4	8	9	11			
1	2	3		5	6	7			10			4	8	9	11			
1	2	3		5	6	7			10			4	9	8	11			
1	2	3		5	6	7			10			4	8	9	11			
1	2	3			5	7			10			4	8	9	11	6		
1	2	3		5	6	7			10			4	8	9*	11	12		
1	2	3		5	6	7			10			4	8	9	11*	12		
1	2	3		5	6	7			10			4	8	9	11			
1	2	3		5	6	7			10*			4	8	9	11	12		
1	2	3		5	6	7			11*			4	8	9		10		12
1	2	3		5	6	7						4	8	9	11	10		
1		3		5	2	7			6			4	8	9	11	10*		12
1		3		5	2	7			6	11*		4	8	9		10		12
1	2	3		5	6	7			11			4	8	9		10		
1	2	3		5		7			6		8	4	10*	9		11		12
1	2	3		5		7			6		8	4	11	9*		10		12
1	2	3		5		7			6		10*	4	9	8		11		12
1	2	3		5	6	7			11			4	8	9		10		
1	2	3		5	6	7			10			4	8	9*	12	11		
1	2	3		5	6	7			10			4	9		8	11		
1	2	3		5	6	9			11			4	8		7	10		
	2	3		5	6	7			11			4	8	9		10	1	
	2	3		5	6	7			11			4	8	9		10	1	
	2	3		5	6	7			11			4	9	8		10	1	
42	43	43	10	45	42	42	1	8	40	2	3	44	45	43	24	25	4	—
			+ 3s			+ 2s		+ 1s	+ 2s	+ 2s	+ 1s				+ 3s	+ 3s		+ 6s

F.A. Cup	First Round	Altrincham (a)	1-0
	Second Round	Lancaster (h)	2-1
	Third Round	Sunderland (h)	1-1
		(a)	0-2

NOTTS COUNTY—PLAYERS

Player and position	*Ht.*	*Wt.*	*Birthplace*	*Clubs*	*League Appearances*	*Goals*
Goalkeepers						
Roy Brown	6 1	12 10	Hove	Tottenham H.	1	—
				Reading	63	—
				Notts Co.	88	—
Eric McManus	6 0	11 2	Linabidy, N.I.	Coventry C.	6	—
				Notts Co.	4	—
Defenders						
John Brindley	5 8	11 11	Nottingham	Nottingham F.	8+8	1
				Notts Co.	125	—
*John Richardson	5 8	9 12	Worksop	Derby Co.	117	4
				Notts Co.	0+2	—
Bob Worthington	6 1	12 7	Halifax	Halifax T.	12	—
				Middlesbrough	2	—
				Notts Co.	205+2	1
David Needham	6 1	12 7	Leicester	Notts Co.	264+1	20
Brian Stubbs	5 10	11 10	Keyworth	Notts Co.	164+1	9
Midfield						
Willie Carlin	5 4	9 5	Liverpool	Liverpool	1	—
				Halifax T.	95	32
				Carlisle U.	91+1	21
				Sheffield U.	36	3
				Derby Co.	89	14
				Leicester C.	31	1
				Notts Co.	56+3	2
Paul Dyer	5 9	10 11	Leicester	Notts Co.	0+6	—
Michael Jones	5 11	10 11	Sunderland	Derby Co.	—	—
				Notts Co.	82+20	1
Steve Carter	5 8	10 10	Gt. Yarmouth	Manchester C.	4+2	2
				Notts Co.	42+3	4
Don Masson	5 8	10 12	Banchory	Middlesbrough	51+3	6
				Notts Co.	212	69
Arthur Mann	5 9	10 10	Burntisland	Hearts	32	—
				Manchester C.	32+3	—
				Blackpool (on loan)	3	—
				Notts Co.	40+2	1
Forwards						
Ian Bolton	6 0	11 9	Leicester	Notts Co.	0+1	—
Les Bradd	6 0	12 12	Rotherham	Rotherham U.	3	—
				Notts Co.	215+5	69
Ronnie Fenton	5 7	10 11	South Shields	Burnley	11	1
				W.B.A.	52	14
				Birmingham C.	30+7	7
				Brentford	87+4	19
				Notts Co.	—	—
Jon Nixon	5 6	10 0	Preston	Notts Co.	139+5	30
Mick Vinter	5 9	11 0	Boston	Notts Co.	3+1	1
John Scanlon	5 8	10 11	Stirling	E. Stirling	25+2	15
				Notts Co.	2+2	—
Kevin Randall	5 10½	12 9	Ashton under Lyme	Bury	4	—
				Chesterfield	257	97
				Notts Co.	45	19

Club Colours: Black and white striped shirts, black shorts, blue and white stockings.
Change Colours: Gold shirts and black shorts.
Club Captain: Don Masson.
Player Coach: Ronnie Fenton.
First Team Trainer: Jack Wheeler.
Club Nickname: 'Magpies'.

OLDHAM ATHLETIC DIV. 3

Chairman: J. Lowe.

Vice-Chairman: W. Shore.

Directors: G. A. Hudson, R. Schofield, J. Kershaw, F. D. Whitehead, H. Wilde.

Manager: Jimmy Frizzell.

Secretary/Commercial Manager: W. Griffiths.

Year Formed: 1894. *Turned Professional:* 1899.

Limited Company: 1905.

Previous Names: 1894, Pine Villa; 1899, Oldham Athletic.

Previous Ground: Sheepfoot Lane; 1905, Boundary Park.

Honours: *Football League*, Division 1, Runners-up: 1914–15. Division 2, Runners-up: 1909–10. Division 3(N), Champions: 1952–53. Division 4, Runners-up: 1962–63. Promoted 1970–71 (3rd). *F.A. Cup*, best season, semi-finalists: 1913. *Football League Cup*, best season: never past 2nd Rd.

Record Victory: 11-0 v Southport, Division 4, Dec. 26th, 1962.

Record Defeat: 4-13 v Tranmere R., Division 3(N), Dec. 26th, 1935.

Most League Points: 59, Division 3(N), 1952–53 and Division 4, 1962–63, 1970–71.

Most League Goals: 95, Division 4, 1962–63.

Highest League Scorer in Season: Tom Davis, 33, Division 3(N), 1936–37.

Most League Goals in Total Aggregate: Eric Gemmell, 110, 1947–54.

Most Capped Player: Albert Gray, 9 (23), Wales.

Most League Appearances: David Wilson, 369, 1907–21.

Record Transfer Fee Received: £80,000 from W.B.A. for David Shaw, March 1973.

Record Transfer Fee Paid: £20,000 to Burnley for Ian Towers, Jan. 1966, to Everton for Dennis Stevens, Dec. 1965.

Managers Since the War: Bob Mellor, Billy Wootton, George Hardwick, Ted Goodier, Peter McKennan, Norman Dodgin, Jack Rowley, Les McDowall, Gordon Hurst, Jimmy McIlroy, Jack Rowley, Gordon Hurst.

Address of Supporters Club: Same as Football Club.

Address of Club Shop or Boutique: 'Latique', Boundary Park, Oldham.

Boundary Park, Oldham. Telephone 061-624-4972. *Ground capacity*: 35,000 (20,000 covered). *Record attendance:* 47,671 v Sheffield W., F.A. Cup 4th Rd., January 25, 1930. *Record receipts:* £7,664 v Liverpool, F.A. Cup 4th Rd., January 27, 1962. *Pitch measurements:* 110 yds × 74 yds.

How to get there: Oldham Werneth is the nearest railway station; ordinary bus routes, no specials, link the station to the ground at Boundary Park.

Match tickets: Tickets can be booked in advance and collected on or before the day of the match; or, if required, they can be sent through the post.

Car parking: Parking for 1,000 cars at the Chadderton End of the ground.

Entertainments/catering facilities: A new social club has been built and it holds 350–400 people. It is open after matches and every evening except Mondays, when it is available for private parties. Catering stands around the ground sell hot drinks and pies.

Club shop: A new shop has been opened and sells all the usual souvenirs.

Handbooks/programmes: Oldham Athletic Yearbook is currently on sale. Programmes on sale at the ground or through the post for 7p plus postage and packing.

Extra information: Oldham's record victory in 1962 is the record for the Fourth Division.

OLDHAM ATHLETIC 1972–73 LEAGUE RECORD

Date	*Venue*	*Opponents*	*Result*	*H/T Score*	*League Pos'n*	*Goalscorers*	*Attendance*
Aug 12	A	Chesterfield	L 1-4	1-2	—	Bell (og)	6,987
19	H	Brentford	D 1-1	1-1	21	Morrissey	6,106
26	A	Bolton W.	L 1-2	1-1	23	Blair	7,019
29	H	Blackburn R.	L 1-2	1-1	—	Shaw	6,239
Sept 2	H	Shrewsbury T.	W 2-1	1-1	22	Whittle (pen), Edwards	4,560
9	A	Watford	L 1-2	1-2	22	Shaw	6,157
16	H	Bristol R.	W 3-0	3-0	20	Garwood, Whittle (pen), Edwards	5,827
19	H	Grimsby T.	L 1-2	1-0	—	Shaw	5,596
23	A	York C.	D 0-0	0-0	19		2,668
26	A	Plymouth Arg.	W 3-1	2-0	—	Edwards 2, Shaw	5,773
30	H	Rotherham U.	W 1-0	0-0	17	Garwood	6,518
Oct 7	A	Port Vale	W 2-0	2-0	13	Garwood, Shaw	5,352
9	A	Southend U.	W 1-0	0-0	—	Wood	7,339
14	H	Wrexham	D 2-2	0-1	7	Garwood, Whittle	7,601
21	A	Charlton Ath.	L 2-4	2-2	11	McVitie, Whittle	7,348
24	H	Scunthorpe U.	W 3-0	0-0	—	Deere (og), Garwood, Shaw	5,269
28	H	Swansea C.	W 2-0	0-0	6	Hicks, Robins	5,890
Nov 4	H	Plymouth Arg.	W 7-1	1-1	5	Blair 2, Shaw 2, Whittle, Robins, McNeill	5,618
11	A	Grimsby T.	L 2-6	2-3	5	Shaw, Blair	9,893
25	A	Notts Co.	W 4-2	2-1	4	Robins, Garwood 2, Shaw	6,467
Dec 2	H	Bournemouth	D 1-1	0-1	5	Wood	8,216
16	H	Walsall	W 2-1	2-1	4	Garwood, Shaw	7,500
23	A	Rochdale	D 0-0	0-0	4		6,702
26	H	York C.	D 1-1	0-1	3	Shaw	9,800
30	A	Brentford	D 1-1	0-0	5	Shaw	7,720
Jan 6	H	Bolton W.	W 2-0	1-0	4	Garwood, 2	19,745
13	A	Halifax T.	W 3-0	1-0	3	Shaw 2, Robins	4,829
19	A	Shrewsbury T.	D 2-2	2-2	2	Garwood, Shaw	2,949
27	H	Watford	W 2-1	1-0	1	Shaw, Garwood	9,303
Feb 3	H	Southend U.	L 0-1	0-0	2		11,124
10	A	Bristol R.	D 3-3	0-3	3	McNeill, Robins, Blair	9,932
24	A	Walsall	L 0-3	0-1	7		4,515
Mar 3	H	Port Vale	W 1-0	0-0	9	McVitie	7,008
7	H	Tranmere R.	W 3-1	1-0	—	Whittle (pen), Robins, McVitie	9,849
10	A	Wrexham	D 1-1	1-1	3	Robins	5,576
13	A	Scunthorpe U.	D 0-0	0-0	—		2,779
17	H	Charlton Ath.	L 0-1	0-0	2		10,456
24	A	Swansea C.	D 0-0	0-0	5		3,062
27	H	Chesterfield	W 3-0	0-0	—	McVitie, Robins, Garwood	8,351
31	H	Notts Co.	D 1-1	1-1	2	Robins	12,570
Apr 7	A	Bournemouth	L 0-2	0-1	5		14,130
14	H	Halifax T.	D 1-1	1-1	6	Lester	8,071
20	H	Rochdale	D 0-0	0-0	—		8,000
21	A	Tranmere R.	W 1-0	0-0	5	McNeill	3,561
23	A	Rotherham U.	W 3-2	0-0	—	McVitie, Sweeney, Whittle	2,951
28	A	Blackburn R.	D 1-1	0-1	4	Robins	14,346

Goalscorers

League (72): Shaw 17, Garwood 13, Robins 10, Whittle 7 (3 pens), Blair 5, McVitie 5, Edwards 4, McNeill 3, Wood 2, Morrissey 1, Hicks 1, Lester 1, Sweeney 1, Own Goals 2.
F.A. Cup (2): Shaw, Collins.

League Cup	First Round	Bolton W. (a)	0-3
F.A. Cup	First Round	Scarborough (h)	1-1
		(a)	1-2

Dowd	Wood	Whittle	McNeill	Hicks	Cranston	Robins	Shaw	Spence	Blair	Morrissey	Garwood	Clements	McVitie	Hoolickin	Edwards	Sweeney	Ogden	Collins	Mulvaney	Lester	Jones
1	2	3	4	5	6	7	8	9*	10	11	12										
1	2	3	4*	5	6	9	8		10	11		12	7								
1	2	3	4	5	6	9			10	11		8	7								
1	2	3	4	5	6	12	8		10*	11		9	7								
1	4	3	12	6		9	8			11*		10	7	2	5						
1	4	3		6		9	8			11		10	7	2	5						
1	4	3	10	6			8	12	2		9	11	7*		5						
1	4	3	7	6			8	10	2		9	11			5						
1	4	3	10	5	6	11	8		2		9					7					
1	9	3	10	6	4		8		2		11				5	7					
1	4	3	10	5	6	12	9		2*		11		7			8					
1	9	3	10	6	4		8		2		11		7		5						
	9	3	10	6	4		8		2		11		7		5		1				
	4	3		6	10		9		2		11		7		5		1	8			
	2	3	9	6	4		8				11		7		5		1	10			
	2	3	9	6	4	12	8				11*				5	7	1	10			
	2	3	9	6	4	11	8								5	7	1	10			
	2	3	10	5	6	11	9		4							7	1	8			
	2	3	9*	5	6	11	8		4		12					7	1	10			
	2	3	9	6		11	8		4		10					7	1		5		
	2	3	9	5	6	11	8		4		10					7	1				
1	2	3	10	6	5	11	8		4		9					7					
1	2	3	10	5	6	11	8		4		9					7					
1	2	3	9	5	6	11	8		4*		10					7				12	
1	2	3	10	5	6	11	8		7		9*								12	4	
1	2	3	10	5	6	11	8				9								4	7	
1	2	3	9	5	6	11	8				10								4	7	
1	2	3	10	5	6	11	8				9								4	7	
1	2	3	9	6	5	11	8				10								4	7	
1	2	3	9	6	5	11	8				10		12						4*	7	
1	2	3	9	6	5	11	8		12		10*								4	7	
1	2	3	9	5	6	11	8		4		10		12							7*	
1	2	3	10	5	6	9			11		8		7						4		
1	2	3	10	5	6	9			11		8		7						4		
1	2	3	10	5		11			4		9*		7						6	8	12
1	2	3	10	5		9			11				7						4	6	8
1	2	3	10	5		11			6*		9		7		12				4		8
1	2	3	10	5		11					12		8		4				6	7	9*
1	2	3	10	5		9			4		8		7*		6	12				11	
1	2	3	8	5		11			4		9		7		6					10	
1	2	3	9	6		11			12		10		7*		5				4	8	
1	10	3	12	5	4	9			2		11		7		6*					8	
1	2	3	10	5	6	9					8*		11			7		12	4		
1	2	3	10	5	6	9					8		11			7			4		
1	2	3	10	5	6	9					8		11			7			4		
1	2	3	9	5	6	10					8		11		12	7*			4		
37	46	46	42	46	34	36	31	2	29	6	35	6	25	2	16	16	9	6	18	15	3
			+ 2s			+ 3s		+ 1s	+ 2s		+ 3s	+ 1s	+ 2s		+ 2s	+ 1s		+ 1s	+ 1s	+ 1s	+ 1s

OLDHAM ATHLETIC—PLAYERS

Player and position	*Ht.*	*Wt.*	*Birthplace*	*Clubs*	*League Appearances*	*Goals*
Goalkeepers						
Harry Dowd	5 9½	12 6½	Manchester	Manchester C.	181	—
				Stoke C. (on loan)	3	—
				Oldham Ath.	101	—
*John Fitton	5 11	11 7	Royton	Oldham Ath.	2	—
Christopher Ogden	5 10½	12 5	Oldham	Oldham Ath.	15	—
Defenders						
*Stephen Hoolickin	5 11	11 2	Manchester	Oldham Ath.	8	—
Maurice Whittle	5 8	10 11	Wigan	Blackburn R.	5	—
				Oldham Ath.	163+3	15
Ian Wood	5 9	10 12	Radcliffe	Oldham Ath.	263+4	14
*Bill Cranston	5 11	12 7	Kilmarnock	Blackpool	33	—
				Preston N.E.	80+7	1
				Oldham Ath.	98+2	2
Dick Mulvaney	6 0	12 7	Sunderland	Blackburn R.	135+6	4
				Oldham Ath.	62+1	1
Keith Hicks	6 0	12 0	Oldham	Oldham Ath.	49	1
Paul Edwards	5 10	10 4	Crompton	Manchester U.	52+2	—
				Oldham Ath.	16+2	4
Michael Lester	5 10	11 5	Manchester	Oldham Ath.	15+1	1
Midfield						
Alan McNeill	5 10	11 2	Belfast	Middlesbrough	3	—
				Huddersfield T.	1+1	—
				Oldham Ath.	137+9	18
Ronnie Blair	5 9	11 0	Coleraine	Oldham Ath.	74+2	1
				Preston N.E. (on loan)	—	—
				Rochdale	66+5	3
				Oldham Ath.	29+2	5
Bobby Collins (Scotland)	5 4	11 0	Glasgow	Celtic	220	82
				Everton	133	42
				Leeds U.	149	24
				Bury	74+1	5
				Morton	54	3
				Oldham	6+1	—
Paul Clements	5 5	9 7	Greenwich	Oldham Ath.	32+3	—
(contract cancelled Nov. 1972)						
Graham Bell	5 8	10 6	Oldham	Oldham Ath.	—	—
Forwards						
Ian Buckley	5 8½	11 0	Oldham	Oldham Ath.	5	—
Colin Garwood	5 9	10 13	Heacham	Peterborough U.	58+8	31
				Oldham Ath.	45+7	17
Johnny Morrissey	5 7	11 5	Liverpool	Liverpool	36	6
				Everton	257+1	42
				Oldham Ath.	6	1
Ian Robins	5 9	10 8	Bury	Oldham Ath.	62+6	19
Andrew Sweeney	5 6	10 7	Oldham	Oldham Ath.	37+2	2
				Bury (on loan)	2	—
Tony Hateley	6 1	13 0	Derby			
Notts Co. 131(77) Aston Villa 127(68) Chelsea 26+1(6) Liverpool 42(17) Coventry C. 17(4) Birmingham C. 28(6) Notts Co. 57(32) Oldham Ath —						
George McVitie	5 9¾	11 1	Carlisle	Carlisle U.	124+4	21
				W.B.A.	42	5
				Oldham Ath.	25+2	5
George Jones	5 11	12 0	Radcliffe	Bury	65	14
				Blackburn R.	36+2	14
				Bury	249+7	100
				Oldham Ath.	3+1	—

Club Colours: Blue shirts, blue shorts, white stockings.
Change Colours: Orange shirts, blue shorts, white stockings.
Club Captain: Bill Cranston.
Trainer/Physiotherapist: J. McGregor. *Club Nickname:* 'The Latics'.

ORIENT DIV. 2

Chairman: A. E. Page.

Directors: F. F. Harris, H. S. Zussman, M. E. Page, M.A., B. Winston.

Manager: George Petchey. *Secretary:* J. H. Falltrick.

Year Formed: 1881. *Turned Professional:* 1901.

Limited Company: 1906.

Previous Names: 1881–46, Clapton Orient; 1946–66, Leyton Orient.

Previous Grounds: Homerton, Lea Bridge and Osborne Road.

Honours: *Football League*, best season in Division 1: 22nd, 1962–63. Division 2, Runners-up: 1961–62. Division 3, Champions: 1969–70. Division 3(S), Champions: 1955–56; Runners-up: 1954–55. *F.A. Cup*, best season: 6th Rd., 1925–26, 1953–54, 1971–72. *Football League Cup*, best season: 5th Rd., 1963.

Record Victory: 9-2 v Aldershot, Division 3(S), Feb. 10th, 1934 and v Chester, League Cup. 3rd Rd., Oct. 17th, 1962.

Record Defeat: 0-8 v Aston Villa, F.A. Cup, 4th Rd., Jan. 30th, 1929.

Most League Points: 66, Division 3(S), 1955–56.

Most League Goals: 106, Division 3(S), 1955–56.

Highest League Scorer in Season: Tom Johnston, 35, Division 2, 1957–58.

Most League Goals in Total Aggregate: Tom Johnston, 119, 1956–58, 59–61.

Most Capped Player: T. Evans, 3 (4), Wales; Ernest Morley, 3 (4) Wales.

Most League Appearances: Alf Wood, 374, 1921–31.

Record Transfer Fee Received: £112,000 from Leicester C. for Dennis Rofe, Aug. 1972.

Record Transfer Fee Paid: £60,000 to C. Palace for Gerry Queen, Sept. 1972.

Managers Since the War: Charles Hewitt, Neil McBain, Alec Stock, Les Gore, Alec Stock, John Carey, Benny Fenton, Dave Sexton, Dick Graham, Jimmy Bloomfield.

Address of Supporters Club: Same as Ground.

Address of Club Shop: 'The Orient Shop', Leyton Stadium, Brisbane Road, London E.10.

Leyton Stadium, Brisbane Road, Leyton, London, E.10. Telephone 01-539 1368/6800. *Telegraphic address:* 'Orient', Brisbane Road, Leyton London, E.10. *Ground capacity:* 35,000. *Record attendance:* 34,345 v West Ham U., F.A. Cup 4th Rd., January 25, 1964. *Record receipts:* £22,444 v Arsenal, F.A. Cup 6th Rd., March 18, 1972. *Pitch measurements:* 110 yds × 80 yds.

How to get there: Buses 69, 58, 278, 241 pass the ground. From the centre of London, journey by underground (Central Line) to Leyton station; the ground is a few minutes walk.

Match tickets: Can be booked two weeks in advance.

Car parking: Street parking around the ground. A National Car Park five minutes from Brisbane Road.

Entertainments/catering facilities: Supporters' Section Club and snack bar points around the ground.

Club shop: Sells all types of souvenirs.

Handbooks/programmes: Programmes cannot be obtained on subscription, but back numbers can be ordered from the club shop.

Extra information: The club operates a Pools Section. All enquiries to Mr. B. Blower, club address (tel: 01-539 6092).

ORIENT 1972–73 LEAGUE RECORD

Date	*Venue*	*Opponents*	*Result*	*H/T Score*	*League Pos'n*	*Goalscorers*	*Attendance*
Aug 12	H	Oxford U.	D 1-1	1-0	—	Bowyer	7,249
19	A	Sunderland	L 0-1	0-0	17		12,658
26	H	Luton T.	L 0-1	0-0	21		6,494
28	H	Middlesbrough	W 2-0	1-0	—	Bullock, Allen	5,130
Sept 2	A	Hull C.	L 0-2	0-0	18		7,902
9	H	Bristol C.	L 0-2	0-1	22		4,482
16	A	Blackpool	D 1-1	0-0	20	Bullock	10,471
18	H	Burnley	D 1-1	1-0	—	Fairbrother	4,924
23	H	Q.P.R.	D 2-2	2-2	19	Fairbrother, Downing	9,942
25	A	Preston N.E.	D 0-0	0-0	—		10,709
30	A	Fulham	D 1-1	1-1	17	Queen	10,991
Oct 7	H	Cardiff C.	D 0-0	0-0	17		6,284
14	A	Millwall	L 0-2	0-0	21		10,074
21	H	Carlisle U.	W 2-1	1-1	19	Queen, Bennett	4,695
28	A	Huddersfield T.	D 1-1	1-0	18	Downing	6,232
Nov 3	H	Preston N.E.	L 1-2	1-1	20	Fairbrother	5,661
11	A	Burnley	W 2-1	0-1	19	Harris, Queen	12,036
18	A	Swindon T.	L 1-3	1-1	20	Brisley	7,953
25	H	Sheffield W.	W 3-2	2-1	18	Bowyer, Hoadley, Queen	5,254
Dec 2	A	Nottingham F.	L 1-2	0-1	18	Downing	7,959
9	H	Brighton	W 1-0	0-0	18	Downing	5,387
16	A	Aston Villa	L 0-1	0-1	20		20,572
23	H	Portsmouth	L 0-1	0-0	21		4,466
26	A	Q.P.R.	L 1-3	0-2	21	Brisley	15,062
Jan 6	A	Luton T.	D 1-1	1-1	20	Brisley	8,344
20	H	Hull C.	D 0-0	0-0	21		3,887
27	A	Bristol C.	D 2-2	1-0	19	Allen, Queen	11,766
Feb 10	H	Blackpool	W 2-0	0-0	19	Brisley, Queen	4,923
17	A	Oxford U.	L 1-2	1-0	20	Fairbrother	7,021
24	H	Aston Villa	W 4-0	1-0	18	Queen, Harris, Fairbrother 2	9,085
Mar 2	A	Cardiff C.	L 1-3	0-2	18	Bullock	8,463
10	H	Millwall	W 3-1	1-0	17	Downing, Brisley, Bowyer	10,532
17	A	Carlisle U.	L 0-1	0-0	19		5,696
24	H	Huddersfield T.	W 3-1	1-0	18	Fairbrother, Allen, Hoadley	5,497
31	A	Sheffield W.	L 0-2	0-0	19		10,003
Apr 7	H	Nottingham F.	W 3-0	3-0	18	Hoadley, Queen, Bullock	6,373
14	A	Brighton	L 1-2	0-2	18	Queen	14,744
20	A	Portsmouth	L 0-1	0-1	—		8,954
21	H	Swindon T.	W 1-0	0-0	17	Queen	6,386
23	H	Fulham	W 3-2	1-1	—	Fairbrother 2, Bowyer	9,953
28	A	Middlesbrough	L 2-3	0-0	16	Fairbrother 2	7,939
30	H	Sunderland	D 1-1	0-1	15	Downing	9,157

Goalscorers

League (49): Fairbrother 11, Queen 10, Downing 6, Brisley 5, Bowyer 4, Bullock 4, Allen 3, Hoadley 3, Harris 2, Bennett 1.
League Cup (3): Downing 2, Bowyer.
F.A. Cup (1): Arber (pen).

League Cup	First Round	Watford (h)	2-0
	Second Round	Wolverhampton W. (a)	1-2
F.A. Cup	Third Round	Coventry C. (h)	1-4

Goddard	Hoadley	Rofe	Bennett	Harris	Allen	Downing	Brisley	Bullock	Dyson	Bowyer	Fairbrother	Arber	Riddick	Walley	Queen	Fulton	Lewis	Wall	Linton	Heppolette	Johnson
1	2	3	4	5	6	7	8	9	10	11											
1	2	3	4	5	6	7		9	10	11	8										
1	2		4	5	6	7	8	9	10	11		3									
1	3		4	5	6	7	8	9	10	11*	12	2									
1	3		4*	5	6	7	8	9	10	11	12	2									
1	3		4	5	6	10	8*	9		11	7	2	12								
1	2		4*	5	6	10	8	9		11	7	3		12							
1	3			5	6	10	8	9	11		7	2		4							
1	3			5	6	10	8	9	12		7*	2		4	11						
1	3			5	6	7	8	9	10			2		4	11						
1	2			5	6	8	12	9		11	7	3		4*	10						
1	2			5	6	8		9	12	11	7	3*		4	10						
1	2		4	5	6	7	8	9*		11	12	3			10						
1	2		4	5	6	7	8	9		11		3			10						
1	2		4	5	6	7	8				9	3		11	10						
1	2		4	5	6	11	8			12	7	3		10*	9						
1	2		4	5	6	11	8	10		12	7*	3			9						
1	5		4		6	11	8	10		12	7*	2			9	3					
1	2		4	5	6	7	8	10		11		3*			9		12				
1	2		4	5	6	7	8	10		11		3			9						
1	2		4*	5	6	7	8	10		11		3			9		12				
1	5				4	7	8	9		11		2		6	10			3			
1	6				4	7	8	10		11		2			9			3	5		
1	5			6	4	7	8		12	9		2			10			3		11*	
1	4			5	6	8	9			11		2			10			3		7	
1	2			5	4	7	8		11	9					10			3	6		
1	2		4	5	6	11	8			10					9			3		7	
1	2		4		6		8			11	9				10			3	5	7	
1	2		4		6		8			9	7				10			3	5	11	
1	2		4	5	6		8			10	11				9			3		7	
1	2		4	5	6		8	12		10	9				11			3*		7	
1	2		4	5	6	7	8			10	9	3			11						
1	2		4	5	6*	7	8	12		11	10				9					3	
1	2		4	5	6	11		8		9	7	3			10						
1	2		4*	5	6	11	8	12			9	3			10					7	
1	2			5	6	7	8	9				3*			10				4	11	12
1	2			5	6	3	8	9		10*					11				4	7	12
1	2			5	6	3	8	12		7	9				10				4	11*	
1	2			5	6	3	8	*12		9	7				10				4	11	
1	2			5	6	3	8	12		9	7				10				4*	11	
1	2			5	6	3	8	9		10	7								4	11	
1	2			5	6	11	8			9	7*	3		12	10				4		
42	42	2	25	37	42	38	38	25	8	33	24	28	—	8	33	1	—	10	11	15	—
							+ 1s	+ 6s	+ 3s	+ 3s	+ 3s		+ 1s	+ 2s			+ 2s				+ 2s

ORIENT—PLAYERS

Player and position	*Ht.*	*Wt.*	*Birthplace*	*Clubs*	*League Appearances*	*Goals*
Goalkeepers						
*Steve Bowtell	6 0½	10 12	London	Orient	7	—
Ray Goddard	5 10	11 9	Fulham	Orient	254	—
Mike O'Shaughnessy	6 0	11 10	London	Orient	—	—
Defenders						
Bobby Arber	5 8	12 0	Poplar	Arsenal	—	—
				Orient	31	—
Peter Bennett	5 10½	11 3	Hillingdon	West Ham U.	36+3	3
				Orient	90	1
Paul Harris	5 10	11 4	Hackney	Orient	80	4
Phil Hoadley	5 11	12 2	Battersea	C. Palace	62+11	1
				Orient	74	3
Malcolm Linton	6 0	12 8	Southend	Southend U.	—	—
				Orient	11	—
*Ray Fulton				Orient	1	—
Bobby Fisher	5 8	10 1	Wembley	Orient	—	—
Midfield						
Peter Allen	5 9	10 13	Hove	Orient	301+3	26
Tom Walley	5 10	11 6	Caernarvon	Arsenal	10+4	1
(Wales)				Watford	202+1	17
				Orient	30+2	2
Ricky Heppolette	5 9	11 5	Bolton	Preston N.E.	149+5	13
				Orient	15	—
Ian Woodward	5 10	11 13	Hackney	Orient	—	—
Forwards						
Ian Bowyer	5 11	11 2½	Ellesmere Port	Manchester C.	42+8	13
				Orient	75+3	18
Terry Brisley	5 6¾	10 2	Stepney	Orient	81+8	8
Michael Bullock	5 10¾	12 0	Stoke	Birmingham C.	27	10
				Oxford U.	58+1	15
				Orient	183+7	45
Derek Downing	5 9	10 4	Frickley	Middlesbrough	171+11	39
			Colliery	Orient	38	6
*Barry Dyson	5 9½	11 7	Oldham	Tranmere R.	174	101
				C. Palace	33+1	9
				Watford	20	15
				Orient	154+6	28
Barrie Fairbrother	5 8	11 7½	Hackney	Orient	107+15	26
Peter Johnson	5 8	10 10	Hackney	Orient	1+2	—
John Lewis	5 4	10 4	Hackney	Orient	0+2	—
Gerry Queen	6 0	11 1	Glasgow	St. Mirren	63	10
				Kilmarnock	94	29
				C. Palace	101+7	24
				Orient	33	10
Ian Filby	5 8	12 0	East Ham	Orient	—	—

Club Colours: Red shirts with white collars, white shorts, red and white stockings.
Change Colours: Yellow shirts, blue shorts.
Club Captain: Peter Bennett.
First Team Trainer/Physiotherapist: Ernie Shepherd.
Club Nickname: 'The O's'.

OXFORD UNITED DIV. 2

President: The Duke of Marlborough.

Chairman: T. J. R. Kearsey.

Directors: A. E. V. Couling, A. H. Harris, F. E. Jones, A. T. Lees, P. V. Playford, J.P., H. Kimber, F. G. Waters.

Manager: Gerry Summers.

Secretary: Malcolm Gamlen.

Year Formed: 1896. *Turned Professional:* 1949.

Limited Company: 1949.

Previous Name: 1896, Headington United; 25th June 1960, Oxford United.

Honours: *Football League*, best season in Division 2: 14th, 1970–71. Division 3, Champions: 1967–68. Division 4, Promoted: 1964–65 (4th). *F.A. Cup*, best season: 6th Rd., 1963–64. (Record for 4th Division Club shared with Colchester.) *Football League Cup*, best season: 5th Rd., 1969–70.

Record Victory: 7-0 v Barrow, Division 4, Dec. 19th, 1964.

Record Defeat: 0-5 v Cardiff C., Division 2, Feb. 8th, 1969.

Most League Points: 61, Division 4, 1964–65.

Most League Goals: 87, Division 4, 1964–65.

Highest League Scorer in Season: Colin Booth, 23, Division 4, 1964–65.

Most League Appearances: Ron Atkinson, 385, 1962–71.

Most League Goals in Total Aggregate: Graham Atkinson, 73, 1962–73.

Most Capped Player: David Roberts, 3, Wales.

Record Transfer Fee Received: £35,000 from Nottingham F. for Jimmy Barron, June 1970.

Record Transfer Fee Paid: £50,000 to Wolverhampton W. for Hugh Curran, Sept. 1972.

Managers Since Election to Football League: Arthur Turner, Ron Saunders.

Address of the Supporters Club: Supporters Club Offices, Manor Ground, Beech Road, Headington, Oxford.

Address of Club Shop: On ground on match days, and at 118 London Road, Headington, Oxford every weekday.

Manor Ground, Beech Road, Headington, Oxford. Telephone Oxford 61503. *Ground capacity:* 18,000. *Record attendance:* 22,730 v Preston N.E., F.A. Cup 6th Rd., February 29, 1964. *Record receipts:* £9,302 v Liverpool F.A. Cup 3rd Rd., January 15, 1972. *Pitch measurements:* 112 yds × 78 yds.

How to get there: Bus 2 from the city centre. Nearest railway station is Oxford General. From the station take Bus 1 to Queens Lane and then take Bus 2. By road, take Oxford ring road to the east of the city, following the signs for Headington. Leave the ring road at Green Road roundabout into London Road; the ground is on the right after going straight across at the traffic lights.

Match tickets: Subject to availability tickets may be booked 14 days prior to the match.

Car parking: Private parking for a small fee is available at The Fox on the Green Road roundabout, about four minutes walk from the ground. Parking is available in certain streets around the ground.

Entertainments/catering facilities: Cinema, public houses, and cafés, all just minutes from the ground. Refreshments available inside the ground.

Club shop: Open Mon.–Fri. offering all types of souvenirs.

Handbook/programmes: Handbook and programmes available from the club shop.

Extra information: In five years from joining the Fourth Division, Oxford reached Division Two.

OXFORD UNITED 1972–73 LEAGUE RECORD

Date	*Venue*	*Opponents*	*Result*	*H/T Score*	*League Pos'n*	*Goalscorers*	*Attendance*
Aug 12	A	Orient	D 1-1	0-1	—	Skeen	7,249
19	H	Middlesbrough	W 4-0	1-0	3	Cassidy, Clarke, D. 2, Evanson	8,428
26	A	Nottingham F.	L 1-2	1-2	10	Skeen	9,591
30	A	Luton T.	W 1-0	0-0	—	Cassidy	10,891
Sept 2	H	Cardiff C.	W 2-1	1-1	4	Cassidy, Aylott	8,082
9	A	Huddersfield T.	L 0-2	0-2	8		7,356
16	H	Millwall	W 2-1	1-0	6	Curran, Cassidy	8,926
20	H	Sheffield W.	W 1-0	1-0	—	Curran	11,333
23	A	Brighton	D 2-2	2-2	4	Curran 2	15,455
27	A	Portsmouth	L 0-1	0-1	—		7,385
30	H	Preston N.E.	L 0-2	0-0	8		8,850
Oct 7	H	Sunderland	W 5-1	0-1	5	Cassidy, Sloan, Curran 3	8,881
14	A	Blackpool	L 1-2	1-2	6	Clarke, D.	11,589
21	H	Bristol C.	L 0-2	0-2	10		9,936
27	A	Hull C.	W 1-0	1-0	8	Neill (og)	13,426
Nov 4	H	Portsmouth	L 1-3	0-2	12	Curran	8,714
11	A	Sheffield W.	W 1-0	0-0	9	Bray	13,163
18	A	Carlisle U.	L 1-2	0-2	11	Bray	5,919
25	H	Aston Villa	W 2-0	1-0	7	Curran, Bray	13,412
Dec 2	A	Q.P.R.	D 0-0	0-0	8		9,790
9	H	Fulham	D 0-0	0-0	8		8,346
16	H	Swindon T.	W 1-0	0-0	5	Cassidy	9,159
23	A	Burnley	D 1-1	0-1	6	Cassidy	12,781
26	H	Brighton	W 3-0	1-0	4	Gough 2, Bray	9,730
30	A	Middlesbrough	L 0-1	0-1	5		9,069
Jan 6	H	Nottingham F.	W 1-0	1-0	3	Winfield (og)	8,836
19	A	Cardiff C.	L 0-2	0-0	7		7,026
27	H	Huddersfield T.	W 2-0	0-0	7	Roberts, Evanson	7,882
Feb 10	A	Millwall	L 1-3	0-2	8	Shuker (pen)	9,213
17	H	Orient	W 2-1	0-1	5	Sloan, Evanson	7'021
24	A	Swindon T.	W 3-1	1-0	4	Roberts, Cassidy, Curran	11,712
Mar 3	A	Sunderland	L 0-1	0-0	5		39,222
10	H	Blackpool	L 0-1	0-1	9		7,911
17	A	Bristol C.	D 0-0	0-0	8		11,177
23	H	Hull C.	W 5-2	2-1	6	Clarke, D. 2, Fleming, Hatch, Curran	6,477
31	A	Aston Villa	L 1-2	1-1	7	Roberts	15,902
Apr 7	H	Q.P.R.	W 2-0	1-0	6	Curran 2 (1 pen)	12,144
14	A	Fulham	L 0-2	0-0	8		6,359
20	H	Burnley	L 0-2	0-1	—		13,740
21	H	Carlisle U.	D 1-1	0-0	9	Cassidy	4,627
24	A	Preston N.E.	W 1-0	1-0	—	Fleming	7,792
28	H	Luton T.	W 2-1	1-1	7	Cassidy, Roberts	6,318

Goalscorers

League (52): Curran 13 (1 pen), Cassidy 10, Clarke D. 5, Bray 4, Roberts 4, Evanson 3, Skeen 2, Sloan 2, Gough 2, Fleming 2, Aylott 1, Shuker 1 (pen), Hatch 1, Own Goals 2.
League Cup (7): Clarke, D. 2, Sloan, Clarke, C., Skeen, Clayton, Bray.
F.A. Cup (1): Gough.

League Cup	First Round	Peterborough U. (h)	4-0
	Second Round	Manchester U. (h)	2-2
		(a)	1-3
F.A. Cup	Third Round	York C. (a)	1-0
	Fourth Round	Q.P.R. (h)	0-2

Burton	Lucas	Shuker	Roberts	Clarke C.	Skeen	Sloan	Evanson	Clarke D.	Cassidy	Aylott	Clayton	Atkinson	Fleming	Smithson	Bray	Curran	Thompson	Gough	Hatch	Thomas	Lowe	Light
1	2	3	4	5	6	7	8	9	10	11												
1	2	3	4	5	8	7	6	9	10	11												
1	2	3	4	5	8	7	6*	9	10	11	12											
1	2	3	4	5		7	6	9	10	11		8*	12									
1	2	3	4	5		7	6	9*	10	11		8		12								
1	2	3	4	5	8	7	6		10	11	9*				12							
1	2	3	4	5	8	7	6		10	11						9						
1	2	3	4	5	8	7	6		10	11						9						
1	2	3	4	5	8	7	6		10	11			12			9*						
1	2	3	4	5	8	7	6	9	10	11												
1	2	3	4	5	8	7	6		10	11						9						
1	2	3	4	5	8	7	6	12	10*	11						9						
1	2	3	4	5	8	7	6	10		11						9						
1	2	3	4	5	8	7	6*	10		11					12	9						
1	2	3	4	5	8	7	6		10	11						9						
1	2	3	4	5	8*	7	6		10	11					12	9						
1	2	3	4	5	7		6			11			8		10	9						
1	2	3	4	5	7*	12	6			11			8		10	9						
1	2	3	4	5			6	8		11			7		10	9						
1	2	3	4	5		8	6			11			7		10	9						
1	2	3	4	5		7	6	10*	12	11			8			9						
1	2	3	4	5		7*	6		12	11			8		10	9						
1	2	3*	4	5	9		6	10	11				8				12	7				
1	2		4	5	11		6		9				8		10			7	3			
1	2		4	5	8		6		9	12			7*		10			11	3			
1	2		4	5	7		6		10				8			9		11	3			
1	2		4	5	11		6		9				8*		12	10		7	3			
1	2	3	4	5	11		6		10				8			9		7				
1	2	3	4	5			6	11					7		10	9	8					
1	2	3	4	5	11	7	6		9				8			10						
1	2	3	4	5		7	6		10	11			8			9						
	2	3	4	5*			6	12	9	11			8			10		7		1		
	2	3	4		12		6		9	11*			8			10		7		1	5	
	2	3	4		6				9	11			8			10		7		1	5	
	2		4		6			7	9	11			8			10			3	1	5	
	2	3	4		8*		6	9	11				7			10		12		1	5	
1	2	3	4	8*			6		10	12			7			11		9			5	
1	2	3	4	9			6		10				8			11		7			5	
1	2		4	5	11		6	7	9				8			10			3			
1	2	3	4	5			6		9			8	7			11		10				
1		3	4	5			6*	10	9	12		11	8					7				2
1		3	4	5	12			8	9	11		6				10		7*				2
37	40	36	42	38	27	21	39	17	33	28	1	5	25	—	8	31	1	14	6	5	6	2
					+ 2s	+ 1s		+ 2s	+ 2s	+ 3s	+ 1s		+ 2s	+ 1s	+ 4s		+ 1s	+ 1s				

OXFORD UNITED—PLAYERS

Player and position	*Ht.*	*Wt.*	*Birthplace*	*Clubs*	*League*	
					Appearances	*Goals*
Goalkeepers						
Roy Burton	5 10	12 2	Wantage	Oxford U.	57	—
Mick Kearns	6 3	13 12	Banbury	Oxford U.	67	—
(Eire)				Plymouth A. (on loan)	1	—
				Charlton Ath. (on loan)	4	—
Kevin Thomas	6 0	12 13	Prescott	Blackpool	12	—
				Tranmere R.	18	—
				Oxford U.	5	—
Defenders						
Dick Lucas	6 0	12 8	Oxford	Oxford U.	166+1	2
John Shuker	5 9	11 5	Manchester	Oxford U.	321+6	39
Colin Clarke	6 1½	11 7	Glasgow	Arsenal	—	—
				Oxford U.	264+1	15
Peter Hatch	5 10½	10 8	Reading	Oxford U.	15+4	2
Nicholas Lowe	5 10	12 10	Headington	Oxford U.	6	—
David Roberts	5 11	11 5	Southampton	Fulham	21+1	—
(Wales)				Oxford U.	89+1	6
Jimmy Light	5 8	11 7	Oxford	Oxford U.	2	—
Midfield						
Steve Aylott	5 11	11 3½	Ilford	Orient	—	—
				West Ham U.	—	—
				Oxford U.	56+4	2
John Evanson	5 9½	10 12	Newcastle under Lyme	Oxford U.	124+12	10
Rodney Smithson	5 11	11 9	Leicester	Arsenal	2	—
				Oxford U.	155+5	6
Ken Skeen	5 10½	11 3	Cheltenham	Swindon T.	14	4
				Oxford U.	195+10	27
*Brian Thompson	5 7	10 11	Stafford	Oxford U.	50+5	4
				Torquay U. (on loan)	9	1
Graham Atkinson	5 10½	11 7	Birmingham	Oxford U.	294+2	73
Forwards						
Geoff Bray	5 8	11 13	Chatham	Gillingham	—	—
				Oxford U.	8+4	4
Nigel Cassidy	5 10	12 6	Sudbury	Norwich C.	2+1	—
				Scunthorpe U.	88	35
				Oxford U.	89+3	27
Derek Clarke	5 8¼	10 7	Whillenhall	Walsall	6	2
				Wolverhampton W.	2+3	—
				Oxford U.	59+6	15
John Fleming	5 8	10 2	Nottingham	Oxford U.	36+3	2
*David Sloan	5 8½	10 7	Lisbourne N. Ireland	Scunthorpe U.	133+3	42
(N. Ireland)				Oxford U.	167+9	30
Michael Way	5 7	11 2	Salisbury	Oxford U.	14+2	—
Keith Gough	5 8	11 0	Willenhall	Walsall	11+4	—
				Oxford U.	14+1	2
Hugh Curran	5 9	11 8	Glasgow	Millwall	57	27
(Scotland)				Norwich C.	112	46
				Wolverhampton W.	77+5	40
				Oxford U.	31	13

Club Colours: All gold.
Change Colours: White shirts, blue shorts, white stockings.
Club Captain: John Shuker.
Club Coach: K. Brown.
First Team Trainer: Ken Fish.
Club Nickname: 'United'.

PETERBOROUGH UNITED DIV. 4

Chairman: G. H. Woodcock.

Vice-Chairman: H. W. Wright.

Directors: S. E. Nicholas, H. Wright, W. O'Neill Wilde, P. Mowforth.

Manager: Noel Cantwell.

Secretary: J. C. Benson.

Year Formed: 1923.

Turned Professional: 1934.

Limited Company: 1934.

Previous Name: Peterborough and Fletton United until 1934.

Honours: *Football League*, best season in Division 3: 5th, 1961–62. Division 4, Champions: 1960–61. *F.A. Cup*, best season: 6th Rd., 1965. *Football League Cup*, best season, semi-finalists: 1966.

Record Victory: 8-1 v Oldham Ath., Division 4, Nov. 26th, 1969.

Record Defeat: 1-8 v Northampton T., F.A. Cup, 2nd Rd. (2nd Replay), 1946–47.

Most League Points: 66, Division 4, 1960–61.

Most League Goals: 134, Division 4, 1960–61.

Highest League Scorer in Season: Terry Bly, 52, Division 4, 1960–61.

Most League Goals in Total Aggregate: Terry Bly, 81, 1960–62.

Most Capped Player: Ollie Conmy, 6, Eire.

Most League Appearances: Ollie Conmy, 263, 1964–72.

Record Transfer Fee Received: £30,000 from W.B.A. for John Wile, Dec. 1970.

Record Transfer Fee Paid: £20,000 to Aston Villa for Derek Dougan, June 1963; £20,000 to Newcastle U. for Tommy Robson, Oct. 1968.

Managers Since Joining Football League: Jimmy Hagan, Jack Fairbrother, Gordon Clark, Norman Rigby, Jim Iley.

Address of Supporters Club: Same as Football Club.

London Road Ground, Peterborough PEL8AL. Telephone Peterborough 3623. *Ground capacity:* 30,000. *Record attendance:* 30,096 v Swansea T., F.A. Cup 5th Rd., February 20, 1965. *Record receipts:* £9,363 v Swansea T., F.A. Cup, 5th Rd., February 20, 1965. *Pitch measurements:* 112 yds × 76 yds.

How to get there: Peterborough North Station (20 minutes' walking distance). Bus terminus 400 yards.

Match tickets: Bookable 14 days in advance.

Car parking: Ample parking available at the ground.

Entertainments/catering facilities: Supporters' Club provides entertainments. Licensed refreshment kiosks in the ground.

Club shop: Sells all types of souvenirs (postal requests to Mr Ellis Stafford).

Handbooks/programmes: Handbooks available and programmes can be ordered on subscription.

Extra information: Since joining the Football League in 1960, Peterborough United have scored more goals than any other League club over the corresponding period.

PETERBOROUGH UNITED 1972–73 LEAGUE RECORD

Date	*Venue*	*Opponents*	*Result*	*H/T Score*	*League Pos'n*	*Goalscorers*	*Attend-ance*
Aug 12	A	Stockport Co.	L 2-3	1-2	—	Hall, Robson	3,379
19	H	Southport	L 0-1	0-0	21		3,978
26	A	Chester	L 2-8	1-2	23	Hall, Turner	3,163
28	H	Northampton T.	L 1-2	0-0	—	Smith	3,627
Sept 2	H	Bradford C.	W 3-0	1-0	20	Hall, Robson, Smith	2,457
9	A	Reading	L 0-2	0-1	23		3,578
16	H	Torquay U.	L 0-1	0-0	24		2,875
19	A	Newport Co.	D 1-1	1-0	—	Hall	3,013
23	A	Cambridge U.	L 1-3	1-1	24	Oakes	4,378
25	H	Bury	D 1-1	1-0	—	Hall	2,345
30	H	Lincoln C.	D 2-2	0-2	24	Hall 2	4,766
Oct 7	A	Barnsley	L 2-3	2-2	24	Turner, Darrell	2,479
9	A	Mansfield T.	L 2-4	1-1	—	Park, Hall	5,379
14	H	Doncaster R.	W 3-1	1-0	23	Smith 2, Robson	4,134
21	A	Crewe Alex.	W 2-0	2-0	23	Hall, Darrell	1,860
23	H	Colchester U.	D 2-2	0-2	—	Oakes, Heath	5,648
28	H	Hereford U.	D 1-1	1-0	22	Smith	6,196
Nov 4	A	Bury	L 1-3	0-3	22	Smith	2,715
11	H	Newport Co.	W 1-0	0-0	22	Robson	4,480
25	H	Hartlepool	W 3-0	2-0	22	Oakes, Hall, Brookes	4,382
Dec 2	A	Darlington	D 2-2	1-2	22	Robson, Heath	1,343
16	H	Workington	W 2-1	0-0	21	Turner, Hall	4,929
23	A	Gillingham	L 0-2	0-1	21		2,772
26	H	Cambridge U.	D 1-1	0-1	21	Cozens	7,290
30	A	Southport	L 1-2	1-0	22	Cozens	3,590
Jan 6	H	Chester	D 2-2	1-0	22	Cozens, Turner	3,821
20	A	Bradford C.	W 4-1	3-1	21	Cozens 3, Hall	4,203
27	H	Reading	W 4-2	1-1	20	Smith 2, Hall, Young	5,442
Feb 3	H	Notts Co.	W 1-0	0-0	18	Cozens	7,224
10	A	Torquay U.	L 0-1	0-1	19		2,487
12	A	Exeter C.	D 1-1	0-0	—	Russell	5,403
17	H	Stockport Co.	L 2-3	1-2	18	Turner, Heath (pen)	5,122
23	A	Workington	D 2-2	1-2	20	Young, Robson	1,256
Mar 2	H	Barnsley	W 6-3	5-3	19	Hall 3, Cozens, Turner, Robson	5,083
9	A	Doncaster R.	D 1-1	0-0	19	Cozens	2,633
17	H	Crewe Alex.	W 4-3	0-2	18	Heath (pen), Hall 3	4,875
19	H	Aldershot	W 1-0	1-0	—	Freestone	5,982
24	A	Hereford U.	L 0-3	0-1	18		9,515
31	A	Hartlepool	W 1-0	1-0	17	Hall	2,863
Apr 7	H	Darlington	D 1-1	1-0	15	Robson	4,764
9	A	Colchester U.	L 0-1	0-0	—		2,437
14	A	Aldershot	L 1-2	1-0	18	Hall	5,078
20	A	Lincoln C.	L 0-1	0-1	—		5,231
21	H	Exeter C.	D 1-1	0-1	18	Turner	4,593
24	H	Gillingham	L 0-1	0-1	—		4,367
28	A	Northampton T.	W 3-1	0-0	19	Starling (og), Robson, Cozens	2,441

Goalscorers

League (71): Hall 21, Cozens 10, Robson 9, Smith 8, Turner 7, Heath 4 (2 pens), Oakes 3, Darrell 2, Young 2, Park 1, Brookes 1, Russell 1, Freestone 1, Own Goal 1.
F.A. Cup (6): Robson 2, Hall 2, Heath (pen), Own Goal.

League Cup	First Round	Oxford U. (a)	0-4
F.A. Cup	First Round	Northampton T. (h)	1-0
	Second Round	Bishop's Stortford (a)	2-2
		(h)	3-1
	Third Round	Derby Co. (h)	0-1

Drewery	Brookes	Turner	Carmichael	Duncliffe	Oakes D.	Park	Heath	Smith	Hall	Robson	Darrell	Iley	Russell	Moss	Young	Bradley	Cozens	Burton	Freestone	Oakes, K.
1	2	3	4	5	6	7	8	9	10	11										
1	2	3	4	5	6	7*	8	9	10	11	12									
1		5	6	3	2	4	8*	9	10	11	7	12								
1	4	3	2	5	6	12	8	9	10	11	7*									
1	6	5	2	3	4	7	8	9	10	11										
1	4	3	2	5	6	7	9	10	11		8									
1	4	3	2	5	6	7	8	9	10	11*	12									
1	4	3	2	5	7		8	9	10	11	6									
1	4	3	2	5	7	8	9		10	11	6									
1	4	3	2	5		9	12		10	11	6		7	8*						
1	4	3	2	5	6		8	9	10	11	7									
1	4	3	2	5	8	6	9	10*	11		7		12							
1	4	3	2	5	7	11	8		10		6			9						
1	4	3	2	5		7	8	9	10	11	6									
1	4	3	2	5	7	8	11	9	10		6									
1	6	5	2	3	4	8	7	9	10		11*			12						
1	4	3	2	5	6	7	8	9	10	11										
1	4	3	2	5	6	7		9	10	11				8						
1	2	3	4	5	6		8	9*	10	11			7	12						
1	2	3	4	5	6	12	7*	9	10	11			8							
1	2	3	6	5	4		7*		10	11			8		12		9			
1		3	4	5	6		8		10	11					7	2	9			
1		3	4	5	6		7		10	11*			12		8	2	9			
1		3	4	5	8		6		10				11		7	2	9			
1		4	3	5	6		7	9	11						8	2	10			
1		3	4	5	6	12	8	11*	10						7	2	9			
1		3*	4	5	6		7	11	10				12		8	2	9			
1		3	4	5	6		7	11	10						8	2	9			
1		3	4	5	6		7	11*	10	12					8	2	9			
1		3	4	5	6		7		10	11					8	2	9			
1		3	4	5	6		7*		10	11			12		8	2	9			
1		3	4	5*	6		7		10	11			12		8	2	9			
1		5	6	3	4		7		9	11					10	2	8			
1		5	6	3	4		7*		9	11	12				10	2	8			
1	2	5	6	3*	4		7		9	11					10		8			12
1	2	3	4	5	6*		7		10	11					8		9	12		
1		5	6	3			7		9	11					10	2		4	8	
1		4	6	5	12		7		10	11*					8	2	9	3		
1		3	4	5			7		10	11					8	2	9	6		
1		3	4	5			7		10	11			6		8*	2	9		12	
1		5	6	3	4		7		10	11					8	2	9			
1		3	4	5	6		7*		10	11					8	2	9			12
1		5	6	3	4				10	11					8	2	9			7
1		5	6	3	4		7		9	11			12			2			8*	10
1		5	6	3*	4		7		9	11	12				10	2	8			
1	3	5	6		4		7		9	11					10	2	8			
46	23	46	46	45	40	15	43	22	46	35	12	—	6	3	24	23	24	3	2	2
					+ 1s	+ 3s	+ 1s			+ 1s	+ 4s	+ 1s	+ 6s	+ 2s	+ 1s			+ 1s	+ 1s	+ 2s

PETERBOROUGH UNITED—PLAYERS

Player and position	*Ht.*	*Wt.*	*Birthplace*	*Clubs*	*League*	
					Appearances	*Goals*
Goalkeepers						
Richard Dighton	5 10	10 7	Corby	Peterborough U.	8	—
Michael Drewery	6 0	12 0	Snettisham	Peterborough U.	183	—
Defenders						
*Eric Brookes	6 0	12 12	Staincross	Barnsley	326	1
				Northampton T.	80	1
				Peterborough U.	41+1	1
*John Duncliffe	5 8	11 0	Brighton	Brighton	22	—
				Grimsby T.	71	—
				Peterborough U.	120	—
Frank Noble	5 8	10 12	Sheffield	Sheffield W.	2	—
				Peterborough U.	205+2	1
Jack Carmichael	5 10	12 11½	Newcastle	Arsenal	—	—
				Peterborough U.	109	—
Chris Turner	6 1	12 9	St. Neotts	Peterborough U.	102 +7	10
Keith Bradley	5 9	10 10	Ellesmere Port	Aston V.	116+7	2
				Peterborough U.	23	—
Midfield						
*Jim Iley	5 11	11 5	South Kirby	Sheffield U.	99	—
				Tottenham H.	53	1
				Nottingham F.	92	3
				Newcastle U.	227+3	15
				Peterborough U.	64+4	4
*Dennis Oakes	5 10	10 5	Bedworth	Notts Co.	108+12	—
				Peterborough U.	84+1	5
*Michael Darrell	5 8½	10 0	Bilston	Birmingham C.	10+4	2
				Newport Co. (on loan)	8	—
				Gillingham (on loan)	19+2	1
				Peterborough U.	32+10	6
*Don Heath				Middlesbrough	—	—
				Norwich C.	80+3	15
				Swindon T.	82+6	2
				Oldham A.	43+2	2
				Peterborough U.	43+1	4
Forwards						
Ritchie Barker	6 0	12 8	Derby	Derby Co.	30+7	12
				Notts Co.	99+13	37
				Peterborough U.	36	9
Jim Hall	6 0	12 4	Northampton	Northampton T.	54+2	7
				Peterborough U.	233+3	102
Bob Moss	5 5	9 0	Kenton	Fulham	8+1	—
				Peterborough U.	86+17	6
Tommy Robson	5 8	10 0	Gateshead	Northampton T.	73+1	20
				Chelsea	6+1	—
				Newcastle U.	46+1	11
				Peterborough U.	189+6	53
*Allan Russell	5 9	11 0	Aberdeen	Peterborough U.	7+7	1
*Ray Smith	5 10	12 3	London	Southend U.	145	55
				Wrexham	160+14	62
				Peterborough U.	22	8
Trevor Freestone				Peterborough U.	2+1	1
John Cozens	6 0	12 0	London	Notts Co.	41+5	13
				Peterborough U.	24	10
Keith Oakes				Peterborough U.	2+2	—

Club Colours: Royal blue shirts, white shorts, blue stockings.
Change Colours: Red shirts, white shorts, red and white stockings.
Club Captain: Frank Noble.
First Team Trainer/Coach: Jim Walker.
Physiotherapist: Albert Preston.
Club Nickname: 'The Posh'.

PLYMOUTH ARGYLE DIV. 3

The Pilgrims

P.A.F.C

President: G. H. Gillin, Esq. *Chairman:* R. Daniel.

Vice-Chairman: P. W. Skinnard.

Directors: B. S. Williams, S. J. Williams, C. W. Crookes, T. H. Deans, B. Ford.

General Manager/Secretary: Graham Little.

Team Manager: Tony Waiters.

Year Formed: 1886. *Turned Professional:* 1903.

Limited Company: 1903.

Previous Name: 1886–1903, Argyle Athletic Club.

Honours: *Football League*, best season in Division 2: 4th, 1931–32, 1952–53. Division 3(S), Champions: 1929–30, 1951–52; Runners-up: 1921–22, 1922–23, 1923–24, 1924–25, 1925–26, 1926–27. (Record of six consecutive years.) Division 3, Champions: 1958–59. *F.A. Cup*, best season: 5th Rd., 1952–53. *Football League Cup*, best season: semi-finalists, 1965.

Record Victory: 8-1 v Millwall, Division 2, Jan. 16th, 1932.

Record Defeat: 0-9 v Stoke C., Division 2, Dec. 17th, 1960.

Most League Points: 68, Division 3(S), 1929–30.

Most League Goals: 107, Division 3(S), 1925–26 and 1951–52.

Highest League Scorer in Season: Jack Cock, 32, Division 3(S), 1925–26.

Most League Goals in Total Aggregate: Sammy Black, 180, 1924–38.

Most Capped Player: Moses Russell, 20 (23) Wales.

Most League Appearances: Sammy Black, 470, 1924–38.

Record Transfer Fee Received: £40,000 from Portsmouth for Norman Piper, May 1970.

Record Transfer Fee Paid: £45,000 to Swansea C. for Barrie Jones, Sept. 1964.

Managers Since the War: Jack Tresadern, Jimmy Rae, Jack Rowley, Neil Dougall, Ellis Stuttard, Andy Beattie, Malcolm Allison, Derek Ufton, Billy Bingham, Ellis Stuttard.

Address of Supporters Association: Same as Football Club.

Address of Club Shop or Boutique: The Pilgrim Shop, Home Park, Plymouth, Devon.

Home Park, Plymouth, Devon. Telephone Plymouth (0752) 52561/2/3. *Ground capacity:* 40,000 (30,000 covered). *Record attendance:* 43,596 v Aston Villa, Division 2, October 10, 1936. *Record receipts:* £9,119 Football League v Irish League, September 1966. *Club record:* £8,370 v Wolves, F.A. Cup 3rd Rd., January 7, 1950. *Pitch measurements:* 112 yds × 75 yds.

How to get there: Special City buses from the Plymouth bus station at Bretonside. Nearest railway station, Plymouth.

Match tickets: Grand Stand and Mayflower Stand tickets are available 2–3 weeks before each first-team game.

Car parking: Car park adjoining the ground holds 2,000 cars.

Entertainments/catering facilities: Eight refreshment bars around the ground.

Club shop: Situated on the ground; sells all types of souvenirs.

Handbooks/programmes: Handbook published annually and sold by the Supporters Association. Programmes sent to all parts of the world.

Extra information: In 1920–21, Plymouth Argyle established a Third Division record by drawing 21 matches.

PLYMOUTH ARGYLE 1972–73 LEAGUE RECORD

Date	*Venue*	*Opponents*	*Result*	*H/T Score*	*League Pos'n*	*Goalscorers*	*Attendance*
Aug 12	A	Rotherham U.	L 0-1	0-0	—		5,473
19	H	Southend U.	W 2-0	1-0	9	Rickard, Hore	6,969
26	A	Chesterfield	D 2-2	1-1	12	Welsh, Brown	7,928
29	H	Grimsby T.	W 3-1	2-1	—	Saxton, Welsh 2	8,472
Sept 2	H	Brentford	L 0-1	0-0	12		7,832
9	A	Bolton W.	L 0-2	0-1	16		5,515
16	H	Shrewsbury T.	W 3-0	1-0	11	Middleton, Hore, Hinch	5,958
20	A	Blackburn R.	L 1-3	1-1	—	Hague	6,326
23	A	Bristol R.	L 0-2	0-0	18		8,458
26	H	Oldham Ath.	L 1-3	0-2	—	Davey	5,773
30	H	Walsall	L 0-2	0-0	20		5,257
Oct 7	A	Charlton Ath.	L 0-3	0-0	23		7,340
10	A	Scunthorpe U.	D 1-1	1-1	—	Hinch	3,650
14	H	Swansea C.	W 3-1	2-0	20	Rickard, Hinch, Welsh	5,034
21	A	Bournemouth	W 1-0	0-0	19	Hague	14,024
24	H	York C.	D 1-1	0-0	—	Provan (pen)	8,424
28	H	Halifax T.	W 2-1	0-0	19	Hinch, Rickard	6,910
Nov 4	A	Oldham Ath.	L 1-7	1-1	21	Hinch	5,618
11	H	Blackburn R.	L 1-2	0-0	22	Provan (pen)	5,812
25	A	Port Vale	D 1-1	0-0	23	Saxton	3,881
Dec 2	H	Tranmere R.	L 0-1	0-0	24		4,768
23	A	Watford	L 2-3	0-1	24	Saxton, Rickard	7,750
26	H	Bristol R.	W 3-2	2-0	23	Latcham 2, Sheppard (og)	10,399
29	A	Southend	L 1-3	1-2	23	Hague	4,789
Jan 20	A	Brentford	W 2-0	1-0	22	Provan, Latcham	7,070
27	H	Bolton W.	W 1-0	0-0	21	Latcham	8,592
Feb 6	H	Scunthorpe U.	W 3-0	3-0	—	Davey 2, Rickard	10,008
9	A	Shrewsbury T.	D 1-1	0-0	21	Davey	2,600
17	H	Rotherham U.	W 4-1	2-1	17	Davey 2, Welsh 2	8,454
20	H	Chesterfield	D 2-2	1-0	—	Hague, Sullivan	12,582
24	A	Rochdale	W 6-0	3-0	14	Rickard 2, Welsh 2, Provan (pen), Latcham	2,622
Mar 3	H	Charlton Ath.	W 5-0	2-0	13	Rickard 2, Latcham, Hore, Welsh	11,143
6	H	Wrexham	W 1-0	0-0	—	Hague	14,576
9	A	Swansea C.	D 1-1	1-0	11	Hague	4,584
17	H	Bournemouth	W 1-0	1-0	11	Hague	20,104
21	A	Notts Co.	L 0-2	0-0	—		12,899
24	A	Halifax T.	L 1-2	0-0	12	Lugg	1,839
26	A	York C.	W 2-1	2-1	—	Davey 2	3,488
31	H	Port Vale	W 2-1	1-1	11	Hinch 2	9,416
Apr 6	A	Tranmere R.	D 2-2	0-2	10	Hinch 2	4,513
14	H	Notts Co.	L 1-4	0-2	11	Machin	11,997
21	A	Wrexham	W 2-1	1-1	11	Welsh 2	3,265
23	H	Watford	D 1-1	0-0	—	Hague	9,722
25	A	Walsall	W 3-1	3-0	—	Hague, Welsh, Hince	4,179
28	A	Grimsby T.	D 1-1	0-0	8	Davey	7,369
May 1	H	Rochdale	W 3-2	3-0	8	Hague 2, Hore	9,917

Goalscorers

League (74): Welsh 12, Hague 11, Hince 10, Rickard 9, Davey 9, Latcham 6, Hore 4, Provan 4 (3 pens), Saxton 3, Brown 1, Middleton 1, Sullivan 1, Lugg 1, Machin 1, Own Goal 1.
F.A. Cup (5): Hague, Dowling, Welsh, Hinch, Rickard.

League Cup	First Round	Bournemouth (h)	0-2
F.A. Cup	First Round	Hendon (h)	1-0
	Second Round	Yeovil T. (a)	2-0
	Third Round	Middlesbrough (h)	1-0
	Fourth Round	Leeds U. (a)	1-2

Balac	Harris	Sullivan	Hore	Provan	Hague	Lugg	Allen	Hinch	Latcham	Welsh	Saxton	Rickard	Brown	Reed	Middleton	Davey	Jacobs	Kearns	Furnell	Dowling	Machin	Darke
1	2	3	4	5	6	7	8	9	10*	11	12											
1	2	3	4	5	6	8		9		11	10	7										
1	2	3	4	5	6	8*		9		11	10	7	12									
1	2	3	4	5	6	8		9		11	10	7										
1	2	3	4	6	5	8		9*		11	10	7	12									
1	2	3	4	6	5	8		9		11	10*	7		12								
1	2	3	4	6	5	8		9		11				7	10							
1	2	3	4	5	6*	8		9	10	11	12			7								
1	2	3	4	5	6	8		9	10	11				7								
1	2	3	4	5	6	7		12	10*	11				8		9						
1		3	4	5	6	8		9	10*	12				7		11	2					
1		3	4	5	6	7		11			10			8		9	2					
1		3	4	5	6	7		9	10	11		8					2					
1		3	4	5	6	8		9	10	11		7					2					
1	2	3	4	5	6	7		9	10	11		8										
1	2	3	4	5	6	7		9	10	11		8										
	2	3	4	6	5	8		9	10	11		7*		12				1				
1	2	3	4	5	6	8		9	10	11		7										
		3	4	2	6	8		9	10	11	5	7							1			
		3	4	2	6			9	10	11	5	7							1	8		
		3	4	2	6			9	10	11	5	8		12					1	7*		
		3	4	2	6			9	10*	11	5	7		12					1		8	
		3	4	2	6			9	11	10	5	8*		12					1		7	
		3	4*	2	6			9	11	10	5	8		12					1		7	
		3	4	2	6			9	11	10	5	8							1		7	
		3	4	2	6			9	11	10	5	8							1		7	
		3	4	2	6			12	11	10	5	8*				9			1		7	
		3	4	2	6			8	11	10	5					9			1		7	
		3	4	2	6			9	11	10	5					8			1		7	
		3	4	2	6				11	10	5	8				9			1	12	7*	
		3	4	2	6			9	11	10	5	8							1		7	
		3	4	2	6			9	10	11	5	8							1	7		
		3	4	2	6			9	11	10	5	8							1	7		
		3	4	2	6			9	11	10	5	8							1	7		
		3	4	2	6			9	11	10	5	8*				12			1	7		
		3	4	2	6	12		9	11	10	5*	8							1	7		
		3	4	2	5	12		9	11	10		8*							1	7		6
		3	4	2	6			9	11	10						8			1	7		5
		3		2	6			9	11	10*		12				7			1	8	4	5
		3				2		9		11		8		6		10			1	7	4	5
		3	4			11		9		10	6	8				2			1		7	5
		3	4	2	6			9	11	10	5					8			1		7	
		3	4	2	6			9	11	10	5					8			1		7	
		3	4	2	6			9	11	10	5					8			1	7		
		3	4	2	6			9	11*	10	5	12				8			1	7		
		3	4	2	6	5		9	11*	10		12				8			1	7		
17	14	46	44	44	44	22	1	43	37	44	29	30	—	7	1	16	4	1	28	14	15	5
						+ 2s		+ 2s		+ 1s	+ 2s	+ 3s	+ 2s	+ 6s		+ 1s				+ 1s		

PLYMOUTH ARGYLE—PLAYERS

Player and position	*Ht.*	*Wt.*	*Birthplace*	*Clubs*	*League Appearances*	*Goals*
Goalkeepers						
Peta Bala'c	5 10	11 11	Exeter	Plymouth Arg.	40	—
Jim Furnell	6 2	14 6	Manchester	Burnley	2	—
				Liverpool	28	—
				Arsenal	141	—
				Rotherham	76	—
				Plymouth Arg.	81	—
Milijia Aleksic	6 0		Stafford	Plymouth Arg.	—	—
Defenders						
*Paul Chapman	5 7	10 5	Cardiff	Plymouth Arg.	2+2	—
*Allan Harris	5 8	11 7	Northampton	Chelsea	70	—
				Coventry C.	60	—
				Chelsea	12+5	—
				Q.P.R.	90+3	—
				Plymouth Arg.	64	—
David Provan (Scotland)	6 2	12 1	Glasgow	Rangers	169+2	9
				C. Palace	1	—
				Plymouth Arg.	101	8
Colin Sullivan	5 7½	10 11	Saltash	Plymouth Arg.	180+5	6
Ken Hore	5 7¼	11 2	St. Austell	Plymouth Arg.	305+3	13
Bob Saxton	5 10	11 4	Doncaster	Derby Co.	94+2	1
				Plymouth Arg.	143+5	7
Christopher King	5 9		Plymouth	Plymouth Arg.	—	—
Midfield						
Peter Darke	5 10½	11 9	Exeter	Plymouth Arg.	8+3	—
Michael Dowling	5 9½	11 13	Bodmin	Plymouth Arg.	24+4	—
Les Latcham	5 8	11 4	Stanley	Burnley	149+5	10
				Plymouth Arg.	83	13
Ray Lugg	5 9	10 10	Jarrow	Middlesbrough	34+3	3
				Watford	51+8	3
				Plymouth Arg.	22+2	1
Ernie Machin	5 8½	11 0	Bolton	Coventry C.	255+2	32
				Plymouth Arg.	15	1
Neil Hague	6 0¼	12 7	Rotherham	Rotherham U.	134+11	23
				Plymouth Arg.	72	12
Forwards						
Keith Allen	6 1	12 4	Newport, I.O.W.	Portsmouth	—	—
				Grimsby T.	6	1
				Stockport Co.	49	16
				Luton T.	128+9	36
				Plymouth Arg.	74+5	10
Steve Davey	5 7½	10 3	Plymouth	Plymouth Arg.	166+9	36
Jim Hinch	6 2	12 2	Sheffield	Tranmere R.	36+3	10
				Plymouth Arg.	99+5	28
Hugh Reed	5 4	10 1	Alexandria	W.B.A.	5+4	2
				Plymouth Arg.	33+7	6
Derek Rickard	5 8	10 10	Plymouth	Plymouth Arg.	97+6	41
Alan Welsh	5 8	11 0	Edinburgh	Millwall	3	—
				Torquay U.	139+9	45
				Plymouth Arg.	44+1	12
Peter Middleton	5 8	10 9	Rawmarsh	Sheffield W.	—	—
				Bradford C.	127+4	25
				Plymouth Arg.	1	1
Keith Oakes				Peterborough U.	2+2	—

Club Colours: White shirts with green and black circles round chest, white shorts with green and black stripes, white stockings with green and black tops.
Change Colours: Green shirts with black trimmings.
Club Nickname: 'The Pilgrims'.

President: Field Marshal Viscount Montgomery of Alamein, K.G., G.C.B., D.S.O.

Vice-Presidents: R. Vernon Stokes, J. H. Sparshatt, A. L. Blake, M.C., LL.B.

Chairman: B. J. Deacon.

Vice-Chairman: D. J. Sparshatt.

Directors: G. C. Sprigings, Dr. I. M. McLachlan, E. W. Reeves, F. P. Faulkner, D. W. Russell.

General Manager: Ron Tindall.

Team Manager: John Mortimore.

Secretary: Jimmy Dickinson, M.B.E.

Year Formed: 1898.

Turned Professional: 1898. *Limited Company:* 1898.

Honours: *Football League*, Division 1, Champions: 1948–49, 1949–50. Division 2, Runners-up: 1926–27. Division 3(S), Champions: 1923–24. Division 3, Champions: 1961–62. *F.A. Cup*, Winners: 1939; Runners-up: 1929, 1934. *Football League Cup*, best season: 5th Rd., 1961.

Record Victory: 9-1 v Notts Co., Division 2, Apr, 9th, 1927.

Record Defeat: 0-10 v Leicester C., Division 1, Oct. 20th, 1928.

Most League Points: 65, Division 3, 1961–62.

Most League Goals: 87, Division 3(S), 1923–24, Division 2, 1926–27 and Division 3, 1961–62.

Highest League Scorer in Season: Billy Haines, 40, Division 2, 1926–27.

Most League Appearances: 764, Jimmy Dickinson, 1946–65.

Most Capped Player: Jimmy Dickinson, 48, England.

Most League Goals in Total Aggregate: Peter Harris, 194, 1946–60.

Record Transfer Fee Received: £50,000 from Middlesbrough for George Smith, Jan. 1969.

Record Transfer Fee Paid: £44,000 to C. Palace for Bobby Kellard, Dec. 1972.

Managers Since the War: Jack Tinn, Bob Jackson, Eddie Lever, Freddie Cox, George Smith.

Address of Supporters Club: Frogmore Road, Portsmouth.

Address of Club Shop or Boutique: The Club Shop, Portsmouth F.C. Supporters Club, Frogmore Road, Portsmouth.

Fratton Park, Frogmore Rd., Portsmouth PO4 8RA. Telephone Portsmouth 31204/5. *Telegraphic address:* 'Pompey Portsm'th'. *Ground capacity:* 46,000 (14,200 covered). *Record attendance:* 51,385 v Derby Co., F.A. Cup 6th Rd., February 26, 1949. *Record receipts:* £18,002 v Arsenal, F.A. Cup 4th Rd., January 23, 1971. *Pitch measurements:* 116 yds × 73 yds.

How to get there: Fratton station on main line from London Waterloo is just four minutes walk from the ground. Buses 17 and 18 from Portsmouth Harbour station and Gosport Ferry Terminal to the ground. Buses also from Portsmouth station.

Match tickets: South Stand centre section (the best seats) bookable 10 days in advance.

Car parking: Only side-street parking.

Entertainments/catering facilities: Pre-match schoolboy football at start and end of season. The Pompey public house and reception rooms adjoin the ground and are owned by the club. The Supporters' Club is open to members of the visiting Supporters' Club before and after the match. There are also several bars around the ground.

Club shop: Two shops in the ground sell all types of souvenirs.

Handbooks/programmes: No handbook. The match-day magazine available on subscription.

Extra information: Portsmouth were the first club to come out of the Third Division to win the League Championship.

PORTSMOUTH 1972–73 LEAGUE RECORD

Date	*Venue*	*Opponents*	*Result*	*H/T Score*	*League Pos'n*	*Goalscorers*	*Attendance*
Aug 12	A	Nottingham F.	D 0-0	0-0	—		13,175
19	H	Cardiff C.	W 3-1	0-1	4	Lewis, Piper, Reynolds	14,067
26	A	Millwall	W 2-0	1-0	2	Lewis 2	12,421
30	H	Huddersfield T,	L 1-2	0-1	—	Reynolds	16,419
Sept 2	H	Burnley	L 0-2	0-1	10		11,701
9	A	Sheffield W.	L 1-2	1-1	12	Hiron	17,830
16	H	Preston N.E.	L 0-1	0-1	16		6,965
23	A	Swindon T.	D 1-1	1-0	17	Piper	9,431
27	H	Oxford U.	W 1-0	1-0	—	Clarke, C. (og)	7,385
30	H	Brighton	W 2-0	1-0	13	Reynolds, Piper	15,726
Oct 7	H	Bristol C.	L 0-3	0-1	16		9,375
14	A	Hull C.	L 1-5	0-4	17	Price	9,513
18	A	Luton T.	D 2-2	2-2	—	Lewis, Price	9,813
21	H	Aston Villa	L 0-1	0-1	17		13,524
28	A	Carlisle U.	L 0-1	0-0	20		6,361
Nov 4	A	Oxford U.	W 3-1	2-0	17	Piper 2, Jennings	8,714
11	H	Luton T.	D 2-2	2-0	18	Piper, Jennings	7,571
18	A	Fulham	D 0-0	0-0	18		9,624
25	H	Q.P.R.	L 0-1	0-0	20		8,460
Dec 2	A	Blackpool	L 1-3	0-2	20	Hiron	8,409
9	H	Sunderland	L 2-3	1-1	21	Lewis (pen), Jennings	5,783
16	H	Middlesbrough	D 0-0	0-0	21		4,688
23	A	Orient	W 1-0	0-0	20	Hiron	4,466
26	H	Swindon T.	D 1-1	0-0	17	Lewis	7,941
29	A	Cardiff C.	W 2-0	0-0	17	Hand, Hiron	12,382
Jan 6	H	Millwall	D 1-1	0-0	17	Reynolds	10,031
27	H	Sheffield W.	W 1-0	1-0	16	Jennings	9,705
Feb 10	A	Preston N.E.	W 5-0	2-0	15	Piper 2, Kellard, Jennings, Hiron	6,230
17	H	Nottingham F.	W 2-0	2-0	13	Jennings, Hiron	11,151
24	A	Middlesbrough	L 0-3	0-0	14		7,038
Mar 3	A	Bristol C.	L 1-3	0-2	14	Hiron	10,977
10	H	Hull C.	D 2-2	1-1	14	Kellard, Reynolds	8,139
17	A	Aston Villa	L 0-2	0-2	14		18,432
20	A	Burnley	L 0-4	0-4	—		13,569
24	H	Carlisle U.	D 0-0	0-0	15		5,346
31	A	Q.P.R.	L 0-5	0-1	17		14,086
Apr 7	H	Blackpool	W 1-0	0-0	16	Hiron	6,768
14	A	Sunderland	L 0-2	0-1	16		31,430
20	H	Orient	W 1-0	1-0	—	Foggo	8,954
21	H	Fulham	L 1-2	1-2	16	Cutbush (og)	9,192
23	A	Brighton	D 1-1	0-0	—	Pointer	15,535
28	A	Huddersfield T.	L 0-2	0-1	17		8,993

Goalscorers

League (42): Hiron 8, Piper 8, Lewis 6 (1 pen), Jennings 6, Reynolds 5, Price 2, Kellard 2, Hand 1, Foggo 1, Pointer 1, Own Goals 2.
League Cup (2): Hiron, Reynolds.
F.A. Cup (2): Hiron, Piper.

League Cup	First Round	Torquay U. (a)	2-1
	Second Round	Chesterfield (h)	0-1
F.A. Cup	Third Round	Bristol C. (h)	1-1
		(a)	1-4

Horn	Smith	Collins	Wilson	Stephenson	Hand	Piper	Reynolds	Price	Ley	Hiron	Munks	Lewis	Jennings	Milkins	McCann	Kellard	Foggo	Pointer	Tilsed
1	2	3	4	5	6	7	8	9	10	11*	12								
1	2	3	4	5	6	7	8		10	9		11							
1	2	3	4	5	6	7	8		10	9		11							
1	2	3	4	5	6	7	8		10*	9		11	12						
1	2	3	4	5	6	7	8			9	10		11						
1	2	3	4	5	6	7	8		10	9		11							
1	2	3	8*	5	6	7	10			9	4	11	12						
	2		3	5	4	7	8	9			6	11		1	10				
	2		3	5	4	7	8	9			6	11		1	10				
	2		3	5	4	7	8			9	6	11		1	10				
	2		3	5	4	7	8	12		9	6	11*		1	10				
	2		3	5	4	7	8	9		12	6	11		1	10*				
1	2	3	4	5		7	8	9		12	6	11*			10				
1	2	3	6	5	4	7	8	9				11			10				
1		3	2	5	4	7	8	9			6		11		10				
1			3	5	2	7	8	10		9	4		11		6				
1			3	5	2	7	8	10		9	6		11		4				
1		3	2	5	4		8	10		9	6		11		7				
1		3	8	5	2	7	10			9	6	12	11*		4				
1		3	4	5	2		8			9	6	7	11		10				
1		3	4	5	2	7	8			9	6	12	11		10*				
1	2	3	10	5	4	7	8			9	6*	12	11						
1	2	3	8	5	4*	7	10			9	6	12	11						
1		3	2	5	4	7	8			9	6	10	11						
1		3	2	5	4	10	8			9	6	7	11						
1		3	2	5	4	7	8			9	6		11			10			
1	2		3		5	10	8			9	6		11			4	7		
		3	2	5	4	8				9	6		11	1		10	7		
		3	2	5		10	8			9	6		11	1		4	7		
		3	2	5		10	8			9	6		11	1		4	7		
		3	2	5	4	10				9	6	12	11*	1		8	7		
			3	5	2	4	8			9	6		11	1		10	7		
		12	3	5	2	10	8			9	4		11	1		6	7*		
		3		5	6	11	8			9		2		1		10	7	4	
		3	4	5	6	11	8			9		2	12			10*	7		1
		3	4	5	6	11	8			9		2				10	7		1
		12	3	5	4	10	8			9*	6	2	11				7		1
			3	5	4	10	8				6	2	11				7	9	1
			3	5	4	8	9				6	2	11			10	7		1
			3	5	4	8	9				6	2	11			10	7		1
			3	5	4	8	9				6	2				10	7	11	1
			3	5	4	11	8				6	2			12	10	7	9*	1
22	17	26	41	41	39	40	40	10	5	31	33	24	24	12	14	15	16	4	8
		+ 2s						+ 1s		+ 2s	+ 1s	+ 5s	+ 3s		+ 1s				

PORTSMOUTH—PLAYERS

Player and position	*Ht.*	*Wt.*	*Birthplace*	*Clubs*	*League Appearances*	*Goals*
Goalkeepers						
John Milkins	6 0½	13 7½	Dagenham	Portsmouth	321	—
Defenders						
John Collins	5 8	10 10	Rhymney	Tottenham H.	—	—
				Portsmouth	50+3	—
Eoin Hand (Eire)	6 0	12 0	Dublin	Portsmouth	175	9
Fred Smith	5 6	9 9½	West Sleekburn	Burnley	83	1
				Portsmouth	82	1
Alan Stephenson	6 0	12 0	Chesham	C. Palace	170	13
				West Ham U.	105+3	—
				Fulham (on loan)	10	—
				Portsmouth	41	—
Billy Wilson	5 9	11 1	Seaton Delaval	Blackburn R.	246+1	—
				Portsmouth	58	2
Phil Roberts	5 10	11 0	Cardiff	Bristol R.	175+1	6
				Portsmouth	—	—
Midfield						
David Munks	5 10	11 10	Sheffield	Sheffield U.	108+4	1
				Portsmouth	126+5	2
Norman Piper	5 6½	9 11	North Tawton	Plymouth Arg.	215	35
				Portsmouth	124	19
Albert McCann	5 6½	11 7½	Maidenhead	Luton T.	6	—
				Coventry C.	22	3
				Portsmouth	324+7	83
*Ray Pointer (England)	5 9¼	10 13½	Cramlington	Burnley	222	118
				Bury	19	17
				Coventry C.	26	13
				Portsmouth	149+4	31
Bobby Kellard	5 5½	11 11	Edmonton			
Southend U. 88(13) C. Palace 76(6) Ipswich T. 13(3) Portsmouth 91(8) Bristol C. 77(6)						
Leicester C. 48(8) C. Palace 44+2(4) Portsmouth 15(2)						
Forwards						
Ron Davies (Wales)	6 0	12 6	Holywell	Chester	94	45
				Luton T.	32	21
				Norwich C.	113	58
				Southampton	239+1	134
				Portsmouth	—	—
Ray Hiron	6 2	11 0	Gosport	Portsmouth	297+7	101
Nicky Jennings	5 5¾	9 1½	Wellington	Plymouth Arg.	98	10
				Portsmouth	195+7	43
Brian Lewis	5 9½	10 7	Woking	C. Palace	32	4
				Portsmouth	134	23
				Coventry C.	33+2	2
				Luton T.	45+4	22
				Oxford U.	12+2	4
				Colchester U.	47	17
				Portsmouth	25+5	6
Peter Price	5 8	10 10	Wrexham	Liverpool	—	—
				Peterborough U.	114+5	61
				Northampton T. (on loan)	—	—
				Portsmouth	10+1	2
Richard Reynolds	5 11	12 6	Looe	Plymouth Arg.	123+4	24
				Portsmouth	81	15
Ken Foggo	5 5	10 8	Perth	W.B.A.	128+2	29
				Norwich C.	182+4	54
				Portsmouth	16	1

Club Colours: White shirts with two blue vertical stripes. Blue shorts. White socks with red and blue trim.
Change Colours: Red shirts with two white vertical stripes. White shorts. Red socks with blue and white trim.
Club Captain: Eoin Hand. *Club Coach:* Pat Wright. *First Team Trainer:* Gordon Neave.
Club Nickname: 'Pompey'.

PORT VALE DIV. 3

Chairman: M. J. Singer.

Directors: J. Burgess, L. W. Cliff, A. McPherson.

Manager: Gordon Lee. *Secretary:* N. J. Jones.

Year Formed: 1876. *Turned Professional:* 1885.

Limited Company: 1911.

Previous Name: Burslem Port Vale; became Port Vale, 1913.

Previous Grounds: 1876, Limekin Lane, Longport; 1881, Westport; 1884, Moorland Road, Burslem; 1886, Athletic Ground, Cobridge; 1913, Recreation Ground, Hanley; 1950, Vale Park.

Honours: *Football League*, best season in Division 2: 5th, 1930–31. Division 3(N), Champions: 1929–30, 1953–54; Runners-up: 1952–53. Division 4, Champions: 1958–59; Promoted 1969–70 (4th). *F.A. Cup*, best season, semi-finalists: 1954, when in Division 3. *Football League Cup*, best season: never past 2nd Rd.

Record Victory: 9-1 v Chesterfield, Division 2, Sept. 24th, 1932.

Record Defeat: 0-10 v Sheffield U., Division 2, Dec. 10th, 1892 and v Notts Co., Division 2, Feb. 26th, 1895.

Most League Points: 69, Div. 3(N), 1953–54.

Most League Goals: 110, Division 4, 1958–59.

Highest League Scorer in Season: Wilf Kirkham, 38, Division 2, 1926–27.

Most League Goals in Total Aggregate: Wilf Kirkham, 154, 1923–29, 1931–33.

Most Capped Player: Sammy Morgan, 7, N. Ireland.

Most League Appearances: Roy Sproson, 761, 1950–72.

Record Transfer Fee Received: £25,000 from Blackpool for Terry Alcock, Aug. 1967.

Record Transfer Fee Paid: £15,000 to Leicester C. for Albert Cheeseborough, July 1963; £15,000 to Everton for Billy Bingham, Aug. 1963.

Managers Since the War: Billy Frith, Gordon Hodgson, Ivor Powell, Freddie Steele, Norman Low, Freddie Steele, Jackie Mudie, Sir Stanley Matthews.

Address of Supporters Club: Hamil Rd., Burslem, Stoke on Trent, ST6 1AW.

Vale Park, Burslem, Stoke-on-Trent. Telephone Stoke on Trent 87626 and 85524. *Telegraphic address:* 'Port Vale Burslem'. *Ground capacity:* 50,000. *Record attendance:* 50,000 v Aston Villa, F.A. Cup 5th Rd., February 20, 1960. *Record receipts:* £8,400 v Aston Villa, F.A. Cup 5th Rd., February 20, 1960. *Pitch measurements:* 116 yds × 76 yds.

How to get there: Nearest railway station, Stoke; there are frequent bus services from the town centre to Burslem.

Match tickets: Not bookable in advance.

Car parking: Parking is available behind the Railway Stand on Hamil Road, and on the Lorne Street side of the ground.

Entertainments/catering facilities: Light refreshments served on the ground. Social club on the Hamil Road side of the ground provides entertainment on certain evenings; membership by subscription.

Club shop: Sells all types of souvenirs.

Handbooks/programmes: No handbook. Programmes are available on application to the club office or to the club shop.

Extra information: Port Vale are one of only four clubs to reach the F.A. Cup semi-final while in the Third Division; they did so in the 1953–54 season.

PORT VALE 1972–73 LEAGUE RECORD

Date	*Venue*	*Opponents*	*Result*	*H/T Score*	*League Pos'n*	*Goalscorers*	*Attendance*
Aug 12	A	Rochdale	D 0-0	0-0	—		2,661
19	H	York C.	W 2-1	2-1	6	Horton, Goodwin	4,112
26	A	Rotherham U.	L 0-7	0-3	15		4,531
28	H	Wrexham	W 3-2	1-1	—	Mountford, James, Morgan	3,888
Sept 2	H	Bristol R.	W 2-1	1-1	5	Goodwin, Horton	3,468
9	A	Chesterfield	W 2-1	2-0	1	Loska, Horton (pen)	7,854
16	H	Brentford	W 1-0	0-0	1	Williams	6,663
18	H	Halifax T.	W 2-1	1-0	—	Morgan, Loska	5,715
23	A	Walsall	L 0-2	0-2	2		8,159
26	A	Bournemouth	L 0-4	0-3	—		12,145
30	H	Southend U.	W 3-1	1-0	3	Gough, Morgan, Williams	4,005
Oct 7	H	Oldham Ath.	L 0-2	0-2	5		5,352
10	A	Watford	D 1-1	0-0	—	Morgan	5,556
14	A	Blackburn R.	W 1-0	1-0	3	Morgan	6,500
21	H	Tranmere R.	D 0-0	0-0	2		4,007
23	H	Shrewsbury T.	D 1-1	1-1	—	James	5,213
28	A	Notts Co.	D 1-1	1-0	3	Horton (pen)	8,544
Nov 4	H	Bournemouth	W 2-1	1-0	2	Morgan 2	6,414
11	A	Halifax T.	D 2-2	0-0	3	Williams, Horton	2,026
25	H	Plymouth Arg.	D 1-1	0-0	3	McLaren	3,881
Dec 2	A	Charlton Ath.	L 0-2	0-2	3		4,377
16	H	Scunthorpe U.	W 2-0	0-0	3	Welbourne (og), McLaren	3,833
23	A	Bolton W.	L 0-2	0-0	5		12,534
26	H	Walsall	L 1-2	1-0	7	Mountford (pen)	6,787
30	A	York C.	D 0-0	0-0	6		3,015
Jan 27	H	Chesterfield	W 2-1	1-1	10	James, McLaren	3,806
30	A	Bristol R.	L 1-4	0-2	—	Loska	10,019
Feb 3	H	Watford	W 1-0	1-0	9	Williams	3,987
10	A	Brentford	L 0-5	0-2	10		6,690
24	A	Scunthorpe U.	W 1-0	1-0	10	Summerscales	2,580
26	H	Rotherham U.	W 4-0	2-0	—	Ferguson (og), Gough, Woodward, Williams	4,433
Mar 3	A	Oldham Ath.	L 0-1	0-0	9		7,008
6	A	Grimsby T.	W 1-0	0-0	—	Williams	13,896
10	H	Blackburn R.	W 2-1	0-0	8	Woodward 2	7,854
16	A	Tranmere R.	L 0-2	0-1	9		5,346
19	H	Swansea C.	W 3-1	1-0	—	Morgan 2, Summerscales	5,104
24	H	Notts Co.	D 1-1	1-0	8	Williams	8,920
27	A	Shrewsbury T.	W 3-2	3-2	—	Woodward 2, Williams	4,419
31	A	Plymouth Arg.	L 1-2	1-1	6	Williams	9,416
Apr 7	H	Charlton Ath.	W 3-1	1-1	6	Williams, Morgan, Woodward	5,076
9	H	Rochdale	D 0-0	0-0	—		6,413
14	A	Swansea C.	W 1-0	1-0	4	Morgan	2,594
20	A	Southend U.	L 0-5	0-2	—		9,146
21	H	Grimsby T.	W 3-0	3-0	4	Woodward 2, Williams	3,772
23	H	Bolton W.	D 2-2	1-0	—	Horton (pen), Woodward	14,168
27	A	Wrexham	L 0-5	0-4	6		3,300

Goalscorers

League (56): Morgan 11, Williams 11, Woodward 9, Horton 6 (3 pens), James 3, Loska 3, McLaren 3, Goodwin 2, Mountford 2 (1 pen), Summerscales 2, Gough 2, Own Goals 2.
League Cup (2): Summerscales, Own Goal.
F.A. Cup (3): James, Horton, Brodie.

League Cup	First Round	Tranmere R. (a)	1-0
	Second Round	Newcastle U. (h)	1-3

Boswell	McLaren	Lacey	Summerscales	Cross	Horton	Mountford	Williams	James	Goodwin	Morgan	Tartt	Loska	Lindsey	Gough	Brodie	Edwards	Harford	Woodward
1	2	3	4	5	6	7	8	9	10	11								
1	2	3	4	5	6	11	8	9	10	7								
1	2	3*	4	5	6	11	8	9	10	7	12							
1	2		4	5	6	11	8	9	10	7		3						
1	12		4	5	6	7	9	8	10*	11		3	2					
1	12		4	5	6	11	9	8	10	7		3	2*					
1	12		4	5	6	11*	9	8	10	7		3	2					
1	12		4	5	6	11*	9	8	10	7		3	2					
1	12		4	5	6	11	9	8*	10	7		3	2					
1	8		4	5	6	12	9		10	7	11	3	2*					
1	8	10	4	5			9			7	11	3	2	6				
1	8	10	4	5			9			7	11	3	2*	6	12			
1		8	4	5	6		9	12	10	7		3		11*	2			
1		10	4	5	11		9		8	7		3		6	2			
1	12	10*	4	5	6		9		8	7		3		11	2			
1	10		4	5	6		9	11		7	8*	3		12	2			
1	11	10	4	5	6		9			7	8	3			2			
1	11	8	4	5	6		9			7	10	3			2			
1	11	10	4	5	6		9			7	8	3			2			
1	12	10	4	5	6*		9	11			8	3		7	2			
	7	10*	4	5	6		9	11			8	3		12	2	1		
1	11	8	4	5	6		7			9	10	3			2			
1	11	8	4	5		6*	7			9	10	3		12	2			
1	11	8*	4	5		6	7			9	10	3		12	2			
1	11	3		5		6	7	9	8		10				2		4	
1	11	3	4	5		6		9	8	7	10				2			
1	11	3	4	5		6		9	8	7	10*	12			2			
1	11		4	5	8	6	9			7	10	3			2			
1	11*		6	5	4	12	9			8	10	3		7	2			
1	11		4	5	6		8			10		3		7	2			9
1	11		4	5	6		7			9		3		10	2			8
1	11		4	5	6		9			7	12	3		8*	2			10
1	9		4	5	6		11			7		3		10	2			8
1	9		4	5	6		11			7		3		10	2			8
1	9	12	4	5*	6		11			7		3		10	2			8
1	9		5		6		11		4	7		3		10	2			8
1	8		5		6		11		4	9	12	3		10*	2			7
1	9	12	5		6		11		4		7	3		10	2			8*
1		12	5		6		11		4	10	8	3		7*	2			9
1			5		6		11		4	7	9	3		10	2			8
1	12		5		6		11		4	7	9	3		10	2			8*
1	12		5		6		9		4	11	8	3		7*	2			10
1		12	5		6*		11		4	7	9	3		10	2			8
1	7		5		6		11		4		8	3		10	2			9
1	7	12	5		6		11		4		9	3		10*	2			8
	7	10	5		6		11		4		9	3			2	1		8
44	32	20	45	35	39	15	44	15	27	39	26	40	8	23	34	2	1	17
	+ 9s	+ 5s				+ 2s		+ 1s			+ 3s	+ 1s		+ 4s	+ 1s			

F.A. Cup	First Round	Southport (h)	2-1
	Second Round	Wrexham (h)	1-0
	Third Round	West Ham U. (h)	0-1

PORT VALE—PLAYERS

Player and position	*Ht.*	*Wt.*	*Birthplace*	*Clubs*	*League*	
					Appearances	*Goals*
Goalkeepers						
Alan Boswell	5 11	11 8	West Bromwich	Walsall	66	—
				Shrewsbury T.	222	—
				Wolverhampton W.	10	—
				Bolton W.	51	—
				Port Vale	44	—
Reginald Edwards	5 11	11 5	Staffordshire	Port Vale	2	—
Defenders						
John Brodie	5 10	11 9	Bedlington	Carlisle U.	8+1	—
				Bradford P.A.	43	—
				Port Vale	87+4	1
Tony Loska	5 8	11 0	Stoke	Shrewsbury T.	12	—
				Port Vale	66+5	5
Roy Cross	5 11½	12 0	Wednesbury	Walsall	11+1	—
				Port Vale	123	1
Bill Summerscales	6 1	11 0	Stoke	Port Vale	77+3	4
Midfield						
Brian Horton	5 10	11 4	Hednesford	Port Vale	118+2	12
Bob Mountford	5 11	10 10	Stoke	Port Vale	29+10	5
Colin Tartt				Port Vale	26+3	—
*Freddie Goodwin	5 10	11 1	Stockport	Wolverhampton W.	44+1	—
				Stockport Co.	171	20
				Blackburn R.	63+1	4
				Southport	10+2	—
				Port Vale	27	2
Tony Lacey	5 8	10 2	Leek	Stoke C.	2+2	—
				Port Vale	112+5	4
Forwards						
Bobby Gough	5 7	11 0	Birmingham	Walsall	1	—
				Port Vale	182+14	31
Tom McLaren	5 9	11 6	Livingstone	Port Vale	160+26	22
Sam Morgan (N. Ireland)	6 1	11 0	Gorleston	Port Vale	109+4	24
Ray Williams	5 10	10 11	Staffordshire	Port Vale	44	11
John Woodward	6 0	11 0	Stoke	Stoke C.	10+1	1
				Aston Villa	22+5	7
				Walsall	116+10	23
				Port Vale	17	9

Club Colours: White shirts, black shorts.
Change Colours: Blue shirts, white shorts, blue and white stockings.
Club Captain: Bill Summerscales.
First Team Trainer: Lol Hamlett.
Club Nickname: 'Valiants'.

PRESTON NORTH END DIV. 2

President: N. Buck. *Chairman:* T. C. Nicholson, J.P., F.I.O.B.

Vice-Presidents: H. Cartmell, Dr. A. R. Wood, W. Mercer.

Vice-Chairman: R. B. Bolton.

Directors: T. F. Charnley, J. Wilde, M.B.E., A. Harrison, B.E.M., T. H. Gore, A. C. Pilkington, A.C.I.S., E. Griffith, B.V.Sc., M.R.C.V.S., A. R. W. Jones, J.P., F.R.I.C.S.

Manager: Bobby Charlton, O.B.E.

Secretary: J. W. Bolton. *Commercial Manager:* F. Badham.

Year Formed: 1880. *Turned Professional:* 1882.

Limited Company: 1893.

Honours: *Football League*, Division 1, Champions: 1888–89 (first champions), 1889-90; Runners-up: 1890–91, 1891–92, 1892–93, 1905–06, 1952–53, 1957–58. Division 2, Champions: 1903–04, 1912–13, 1950–51; Runners-up: 1914–15, 1933–34. Division 3, Champions 1970–71. *F.A. Cup*, Winners: 1889, 1938; Runners-up: 1888, 1922, 1937, 1954, 1964. *Football League Cup*, best season: 4th Rd., 1963, 1966, 1972.

Record Victory: 26-0 v Hyde, F.A. Cup 1st Series, 1st Rd., Oct. 15th, 1887.

Record Defeat: 0-7 v Blackpool, Division 1, May 1st, 1948.

Most League Points: 61, Division 3, 1970-71.

Most League Goals: 100, Division 2, 1927–28 and Division 1, 1957–58.

Highest League Scorer in Season: Ted Harper, 37, Division 2, 1932–33.

Most Capped Player: Tom Finney, 76, England.

Most League Appearances: Willie Cunningham, 440, 1949–64.

Most League Goals in Total Aggregate: Tom Finney, 187, 1946–60.

Record Transfer Fee Received: £80,000 from Everton for Howard Kendall, Mar. 1967.

Record Transfer Fee Paid: £45,000 to Burnley for Willie Irvine, Mar. 1968.

Managers Since the War: W. Scott, Scot Symon, Frank Hill, Cliff Britton, Jimmy Milne, Bobby Seith, Alan Ball snr.

Address of Supporters Club: Deepdale Road, Preston.

Address of Club Shop or Boutique: Lilywhite Shop, Deepdale, Preston.

Deepdale, Preston PR1 GRU. Telephone Preston 53818 and 53819. *Telegraphic address:* 'Football Preston'. *Ground capacity:* 40,100. *Record attendance:* 42,684 v Arsenal, Division 1, April 23, 1938. *Record receipts:* £20,022 v Manchester U., F.A. Cup 4th Rd., February 5, 1972. *Pitch measurements:* 112 yds × 78 yds.

How to get there: Special buses to Deepdale from outlying areas and town centre bus station. Nearest railway station: Preston.

Match tickets: Postal applications, including remittance and S.A.E., may be made 14 days before the match.

Car parking: Club car park on the Deepdale Road (West Stand) side of the ground, holds 1,000 vehicles. Only limited off-street parking.

Entertainments/catering facilities: Entertainments provided by the Supporters' Club. The ground is well-equipped for normal match-day refreshments.

Club shop: Open on match days. All postal enquiries to: The Commercial Manager, Preston North End Development Association, Deepdale Road, Preston (Tel: Preston 56500).

Handbooks/programmes: No handbook. Programmes available on subscription from the Commercial Manager.

Extra information: The first club to do the double; Preston accomplished this feat in 1888–89.

PRESTON NORTH END 1972–73 LEAGUE RECORD

Date	*Venue*	*Opponents*	*Result*	*H/T Score*	*League Pos'n*	*Goalscorers*	*Attendance*
Aug 12	H	Aston Villa	L 0-1	0-0	—		17,371
19	A	Luton T.	L 0-1	0-1	22		11,507
26	H	Q.P.R.	D 1-1	1-0	22	Young	9,242
29	A	Burnley	L 0-2	0-1	—		13,166
Sept 2	A	Fulham	W 3-1	1-0	17	Young, Wilson 2	7,640
9	H	Hull C.	W 1-0	1-0	14	Tarbuck	8,136
16	A	Portsmouth	W 1-0	1-0	11	Tarbuck	6,965
19	A	Middlesbrough	D 0-0	0-0	—		9,679
23	H	Carlisle U.	W 1-0	1-0	8	Tarbuck	10,957
25	H	Orient	D 0-0	0-0	—		10,709
30	A	Oxford U.	W 2-0	0-0	4	Young (pen), Wilson	8,850
Oct 7	H	Sheffield W.	D 1-1	0-0	6	Wilson	15,600
14	A	Swindon T.	L 2-3	1-0	8	Tarbuck, McNab	8,198
21	H	Millwall	W 1-0	0-0	6	Tarbuck	10,010
28	A	Cardiff C.	L 0-3	0-1	9		12,208
Nov 3	A	Orient	W 2-1	1-1	7	Young, Bruce	5,661
11	H	Middlesbrough	L 0-1	0-0	10		10,015
18	A	Nottingham F.	W 1-0	1-0	7	Bruce	10,382
25	H	Brighton	W 4-0	2-0	4	Bruce 2, Young (pen), McNab	8,005
Dec 2	A	Huddersfield T.	D 0-0	0-0	5		6,900
9	H	Blackpool	L 0-3	0-0	6		18,822
16	A	Sunderland	D 0-0	0-0	7		11,529
23	H	Bristol C.	D 3-3	3-2	7	McMahon, Bruce, Tarbuck	7,700
26	A	Carlisle U.	L 1-6	1-3	9	Bruce	9,939
30	H	Luton T.	W 2-0	1-0	8	Wilson, Bruce	9,638
Jan 6	A	Q.P.R.	L 0-3	0-1	9		10,519
20	H	Fulham	L 0-3	0-3	10		5,759
27	A	Hull C.	L 2-6	1-1	12	Young, Spark	9,120
Feb 10	H	Portsmouth	L 0-5	0-2	14		6,230
17	A	Aston Villa	D 1-1	1-1	14	Bruce	27,717
Mar 3	A	Sheffield W.	L 1-2	0-0	15	Tarbuck	13,427
10	H	Swindon T.	D 1-1	0-1	15	Bruce	6,468
17	A	Millwall	L 1-4	0-3	16	Holden	8,233
19	H	Sunderland	L 1-3	1-1	—	Bruce	7,636
24	H	Cardiff C.	D 0-0	0-0	16		6,889
31	A	Brighton	L 0-2	0-0	18		12,047
Apr 7	H	Huddersfield T.	D 0-0	0-0	19		7,896
14	A	Blackpool	L 0-2	0-2	19		12,195
21	H	Nottingham F.	W 2-1	1-1	18	Young (pen), Bruce	7,701
23	A	Bristol C.	L 1-2	0-1	—	Bruce	10,799
24	H	Oxford U.	L 0-1	0-1	—		7,792
28	H.	Burnley	D 1-1	1-0	19	Bruce	21,550

Goalscorers

League (37): Bruce 13, Young 7 (3 pens), Tarbuck 7, Wilson 5, McNab 2, Spark 1, McMahon 1, Holden 1.

League Cup	First Round	Workington (a)	0-1
F.A. Cup	Third Round	Grimsby T. (a) (h)	0-0 0-1

Kelly	McMahon	McNab	Bird	Hawkins	Connor	Young	Lamb	McIlmoyle	Williams	Heppolette	Spark	Wilson	Tarbuck	Clark	Davies	Spavin	Bruce	Brown	Ross	Morley	Holden	Snookes	Baxter
1	2	3	4	5	6	7	8	9	10	11													
1	2	3	4	5	6*	10				7	12	8	9	11									
1	2	3	4	5		10				7	6	8		11	9								
1	2	3	4	5		10				7	8	12		11*	9	6							
1	2	3	4	5		10*				7	8	11	9			6	12						
1	2	3	4	5		10				11	8	7	9			6							
1	2	3	4	5		10				7	8	11	9			6							
1	2	3	4*	5		10				11	8	7	9			6	12						
	2	3	4	5		10				11*	8	7	9			6	12	1					
	2	3	4	5		10					8	7	9			6	11	1					
	2	3	4	5		10				11	8	7	9			6		1					
1	2	3*	4	5		10				11	8	7	9			6	12						
1	2	3		5		10				11	4	8	9			6	7						
1	2	3	4	5		10*				11	8	7	9			6	12						
1	2	3	4	5		10*				11	8	7	9			6	12						
1	2	3	4	5		10				11	8	7	9*			6	12						
1	2	3	5			10		12		11*	4	7	9			6	8						
1	2	3	4	5		10		9			8	7				6	11						
1	2	3	4	5		10		9			8	7				6	11						
1	2	3*	4	5				9			8	7	12	10		6	11						
1	2		4	5		10*		9		8	3	7	12			6	11						
1	2		4	5	3			9			8	7	10			6	11						
1	2		4	5	3			9			8	7	10			6	11						
1	2*	12	4	5	3			9			8	7	10			6	11						
1	2	3	4	5	6			9			8	7	10				11						
1		3	4	5	6			9			8	7*	10				11		2	12			
1	2	3	5		10*	8		9				12	7			6	11		4				
1	3	4	5			11					8		7			6	10		2		9		
1	2	3	4	5		8		9			10		7*	12		6	11						
		3	4	2	10		6	9			5	8		7			11	1					
		3	2	5	6		8	9			4	11	10				7	1					
		4	3	2	6		7	9			5	11		10			8	1					
		3	4	6	2		8	9			5	7		10			11*	1			12		
		3*	4	5	2		7	9			12	11					8	1		6	10		
	2		4	5	3		7	9			12	11*					8	1		6	10		
	2		4	5			8*	10	11			7					6	1	12		9	3	
1	2		4	5		11	7	10			8						6				9	3	
1	2		4	5		11	7	9*			8						6		12		10	3	
	2		4	5		11	7	9*			8	10					6	1		12		3	
	2		4	5		11	8	9			6	7*					10	1				3	12
1	2		4	8		11	7	9			6						10					3	5
1	2		4	5	7	11	8				10						9					3	6
30	36	30	41	39	15	29	14	24	2	17	36	33	23	7	2	24	28	12	3	2	6	7	2
		+ 1s						+ 1s			+ 3s	+ 2s	+ 2s	+ 1s			+ 7s		+ 2s	+ 2s	+ 1s		+ 1s

PRESTON NORTH END—PLAYERS

Player and position	*Ht.*	*Wt.*	*Birthplace*	*Clubs*	*League Appearances*	*Goals*
Goalkeepers						
John Brown	5 11	11 10	Bradford	Preston N.E.	18	—
				Stockport Co.	26	—
Allan Kelly (Eire)	6 0	11 6	Dublin	Preston N.E.	442	—
Defenders						
*Dave Connor	5 7	11 6	Manchester	Manchester C.	130+11	10
				Preston N.E.	29	—
John McMahon	5 9	11 2	Manchester	Preston N.E.	79	2
				Southend U. (on loan)	4	—
James McNab	5 11	11 6	Denny	Sunderland	284+1	12
				Preston N.E.	199+2	6
Eric Snookes	5 7	10 0	Birmingham	Preston N.E.	7	—
*George Ross	5 9	11 6	Inverness	Preston N.E.	384+2	3
				Southport (on loan)	4	—
John Bird	6 0	12 0	Doncaster	Doncaster R.	48+2	3
				Preston N.E.	90	1
Graham Hawkins	6 0	11 10	Darlington	Wolverhampton W.	28+6	—
				Preston N.E.	210+3	3
Alan Kershaw	5 10	10 2	Southport	Preston N.E.	—	—
Midfield						
Stuart Baxter	6 0	11 12	Wolverhampton	Preston N.E.	2+1	—
Tony Morley	5 7	10 0	Ormskirk	Preston N.E.	2+2	—
Melville Holden	6 1	10 4	Dundee	Preston N.E.	6+1	1
Alex Spark	5 10	11 2	Stenhousemuir	Preston N.E.	126+13	5
Alan Spavin	5 8	11 4	Lancaster	Preston N.E.	407+4	26
Alan Lamb	5 8	10 4	Falkirk	Preston N.E.	21+2	1
Forwards						
Alex Bruce	5 8	10 3	Dundee	Preston N.E.	29+7	13
*Clive Clark	5 7	10 2	Leeds	Q.P.R.	58	7
				W.B.A.	300+1	80
				Q.P.R.	7+1	1
				Preston N.E.	72+1	9
*Dugald McLachlan	5 7	10 10	Falkirk	Preston N.E.	—	—
				Halifax T. (on loan)	1+1	—
*Hugh McIlmoyle	5 10	11 12	Glasgow	Leicester C.	21	5
				Rotherham U.	12	4
				Carlisle U.	77	44
				Wolverhampton W.	90	35
				Bristol C.	20	4
				Carlisle U.	79	30
				Middlesbrough	69+1	19
				Preston N.E.	59+1	10
Gary Williams	5 10	11 0	Liverpool	Preston N.E.	3	—
David Wilson	5 8	11 5	Burnley	Preston N.E.	169+2	29
				Liverpool	—	—
				Bradford C. (on loan)	5	—
				Preston N.E.	98+12	10
Neil Young	6 1	12 3	Manchester	Manchester C.	332+2	86
				Preston N.E.	43	10

Club Colours: White shirts, navy blue shorts, white stockings.
Change Colours: Blue shirts and white shorts.
Club Captain: Alan Spavin.
Team Captain: Graham Hawkins.
First Team Trainer: Harry Hubbick.
Club Nickname: 'The Lily Whites'.

QUEEN'S PARK RANGERS DIV. 1

President: A. B. Hittinger, Esq. *Chairman:* J. A. Gregory.

Directors: F. Vooght, R. A. Starnes, A. D. Farmer, F. Wade, B. P. Baker, B. Henson.

Manager: Gordon Jago. *Secretary:* R. J. Phillips.

Year Formed: 1885. *Turned Professional:* 1898.

Limited Company: 1899.

Previous Name: 1885–87, St. Jude's; 1887, became Queen's Park Rangers.

Previous Grounds: 1885, Welford's Fields; 1888, London Scottish Ground, Brondesbury: Home Farm: Kensal Rise Green: Gun Club, Wormwood Scrubs: Kilburn Cricket Ground; 1899, Kensal Rise Athletic Ground; 1901, Latimer Road, Notting Hill; 1904, Agricultural Society, Park Royal: 1907, Park Royal Ground; 1917, Loftus Road; 1931, White City; 1933, Loftus Road; 1962, White City; 1963, Loftus Road.

Honours: *Football League*, best season in Division 1: 22nd, 1968–69. Division 2, Runners-up: 1967–68. Division 3(S), Champions: 1947–48; Runners-up: 1946–47. Division 3, Champions: 1966–1967. *F.A. Cup:* best season: 6th Rd. (or equivalent) 1910, 1914, 1923, 1947–48, 1969–70. *Football League Cup*, Winners: 1966–67. Double: 1966–67, won Division 3 and Football League Cup.

Record Victory: 9-2 v Tranmere R., Division 3, December 3rd, 1960.

Record Defeat: 1-8 v Mansfield T., Division 3, Mar. 15th, 1965, and 1-8 v Manchester U. Division 1, Mar. 19, 1969.

Most League Points: 67, Division 3, 1966–67.

Most League Goals: 111, Division 3, 1961–62.

Highest League Scorer in Season: George Goddard, 37, Division 3(S), 1929–30.

Most League Goals in Total Aggregate: George Goddard, 172, 1926–34.

Most Capped Player: Ray Brady, 6, Eire.

Most League Appearances: Tony Ingham, 519, 1950–63.

Record Transfer Fee Received: £200,000 from Manchester C. for Rodney Marsh, March 1972.

Record Transfer Fee Paid: £165,000 to Burnley for David Thomas, Oct. 1972.

Managers Since the War: Dave Magnall, Jack Taylor, Alec Stock, Tommy Docherty, Les Allen.

Address of Supporters Club: c/o Football Club.

Address of Club Shop or Boutique: Supporters Club Shop, Queen's Park Rangers F.C., South Africa Road, London W.12.

Promoted to Division 1 1972–73.

Ellerslie Rd., Shepherd's Bush, London W.12. Telephone 01-743-2618. *Telegraphic address:* 'Queu Pear'. *Ground capacity:* 37,000 (18,000 covered). *Record attendance:* 33,572 v Chelsea, F.A. Cup 6th Rd., February 21, 1970. *Record receipts:* Not disclosed by Club. *Pitch measurements:* 112 yds × 72 yds.

How to get there: Buses 12 and 207. Nos. 11, 49, 72, 88, 105, 220 go near Shepherd's Bush (Metropolitan and Central Lines) and White City (Central Line—five to ten minutes walk).

Match tickets: Seats bookable one month in advance of the match.

Car parking: No club car park, but the White City park, adjacent to the ground, is recommended. Limited parking in side-streets.

Entertainments/catering facilities: Various bars around the ground.

Club shop: Programme shop in South Africa Road and kiosks inside the ground.

Handbooks/programmes: Available from programme shop.

Extra information: Queen's Park Rangers have had more home grounds than any other present Football League club; 12 in all, plus one game at Highbury in 1930.

QUEENS PARK RANGERS 1972–73 LEAGUE RECORD

Date	*Venue*	*Opponents*	*Result*	*H/T Score*	*League Pos'n*	*Goalscorers*	*Attendance*
Aug 12	A	Swindon T.	D 2-2	1-1	—	Busby, Leach	14,170
19	H	Sheffield W.	W 4-2	3-0	7	Francis O'Rourke, Givens, Leach	12,977
26	A	Preston N.E.	D 1-1	0-1	8	O'Rourke	9,242
Sept 2	H	Middlesbrough	D 2-2	2-0	9	Givens, O'Rourke	10,601
9	A	Burnley	D 1-1	1-1	10	Busby	10,798
16	H	Nottingham F.	W 3-0	2-0	8	Givens, Bowles, McCulloch	12,528
19	H	Bristol C.	D 1-1	0-1	—	Francis	11,586
23	A	Orient	D 2-2	2-2	6	Leach, Bowles	9,942
26	A	Hull C.	L 1-4	1-1	—	Givens	8,289
30	H	Cardiff C.	W 3-0	1-0	6	Givens 2 (1 pen), Bowles	11,182
Oct 7	H	Carlisle U.	W 4-0	0-0	4	Leach, Busby, Evans, Francis	11,755
14	A	Aston Villa	W 1-0	0-0	3	Francis	34,045
17	A	Fulham	W 2-0	2-0	—	Bowles, Givens	17,000
21	H	Sunderland	W 3-2	1-1	2	Givens, Bowles 2	17,356
28	A	Blackpool	L 0-2	0-1	2		14,160
Nov 4	H	Hull C.	D 1-1	1-0	2	Bowles	13,619
11	A	Bristol C.	W 2-1	2-1	2	Givens 2	12,570
18	H	Millwall	L 1-3	1-3	2	Bowles	15,837
25	A	Portsmouth	W 1-0	0-0	2	Givens	8,460
Dec 2	H	Oxford U.	D 0-0	0-0	2		9,790
9	A	Luton T.	D 2-2	2-1	3	Givens, Clement	13,670
23	A	Brighton	W 2-1	2-0	2	Givens 2 (1 pen)	13,735
26	H	Orient	W 3-1	2-0	2	Leach, Givens (pen), Thomas	15,062
30	A	Sheffield W.	L 1-3	1-1	2	Leach	20,185
Jan 6	H	Preston N.E.	W 3-0	1-0	2	Givens 2, Francis	10,519
20	A	Middlesbrough	D 0-0	0-0	2		8,398
27	H	Burnley	W 2-0	2-0	2	Leach, Givens	22,518
Feb 6	H	Huddersfield T.	W 3-1	2-0	—	Givens 2, Thomas	13,539
10	A	Nottingham F.	D 0-0	0-0	2		11,617
17	H	Swindon T.	W 5-0	2-0	2	Francis, Bowles 3, Givens	13,472
Mar 3	A	Carlisle U.	W 3-1	0-0	2	Thomas, Bowles, Clement	8,729
6	A	Huddersfield T.	D 2-2	2-2	—	Francis, Leach	8,627
10	H	Aston Villa	W 1-0	0-0	1	Leach	21,578
24	H	Blackpool	W 4-0	0-0	2	Bowles, Francis, Thomas, Hatton (og)	15,714
31	H	Portsmouth	W 5-0	1-0	2	Thomas, Lewis (og), Venables, Leach, Mancini	14,086
Apr 7	A	Oxford U.	L 0-2	0-1	2		12,144
14	H	Luton T.	W 2-0	2-0	2	Mancini, Givens	16,471
18	A	Cardiff C.	D 0-0	0-0	—		11,958
21	A	Millwall	W 1-0	0-0	2	Givens	16,212
24	H	Brighton	W 2-0	1-0	—	Francis, Bowles	16,625
28	H	Fulham	W 2-0	1-0	—	Clement, Bowles	22,187
May 9	A	Sunderland	W 3-0	0-0	2	Thomas, Bowles 2	43,265

Goalscorers

League (81): Givens 23 (3 pens), Bowles 17, Leach 10, Francis 9, Thomas 6, Busby 3, Clement 3, O'Rourke 3, Mancini 2, McCulloch 1, Evans 1, Venables 1, Own Goals 2.
League Cup (1): Givens.
F.A. Cup (7): Givens 2, Leach 2, Bowles, Mancini, Clement.

League Cup	Second Round	W.B.A. (a)	1-2
F.A. Cup	Third Round	Barnet (h)	0-0
		(a)	3-0
	Fourth Round	Oxford U. (a)	2-0
	Fifth Round	Derby Co. (a)	2-4

Parkes	Clement	Watson	Venables	Evans	Hazell	Busby	Francis	O'Rourke	Leach	Givens	McCulloch	Salvage	Bowles	Gillard	Ferguson	Thomas	Mancini	Morgan	Delve	Beck	Hunt	Spratley
1	2	3	4	5	6	7	8	9	10	11												
1	2	3	4	5	6	7	8	9	10	11												
1	2	3	4	5	6	7	8	9	10	11												
1	2	3	4	5	6	7	8	10	9	11												
1	2	3	4	5	6	7	8	10*		11	9	12										
1	2	3	4	5	6	7	8			11*	9	12	10									
1	2	3	4	5	6	7	8			11	9		10									
1	2	3	4	5	6	7	8		11		9		10									
1	2	3	4	5	6	7	8			11	9		10									
1	2		4	5	6	7	8		9	11			10	3*	12							
1	2	3	4	5	6	7	8		9	11			10									
1	2	3	4	5	6	7	8		9	11			10									
1	2	3	4	5	6	7*	8		9	11	12		10									
1	2	3	4	5	6		8		9	11			10			7						
1	2	3	4	5	6		8		9	11			10			7						
1	2	3	4	5	6		8		9	11			10			7						
1	2	3	4	5	6		8		9	11			10			7						
1	2		4	5*	6		8	12	9	11			10	3		7						
1	2		4		6		7	9*	12	11			10	3			5	8				
1	2				6		8	9		11			10	3		4	5	7				
1	2		4		6		8			11			10	3		7	5		9			
1	2		4		6		8		9	11			10	3		7	5					
1	2*		4		6		8		9	11			10	3		7	5			12		
1		2	4*		6		8		9	11			10	3		7	5		12			
1		3			2		8		4*	11		12	10		7	9	5				6	
1	3	2	7		6		8		4	11			10*			9	5		12			
	2	3			6		8		9	11			10			7	5		4			1
1	2	3					8		9	11			10			7	5		4		6	
1	2	3			4		8		9	11			10			7	5		6			
1	2	3	4		6		8		9	11			10			7	5					
1	2	3	4		6		8		9	11			10			7	5					
1	2	3	4		6		8		9	11						7	5		10			
1	2	3	4		6		8		9	11						7	5		10			
1	2	3	4		6		8		9	11			10			7	5					
1	2	3	4		6		8		9	11			10			7	5					
1	2	3	4		6		8		9	11			10			7	5					
1	2*	3	4		6		8		9	11			10			7	5		12			
1	2	3	4		6		8		9	11			10			7	5					
1	2	6	4		3		8		9	11			10			7	5					
1	2	3	4		6		8		9	11			10			7	5					
1	2	3	4		6		8		9	11			10			7	5					
1	2	3	4		6		8		9	11			10			7	5					
41	40	35	37	18	41	13	42	7	35	41	5	—	35	8	1	28	24	2	6	—	2	1
								+ 1s	+ 1s		+ 1s	+ 3s			+ 1s				+ 3s	+ 1s		

QUEENS PARK RANGERS—PLAYERS

Player and position	*Ht.*	*Wt.*	*Birthplace*	*Clubs*	*League Appearances*	*Goals*
Goalkeepers						
Phil Parkes	6 2½	14 0	Sedgeley	Walsall	52	—
				Q.P.R.	124	—
Alan Spratley	5 9	11 0	London	Q.P.R.	29+1	—
Defenders						
David Clement	5 10	11 5	London	Q.P.R.	204+2	16
Ian Gillard	5 11	12 0	London	Q.P.R.	66+3	1
Ian Watson	5 11	11 11	London	Chelsea	5	1
				Q.P.R.	191+6	1
Terry Mancini	6 0	12 0	London	Watford	66	—
				Orient	167	16
				Q.P.R.	47	2
Ian Evans	6 2	11 2	Egham	Q.P.R.	34	2
Tony Hazell	5 10	11 6	High Wycombe	Q.P.R.	320+5	4
Gary Williams			Edmonton	Q.P.R.	—	—
Midfield						
Martyn Busby	6 1	12 4	Slough	Q.P.R.	53+3	5
John Delve	5 8	10 7	Hanworth	Q.P.R.	6+3	—
*Ron Hunt	5 11	12 0	Paddington	Q.P.R.	214+5	1
Ray Seary	5 9	10 7	Wallingford	Q.P.R.	0+1	—
Terry Venables	5 9	11 6	Dagenham	Chelsea	203	26
(England)				Tottenham	114+1	5
				Q.P.R.	135+1	17
Dave Thomas	5 8	9 13	Kirkby in	Burnley	152+4	19
			Ashfield	Q.P.R.	28	6
Gerry Francis	5 10	10 8	Hammersmith	Q.P.R.	124+5	19
Forwards						
Ron Abbot	6 1	11 0	London	Q.P.R.	—	—
John Beck				Q.P.R.	0+1	—
*Paul Everest	5 6	10 0	London	Q.P.R.	—	—
*Mike Ferguson	5 10½	11 7	Burnley	Accrington S.	49	2
				Blackburn R.	220	30
				Aston Villa	38	2
				Q.P.R.	67+1	2
Mike Leach	6 0	12 0	London	Q.P.R.	186+8	48
Alan Mayes	5 7	10 0	London	Q.P.R.	—	—
Ian Morgan	5 8½	11 0	London	Q.P.R.	161+11	26
John O'Rourke	5 9	11 0	Northampton	Chelsea	—	—
				Luton T.	84	64
				Middlesbrough	63+1	38
				Ipswich T.	69	30
				Coventry C.	52+2	17
				Q.P.R.	33+1	12
Don Givens	5 11	11 2	Dublin	Manchester U.	4+4	1
(Eire)				Luton T.	80+3	19
				Q.P.R.	41	23
Stan Bowles	5 10	11 4	Manchester	Manchester C.	15+2	2
				Bury	5	—
				Crewe A.	51	18
				Carlisle U.	33	12
				Q.P.R.	35	17

Club Colours: Blue and white hooped shirts, white shorts, white stockings.
Change Colours: Red shirts, white shorts, red stockings.
Club Captain: Terry Venables.
First Team Trainer: Bobby Campbell.
Club Nickname: 'Rangers' or 'R's.

READING

DIV. 4

President: A. E. Smith. *Chairman:* F. V. Waller.

Directors: W. T. D. Vincent, L. Davies, E. T. Harrison, O.B.E., J. Brooks.

Team Manager: Charlie Hurley.

Secretary/Manager: F. May.

P.R.O.: K. Ward.

Year Formed: 1871. *Turned Professional:* 1895.

Limited Company: 1895.

Previous Grounds: 1871, Reading Recreation; Reading Cricket Ground; 1882, Coley Park; 1889, Caversham Cricket Ground; 1896, Elm Park.

Honours: *Football League,* best season in Division 2: 14th, 1926–27. Division 3(S), Champions: 1925–26; Runners-up: 1931–32, 1934–35, 1948–49, 1951–52. *F.A. Cup,* best season: semi-finalists, 1927. *Football League Cup,* best season: 4th Rd., 1965, 1966.

Record Victory: 10-2 v C. Palace, Division 3(S), 1946–47.

Record Defeat: 0-18 v Preston N.E., F.A. Cup, 1st Rd., 1893–94.

Most League Points: 61, Division 3(S), 1951–52.

Most League Goals: 112, Division 3(S), 1951–52.

Highest League Scorer in Season: Ronnie Blackman, 39, Division 3(S), 1951–52.

Most League Goals in Total Aggregate: Ronnie Blackman, 156, 1947–54.

Most Capped Player: Pat McConnell, 8, Ireland.

Most League Appearances: Dick Spiers, 453, 1955–70 (and 41 F.A. Cup-ties).

Record Transfer Fee Received: £60,000 from Southampton for Tommy Jenkins, Dec. 1969.

Record Transfer Fee Paid: £20,000 to West Ham U. for Steve Death, Sept. 1970.

Managers Since the War: Joe Edelston, Ted Drake, Jack Smith, Harry Johnston, Roy Bentley, Jack Mansell, Jimmy Wallbanks.

Address of Supporters Club: Reading Football Supporters Club, Elm Park, Norfolk Road, Reading.

Elm Park, Norfolk Road, Reading. Telephone Reading 57878/9/0. *Ground capacity:* 27,200. *Record attendance:* 33,042 v Brentford, F.A. Cup 5th Rd., February 19, 1927. *Record receipts:* £17,509 v Arsenal, F.A. Cup 4th Rd., February 5, 1972. *Pitch measurements:* 112 yds × 77 yds.

How to get there: Corporation specials from St. Mary's Butts (town centre) and from Northumberland Avenue. Usual buses within a few minutes of the ground. Nearest railway station, Reading General.

Match tickets: Stand tickets are bookable in advance for all first-team matches 14 days before the match.

Car parking: Space is available for approximately 300 cars adjoining the ground entrance in Norfolk Road and Tilehurst Road.

Entertainments/catering facilities: Catering is available in each of the five stands and also on the terraces.

Club shop: Shops in Norfolk Road and on the West Terrace are open on match days selling all types of souvenirs.

Handbooks/programmes: The Supporters' Club produce a handbook and these are available on application to the club. Unsold programmes are available after each match at the programme shop on the West Terrace.

Extra information: Reading first appeared in the F.A. Cup 1st Rd. in 1877; only Notts County of the present League clubs played so long ago.

READING 1972–73 LEAGUE RECORD

Date	*Venue*	*Opponents*	*Result*	*H/T Score*	*League Pos'n*	*Goalscorers*	*Attendance*
Aug 12	H	Crewe Alex.	D 1-1	1-0	—	Carnaby	5,121
19	A	Hereford U.	L 0-3	0-1	20		8,839
26	H	Bury	D 0-0	0-0	20		3,813
Sept 2	A	Hartlepool	W 2-1	1-0	17	Chappell, Cumming (pen)	5,085
9	H	Peterborough U.	W 2-0	1-0	10	Chappell, Youlden	3,578
16	A	Northampton T.	D 1-1	0-0	14	Bell	3,652
20	H	Lincoln C.	D 1-1	0-1	—	Chappell	4,525
23	H	Newport Co.	W 5-0	1-0	8	Chappell 3, Bell 2	4,107
27	A	Workington	D 0-0	0-0	—		1,612
30	A	Aldershot	L 0-1	0-0	9		7,552
Oct 7	H	Stockport Co.	D 0-0	0-0	11		4,757
11	H	Exeter C.	W 2-0	1-0	—	Wagstaff, T., Chappell	4,138
14	A	Gillingham	L 0-1	0-0	9		3,688
21	H	Southport	D 1-1	0-1	10	Alleyne	4,678
23	A	Darlington	W 2-0	0-0	—	Chappell, Cumming (pen)	1,705
28	A	Bradford C.	D 1-1	0-1	8	Wagstaff, T.	4,075
Nov 4	H	Workington	W 2-0	2-0	6	Cumming, Carnaby	5,142
11	A	Lincoln C.	D 0-0	0-0	6		4,004
25	H	Colchester U.	L 0-1	0-0	8		4,955
Dec 2	A	Mansfield T.	D 1-1	0-1	8	Harley	4,492
16	A	Barnsley	D 0-0	0-0	8		2,175
23	H	Doncaster R.	W 1-0	1-0	6	Habbin	4,599
26	A	Newport Co.	L 0-1	0-0	9		5,400
30	H	Hereford U.	L 0-1	0-1	11		5,207
Jan 20	H	Hartlepool	W 1-0	1-0	11	Hunt	5,198
27	A	Peterborough U.	L 2-4	1-1	13	Chappell, Hunt	5,442
Feb 10	H	Northampton T.	W 3-0	0-0	13	Wagstaff, B. 2, Chappell	5,274
21	H	Darlington	W 1-0	0-0	—	Bell	5,839
24	H	Barnsley	D 0-0	0-0	13		5,398
28	H	Torquay U.	W 3-0	1-0	—	Freeman 2, Wagstaff, T.	5,683
Mar 2	A	Stockport Co.	D 2-2	1-1	11	Freeman, Wagstaff, B.	3,409
7	A	Chester	L 0-2	0-2	—		1,264
10	H	Gillingham	W 3-1	1-0	9	Peach (og), Freeman 2	5,201
16	A	Southport	L 1-4	1-2	11	Wagstaff, B.	3,885
21	H	Cambridge U.	W 1-0	0-0	—	Cumming	5,419
24	H	Bradford C.	W 2-0	1-0	7	Napier (og), Freeman	4,548
30	A	Colchester U.	D 2-2	1-2	8	Cumming, Hunt	3,092
Apr 3	A	Exeter C.	D 0-0	0-0	—		3,898
7	H	Mansfield T.	W 2-0	2-0	7	Chappell, Wagstaff, B.	6,935
10	A	Bury	L 0-4	0-1	—		2,144
14	A	Cambridge U.	L 0-1	0-0	7		6,033
21	H	Chester	W 2-1	0-0	8	Chappell 2	4,478
23	H	Aldershot	D 0-0	0-0	—		10,148
24	A	Doncaster R.	W 2-0	0-0	—	Cumming 2	1,623
28	A	Torquay U.	D 2-2	1-1	7	Wagstaff, T., Cumming	2,715
May 2	A	Crewe Alex.	D 0-0	0-0	7		1,464

Goalscorers

League (51): Chappell 13, Cumming 8 (2 pens), Freeman 6, Wagstaff, B. 5, Bell 4, Wagstaff, T. 4, Hunt 3, Carnaby 2, Alleyne 1, Youlden 1, Habbin 1, Harley 1, Own Goals 2.
League Cup (2): Chappell, Cumming.
F.A. Cup (7): Chappell 3, Cumming 2 (1 pen), Habbin, Dixon.

League Cup	First Round	Fulham (h)	1-1
		(a)	1-1
		(h)	0-1

Death	Butler	Wooler	Wagstaff B.	Hulme	Youlden	Cumming	Carnaby	Bell	Chappell	Habbin	Wagstaff T.	Dixon	Harley	Harman	Alleyne	Lenarduzzi	Ashton	Freeman	Hunt	Hetzke
1	2	3	4*	5	6	7	8	9	10	11	12									
1	2			5	6	4	10	7*	8	11		3	12	9						
1	2		4	5	6	7	10		8	9		3		11						
1	2	3		5	6	11	10	9	8		4	7								
1	2	3	4	5	6	7	10	11	9			8								
1	2	3	4	5	6	7	10	11	9			8								
1	2	3	4	5	6	7	10*	11	9		12	8								
1	2	3	4	5	6	7		11	9		10	8								
1	2	3	4	5	6	7	12	11	9		10*	8								
1	2	3	4	5	6	7	12		8		10	9		11*						
1	2	3	4	5	6	11		9	8*	12	7	10								
1	2	3	4	5	6	11*		9	8	12	7	10								
1	2	3	4*	5	6	11		9	8	12	7	10								
1		3		5	6		4	9	8	11	7	10			2					
1		3		5	6	11	4		8	9	7	10			2					
1		3		5	6	11	4		8	9	7	10			2					
1	3			5	6*	7	4		8	9	11	10	12		2					
1	3		12	5		7*	4		8	9	11	10			2	6				
1	3			5	6	7*	4		8	9	11	10	12		2					
1	3		6	5		7	4		8	9*	11	10	12		2					
1	3		6	5			10		8	9	11	4	12		2		7*			
1	3		6	5			4		10	11	8	7		9	2					
1	3		4	5			7		9	11*	6	8	12	10	2					
1	3		4	5	6			11*	10	9	8	7		12	2					
1	3		6		5	7			10	11	4	2						8	9	
1	3		4	5	6	7			9	12	8	2						10	11*	
1			4	5	3	7		12	8	11	6	2						10	9*	
1			6	5	3	7		10	8	11	4*	2						9	12	
1	3		4	5	6		7	12	8	9		2						10*	11	
1	4		6	5	3		7		8	11	10	2						9		
1	3		4	5	6		10		8	11	7				2			9		
1	3		4	5	6	12	10		8*	11	7				2			9		
1	3		4	5	6	11	10			7					2			9	8	
1	3		4	5	6	7	10		12	11					2			9	8*	
1	3			5	6	7	10			11	4				2			9	8	
1	3			5	6	7	10			11	4				2			9	8	
1	3		12	5	6*	7	10			11	4				2			9	8	
1	3		6	5		7	10			11	4				2			9	8	
1	3		4	5		7	8		12	11	6				2			9	10*	
1	3		6	5	12	7	8		10*	11	4				2			9		
1	3		6	5	2	7	8	11*	10	9	4				12					
1	2			5	3	7*	10		8	11	4	12				6		9		
1	2*			5	3	7	10		8	11	4				12	6		9		
1				5	3	7	10		8	11	4				2	6		9		
1				5	3	7	10		8	11	4				2	6		9		
1				5	3	7	10		8	11	4				2			9		6
46	38	14	30	45	38	37	35	15	39	35	37	29	—	5	24	5	1	21	11	1
			+ 2s		+ 1s	+ 1s	+ 2s	+ 2s	+ 2s	+ 4s	+ 2s	+ 1s	+ 6s	+ 1s	+ 2s				+ 1s	

F.A. Cup	First Round	Gillingham (a)	2-1
	Second Round	Hayes (h)	0-0
		(a)	1-0
	Third Round	Doncaster R. (h)	2-0
	Fourth Round	Sunderland (a)	1-1
		(h)	1-3

READING—PLAYERS

Player and position	*Ht.*	*Wt.*	*Birthplace*	*Clubs*	*League Appearances*	*Goals*
Goalkeepers						
Steve Death	5 7½	11 0	Elmswell	West Ham U.	1	—
				Reading	138	—
Michael Goodbourn	5 11	12 2	Ramsgate	Coventry C.	—	—
				Reading	—	—
Defenders						
Denis M. Butler	5 8	11 3	Parsons Green	Chelsea	18	—
				Hull C.	215+2	—
				Reading	129	—
John Hulme	6 0¼	12 1	Mobberley	Bolton W.	186+2	7
				Notts Co. (on loan)	8	—
				Reading	45	—
Tommy Youlden	6 0¼	12 9	London	Arsenal	—	—
				Portsmouth	82+8	1
				Reading	38+1	1
Andy Alleyne	5 4	10 7	Barbados	Reading	23+2	1
*William Dixon	5 8	10 6	London	Arsenal	—	—
				Reading	150+3	—
*Alan Wooler	5 10	11 0	Poole	Reading	38	—
Midfield						
Barrie Wagstaff	5 10¾	11 8	Brampton	Sheffield U.	106+10	5
				Reading	149+5	18
Richard Habbin	5 7	10 6	Cambridge	Reading	140+10	24
Tony Wagstaff	5 6	9 3	Wombell	Sheffield U.	139+3	19
				Reading	150+5	6
Brian Carnaby	5 9	11 0	Plymouth	Reading	35+2	2
Bob Lenarduzzi	5 11	11 7	Vancouver	Reading	5	—
Stephen Hetzke				Reading	2+3	—
Forwards						
*Terry Bell	5 10	10 10	Sherwood	Hartlepool	113+6	34
				Reading	82+5	20
Leslie Chappell	5 8	10 5	Nottingham	Rotherham U.	106+2	37
				Blackburn R.	7	—
				Reading	147+4	54
Gordon Cumming	5 5	9 4	Johnstone near Glasgow	Arsenal	—	—
				Reading	144+3	42
*John Harley	5 10	10 6	March	Reading	64+10	6
*Peter Harman	6 0	11 8	Guildford	Bournemouth	1	—
				Reading	34+2	9
Percy Freeman	6 0½	13 10	Newark	W.B.A.	2	—
				Lincoln C.	76+4	30
				Reading	21	6
Bobby Hunt	5 10	11 12	Colchester	Colchester U.	149	80
				Northampton T.	40	10
				Millwall	43	13
				Ipswich T.	16+8	4
				Charlton Ath.	34+2	11
				Northampton T. (on loan)	5	3
				Reading	11+1	3
John Ashton				Reading	—	—

Club Colours: Blue and white hoops, white shorts, white stockings, two blue rings.
Change Colours: Yellow and blue.
First Team Trainer: Jimmy Wallbanks.
Club Nickname: 'Biscuitmen'.

ROCHDALE

DIV. 3

Chairman: F. S. Ratcliffe.

Directors: J. S. Stoney, G. Black, R. Brierley, E. Lord, K. J. Leary.

Manager: Walter Joyce. *Secretary:* A. McLean.

Year Formed: 1900. *Turned Professional:* 1907.

Limited Company: 1910.

Previous Name: Rochdale Town.

Honours: *Football League*, best season in Division 3: 9th, 1969–70. Division 3(N), Runners-up: 1923–24, 1926–27. Division 4, Promoted: 1968–69 (3rd). *F.A. Cup*, best season: 4th Rd., 1970–71. *Football League Cup:* Runners-up, 1962 (record for 4th Division Club).

Record Victory: 8-1 v Chesterfield, Division 3(N), Dec. 18th, 1926.

Record Defeat: 0-8 v Wrexham, Division 3(N), Dec. 28th, 1929.

Most League Points: 62, Division 3(N), 1923–24.

Most League Goals: 105, Division 3(N), 1926–27.

Highest League Scorer in Season: Albert Whitehurst, 44, Division 3(N), 1926–27.

Most League Goals in Total Aggregate: Albert Whitehurst, 117, 1923–28.

Most Capped Player: None.

Most League Appearances: Ray Aspden 298, 1955–67.

Record Transfer Fee Received: £40,000 from Norwich C. for David Cross, Oct. 1971.

Record Transfer Fee Paid: £8,000 to Aldershot for Jack Howarth, Jan. 1972.

Managers Since the War: Ted Goodier, Jack Warner, Harry Catterick, Jack Marshall, Tony Collins, Bob Stokoe, Len Richley, Dick Conner.

Address of Club Shop: Rochdale A.F.C. Soccer Shop, Spotland, Sandy Lane, Rochdale.

Spotland, Willbutts Lane, Rochdale. Telephone 44648/9. *Ground capacity:* 28,000. *Record attendance:* 24,231 v Notts. County, F.A. Cup 2nd Rd., December 10, 1949. *Record receipts:* £2,836.5 v Doncaster R., Division 4, April 7, 1969. *Pitch measurements:* 113 yds × 75 yds.

How to get there: Football specials run from The Esplanade in the town centre, which is five minutes walk from Rochdale railway station. Specials also run from the same place for evening matches.

Match tickets: Seats can be reserved in advance.

Car parking: Car parking at the ground and in the adjacent side-streets.

Entertainments/catering facilities: A social club in the car park.

Club shop: Sells all types of souvenirs.

Handbooks/programmes: Programmes not available on subscription.

Extra information: In 1931–32 the club lost 17 Division Three (North) games in a row.

ROCHDALE 1972–73 LEAGUE RECORD

Date	*Venue*	*Opponents*	*Result*	*H/T Score*	*League Pos'n*	*Goalscorers*	*Attendance*
Aug 12	H	Port Vale	D 0-0	0-0	—		2,661
19	A	Blackburn R.	D 1-1	0-0	11	Howarth	6,197
26	H	Charlton Ath.	L 0-2	0-1	21		2,533
28	A	Southend U.	W 2-1	2-0	—	Jenkins, Howarth	8,657
Sept 2	A	Swansea C.	W 3-2	0-1	11	Jenkins, Gowans, Howarth	2,457
9	H	Tranmere R.	D 1-1	1-1	12	Jenkins	2,392
16	A	Notts Co.	D 2-2	0-1	9	Brogden, Gowans	7,991
19	A	Scunthorpe U.	W 2-1	1-0	—	Darling 2	3,530
23	H	Wrexham	W 1-0	0-0	4	Brogden	3,432
25	H	Walsall	W 2-1	1-0	—	Brogden, Bebbington	4,749
30	A	Grimsby T.	L 0-1	0-0	5		11,995
Oct 7	A	Watford	W 1-0	0-0	2	Franks (og)	3,871
9	H	Halifax T.	D 0-0	0-0	—		5,425
14	A	Shrewsbury T.	L 2-3	1-1	6	Darling, Jenkins (pen)	2,502
21	H	Bolton W.	D 2-2	1-1	6	Gowans, Jenkins	7,165
24	A	Bournemouth	L 2-4	1-2	—	Bebbington, Gowans	11,741
28	A	Brentford	L 0-1	0-1	10		9,200
Nov 4	A	Walsall	W 2-0	0-0	7	Howarth, Jenkins	5,682
11	H	Scunthorpe U.	L 0-2	0-1	11		2,551
25	H	Chesterfield	L 1-2	0-1	12	Buck	1,982
Dec 2	A	Rotherham U.	D 0-0	0-0	11		4,184
9	H	Bristol R.	D 0-0	0-0	11		1,791
23	H	Oldham Ath.	D 0-0	0-0	11		6,702
26	A	Wrexham	D 3-3	3-0	13	Atkins 2, Darling	3,750
30	H	Blackburn R.	L 0-1	0-1	15		5,116
Jan 6	A	Charlton Ath.	L 0-1	0-1	16		5,046
29	H	Bournemouth	W 1-0	0-0	—	Darling	3,575
Feb 3	A	Halifax T.	D 0-0	0-0	13		2,411
6	A	Tranmere R.	W 1-0	1-0	—	Atkins	8,329
10	H	Notts Co.	W 4-1	2-1	11	Jenkins 2, Downes, Brindley (og)	3,092
24	H	Plymouth Arg.	L 0-6	0-3	13		2,622
Mar 2	A	Watford	D 0-0	0-0	15		5,338
6	A	Bristol R.	D 0-0	0-0	—		11,776
10	H	Shrewsbury T.	D 1-1	1-0	14	Darling	1,993
12	H	Swansea C.	D 1-1	0-0	—	Darling	2,037
17	A	Bolton W.	L 1-2	1-0	14	Atkins	17,870
19	H	York C.	W 1-0	0-0	—	Bebbington	2,100
24	H	Brentford	L 0-1	0-1	14		1,747
31	A	Chesterfield	L 1-2	1-1	18	Simpson	3,579
Apr 7	H	Rotherham U.	L 0-1	0-1	20		1,588
9	A	Port Vale	D 0-0	0-0	—		6,413
14	A	York C.	W 2-1	0-1	17	Gowans, Atkins	2,144
20	A	Oldham Ath.	D 0-0	0-0	16		8,000
23	H	Grimsby T.	W 3-2	3-0	—	Wigginton (og), Atkins, Skeete	7,911
28	H	Southend U.	W 3-2	0-1	13	Darling, Skeete, Atkins	2,081
May 1	A	Plymouth Arg.	L 2-3	0-3	13	Gowans, Skeete	9,917

Goalscorers

League (48): Darling 8, Jenkins 8 (1 pen), Atkins 7, Gowans 6, Howarth 4, Brogden 3, Bebbington 3, Skeete 3, Downes 1, Buck 1, Simpson 1, Own Goals 3.
League Cup (1): Darling.
F.A. Cup (1): Jenkins (pen).

League Cup	First Round	Blackburn R. (a)	1-0
	Second Round	Manchester C. (a)	0-4
F.A. Cup	First Round	Bangor (h)	1-2

Morritt	Smith	Downes	Gowans	Blant	Kinsella	Butler	Darling	Howarth	Jenkins	Bebbington	Brogden	Buck	Marsh	Renwick	Wainman	Bowie	Bradbury	Fielding	Jones	Atkins	Simpson	Skeete
1	2	3	4	5	6	7	8	9	10	11												
1	2	3	4	5	6	7*	8	9	10	11	12											
1	2	3	4*	5	6		8	9	10	11		12	7									
1	2	8	4	5	6		7	9	10	11				3								
1	2	7	4	5	6		8	9	10	11				3								
1	2		4	5	6	7	8	9	10	11				3								
1	2		4	5	6		10	9		11	7		8	3								
1	2		10	5	6		8	9		11	7		4	3								
1	2		8	5	6		10	9		11	7		4	3								
1	2		10	5	6		8	9		11	7		4	3								
1	2		10	5	6		8*	9		11	7	12	4	3								
	2		10	5	6		8	9	12	11	7		4*	3	1							
	2		10	5	6		8	9	12	11	7*		4	3	1							
	2		4	5	6		8	9	10	11	7			3	1							
	2		4	5	6		8	9	10	11	7			3	1							
	2		4	5	6		8	9	10	11	7*			3	1	12						
	2		4	5	6		8*	9	12	11	7			3	1	10						
	2		7	5	6		8	9	10	11			4	3	1							
	2		7	5	6		8	9	10	11			4*	3	1	12						
	2			5	10		8			11	7	9	4	3	1		6*	12				
	2		8	5	4		10			11	7	9	3				6		1			
	2	12	8	5	3		10			11	7	9	4				6*		1			
	2	4	10		6		8			11	7		5	3					1	9		
	2	4	10		6		8			11	7		5	3					1	9		
	2	6	10	5			8			11	7		4	3					1	9		
	2	10		5	6		8			11	7		4	3					1	9		
1	2	4	7	5			8		10	11			6	3						9		
1	2	4	7	5			8		10	11			6	3						9		
1	2	4	7	5	11		8		10				6	3						9		
1	2	11	7	5	4		8		10				6	3						9		
1	2	4	7	5	11*		8		9		12		6	3						10		
1	2	4	7	5	11		8		10				6	3						9		
1	2	4	7	5	11		8		10				6	3						9		
1	2	4	7	5	6		10		9	11			12	3						8*		
1	2		10	6	4		8		9	11	7		5	3								
1	2	7	10	5	4		8			12	11		6	3						9*		
1	2	8	9	5	6				10	11	7		4	3								
1		6	8	4	5		11		10	7	9*		2	3			12					
1	2	12	8		5		7			11			4	3			6			9	10*	
1	2	6	8		5		10			7	11		4	3						9		
1	2	4	7	5	10		8				11		6	3						9		
1	2	11	10	4	6		8				7		5	3						9		
1	2	4	10	5	11		8				7		6	3						9		
1	2	4	10	5	11		8						6	3						9		7
1	2	7	8*	4	5		10			12			6	3						11		9
1	2	4	10	5	11		8			12			6*	3						9		7
31	45	27	44	42	43	3	45	19	22	34	26	3	36	41	9	1	4	—	6	21	1	3
		+ 2s							+ 3s	+ 3s	+ 2s	+ 2s	+ 1s			+ 2s	+ 1s	+ 1s				

ROCHDALE—PLAYERS

Player and position	*Ht.*	*Wt.*	*Birthplace*	*Clubs*	*League*	
					Appearances	*Goals*
Goalkeepers						
Gordon Morritt	6 3	14 1	Rotherham	Doncaster R.	39	—
				Northampton T.	42	—
				York C.	41	—
				Rochdale	31	—
*Rodney Jones	6 1	12 8½	Manchester	Rotherham U.	5	—
				Burnley	9	—
				Rochdale	11	—
Defenders						
Len Kinsella	5 10½	12 10	Alexandria	Burnley	7+5	—
				Carlisle U.	10+4	—
				Rochdale	75+3	3
Colin Blant	6 1½	13 4	Rawtenstall	Burnley	46+6	7
				Portsmouth	64	1
				Rochdale	42	—
Dick Renwick	5 11	12 9	Gilsland	Grimsby T.	—	—
				Aldershot	204+2	5
				Brentford	96	5
				Stockport Co.	30	1
				Rochdale	41	—
Graham Smith	5 10	11 0	Pudsey	Leeds U.	—	—
				Rochdale	286+1	2
Midfield						
Arthur Marsh	5 11	11 5	Dudley	Bolton W.	72+2	—
				Rochdale	64+1	—
Bobby Downes	5 10	11 5	Bloxwich	W.B.A.	—	—
				Peterborough U.	24+2	3
				Rochdale	123+9	6
Peter Gowans	5 10	11 0	Dundee	Crewe Alex.	140	44
				Aldershot	111+2	27
				Rochdale	111+4	20
Keith Bebbington	5 5	10 0	Nantwich	Stoke C.	99+2	17
				Oldham Ath.	237	38
				Rochdale	34+3	3
Barry Bradbury	5 9	11 4	Castleton	Rochdale	4+1	—
Jim Bowie	6 1	11 7	Howwood	Oldham Ath.	341+3	38
				Rochdale	1+2	—
Forwards						
Lee Brogden	5 7¼	10 4	Leeds	Rotherham U.	78+8	17
				Rochdale	41+3	4
Dennis Butler	5 6½	10 5	Macclesfield	Bolton W.	61+1	11
				Rochdale	152+4	39
Malcolm Darling	5 7½	10 0	Arbroath	Blackburn R.	114+13	31
				Norwich C.	16	5
				Rochdale	75+4	14
*Reg Jenkins	5 10½	13 0	Millbrook	Plymouth Arg.	16	3
				Exeter C.	20	6
				Torquay U.	88	24
				Rochdale	294+11	119
Leopold Skeete				Rochdale	3	3
*Charlie Simpson	5 7	10 4	Rochdale	Rochdale	1	1
Bill Atkins	6 2	12 7	Birmingham	Aston Villa	—	—
				Swindon T.	75	27
				Halifax T.	74	34
				Stockport Co.	92	37
				Portsmouth	11	2
				Halifax T.	123+2	37
				Rochdale	21	7
Paul Fielding	5 8	10 0	Rochdale	Rochdale	0+1	—
Ivan Crossley	5 7	10 7	Bury	Coventry C.	—	—
				Blackburn R. (on loan)	—	—
				Rochdale	—	—

Club Colours: Royal blue shirts with white trimmings, white shorts with blue stripe, white stockings with two blue hoops.
Change Colours: Red shirts, white shorts, red stockings. *Club Nickname:* 'The Vallians'.

ROTHERHAM UNITED DIV. 4

Chairman: E. Purshouse.

Directors: L. D. Purshouse, C. R. Wright, A. H. Steel.

Manager: Jimmy McGuigan *Secretary:* J. E. Bennison.

Year Formed: 1884. *Turned Professional:* 1905.

Limited Company: 1920.

Previous Names: 1884, Thornhill United; 1905, Rotherham County; 1925, amalgamated Rotherham Town under Rotherham United.

Previous Grounds: Red House Ground; 1907, Millmoor.

Honours: *Football League,* best season in Division 2: 3rd, 1954–55 (equal points with Champions and Runners-up). Division 3(N), Champions: 1950–51; Runners-up: 1946–47, 1947–48, 1948–49. *F.A. Cup,* best season: 5th Rd., 1953, 1968. *Football League Cup,* best season, Runners-up: 1961.

Record Victory: 8-0 v Oldham Ath., Division 3(N), May 26th, 1947.

Record Defeat: 1-11 v Bradford C., Division 3(N), Aug. 25th, 1928.

Most League Points: 71, Division 3(N), 1950–51.

Most League Goals: 114, Division 3(N), 1946–47.

Highest League Scorer in Season: Wally Ardron, 38, Division 3(N), 1946–47.

Most League Goals in Total Aggregate: Gladstone Guest, 130, 1946–56.

Most Capped Player: Harold Millership, 6, Wales.

Most League Appearances: Danny Williams, 459, 1946–62.

Record Transfer Fee Received: £100,000 from Sunderland for Dave Watson, Dec. 1970.

Record Transfer Fee Paid: £27,000 to Sheffield W. for John Quinn, Nov. 1967.

Managers Since the War: Reg Freeman, Andy Smailes, Tom Johnston, Danny Williams, Jack Mansell, Tommy Docherty, Jimmy McAnearney.

Address of Supporters Club: Red and White Shop, c/o Millmoor, Rotherham.

Relegated to Division 4, 1972–73.

Millmoor Ground, Rotherham. Telephone Rotherham 2434. *Telegraphic address:* 'Holmes Millmoor, Rotherham'. *Ground capacity:* 24,000. *Record attendance:* 25,000 v Sheffield U., Division 2, December 13, 1952 and v Sheffield W., Division 2, January 26, 1952. *Record receipts:* £7,666 v Leeds U., F.A. Cup 3rd Rd., January 11, 1971. *Pitch measurements:* 115 yds × 76 yds.

How to get there: Corporation buses from town centre. Also regular service buses from Sheffield to town centre. Nearest railway stations, Rotherham Masboro and Rotherham Central on the line from Sheffield Midland.

Match tickets: Seats can be reserved one month before the match.

Car parking: There are parks in Kimberworth Road and Main St. (the municipal car park); both are within easy reach of the ground.

Entertainments/catering facilities: There are refreshment kiosks on all four sides of the ground and also behind the grandstand.

Club shop: Sited on the forecourt of the ground; stocks all types of souvenirs.

Handbooks/programmes: No handbook, but programmes may be obtained from the club or the club shop.

Extra information: Rotherham full-back Irvine Rhodes scored twice on his debut for Rotherham against Hartlepools in March 1937.

ROTHERHAM UNITED 1972–73 LEAGUE RECORD

Date	*Venue*	*Opponents*	*Result*	*H/T Score*	*League Pos'n*	*Goalscorers*	*Attendance*
Aug 12	H	Plymouth Arg.	W 1-0	0-0	—	Ham	5,473
19	A	Grimsby T.	L 1-2	1-1	12	Mullen	11,727
26	H	Port Vale	W 7-0	3-0	3	Swift, Gilbert 3, Johnson, Whitehead, Womble	4,531
28	A	York C.	W 1-0	0-0	—	Mullen	4,090
Sept 2	A	Wrexham	L 0-1	0-1	6		5,332
9	H	Charlton Ath.	W 2-1	1-1	2	Houghton, Mullen	4,972
16	A	Swansea C.	W 1-0	1-0	2	Mielczarek	3,465
19	H	Shrewsbury T.	W 2-0	0-0	—	Ham 2	5,508
23	H	Halifax T.	L 0-1	0-1	3		6,568
27	A	Watford	D 1-1	1-1	—	Johnson	7,769
30	A	Oldham Ath.	L 0-1	0-0	6		6,518
Oct 7	A	Chesterfield	L 2-3	1-1	10	Gilbert, Ham	7,632
10	H	Bournemouth	L 2-7	1-3	—	Gilbert 2 (1 pen)	5,110
14	H	Bristol R.	D 1-1	0-1	12	Ham	4,463
21	A	Walsall	L 0-1	0-1	15		6,136
25	A	Notts Co.	L 0-2	0-1	—		6,199
28	H	Scunthorpe U.	W 2-1	1-1	16	Ferguson (pen), Womble	4,317
Nov 4	H	Watford	W 1-0	0-0	12	Swift	4,005
11	A	Shrewsbury T.	D 1-1	1-1	12	Womble	2,395
25	A	Bolton W.	L 1-2	1-0	14	Womble	7,980
Dec 2	H	Rochdale	D 0-0	0-0	14		4,184
15	A	Tranmere R.	L 0-2	0-1	17		3,613
23	H	Blackburn R.	D 1-1	1-0	16	Mielczarek	3,231
26	A	Halifax T.	W 1-0	1-0	14	Ferguson	3,327
30	H	Grimsby T.	W 2-0	1-0	12	Womble, Ferguson	5,691
Jan 13	A	Brentford	D 1-1	0-0	11	Breckin	6,800
20	H	Wrexham	D 1-1	1-1	10	Mullen	2,390
27	A	Charlton Ath.	W 2-1	0-1	11	Mullen 2	5,877
30	H	Notts Co.	L 1-4	0-3	—	Gilbert	6,201
Feb 3	A	Bournemouth	L 0-4	0-4	11		11,216
10	H	Swansea C.	L 0-2	0-1	13		3,042
17	A	Plymouth Arg.	L 1-4	1-2	14	Ham	8,454
24	H	Tranmere R.	L 1-2	0-2	18	Ham	2,322
26	A	Port Vale	L 1-4	0-2	—	Phillips	4,433
Mar 3	H	Chesterfield	W 1-0	0-0	16	Ferguson	3,749
6	H	Brentford	W 2-1	1-1	—	Ferguson, Houston (og)	2,514
10	A	Bristol R.	L 0-3	0-2	17		9,469
17	H	Walsall	W 2-0	1-0	15	Mielczarek, Ham	3,204
19	A	Southend U.	L 0-1	0-0	—		6,167
24	A	Scunthorpe U.	L 1-2	1-2	19	Gilbert	2,199
31	H	Bolton W.	W 1-0	1-0	19	Wigg	6,506
Apr 7	A	Rochdale	W 1-0	1-0	16	Mullen	1,588
14	H	Southend U.	W 1-0	0-0	14	Swift	3,389
20	A	Blackburn R.	L 1-2	0-1	18	Gilbert	16,346
23	H	Oldham Ath.	L 2-3	0-0	—	O'Grady, Whitehead	2,951
28	H	York C.	L 1-2	0-2	20	Wigg	3,936

Goalscorers

League (51): Gilbert 9 (1 pen), Ham 8, Mullen 7, Womble 5, Ferguson 5 (1 pen), Swift 3, Mielczarek 3, Johnson 2, Whitehead 2, Wigg 2, Houghton 1, Breckin 1, Phillips 1, O'Grady 1, Own Goal 1.
League Cup (3): Ham 2, Johnson.
F.A. Cup (4): Swift 2, Womble, Mielczarek.

League Cup	First Round	Darlington (a)	1-0
	Second Round	Brentford (h)	2-0
	Third Round	Arsenal (a)	0-5

Tunks	Houghton	Leng	Stowell	Mielczarek	Swift	Whitehead	Ham	Gilbert	Bentley	Mullen	Phillips	Johnson	Leigh	Womble	Ferguson	McDonagh	Buckley	Breckin	Wilkinson	O'Grady	Wigg
1	2	3	4	5	6	7	8	9	10*	11	12										
1	2			5	6	7	8	9		11	10	4	3								
1	2			5	6*	7	8	9		11	10	4	3	12							
1	2		12	5		7	8	9		11*	10	4	3		6						
1	2		12	4		7	8	10*		9	11	6	3		5						
1	2		4	5		7	8	9		11		10	3		6						
1	2		4	5	3*	7	8	9		11		10		12	6						
1	2	3	4	5		7	8	9		11		10			6						
1	2	3	6	5		7*	10	9		11		8		12	4						
1	3	2	6	5		11	10	9				8		7	4						
1	3	2	4	5	12	7*	8	9				10		11	6						
	2	12	4	5	6*	7	9	10		11		8			3	1					
	2	3		5	6		8	9*	4	11	7	10				1	12				
	2	3	4	5	6	7*	8	9	11		12	10				1					
	2	6	4	5	3*		8	9	7	11	12	10				1					
	2	3		5	6		8	9	10	11	7			12	4*	1					
	2	3		5	6		8	12	7	11*	10			9	4	1					
	2			5	6	7*	9	12	8		11			10		1		3	4		
	2		4	5	6		8	12	7	11*				9		1		3	10		
	2		10	5	6		8*	12	7	11				9		1		3	4		
	2			5	6			10	8	11*				9		1	12	3	4	7	
	2		10	5	6			9			12			8		1	11*	3	4	7	
	2			5	6				10	11	8	7		9	4	1		3			
	2			5	6				10	11	8	7		9	4	1		3			
	2			5	6				8	11	10	7		9	4	1		3			
	3				5				8	11	9	10		7	4	1		6	2		
	2			5	6*				10	11	8	7		9	4	1		3	12		
	2			5				12	10	11	7	8		9*	4	1		3	6		
	2*			5				9	10	11	12	7		8	4	1		3	6		
		2		5				9	10	11	12	7*		8	4	1		3	6		
	2		10	5		7	12	9		11				8	4*	1		3	6		
		2		5			10	9	8	11				12	4	1		3	6*	7	
	2	3		5		7	8	9*	10		12				4	1		6		11	
	2	6		5		7	8		10		12	9*			4	1		3		11	
1	2			5			8	9*	7	11	12	6			4			3		10	
1	2			5			8	9	10	11		6			4			3		7	
1	7*			5			8	12	2	11		6			4			3		10	9
1				5	6*		8	12	10	11		4			2			3		7	9
1				6	3		8	12	10	11	7	4			2			5			9*
1				5	6		8	9	7	11*	12	4			2			3		10	
1	3			5	6		8		10	11		4			2					7	9
1	3			5	6		8		10	11		4			2					7	9
1	3			5	6	12	8		7	11		10*			2				4		9
1	3*			5	6	12	8	9	10	11		4			2				7		
1	3			5	6	12		9	10	11*		4			2				7	8	
1	3			5	6	11		10	7			4			2					8	9
23	41	14	14	45	29	18	33	29	33	38	15	35	5	17	35	23	1	23	14	14	7
		+ 1s	+ 2s		+ 1s	+ 3s	+ 1s	+ 8s			+ 10s			+ 5s			+ 2s		+ 1s		

F.A. Cup	First Round	S. Shields (h)	4-0
	Second Round	Stockport Co. (h)	0-1

ROTHERHAM UNITED—PLAYERS

Player and position	*Ht.*	*Wt.*	*Birthplace*	*Clubs*	*League Appearances*	*Goals*
Goalkeepers						
Jim McDonagh	5 11½	13 0	Rotherham	Rotherham U.	36	—
				Manchester U. (on loan)	—	—
Roy Tunks	6 0	12 0	Wuppertall	Rotherham U.	114	—
				York C. (on loan)	4	—
Defenders						
John Breckin	5 9½	11 9	Rotherham	Rotherham U.	30+1	1
				Darlington (on loan)	4	—
Billy Houghton	5 9	12 7	Hemsworth			
				Barnsley 206(10) Watford 48(2) Ipswich T. 107(3) Ldicester C. 6 Rotherham U. 124(1)		
Michael Leng	5 9½	10 11	Rotherham	Rotherham U.	25+1	—
Trevor Swift	5 11	12 5	Rotherham	Rotherham U.	218+1	17
Raymond Mielczarek	5 11½	11 8	Caernarvon			
(Wales)				Wrexham 76 Huddersfield T. 25+1(1) Rotherham U. 103+1(7)		
Midfield						
Eddie Ferguson	5 10	12 7	Dumbarton	Dumbarton	not known	
				Rotherham U.	57+2	5
				Grimsby T. (on loan)	1+1	—
Chris Hudson	5 11½	11 3	Rotherham	Rotherham U.	53+9	1
David Bentley	5 8½	10 0	Worksop	Rotherham U.	211+6	10
				Mansfield T. (on loan)	1+3	1
*Bruce Stowell	5 10	11 12	Bradford	Bradford C.	402	16
				Rotherham U.	14+2	—
Billy Wilkinson	5 6¾	11 10½	Stockton	Hull C.	209+12	34
				Rotherham U.	14+1	—
Alan Crawford	5 7½	9 10	Rotherham	Rotherham U.	—	—
				Mansfield T. (on loan)	1+1	—
Forwards						
Carl Gilbert	6 0	12 8	Folkestone	Gillingham	28+2	11
				Bristol R.	38+7	15
				Rotherham U.	74+12	35
*Bobby Ham	5 5	10 6	Bradford			
				Bradford P.A. 21(6) Grimsby T. 2(1) Bradford P.A. 134(47) Bradford C. 115(40)		
				Preston N.E. 43(14) Rotherham U. 67+1(24)		
Rodney Johnson	5 7½	11 4	Leeds	Leeds U.	18+3	4
				Doncaster R.	106+1	23
				Rotherham U.	100	7
Jimmy Mullen	5 8½	10 10	Oxford	Reading	8	1
				Charlton Ath.	7	—
				Rotherham U.	165+3	24
Paul Murphy			Northum'land	Rotherham U.	—	—
Trevor Phillips	5 6¾	10 3	Rotherham	Rotherham U.	71+27	14
Norman Whitehead	5 9	10 9	Liverpool	Southport	7+1	—
				Rochdale	154+2	11
				Rotherham U.	29+4	2
Trevor Womble	5 8	10 0	Durham	Rotherham U.	60+19	14
				Crewe Alex. (on loan)	4	1
				Halifax T. (on loan)	9+1	2
*Pat Buckley	5 5	11 5	Edinburgh			
				Third Lanark 25(2) Wolverhampton W. 28+1(8) Sheffield U. 9+6(2) Rotherham U. 1+2		
Mike O'Grady	5 9	11 9	Leeds			
(England)				Huddersfield T. 160(26) Leeds U. 89(13) Wolverhampton W. 28+4(6)		
				Birmingham C. (on loan) 2+1 Rotherham U. 14(1)		
Ron Wigg	6 0	11 5	Dunmow			
				Orient — Ipswich T. 36+2(8) Watford 92+6(20) Rotherham U. 7(2)		

Also signed: David Abrahams (D), Tony Henderson (D), Fred Robinson (M).

Club Colours: Red shirts, white collar, white sleeves, white shorts, red stockings.
Change Colours: All white, blue or yellow.
Club Captain: Ray Mielczarek.
Club Coach: Clive Baker.
First Team Trainer: Alan Smith.
Club Nickname: 'The Merry Millers'.

SCUNTHORPE UNITED DIV. 4

President: Ald. Alec Moore. *Chairman:* W. H. Archer.

Vice-Chairman: E. D. Robinson.

Directors: G. E. Johnson, L. G. Trigg, A. Harvey, J. T. Empson, C. Smith, T. E. Belton.

Manager: Ron Ashman.

Hon. Secretary: Sq. Ldr. (retd.) K. H. Cowling.

Asst. Secretary: E. Storey.

Year Formed: 1904. *Turned Professional:* 1912.

Limited Company: 1912.

Previous Name: Amalgamated with Lindsey United to become Scunthorpe United, 1910.

Honours: *Football League*, best season in Division 2: 4th, 1961–62. Division 3(N), Champions: 1957–58. *F.A. Cup*, best season: 5th Rd., 1958–59, 1969–70. *Football League Cup*, best season: never past 3rd Rd.

Record Victory: 9-0 v Boston U., F.A. Cup, 1st Rd., Nov. 21st, 1953.

Record Defeat: 0-8 v Carlisle U., Division 3(N), 1952–53.

Most League Points: 66, Division 3(N), 1957–58.

Most League Goals: 88, Division 3(N), 1957–58.

Highest League Scorer in Season: Barrie Thomas, 31, Division 2, 1961–62.

Most League Goals in Total Aggregate: Barrie Thomas, 92, 1959–62, 1964–66.

Most Capped Player: None.

Most League Appearances: Jack Brownsword, 600 (plus 57 Cup games), 1950–65.

Record Transfer Fee Received: £45,000 from W.B.A. for John Kaye, May 1963.

Record Transfer Fee Paid: £20,000 to Newcastle U. for Barrie Thomas, Nov. 1964.

Managers Since the War: Leslie Jones, Bill Corkhill, Ron Suart, Tony McShane, Bill Lambton (3 days, shortest ever term of office), Frank Soo, Dick Duckworth, Freddie Goodwin.

Address of Supporters Club: Scunthorpe U. Supporters and Social Club at Ground.

Old Show Ground, Scunthorpe, Lincs. Telephone Scunthorpe 2954. *Ground capacity:* 27,000. *Record attendance:* 23,935 v Portsmouth, F.A. Cup 4th Rd., January 30, 1954. *Record receipts:* £4,277 v Arsenal, League Cup, 3rd Rd., September 25, 1968. *Pitch measurements:* 112 yds × 78 yds.

How to get there: Buses 211, 212, 213, 118 run near the ground. Nearest railway station is Scunthorpe. By road along A18 from Doncaster via Berkeley Circle, Doncaster Road Hill, and Henderson Avenue; A18 from Grimsby; A15 from Lincoln via Queensway Circle, Ashby Road, Station Roundabout, Church Lane, Exeter Road, and Doncaster Road; via A1 on A638 to Retford, A620 to Gainsborough, A159 to Scunthorpe.

Match tickets: Tickets are bookable up to the day before the match unless advertised otherwise in the local press. No telephone bookings accepted.

Car parking: Club car park adjoining the ground holds 40–50 cars. Ample street parking around the ground.

Entertainments/catering facilities: Catering sub-let to an outside firm; hot drinks and light refreshments served on first-team match days.

Club shop: Three club shops on the ground sell all types of souvenirs.

Handbooks/programmes: Programmes available on match days.

Extra information: The club have their own personality competition for the title, 'Miss Scunthorpe United'. The club song 'Scunthorpe United', is available on record.

SCUNTHORPE UNITED 1972–73 LEAGUE RECORD

Date	*Venue*	*Opponents*	*Result*	*H/T Score*	*League Pos'n*	*Goalscorers*	*Attendance*
Aug 12	H	Swansea C.	W 1-0	0-0	—	Deere	5,455
18	A	Tranmere R.	L 1-2	0-0	13	Kirk (pen)	3,537
26	H	Wrexham	D 1-1	1-1	14	Deere	4,135
29	H	Walsall	W 2-1	0-0	—	Fletcher, Kirk	4,159
Sept 2	A	Bournemouth	D 1-1	1-0	10	Fletcher	10,034
8	H	Halifax T.	L 0-3	0-1	15		4,848
16	A	Charlton Ath.	L 0-2	0-0	19		4,970
19	H	Rochdale	L 1-2	0-1	—	McDonald	3,530
23	H	Grimsby T.	L 1-2	0-1	20	Deere	10,540
25	A	Southend U.	L 0-1	0-0	—		6,411
30	A	Blackburn R.	L 0-3	0-0	22		5,764
Oct 7	H	Brentford	W 1-0	0-0	21	Welbourne	3,143
10	H	Plymouth Arg.	D 1-1	1-1	—	Kirk	3,6509
14	A	Bolton W.	D 0-0	0-0	21		7,175
21	H	York C.	W 1-0	1-0	20	Sargent	3,538
24	A	Oldham Ath.	L 0-3	0-0	—		5,269
28	A	Rotherham U.	L 1-2	1-1	23	McDonald	4,317
Nov 4	H	Southend U.	D 0-0	0-0	23		3,157
11	A	Rochdale	W 2-0	1-0	23	Heath, Kirk	2,551
25	H	Shrewsbury T.	W 1-0	1-0	20	Fletcher	2,596
Dec 2	A	Bristol R.	L 1-5	1-3	21	Fletcher	5,715
16	A	Port Vale	L 0-2	0-0	21		3,833
23	H	Notts Co.	W 1-0	1-0	21	Davidson	3,820
26	A	Grimsby T.	L 0-1	0-0	21		16,580
30	H	Tranmere R.	L 1-5	0-3	22	Fletcher	3,374
Jan 6	A	Wrexham	W 2-1	1-0	21	Heath, Fletcher	2,595
20	H	Bournemouth	D 1-1	1-1	21	Kirk (pen)	3,458
27	A	Halifax T.	L 0-1	0-1	22		1,607
Feb 3	A	Swansea C.	L 1-2	0-2	23	McDonald	1,607
6	A	Plymouth Arg.	L 0-3	0-3	—		10,008
10	H	Charlton Ath.	L 0-2	0-2	24		2,818
24	H	Port Vale	L 0-1	0-1	24		2,580
Mar 3	A	Brentford	L 0-1	0-0	24		7,760
6	A	Watford	L 1-5	1-0	—	Fletcher	4,578
10	H	Bolton W.	D 1-1	0-0	24	Fletcher	4,424
13	H	Oldham Ath.	D 0-0	0-0	24		2,779
17	A	York C.	L 1-3	0-3	24	Kirk	2,848
20	H	Chesterfield	L 0-1	0-0	—		2,048
24	H	Rotherham U.	W 2-1	2-1	24	Kirk (pen), Fletcher	2,199
30	A	Shrewsbury T.	L 2-4	1-2	24	Kirk, Collier	2,277
Apr 7	H	Bristol R.	L 0-2	0-0	24		1,784
14	A	Chesterfield	L 1-2	1-0	24	Warnock	3,678
21	H	Watford	W 1-0	1-0	24	Fletcher	1,544
23	A	Notts Co.	L 0-2	0-1	—		15,697
24	H	Blackburn R.	D 1-1	0-1	—	Garbett (og)	2,546
28	A	Walsall	D 1-1	1-0	24	Collier	3,402

Goalscorers

League (33): Fletcher 10, Kirk 8 (3 pens), Deere 3, McDonald 3, Heath 2, Collier 2, Welbourne 1, Sargent 1, Davidson 1, Warnock 1, Own Goal 1.
F.A. Cup (7): Welbourne 2, Deere, Heath, Fletcher, Kirk, Own Goal.

League Cup	First Round	Chesterfield (h)	0-0
		(a)	0-5

Barnard	Foxton	Barker	Davidson	Deere	Welbourne	Kerr	Fletcher	Collier	Heath	Kirk	Jackson	McDonald	Sargent	Atkin	Sowden	Kisby	Williams	Markham	Warnock	Charnley	Krzywicki	Keeley
1	2	3	4	5	6	7	8	9	10	11												
1	2	3		5	6	7	8	9*	10	11	4	12										
1	2	3	7	5	6	12	8	9*	10	11	4											
1	2	3	7	5	6	9	8		10	11	4											
1	2	3	4	5	6	10	9		7	11	8											
1	2	3	7	5	6	9	8		10	11	4											
1	2	3	7	5	6	9	8		10*	11	4		12									
1	2	3	8*	5	6	12	9		10	11	4	7										
1		3		5	6	10	9	8	7	11	2	4										
1	2	3		5	6		8		10	11	4	7	9									
1	2	3		5	6		9		7	11	4	8	10									
1	2			5	6		8			11	3	7	9	4	10							
1	2			5	6		8*	12		11	3	7	9	4	10							
1	2		8	5	3		9			11	6	7	10	4								
1	2*		7	5	6		8		12	11	3	10	9	4								
1		3	10	5	6		8			11	2*	7	9	4		12						
		3	10*	5	6		8		9	11		7		4		12	1	2				
		3	7	5	6		8		9	11		10		4			1	2				
		3		5	6		8		9	11		10		4			1	2	7			
	2	3		5		8	9		10	11		6		4			1		7			
	2			5		7	9	12	8	10		6		4		3	1		11*			
1	2	3		5	6		8		9	11		10		4					7			
1	2	3	10	5	6		8		9	11				4					7			
1	2	3	10	5	6		8		9	11				4		12			7*			
1	2	3	10*	5	4		8	12	9			11				6			7			
1		3		5	4	10	8		9	11				6				2	7			
1			7	5	4	10	8		9	11				6		3		2				
1		3	7	5	4	10	8		9	11				6				2				
1		3	7	5	6	10	8		9	11		12			4*			2				
		3	4	5	6	10	8		9*	11		7				2	1		12			
		3	7	5	4	10	8			11		12		6		2	1			9*		
		3	2	5	4*		9		8	11				6		12	1		7		10	
		3	2	5			9	4		11				6		8	1		7		10	
		3	2	5	6		8	10*		11			9	12		4	1		7			
		3	2*	5	6		8	9		11		12	10	4			1		7			
		3		5	6		8	10		11		4	9	2			1		7			
		3		5	6	12	8	10		11		4	9*	2			1		7			
		3		5	6	12	8	10		11		4	9*	2			1		7			
	12	3		5	4*		8	10		11		6	9	2			1		7			
	2	3		5	6*		8	10		11		4	9	12			1		7			
	2	3	10	5	4		8*	9		11				6		12	1		7			
		3	4	5	6	9		10		11		8					1	2	7			
		3	4	5	6	12	9	10		11		8					1	2*	7			
	12	3	2	5	6	4	9	10		11		8					1		7*			
	12	3	2	5		4	9	10		11*		8				6	1		7			
		3	2	4		6	10	8		11		7				5	1					9
24	22	40	30	46	41	19	45	18	26	45	15	27	14	25	3	9	22	9	22	1	2	1
	+ 3s					+ 5s		+ 3s	+ 1s			+ 4s	+ 1s	+ 2s		+ 5s			+ 1s			

F.A. Cup	First Round	Hartlepool (a)	0-0
		(h)	0-0 (a.e.t.) 2-1 (at Sunderland a.e.t.)
	Second Round	Halifax T. (h)	3-2
	Third Round	Cardiff C. (h)	2-3

SCUNTHORPE UNITED—PLAYERS

Player and position	*Ht.*	*Wt.*	*Birthplace*	*Clubs*	*League Appearances*	*Goals*
Goalkeepers						
Geoffrey Barnard	5 11	12 5	Southend	Norwich C.	6	—
				Scunthorpe U.	205	—
Michael Williams	6 0	11 4	Hull	Hull C.	88	—
				Aldershot	—	—
				Workington	15	—
				Scunthorpe	23	—
Defenders						
John Barker	5 9	10 10	Huddersfield	Scunthorpe U.	209+2	4
*David Foxton	5 9	11 0	Harrogate	Scunthorpe U.	148+5	1
Nigel Jackson	5 9	10 7	Pudsey	Scunthorpe U.	112+3	5
Peter Markham	5 7	10 0	Scunthorpe	Scunthorpe U.	16	—
Midfield						
John Atkin	5 9	11 7	Scunthorpe	Scunthorpe U.	94+5	—
*Chris Kisby	5 7	10 8	Pudsey	Scunthorpe U.	30+9	2
Donald Welbourne	5 10	11 0	Scunthorpe	Scunthorpe U.	174+3	2
*Maurice Sowden				Scunthorpe U.	3	—
Angus Davidson	5 7	11 0	Forfar	Grimsby T.	46+3	1
				Scunthorpe U.	160+4	23
Forwards						
Rod Fletcher	5 8	11 0	Preston	Lincoln C.	86+4	29
				Scunthorpe U.	91	29
*George Kerr	5 10	11 0	Barnsley	Barnsley	167	39
				Bury	15	2
				Oxford U.	40+1	6
				Scunthorpe U.	151+6	32
Harry Kirk	5 8½	11 3	Saltcoats	Dumbarton	32	13
				Darlington	59+3	7
				Hartlepool	42+3	5
				Scunthorpe U.	112	16
Graham Collier	5 11	10 13	Nottingham	Nottingham F.	13+2	2
				Scunthorpe U.	18+3	2
*Gary Sargent				Norwich C.	0+1	—
				Scunthorpe U.	14+1	1
Neil Warnock	5 9½	10 10	Sheffield	Chesterfield	19+3	2
				Rotherham U.	46+8	5
				Hartlepool	58+2	5
				Scunthorpe U.	22+1	1
Derek Charnley	5 10	10 4	Doncaster	Scunthorpe U.	1	—
Nolan Keeley				Scunthorpe U.	1	—
*Colin McDonald	5 8	9 7	Norwich	Norwich C.	4	—
				Scunthorpe U.	78+8	11

Club Colours: All red.
Change Colours: All blue.
First Team Trainer: Ron Bradley.
Club Nickname: 'The Irons'.

SHEFFIELD UNITED DIV. 1

Chairman: R. Wragg.

Directors: M. Board, F.C.A., J.P., A. H. Connell, M.A., LL.B., F. Melling, D.Ip.Arch., F.R.I.B.A., G. Price, M.I.Min.E., F.G.S., K. Lee, J. C. Hassall, F. J. P. O'Gorman, F.R.C.S., J. W. Sterland, O.B.E., J.P., A. Jackson, J.P., F.R.I.C.S.

Manager: John Harris. *Asst. Manager:* John Short.

Coach: Cecil Coldwell. *Secretary:* K. E. Walker.

Commercial Manager: H. Rumsey.

Year Formed: 1889. *Turned Professional:* 1889.

Limited Company: 1899.

Honours: *Football League*, Division 1, Champions: 1897–98; Runners-up: 1896–97, 1899–1900. Division 2, Champions: 1952–53; Runners-up: 1892–93, 1938–39, 1960–61, 1970–71. *F.A. Cup*, Winners: 1899, 1902, 1915, 1925; Runners-up: 1901, 1936. *Football League Cup*, best season: 5th Rd., 1961–62, 1966–67.

Record Victory: 11-2 v Cardiff C., Division 1, Jan. 1st, 1926.

Record Defeat: 0-13 v Bolton W., F.A. Cup, 2nd Rd., Feb. 1st, 1890.

Most League Points: 60, Division 2, 1952–53.

Most League Goals: 102, Division 1, 1925–26.

Highest League Scorer in Season: Jimmy Dunne, 41, Division 1, 1930–31.

Most League Goals in Total Aggregate: Harry Johnson, 205, 1919–30.

Most Capped Player: Billy Gillespie, 25, Ireland.

Most League Appearances: Joe Shaw, 629, 1948–66 (and 61 Cup-ties).

Record Transfer Fee Received: £100,000 from Leeds U. for Mick Jones, Sept. 1967 and from Chelsea for Alan Birchenall, Nov. 1967.

Record Transfer Fee Paid: £65,000 to Coventry C. for John Tudor, Nov. 1968.

Managers Since the War: Ted Davison, Reg Freeman, Joe Mercer, John Harris, Arthur Rowley.

Address of Supporters Club: Secretary, 247 Ormond Road, Sheffield S8 8FT.

Address of Club Shop or Boutique: Lane Souvenir Shop, John Street, Sheffield 2S 4SU.

Bramall Lane Ground, Sheffield 2, S2 4SU. Telephone Sheffield 25585. *Telegraphic address:* 'United, Sheffield'. *Ground capacity:* 55,000. *Record attendance:* 68,287 v Leeds U., F.A. Cup 5th Rd., February 15, 1936. *Record receipts:* £10,117 v Sheffield W., Division 2, October 31, 1970. *Pitch measurements:* 115 yds × 73 yds.

How to get there: Buses 34, 35, 38, 42, 45 from the central bus station. Sheffield Midland railway station is within walking distance of the town centre.

Match tickets: Tickets bookable 14 days prior to the match.

Car parking: The ground is five minutes from car parks in the city centre. Ample parking in side-streets around Bramall Lane.

Entertainments/catering facilities: Pre-match lunch can be obtained in the Lane Social Club restaurant. Numerous bars and buffets in the ground.

Club shop: Sells all types of souvenirs.

Handbook/programmes: Mail order service available through the club shop.

Extra information: Lane Social Club offers restaurant, lounge bars, bier keller, sauna baths, and keep-fit facilities.

SHEFFIELD UNITED 1972–73 LEAGUE RECORD

Date	*Venue*	*Opponents*	*Result*	*H/T Score*	*League Pos'n*	*Goalscorers*	*Attendance*
Aug 12	A	Birmingham C.	W 2-1	1-1	—	Hockey, Woodward	37,045
15	H	Leeds U.	L 0-2	0-1	—		40,159
19	H	Newcastle U.	L 1-2	0-0	17	Salmons	23,708
23	A	Stoke C.	D 2-2	1-0	—	Reece 2	14,402
26	A	W.B.A.	W 2-0	1-0	11	Woodward, Cammack	15,693
29	H	Ipswich T.	D 0-0	0-0	—		23,522
Sept 2	H	Southampton	W 3-1	1-0	9	Woodward, Dearden 2	18,758
9	A	Norwich C.	D 1-1	0-0	8	Dearden	22,449
16	H	Chelsea	W 2-1	2-1	7	Dearden, Woodward (pen)	24,458
23	A	Liverpool	L 0-5	0-3	10		42,940
30	H	Manchester U.	W 1-0	0-0	9	Woodward (pen)	37,347
Oct 7	H	Arsenal	W 1-0	1-0	7	Dearden	24,478
14	A	West Ham U.	L 1-3	0-3	9	Taylor (og)	25,379
21	H	Everton	L 0-1	0-0	12		22,946
28	A	Derby Co.	L 1-2	0-1	12	Currie	30,929
Nov 4	H	Stoke C.	D 0-0	0-0	13		19,323
11	A	Leeds U.	L 1-2	0-0	15	Staniforth	31,600
18	A	Coventry C.	L 0-3	0-3	16		22,010
25	H	Wolverhampton W.	L 1-2	1-0	17	Dearden	19,385
Dec 9	H	Manchester C.	D 1-1	1-1	17	Woodward	19,208
16	H	Leicester C.	W 2-0	1-0	16	Woodward (pen), Hockey	17,111
23	A	Tottenham H.	L 0-2	0-1	16		19,577
26	H	Liverpool	L 0-3	0-1	—		34,040
30	A	Newcastle U.	L 1-4	1-2	20	Dearden	28,610
Jan 6	H	W.B.A.	W 3-0	2-0	16	Dearden 2, Mackenzie	16,231
20	A	Southampton	D 1-1	1-1	16	Dearden	12,125
27	H	Norwich C.	W 2-0	2-0	15	Dearden, Woodward	20,459
Feb 10	A	Chelsea	L 2-4	1-2	16	Hemsley, Dearden	21,464
17	H	Birmingham C.	L 0-1	0-1	16		22,220
24	A	Leicester C.	D 0-0	0-0	16		21,821
Mar 3	A	Arsenal	L 2-3	1-1	16	Woodward, Bone	33,336
10	H	West Ham U.	D 0-0	0-0	17		24,024
13	A	C. Palace	W 1-0	0-0	—	Dearden	23,976
17	A	Everton	L 1-2	0-1	16	Bone	24,781
24	H	Derby Co.	W 3-1	1-0	16	Dearden 2, Bone	24,403
31	A	Wolverhampton W.	D 1-1	1-1	16	Bone	19,114
Apr 7	H	C. Palace	W 2-0	0-0	17	Dearden, Bone	21,398
14	A	Manchester C.	L 1-3	0-2	18	Salmons	26,811
21	H	Coventry C.	W 3-1	2-1	17	Coop (og), Bone, Dearden	19,992
23	A	Manchester U.	W 2-1	1-1	—	Dearden, Eddy	57,280
28	A	Ipswich T.	D 1-1	0-1	15	Woodward (pen)	19,272
May 2	H	Tottenham H.	W 3-2	3-1	14	Evans (og), Dearden 2	20,716

Goalscorers

League (51): Dearden 20, Woodward 10 (4 pens), Bone 6, Hockey 2, Salmons 2, Reece 2, Cammack 1, Currie 1, Hemsley 1, Staniforth 1, Mackenzie 1, Eddy 1, Own Goals 3.
League Cup (5): Dearden 2, Currie, Woodward, Hemsley.
F.A. Cup (2): Dearden, Eddy.

League Cup	Second Round	Workington (a)	1-0
	Third Round	Charlton Ath. (h)	0-0
		(a)	2-2
		(h)	1-0
	Fourth Round	Arsenal (h)	1-2
F.A. Cup	Third Round	Watford (a)	1-0
	Fourth Round	Carlisle U. (a)	1-2

McAlister	Goulding	Hemsley	Mackenzie	Colquhoun	Hockey	Woodward	Salmons	Dearden	Eddy	Scullion	Reece	Flynn	Cammack	Currie	Badger	Ford	Warboys	Ogden	Holmes	Speight	Staniforth	Bone	Faulkner
1	2	3	4*	5	6	7	8	9	10	11	12												
1	2	3	4	5	6	7	8	9	10	11*	12												
1	2	3	4	5	6	7	8	9	10		11												
1	2	3		5	6	7	8				11	4	9	10									
1	2	3		5	6	7	8				11	4	9	10									
1	2	3		5	6	7	8				11	4	9	10									
1	2	3		5	6	7	8	9			11	4		10									
1	2	3	5		6	7		9		11		4		10	8								
1	2	3		5	6	7		9				4		10	8	11							
1	2	3		5	6			7				4		10	8	12	9	11*					
1	2	3		5	6	7		9				4		10	8		11						
1	2	3		5	6	7		9				4		10	8		11						
1	2	3*	12	5	6	7						4		10	8		9		11				
1	2	3		5		7						4		10	8*	12	9		11	6			
1	2	3		5	6	7		9				4		10	8						11		
1		3	4	5	6	7		9						10	2		11				8		
1		3	4	5	6	7*		9						10	2	11		12			8		
1		3	4	5	6	7		9						10	2	11			12		8*		
1		3	4	5	6	7		9		8				10	2	11							
1		3	4	5	6	7		9		8				10	2	11							
1		3		5	6	7	8	9		11		4		10	2								
1		3		5	6	7	8	9		11		4		10	2								
1				5	6	7	8	9				4*		10	2		11	3	12				
1		3	5		6	7	8	9				4		10	2					11			
1		3	5			7	8	9	6	12		4		10	2					11*			
1		3		5		7	8	9	6	11*		4		10	2					12			
1		3		5		7	8	9	6	11*		4		10	2					12			
1		3		5		7	8	9	6			4		10	2					11			
1		3		5		7	8	9	6			4		10*	2					11	12		
1		3		5		7	8	9	6			4		10	2							11	
1		3		5		7	8	9	6			4		10	2							11	
1		3		5		7	8	9	6			4		10	2							11	
1		3	4	5		7	8	9	6					10	2							11	
1		3	4	5		7	8	9	6					10	2							11	
1		3	4	5*		7	8	9	6					10	2					12		11	
1		3	4	5		7	8	9	6					10	2							11	
1		3	4	5		7	8	9	6					10	2							11	
1		3	4	5		7	8	9	6					10	2							11	
1		3	4	5			8	9	6	7				10	2							11	
1		3	4				8	9	6	7				10	2							11	5
1		3	4			11	8	9	6*	7				10	2					12			5
1		3	4	5		6	8	9		7				10	2							11	
42	15	41	21	37	23	39	29	37	20	13	5	24	3	39	35	5	7	2	2	5	4	12	2
			+ 1s							+ 1s	+ 2s					+ 2s		+ 1s	+ 2s	+ 4s	+ 1s		

SHEFFIELD UNITED—PLAYERS

Player and position	*Ht.*	*Wt.*	*Birthplace*	*Clubs*	*League Appearances*	*Goals*
Goalkeepers						
Tom McAlister	6 0¼	11 1	Clydebank	Sheffield U.	46	—
John Hope	6 0	11 7	Shildon	Darlington	14	—
				Newcastle U.	1	—
				Sheffield U.	55	—
John Connaughton	5 11	10 12	Wigan	Manchester U.	3	—
				Halifax T. (on loan)	3	—
				Torquay U. (on loan)	22	—
				Sheffield U.	—	—
Defenders						
Len Badger	5 7¾	10 8	Sheffield	Sheffield U.	363	6
Steve Goulding	5 7¾	10 9	Mexborough	Sheffield U.	17	—
Ted Hemsley	5 8½	11 4½	Stoke	Shrewsbury T.	234+1	21
				Sheffield U.	167	7
John Flynn	6 0	11 4	Workington	Workington	35+3	—
				Sheffield U.	70+1	4
Ian Mackenzie	5 11¾	10 9½	Rotherham	Sheffield U.	43+1	1
Stephen Faulkner	6 3	13 5	Sheffield	Sheffield U.	2	—
Midfield						
Eddie Colquhoun	6 0	12 2	Prestonpans	Bury	81	2
(Scotland)				W.B.A.	46	1
				Sheffield U.	187	16
*David Ford	5 7	10 7	Sheffield	Sheffield W.	118+5	31
				Newcastle U.	24+2	3
				Sheffield U.	21+6	2
Alan Ogden	5 10	11 11	Thrybergh	Sheffield U.	3+3	—
Michael Speight	5 9½	11 2½	Upton	Sheffield U.	8+5	—
Tony Currie	5 10½	12 5½	Edgware	Watford	17+1	9
(England)				Sheffield U.	209	41
Geoff Salmons	5 10¾	11 10½	Mexborough	Sheffield U.	129+10	6
Keith Eddy	5 11	11 10	Barrow	Barrow	127+1	5
				Watford	239+1	26
				Sheffield U.	20	1
Stephen Ludlam	5 6	9 11	Chesterfield	Sheffield U.	—	—
Terry Nicholl	5 9	10 8	Wilmslow	Crewe Alex.	46	7
				Sheffield U.	—	—
Forwards						
Steve Cammock	5 11	11 1	Sheffield	Sheffield U.	4	1
David Coxon	5 11½	12 0	Newcastle	Sheffield U.	—	—
Bill Dearden	5 10	10 13	Oldham	Oldham Ath.	29+3	2
				Crewe Alex.	45+3	7
				Chester	85	22
				Sheffield U.	112+1	50
*Ian Holmes	5 7	10 6	Wombwell	Sheffield U.	4+2	—
Stewart Scullion	5 7½	10 6	Bo'Ness	Watford	217+8	30
				Sheffield U.	49+3	6
Dave Stainforth	5 10¾	11 5	Chesterfield	Sheffield U.	8+1	1
Alan Woodward	5 8½	11 8½	Sheffield	Sheffield U.	327+2	97
Jim Bone	5 9	11 8	Bridge of Allan	Partick T.	103+2	52
(Scotland)				Norwich C.	39	9
				Sheffield U.	12	6
Peter Ward	5 9½	10 9	Rotherham	Sheffield U.	—	—
Nigel Williams	5 8	9 8	Rossett	Sheffield U.	—	—

Club Colours: Red and white striped shirts, black shorts, white stockings, two red bands on top.
Change Colours: All white, white stockings with two red bands at top.
Club Captain: Eddie Colquhoun.
Club Trainer/Coach: Cecil Coldwell.
Club Nickname: 'Blades'.

SHEFFIELD WEDNESDAY DIV. 2

President: The Rt. Hon. The Lord Netherthorpe, LL.D.

Chairman: Dr. A. Stephen, M.B., Ch.B.

Directors: Mr. F. K. Gardiner, J.P. (*Vice-Chairman*), R. R. Gunstone, C. Turner, S. Ashton, A. Broomhead and M. Sheppard, F.C.A., J.P.

Team Manager: Derek Dooley. *General Manager:* Eric Taylor.

Asst. Secretary: Eric England.

Year Formed: 1867 (fifth oldest League Club).

Turned Professional: 1887. *Limited Company:* 1899.

Previous Grounds: 1867, Highfield; 1869, Myrtle Road; 1877, Sheaf House; 1887, Olive Grove; 1899, Owlerton (since 1912 known as Hillsborough). Some games were played at Endcliffe in the 1880's. Until 1895 Bramall Lane was used for some games.

Honours: *Football League*, Division 1, Champions: 1902–03, 1903–04, 1928–29, 1929–30, runners-up: 1960–61. Division 2, Champions: 1899–1900, 1925–26, 1951–52, 1955–56, 1958–59; Runners-up: 1949–50. *F.A. Cup*, Winners: 1896, 1907, 1935; Runners-up: 1890, 1966. *Football League Cup*, best season: 4th Rd., 1967–68.
European Competitions: *Fairs Cup:* 1961–62.

Record Victory: 12-0 v Halliwell, F.A. Cup, 1st Rd., Jan. 17th, 1891.

Record Defeat: 0-10 v Aston Villa, Division 1, Oct. 5th, 1912.

Most League Points: 62, Division 2, 1958–59.

Most League Goals: 106, Division 2, 1958–59.

Highest League Scorer in Season: Derek Dooley, 46, Division 2, 1951–52.

Most Capped Player: Ron Springett, 33, England.

Most League Appearances: Andy Wilson, 502, 1900–20.

Most League Goals in Total Aggregate: Andy Wilson, 200, 1900–20.

Record Transfer Fee Received: £100,000 from Coventry C. for Wilf Smith, Aug. 1970.

Record Transfer Fee Paid: £100,000 to Aberdeen for Tommy Craig, May 1969.

Managers Since the War: Secretary/Manager Eric Taylor, Harry Catterick, Vic Buckingham, Alan Brown, Jack Marshall, Danny Williams.

Address of Supporters Club: Same as Football Club.

Address of Club Shop or Boutique: Ozzie Owl Shop, Hillsborough, Sheffield 6.

Club Restaurant: Adjoining South stand.

Hillsborough, Sheffield 6, S61 SW. Telephone Sheffield 343122. *Telegraphic address:* 'Wednesday, Sheffield 6'. *Ground capacity:* 60,000. *Record attendance:* 72,841 v Manchester C., F.A. Cup 5th Rd., February 17, 1934. *Record receipts:* £82,500 Arsenal v Sunderland, F.A. Cup Semi Final, April 7, 1973. (Record for F.A. Cup-tie other than the Final.) *Pitch measurements:* 115 yds × 75 yds.

How to get there: Buses 42, 53, 81, 2 from the city centre. Sheffield Midland railway station is close to the centre.

Match tickets: Seats can be booked in advance in the South and North Stands. Postal applications to the Box Office not more than 21 days before the match. Tickets are offered subject to being unsold when the application is received. Remittance and S.A.E. must be enclosed.

Car parking: Street parking available. Also a park at the training ground in Middlewood Road.

Entertainments/catering facilities: Refreshment bars in all parts of the ground.

Club shop: Two shops in the ground sell all types of souvenirs.

Handbooks/programmes: Handbooks available from the secretary. Programmes available on subscription.

Extra information: When Sheffield Wednesday won the First Division title in 1929–30, they finished 10 points ahead of the runners-up.

SHEFFIELD WEDNESDAY 1972–73 LEAGUE RECORD

Date	*Venue*	*Opponents*	*Result*	*H/T Score*	*League Pos'n*	*Goalscorers*	*Attendance*
Aug 12	H	Fulham	W 3-0	2-0	—	Prendergast, Holsgrove, Joicey	23,109
16	H	Swindon T.	W 2-1	0-0	—	Joicey, Craig, T.	20,841
19	A	Q.P.R.	L 2-4	0-3	2	Sunley 2	12,977
26	H	Hull C.	W 4-2	2-2	1	Sunley, Joicey 2, Craig, T. (pen)	20,143
29	A	Swindon T.	L 0-1	0-0	—		11,376
Sept 2	A	Bristol C.	W 2-1	1-0	3	Joicey 2	12,373
9	H	Portsmouth	W 2-1	1-1	1	Prendergast, Sunley	17,830
16	A	Sunderland	D 1-1	0-0	2	Joicey	16,960
20	A	Oxford U.	L 0-1	0-1	—		11,333
23	H	Luton T.	W 4-0	2-0	2	Holsgrove, Rodrigues, Prendergast, Eustace	18,913
27	H	Huddersfield T.	W 3-2	1-1	—	Prendergast, Henderson, Craig, T. (pen)	22,185
30	A	Carlisle U.	D 1-1	0-0	2	Sissons	7,306
Oct 7	A	Preston N.E.	D 1-1	0-0	2	Eustace (pen)	15,600
14	H	Burnley	L 0-1	0-0	2		30,197
21	A	Brighton	D 3-3	1-0	2	Sissons, Ley (og), Sunley	18,699
28	H	Nottingham F.	L 1-2	0-1	5	Sissons	21,887
Nov 4	A	Huddersfield T.	L 0-1	0-1	6		12,806
11	H	Oxford U.	L 0-1	0-0	7		13,163
18	H	Middlesbrough	W 2-1	1-1	6	Mullen, Craig, T.	16,174
25	A	Orient	L 2-3	1-2	8	Eustace, Craig, T.	5,254
Dec 2	H	Millwall	D 2-2	0-0	9	Joicey, Wylde	13,906
9	A	Cardiff C.	L 1-4	0-3	9	Henderson	9,909
16	A	Blackpool	W 2-1	2-1	9	Henderson, Craig, T.	10,270
23	H	Aston Villa	D 2-2	1-2	8	Craig, T., Joicey	20,961
26	A	Luton T.	D 0-0	0-0	8		15,799
30	H	Q.P.R.	W 3-1	1-1	7	Craig, T.. Sunley, Joicey	20,185
Jan 6	A	Hull C.	D 1-1	1-0	8	Sunley	11,537
27	A	Portsmouth	L 0-1	0-1	9		9,705
Feb 10	H	Sunderland	W 1-0	0-0	9	Henderson	16,949
17	A	Fulham	L 0-1	0-0	9		11,686
28	H	Blackpool	W 2-0	0-0	—	Joicey, Craig, T. (pen)	13,930
Mar 3	H	Preston N.E.	W 2-1	0-0	6	Sunley, Prophett	13,427
10	A	Burnley	W 1-0	0-0	5	Sunley	16,927
14	H	Bristol C.	W 3-2	0-0	—	Joicey 2, Sunley	13,819
17	H	Brighton	D 1-1	1-0	4	Joicey	16,122
24	A	Nottingham F.	L 0-3	0-2	4		10,488
31	H	Orient	W 2-0	0-0	4	Sunley, Joicey	10,003
Apr 7	A	Millwall	L 1-2	1-1	5	Craig, T. (pen)	8,557
14	H	Cardiff C.	W 1-0	1-0	5	Dwyer (og)	10,952
21	A	Middlesbrough	L 0-3	0-1	6		8,119
23	H	Carlisle U.	D 0-0	0-0	—		8,895
24	A	Aston Villa	L 1-2	1-0	10	Prudham	20,710

Goalscorers

League (59): Joicey 15, Sunley 11, Craig, T. 10 (4 pens), Prendergast 4, Henderson 4, Eustace 3 (1 pen), Sissons 3, Holsgrove 2, Rodrigues 1, Mullen 1, Wylde 1, Prophett 1, Prudham 1, Own Goals 2.
League Cup (3): Joicey, Eustace, Own Goal.
F.A. Cup (8): Joicey 4, Prendergast, Craig (pen), Sunley, Coyle.

League Cup	Second Round	Bolton W. (h)	2-0
	Third Round	Wolverhampton W. (a)	1-3
F.A. Cup	Third Round	Fulham (h)	2-0
	Fourth Round	C. Palace (h)	1-1
		(a)	1-1 (a.e.t.)
			3-2 (at Villa Park)
	Fifth Round	Chelsea (h)	1-2

Grummitt	Rodrigues	Mullen	Swan	Holsgrove	Clements	Henderson	Craig T.	Joicey	Prendergast	Sissons	Sunley	Eustace	Taylor	Thompson	Sinclair	Wylde	Coyle	Prophett	Prudham	Craig J.	Springett	Potts	Fox	Todd
1	2	3	4	5	6	7	8	9	10	11														
1	2	3	4	5	6	7*	8	9	10	11	12													
1	2	3	4	5	6	7	8	9		11	10													
1	2		4	5	3		6	9	10	11	7	8												
1	2		4	5	3		6	9	10	11	7	8												
1	2		4*	5	3	12	6	9	10	11	7	8												
1	2		5	4	3	7*	6	9	10	11	12	8												
1	2	4		5	3	12	6	9*	10	11	7	8												
1	2	4		5	3	7	6		10	11	9	8												
1	2	4	12	5	3	7	6*		10	11	9	8												
1	2	4		5	3	7	6	9	10	11		8												
1	2	4	12	5	3		6	9	10*	11	7		8											
1		6	4	5	3			9		11	10	8		2	7									
1	2	6	4	5	3	7		9		11	10	8												
1	2	12	4	5*	3	7	6	9		11	10	8												
1	2		4	5	3	7	6*	9		11	10	8			12									
1	2	6	4	5	3	7		9		11	10	8												
1	2	6	4	5	3		8	9		11	10				7									
1		6		5	3	7	4	9		11		8		2		10								
1	2	6		5	3	7	4	9				8			11	10								
1	2	3		5	11	7	6	9			12	8		4		10*								
1	2	3		5	10	7	6	9		11*	12	8		4										
1	2			5	3	7	6	9	10			8		4			11							
1	2			5	3	7	6	9	10	12		8		4			11*							
1	2			5	3		6	9	10		7	8		4			11							
	2			5	3		6	9	10	11	7			4			8				1			
	2			5	3		6*	9	10	11	7			4			8	12			1			
				5	3	7	6			11	10*	12		4			8		9	2	1			
	2			5	3	7	6	9*		11	10						8	4			1	12		
1				5		7	6			11	9			3			8	4		2		10		
1	2			5	3		6	9		11	10						8	4				7		
1	2			5	3	7	6	9		11	10						8*	4				12		
1	2	3				7	6	9		11	10	12		4			8*	5						
1	2	3				7	6	9		11*	10			5			8	4				12		
	2	3				7	6	9			10	12		4			8	5			1*	11		
1	2				3	7	6	9			10	11		4			8*	5				12		
	2				3		6	9		11	10			5			8	4				7	1	
1	2				3		6	9		11*	10	12		5			8	4				7		
	2	3			11	7	6	9			10			4			8	5			1			
	2	4			3	7	6	9*			10	11		5			8				1	12		
	2	5			3		6	9			10	11					8	4			1	7		
	2	5			3		6	9			10	11						4	8*		1	7		12
32	38	23	13	32	38	27	39	38	16	31	32	24	1	19	3	3	19	13	2	2	9	7	1	—
		+ 1s	+ 2s			+ 2s				+ 1s	+ 4s	+ 4s			+ 1s			+ 1s				+ 5s		+ 1s

SHEFFIELD WEDNESDAY—PLAYERS

Player and position	*Ht.*	*Wt.*	*Birthplace*	*Clubs*	*League*	
					Appearances	*Goals*
Goalkeepers						
Peter Grummitt	5 10	11 1	Bourne	Nottingham F.	313	—
				Sheffield W.	121	—
Peter Springett	5 10	11 6	Fulham	Q.P.R.	139	—
				Sheffield W.	121	—
Peter Fox				Sheffield W.	1	—
Defenders						
*Ken Burton	5 7½	11 8	Sheffield	Sheffield W.	54+2	2
				Peterborough U. (on loan)	3+1	—
Daniel Cameron	5 7½	11 7	Dundee	Sheffield W.	—	—
Peter Rodrigues	5 9	11 1	Cardiff	Cardiff C.	85	2
(Wales)				Leicester C.	138	6
				Sheffield W.	100	1
John Holsgrove	6 2½	12 4	London	C. Palace	18	2
				Wolverhampton W.	178+2	7
				Sheffield W.	68	3
James Mullen	5 9½	9 6	Jarrow	Sheffield W.	32+2	1
Alan Thompson	5 10	11 9	Liverpool	Sheffield W.	70+6	—
*Peter Swan	6 0	12 3	South Elmsall	Sheffield W.	270+2	—
(England)						
Jim Craig				Celtic	143	1
				Sheffield W.	2	—
*Gerry Young	5 10½	11 10	South Shields	Sheffield W.	308+2	13
(England)						
Midfield						
Roy Coyle	5 9	11 4	Ireland	Glentoran	—	—
(N. Ireland)				Sheffield W.	19	—
Tom Craig	5 7½	11 7	Aberdeen	Aberdeen	43+2	8
				Sheffield W.	152+3	30
Stuart Latham	5 9	10 12	Sheffield	Sheffield W.	—	—
*Paul Taylor				Sheffield W.	5+1	—
Sam Todd	5 11½	11 7	Belfast	Burnley	108+8	1
(N. Ireland)				Sheffield W.	22+2	1
Peter Eustace	5 11½	11 11	Scotsbridge			
Sheffield W. 189+3(20) West Ham U. 41+2(6) Rotherham U. (on loan) 6(1) Sheffield W. 24+4(3)						
Dave Clements	5 10	11 9	Millbrook	Wolverhampton W.	—	—
(N. Ireland)				Coventry C.	227+2	26
				Sheffield W.	77	—
Forwards						
Gordon Byron	5 8½	10 8	Prescot	Sheffield W.	—	—
Eric Potts	5 5	10 2	Liverpool	Sheffield W.	9+8	—
David Hall	5 11	12 0	Sheffield	Sheffield W.	—	—
Brian Joicey	5 11½	12 2	Winlaton	Coventry C.	31+8	9
				Sheffield W.	77	31
*Ian Musson	5 7½	11 0	Lincoln	Sheffield W.	—	—
Mike Prendergast	5 7	12 4	Denaby Main	Sheffield W.	91+4	30
Eddie Prudham	5 8½	10 6	Gateshead	Sheffield W.	4	1
*Jackie Sinclair	5 6	9 9	Fife			
(Scotland) Dunfermline 61(32) Leicester C. 102(50) Newcastle U. 42(6) Sheffield W. 97+4(14) Chesterfield (on loan) 10(3)						
John Sissons	5 7	10 8	Hayes	West Ham U.	212+2	37
				Sheffield W.	108+1	14
*Colin Smith	5 8½	10 0	Sheffield	Sheffield W.	—	—
David Sunley	5 9	11 0	Shelton	Sheffield W.	66+6	15
Roger Wylde	5 11	11 0	Sheffield	Sheffield W.	3	1
Willie Henderson	5 4½	10 3	Baillieston	Rangers	274+3	37
(Scotland)				Sheffield W.	27+2	4
*David Layne	5 10	12 0	Sheffield			
Rotherham U. 11(4) Swindon T. 51(28) Bradford C. 65(43) Sheffield W. 74(51) Hereford U. (on loan) 4						

Club Colours: Royal blue and white shirts, royal blue shorts, white stockings. *Change Colours:* All white.
Club Captain: John Holsgrove. *First Team Trainer/Coach:* Ron Staniforth. *Club Nickname:* 'Owls'.

SHREWSBURY TOWN

DIV. 3

President: Sydney Yates. *Chairman:* H. S. Yates.

Directors: L. Tudor-Owen, A. C. Williams, F. C. G. Fry, K. R. Woodhouse.

Manager: Maurice Evans. *Secretary:* M. J. Starkey.

Year Formed: 1886. *Turned Professional:* 1905 (approx.).

Limited Company: 1936.

Previous Ground: Old Shrewsbury Racecourse.

Honours: *Football League*, best season in Division 3: 3rd, 1959–60; 1967–68. Division 4, Promoted: 1959 (4th). *F.A. Cup*, best season: 5th Rd., 1965 and 1966. *Football League Cup*, best season, semi-finalists: 1961.

Record Victory: 7-0 v Swindon T., Division 3(S), 1954–55.

Record Defeat: 1-8 v Norwich C., Division 3(S), 1952–53 and v Coventry C., Division 3, Oct. 22nd, 1963.

Most League Points: 58, Division 4, 1958–59.

Most League Goals: 101, Division 4, 1958–59.

Highest League Scorer in Season: Arthur Rowley, 38, Division 4, 1958–59.

Most League Goals in Total Aggregate: Arthur Rowley, 152, 1958–65. (While with Shrewsbury T., Arthur Rowley completed his League scoring record of 434 goals.)

Most Capped Player: Jimmy McLaughlin, 5 (12) Ireland.

Most League Appearances: Joe Wallace, 329, 1954–63.

Record Transfer Fee Received: £90,000 from Manchester U. for Jim Holton, Jan. 1973.

Record Transfer Fee Paid: £30,000 to Chester for Graham Turner, Jan. 1973.

Managers Since the War: Sam Crooks, Walter Rowley, Harry Potts, John Spuhler, Arthur Rowley, Harry Gregg.

Address of Supporters Club and Shop: c/o Football Club.

Gay Meadow, Shrewsbury. Telephone Shrewsbury 56068. *Ground capacity:* 20,050. *Record attendance:* 18,917 v Walsall, Division 3, April 26, 1961. *Record receipts:* £4,962 v Arsenal, F.A. Cup January 27, 1968. *Pitch measurements:* 116 yds × 76 yds.

How to get there: Midland Red schedule bus services from main bus station in Barker Street to the ground. Special coach facilities are arranged by local companies from neighbouring districts. Shrewsbury railway station is 10 minutes walk from the ground.

Match tickets: Tickets can be booked by post two weeks prior to the match by sending correct remittance and S.A.E. Reservation can also be made by post two days before the match.

Car parking: A park adjacent to the ground and a free public car park five minutes walk away.

Entertainments/catering facilities: Buffets are situated on each side of the ground.

Club shop: Sells all types of souvenirs.

Handbooks/programmes: No handbook. Programmes can be obtained through the post at 5p each plus S.A.E.

Extra information: In 1960–61 Shrewsbury met Swindon Town six times in League, F.A. Cup, and League Cup and did not lose once.

SHREWSBURY TOWN 1972–73 LEAGUE RECORD

Date	*Venue*	*Opponents*	*Result*	*H/T Score*	*League Pos'n*	*Goalscorers*	*Attendance*
Aug 12	H	Notts Co.	D 0-0	0-0	—		3,775
19	A	Charlton Ath.	W 2-1	0-1	7	Moir, R., Curtis (og)	5,312
25	H	Halifax T.	D 0-0	0-0	6		3,458
29	H	Watford	D 0-0	0-0	—		2,919
Sept 2	A	Oldham Ath.	L 1-2	1-1	16	Hughes	4,560
9	H	Blackburn R.	W 2-0	0-0	6	Hughes, Groves	2,722
16	A	Plymouth Arg.	L 0-3	0-1	18		5,958
19	A	Rotherham U.	L 0-2	0-0	—		5,508
23	H	Swansea C.	W 2-1	1-1	13	Moir, R., Groves	2,415
26	H	York C.	W 1-0	0-0	—	Groves	2,362
30	A	Bournemouth	L 0-2	0-1	16		10,833
Oct 6	A	Southend U.	L 0-2	0-1	17		7,274
10	H	Grimsby T.	W 3-2	0-1	—	Hughes 2, Roberts, D.	1,763
14	H	Rochdale	W 3-2	1-1	11	Hughes, Bridgwood, Blant (og)	2,502
21	A	Bristol R.	L 1-5	0-2	12	Moir, R.	6,800
23	A	Port Vale	D 1-1	1-1	—	Dolby	5,213
27	H	Chesterfield	W 2-0	1-0	11	Hughes, Holton	2,694
Nov 4	A	York C.	L 1-2	0-0	14	Moir, I.	2,407
11	H	Rotherham U.	D 1-1	1-1	14	Hughes	2,395
25	A	Scunthorpe U.	L 0-1	0-1	16		2,596
Dec 2	H	Brentford	W 2-0	2-0	12	Bridgwood, Moir, I.	2,079
16	A	Wrexham	D 0-0	0-0	13		4,098
22	H	Tranmere R.	D 0-0	0-0	13		2,320
26	A	Swansea C.	W 2-0	2-0	11	Bevan, Hughes	4,460
30	H	Charlton Ath.	L 0-2	0-0	14		3,338
Jan 19	H	Oldham Ath.	D 2-2	2-2	14	Andrews, Hughes	2,949
27	A	Blackburn R.	D 0-0	0-0	12		8,279
Feb 9	H	Plymouth Arg.	D 1-1	0-0	15	Dolby	2,600
13	A	Grimsby T.	L 2-3	1-3	—	Kearney 2	11,382
17	A	Notts Co.	L 0-1	0-1	16		8,903
23	H	Wrexham	D 0-0	0-0	17		2,490
27	A	Halifax T.	W 1-0	0-0	—	Hughes	1,474
Mar 2	H	Southend U.	W 1-0	0-0	12	Hughes	2,542
6	H	Walsall	D 1-1	1-1	—	Roberts, D. (pen)	3,449
10	A	Rochdale	D 1-1	0-1	13	Calloway	1,993
16	H	Bristol R.	W 4-2	2-1	13	Roberts, D. (pen), Kearney, Tarbuck, Morris	3,593
21	A	Bolton W.	L 0-2	0-0	—		18,193
24	A	Chesterfield	L 0-2	0-2	15		3,730
27	H	Port Vale	L 2-3	2-3	—	Kearney, Tarbuck	4,419
30	H	Scunthorpe U.	W 4-2	2-1	13	Tarbuck, Roberts, D., Kearney, Moir, R.	2,277
Apr 7	A	Brentford	W 2-1	0-1	12	Hughes, Morris	6,760
13	H	Bolton W.	L 0-2	0-2	13		6,574
20	A	Tranmere R.	L 0-1	0-0	—		5,198
21	A	Walsall	L 0-1	0-1	17		4,020
24	H	Bournemouth	D 0-0	0-0	—		3,457
28	A	Watford	W 1-0	1-0	15	Tarbuck	6,026

Goalscorers

League (46): Hughes 12, Kearney 5, Roberts, D. 4 (2 pens), Moir, R. 4, Tarbuck 4, Groves 3, Moir, I. 2, Bridgwood 2, Dolby 2, Morris 2, Andrews 1, Holton 1, Bevan 1, Calloway 1, Own Goals 2.
League Cup (3): Groves, McLaughlin, Roberts, D. (pen).
F.A. Cup (4): Andrews 2, Dolby, Moir, R.

League Cup	First Round	Chester (a)	3-4
F.A. Cup	First Round	Spennymoor (a)	1-1
		(h)	3-1
	Second Round	Bolton W. (a)	0-3

Mulhearn	Bevan	Roberts I.	Moore	Holton	Bridgwood	Roberts D.	Moir R.	Andrews	McLaughlin	Groves	O'Loughlin	Fellows	Moir I.	Hughes	Dolby	Mathias	Tooze	Gregory	Calloway	Turner	Morris	Kearney	Smith	King	Tarbuck	Irvine
1	2	3	4*	5	6	7	8	9	10	11	12															
1	2		4*	5	6	7	8	9	10	11		3	12													
1	2		4	5	6	7	8	9	10*	11		3	12													
1	2	3	4	5	6	7	8	9*	12	11				10												
1	2	3	4	5	7	8	6	9	12	11*				10												
1	2	3	4	5	7	8	6	9		11				10												
1	2	3*	4	5	7	8	6	9	12	11				10												
1	2		4	5	6	7	8	9*	12	11		3			10											
1	2	3	4	5	8	7	6		10	11				9												
1	2	3	4	5	6	7	8		10*	11	12			9												
1	2	3	6	5	8	7*	4			11	10	12		9												
1	8	3*	4	5	6	7			9			12	11	10		2										
1	2	3	4	5	6	7	8		10				11	9												
1	2	3	4		6	7	8		10				11	9	5											
	2	3	6	5	4	7	8*		10				11	9	12		1									
	2		4	5		7	8		10			3	11	9	6		1									
1	2		4	5	12	7	8		10			3	11	9*	6											
1	2		6	5	12	7*	8		10			3	11	9	4											
1	2*		6	5	10	7	8					3	11	9	4			12								
1	10*		4		6	7	8	9				3	11	12	5			2								
1	12	3	4	5	8	7*	10	9					11		6			2								
1	10	3		5	7		8						11	9	4			2	6							
1	10*	3		5	7	12	8						11	9	4			2	6							
1	10	3		5	7	12	8*						11	9	4			2	6							
1	10	3		5	11	7		8						9	4			2	6							
1	2	3				7	8	10					11	9		4			6	5						
1	8	3				7							10	9		6		2	4	5	11					
1	2	3				7							10*	9	8	4			6	5	11	12				
1	2	3				7	8							10		4			6	5	11	9				
1	2	3				8	10							9		4			6	5	11	7				
1	2	3				7	8							10		4			6	5	11	9				
1	2	3				7	8						9	10		4			6	5	11					
1	2	3				7	8							10		4			6	5	11		9			
1	2	3				7	8							10		4			6	5	11		9			
1		3				7	8							9		4			6	5	11			2	10	
1		3				7	8									4		2	6	5	11	9			10	
1	8	3											7			4			6	5	11	9		2	10	
1	6	3				7								12		4		2*	8	5	11	9			10	
1	2	3			6		8									4			7	5	11	9			10	
1	2					7	6									4			3	5	11	9			10	8
1	2					7	8							9	6	4			3	5	11				10	
1	6					7	8							9*	4			2	3	5	11	12			10	
1	6	3				7								9	4			2	8	5	11				10	
1		3				12									8*	4		2	6	5	11	9			10	7
1		3				7										4		2	6	5	11	9			10	8
1		3				7										4		2	6	5*	11	9			10	8
44	40	35	21	23	23	40	36	12	12	11	1	8	18	32	17	20	2	14	25	21	20	11	2	2	12	4
	+ 1s				+ 2s	+ 3s			+ 4s		+ 2s	+ 2s	+ 2s	+ 2s	+ 1s			+ 1s			+ 2s					

Other appearances: Kemp (v Watford (12), Apr. 28).

SHREWSBURY TOWN—PLAYERS

Player and position	*Ht.*	*Wt.*	*Birthplace*	*Clubs*	*League*	
					Appearances	*Goals*
Goalkeepers						
Ken Mulhearn	6 0	13 11	Liverpool	Everton	—	—
				Stockport Co.	100	—
				Manchester C.	50	—
				Shrewsbury T.	99	—
*Robert Tooze	6 2	11 4	Bristol	Bristol C.	—	—
				Shrewsbury T.	73	—
				Gillingham (on loan)	7	—
Defenders						
Paul Bevan	5 11	10 9	Shrewsbury	Shrewsbury T.	67+5	1
Geoff Fellows	5 8	10 7	West Bromwich	Aston Villa	—	—
				Shrewsbury T.	277+4	—
Tony Gregory	5 11	11 12	Dawley	Shrewsbury T.	230+4	—
Terry Matthias	5 8½	10 6	Wrexham	Shrewsbury T.	61+2	—
John King	5 10	11 0	Glasgow	Shrewsbury T.	2	—
Graham Turner	5 10	11 13	Ellesmere Port	Wrexham	77	—
				Chester	215+3	5
				Shrewsbury T.	21	—
Ian Roberts	5 10	10 8	Glasgow	Shrewsbury T.	38	—
Midfield						
Peter Dolby	6 1	11 2	Derby	Shrewsbury T.	291+11	17
				Crewe Alex. (on loan)	—	—
Laurie Calloway	5 11	12 9	Birmingham	Rochdale	161	3
				Blackburn R.	17+8	1
				Southport	45	7
				York C.	54+1	3
				Shrewsbury T.	25	1
Forwards						
*Gerald Bridgwood	5 10	11 3	Stoke	Stoke C.	90+4	6
				Shrewsbury T.	112+3	7
Terry Hughes	5 10	10 7	Llanidloes	Shrewsbury T.	47+4	17
Trevor Meredith	5 5	9 11	Bridgnorth	Burnley	37	8
				Shrewsbury T.	229+6	42
*Ian Moir	5 10¾	11 5	Aberdeen	Manchester U.	46	5
				Blackpool	61	12
				Chester	25	3
				Wrexham	144+6	20
				Shrewsbury T.	22+3	1
Richard Moir	5 10	11 1	Glasgow	Shrewsbury T.	143+7	27
David Roberts	6 0	11 0	Birmingham	Aston Villa	15+1	1
				Shrewsbury T.	199+5	17
Sam Irvine				Shrewsbury T.	4	—
Michael Kearney	5 11	13 5	Glasgow	Shrewsbury T.	11+2	5
Geoffrey Morris	5 5	9 12	Birmingham	Walsall	171+5	35
				Shrewsbury T.	20	2
Alan Tarbuck	5 6	10 0	Liverpool	Crewe Alex.	79+5	18
				Chester	69	22
				Preston N.E.	42+6	17
				Shrewsbury T.	12	4
Nigel O'Loughlin	5 8½	10 10	Denbigh	Shrewsbury T.	1+2	—
Stephen Kemp	5 9	10 9	Shrewsbury	Shrewsbury T.	0+1	—
Peter Bradley	5 10	10 8	Donnington	Shrewsbury T.	—	—

Club Colours: Blue with amber trim.
Change Colours: Amber with blue trim.
First Team Trainer/Coach: Norman Hobson.
Club Nickname: 'Town' or 'Blues'.

President: H. G. Blagrave. *Chairman:* G. Reader.

Directors: E. C. Chaplin, J. Corbett, Lt.-Col. Sir George Meyrick (Bart), M.C., Lt.-Col. T. H. Reddy, T.D., B. G. W. Bowyer, J.P., T.D., I. A. Balding, F. G. L. Askham, F.C.A., A. A. Woodford.

Manager: Ted Bates. *Secretary:* K. F. Honey.

Asst. Manager: Stuart Williams. *Year Formed:* 1885.

Turned Professional: 1894. *Limited Company:* 1897.

Previous Name: Southampton St. Mary's until 1885.

Previous Grounds: 1885, Antelope Ground; 1897, County Cricket Ground; 1898, The Dell.

Honours: *Football League*, best season in Division 1: 7th, 1968–69, 1970–71. Division 2, Runners-up: 1965–66. Division 3(S), Champions: 1921–22, Runners-up, 1920–21. Division 3, Champions: 1959–60. *F.A. Cup*, Runners-up: 1900, 1902. *Football League Cup*, best season: 5th Rd., 1960–61, 1968–69.

European Competitions: *European Fairs Cup:* 1969–70. *UEFA Cup:* 1971–72.

Record Victory: 11-0 v Northampton, Southern League, Dec. 28th, 1901.

Record Defeat: 0-8 v Tottenham H., Division 2, Mar. 28th, 1936, and v Everton, Nov. 20th, 1971.

Most League Points: 61, Division 3(S), 1921–22, and Division 3, 1959–60.

Most League Goals: 112, Div 3(S), 1957–58.

Highest League Scorer in Season: Derek Reeves, 39, Division 3, 1959–60.

Most Capped Player: Ron Davies, 23 (28), Wales.

Most League Appearances: Terry Paine, 672, 1956–73.

Most League Goals in Total Aggregate: Terry Paine, 159, 1956–73.

Record Transfer Fee Received: £125,000 from Tottenham H. for Martin Chivers, Jan. 1968.

Record Transfer Fee Paid: £75,000 to Burnley for Brian O'Neil, May 1970.

Managers Since the War: Bill Dodgin (Snr.), Sid Cann, George Roughton.

Address of Supporters Club: Same as Football Club.

The Dell, Milton Road, Southampton SO9 4XX. Telephone Southampton 23408. *Ground capacity:* 31,000. *Record attendance:* 31,044 v Manchester U., Division 1, October 8, 1969. *Record receipts:* £13,324 v Manchester U., F.A. Cup 3rd Rd., January 15, 1972. *Pitch measurements:* 110 yds × 72 yds.

How to get there: The ground is 10 minutes walk from Southampton Central station via Hill Lane. Buses 2 and 5 from the city centre pass the ground, which is only 10 minutes walk from the centre.

Match tickets: No seats available, all seats being sold to season-ticket holders. Room on the terraces for 24,000 standing, and admission is through the turnstiles on the day of the match.

Car parking: Only street parking in the vicinity of the ground. Municipal car parks in the city centre.

Entertainments/catering facilities: Licensed bars inside the ground.

Club shop: Situated in the private car park alongside the ground.

Handbooks/programmes: Handbooks not published annually. Programmes available on subscription.

Extra information: In 1921–22, Southampton lost only four league games and conceded only 21 goals, both Division Three (South) records.

SOUTHAMPTON 1972–73 LEAGUE RECORD

Date		*Venue*	*Opponents*	*Result*	*H/T Score*	*League Pos'n*	*Goalscorers*	*Attendance*
Aug	12	H	Derby Co.	D 1-1	0-1	—	Channon	20,525
	15	H	Stoke C.	W 1-0	1-0	—	Channon	18,292
	19	A	Coventry C.	D 1-1	1-1	7	Steele	18,484
	23	A	Norwich C.	D 0-0	0-0	—		25,708
	26	H	Wolverhampton W.	D 1-1	1-1	7	Munro (og)	19,456
	30	A	Leeds U.	L 0-1	0-0	—		31,401
Sept	2	A	Sheffield U.	L 1-3	0-1	15	Davies	18,758
	9	H	Ipswich T.	L 1-2	0-0	17	Channon (pen)	13,919
	16	A	Everton	W 1-0	0-0	14	Davies	37,814
	23	H	C. Palace	W 2-0	0-0	13	O'Neil, Davies	15,469
	30	A	Arsenal	L 0-1	0-0	13		34,694
Oct	7	A	Leicester C.	L 0-1	0-0	13		18,092
	14	H	Liverpool	D 1-1	0-1	14	Channon	24,100
	21	A	Birmingham C.	D 1-1	0-0	13	Bennett	30,757
	28	H	W.B.A.	W 2-1	1-0	13	Stokes, Davies	15,810
Nov	4	H	Norwich C.	W 1-0	1-0	12	McCarthy	17,775
	11	A	Stoke C.	D 3-3	2-2	11	Channon (pen), Davies, Stokes	17,772
	18	H	Chelsea	W 3-1	1-1	10	O'Neil, Davies 2	24,164
	25	A	Manchester U.	L 1-2	1-1	11	Channon	36,073
Dec	2	H	Tottenham H.	D 1-1	1-1	12	Channon	16,486
	9	A	Newcastle U.	D 0-0	0-0	10		23,750
	16	A	Manchester C.	L 1-2	1-0	13	Jeffries (og)	24,825
	23	H	West Ham U.	D 0-0	0-0	12		19,429
	26	A	C. Palace	L 0-3	0-1	—		30,935
	30	H	Coventry C.	W 2-1	0-1	13	Gilchrist, Parker (og)	15,261
Jan	6	A	Wolverhampton W.	W 1-0	0-0	11	Channon	16,547
	20	H	Sheffield U.	D 1-1	1-1	7	Davies	12,125
	27	A	Ipswich T.	D 2-2	1-1	9	Davies, Channon	19,628
Feb	10	H	Everton	D 0-0	0-0	9		16,756
	17	A	Derby Co.	L 0-4	0-1	12		26,426
Mar	3	H	Leicester C.	D 0-0	0-0	13		14,134
	6	H	Manchester C.	D 1-1	1-0	—	O'Neil	16,188
	10	A	Liverpool	L 2-3	1-2	13	Channon, Gilchrist	41,674
	17	H	Birmingham C.	W 2-0	1-0	11	Channon 2	14,674
	24	A	W.B.A.	D 1-1	0-1	10	Gilchrist	11,711
	31	H	Manchester U.	L 0-2	0-1	12		23,161
Apr	7	A	Tottenham H.	W 2-1	0-1	10	Channon 2	23,693
	14	H	Newcastle U.	D 1-1	0-0	10	Gilchrist	14,785
	20	A	West Ham U.	L 3-4	2-2	—	Gilchrist 2, Channon	33,039
	21	A	Chelsea	L 1-2	1-1	12	Kirkup	19,699
	23	H	Arsenal	D 2-2	1-2	—	Stokes 2	23,919
	28	H	Leeds U.	W 3-1	0-0	13	O Neil, Stokes, Channon	24,108

Goalscorers

League (47): Channon 16 (2 pens), Davies 9, Gilchrist 6, Stokes 5, O'Neil 4, Steele 1, Bennett 1, McCarthy 1 Kirkup 1, Own Goals 3.
League Cup (5): Paine 2, Burns, Channon, Davies.

League Cup	Second Round	Chester (h)	0-0
		(a)	2-2 (a.e.t.)
			2-0 (at West Brom.)
	Third Round	Notts Co. (h)	1-3
F.A. Cup	Third Round	C. Palace (a)	0-2

Martin	McCarthy	Burns	Fisher	McGrath	Steele	O'Brien	Channon	Davies	O'Neil	Jenkins	Stokes	Paine	Byrne	Gilchrist	Kirkup	Bennett	Walker	Talkes	Beaney	Mills	Spinner
1	2	3	4	5	6	7	8	9	10	11											
1	2	3	4	5	6	7	8	9	10	11											
1	2	3	4	5	6	7	8	9	10	11*	12										
1	2	3	4	5	6		8	9	10	11	7										
1	2	3	4	5	6		8	9	10	11*	12	7									
1	2	3	4	5	6		8	9	10		11	7									
1	2	3	4	5	6	11	8	9	10		7*	12									
1	2	3	4	5	6		8	9			11*	7	10	12							
1	2	3	4	5	6		8	9	7				10	11							
1	2		4	5	6		8	9	11			7	10		3						
1	2*		4	5	6		8	9	11		12	7	10		3						
1	2		4		6		8	9	11			7	10		3	5					
1	2		4		6		8	9	11			7	10		3	5					
1	2		4		6		8	9*	11			7	10	12	3	5					
1	2		4		6		10	9			11	7	8*	12	3	5					
1	2		4		6		8*	9	10		11	7	12		3	5					
1	2		4		6		8	9	10		11	7			3	5					
1	2		4		6		8	9	10		11	7			3	5					
1	2	12	4		6		8*	9	10		11	7			3	5					
1	2	3	4		6		8	9	10		11	7				5					
1	2	3	4		6		8		10		11	7		9		5					
1	2	3	4		6		8		10		11	7		9		5					
1	2	3	4		6		8		10		11	7		9		5					
1	2	3	4		6	12	8		10		11	7		9*		5					
1	2		4		6	11	8		10			7		9	3	5					
1	2		4		6	11	8		10			7		9	3	5					
1	2		4			11	8	9	10			7			3	5	6				
1	2		4			11	8	9	10			7			3	5	6				
1	2		4		6	11	8	9	10			7			3	5					
1	2		4		6	11	8	9	10			7			3	5					
1	2	3	4		6		8		10		11	7		9		5					
1		3	4		6		8		10		11	7		9	2	5					
1		3	4		6		8		10		11	7		9	2	5					
1		3	4		6		8		10		11	7		9	2	5					
1		3	4		6		8		10*		11	7		9	2	5	12				
1		3	4		6		8	12	10		11*	7		9	2	5					
1			4		3		8		10		11	7		9	2	5	6				
1			4		3		8		10			7		9	2	5	6	11			
1			4		3*		8		10			7		9	2	5	6	11	12		
1			4						10		12	7		9	2	5		11	6	3	8*
1			4		6				10		8	7		9	2	5		11		3	
1			12				8		10		11	7		9	2	5	6	4*		3	
42	31	20	41	11	38	10	40	24	40	5	23	36	8	19	27	31	6	5	1	3	1
		+ 1s	+ 1s			+ 1s		+ 1s			+ 4s	+ 1s	+ 1s	+ 3s			+ 1s		+ 1s		

SOUTHAMPTON—PLAYERS

Player and position	*Ht.*	*Wt.*	*Birthplace*	*Clubs*	*League Appearances*	*Goals*
Goalkeepers						
Eric Martin	5 11	11 10	Perth	Dunfermline	51	—
				Southampton	203	—
Steve Middleton	6 0	12 7	Portsmouth	Southampton	—	—
Anthony Lawes	5 10	11 3	Southampton	Southampton	—	—
Defenders						
Tony Byrne	5 7	10 2	Rathdowney	Millwall	1	—
(Eire)				Southampton	67+10	2
Joe Kirkup	5 11	12 1	Sunderland	West Ham U.	163	6
				Chelsea	48+5	2
				Southampton	166	3
Steve Mills	5 7	10 2	Portsmouth	Southampton	3	—
Peter Trevivian	5 8	11 2	Bugle	Southampton	—	—
Bob McCarthy	5 11	10 12	Southampton	Southampton	56	2
Paul Bennett	6 0	12 6	Southampton	Southampton	33	1
Francis Burns	5 8	10 10	Coatbridge	Manchester U.	111+8	6
(Scotland)				Southampton	20+1	—
Jim Steele	6 0	12 2	Edinburgh	Dundee	73+3	4
				Southampton	54	1
David Walker	5 11½	11 13	Colne	Burnley	38	—
				Southampton	187+8	1
John McGrath	6 0	12 7	Manchester	Bury	148	2
				Newcastle U.	170+1	2
				Southampton	166+1	1
				Brighton (on loan)	3	—
Midfield						
Michael Earls	6 0	11 10	Limerick	Southampton	—	—
Hugh Fisher	5 8½	10 3	Glasgow	Blackpool	51+3	1
				Southampton	181+3	4
Roger Fry	5 10	11 7	Southampton	Southampton	23	—
Wayne Talkes	5 8	11 9	London	Southampton	6	—
Brian O'Neil	5 8	11 7½	Bedlington	Burnley	231+4	22
				Southampton	112+1	11
Terry Paine	5 8	10 5	Winchester	Southampton	668+4	159
(England)						
Bill Beaney	5 9½	12 2	Southampton	Southampton	1+1	—
Nicholas Holmes	5 11	11 7	Southampton	Southampton	—	—
Michael Berry	5 8	10 8	Newbury	Southampton	—	—
Forwards						
Mike Channon	6 0½	11 6	Orcheston	Southampton	225+4	79
(England)						
Paul Gilchrist	5 11	12 5	Dartford	Charlton Ath.	5+2	—
				Fulham (on loan)	—	—
				Doncaster R.	22	8
				Southampton	20+4	6
Mike Newington	6 0½	11 3	Gosport	Southampton	—	—
*Ray Nicholls	5 10½	11 3	St. Austell	Southampton	—	—
Gerry O'Brien	5 6	9 9	Glasgow	Clydebank	not known	
				Southampton	38+3	1
Mike Seymour	5 8	9 12	Sale	Southampton	—	—
Terry Spinner	5 9	10 4	Woking	Southampton	1	—
Bobby Stokes	5 7	10 2	Portsmouth	Southampton	81+12	17
Alisdair Macleod	5 10	11 8	Glasgow	St Mirren	70	50
				Southampton	—	—
Stephen Crabbe	5 7	10 6	Weymouth	Southampton	—	—
Patrick Earles	5 7½	10 10	Titchfield	Southampton	—	—

Club Colours: Red and white striped shirts, black shorts, red and white stockings.
Change Colours: Gold shirts, blue shorts, gold stockings.
Club Captain: Terry Paine. *Physiotherapist:* Don Taylor, M.C.S.P., S.R.P.
First Team Trainer: George Horsfall. *Club Nickname:* 'Saints'.

SOUTHEND UNITED

DIV. 3

President: C. O. Benson. *Chairman:* W. W. Rubin.

Directors: F. H. Walton, N. J. Woodcock, H. H. Lesser, F.C.A., D. A. Smith, Ald. N. Harris, B.Sc., G. C. Janes.

Manager: Arthur Rowley. *Secretary:* K. Holmes.

Year Formed: 1906. *Turned Professional:* 1906.

Limited Company: 1919.

Previous Grounds: 1906, Roots Hall, Prittlewell; 1920, Kursaal; 1934, Southend Stadium; 1955, Roots Hall Football Ground.

Honours: *Football League,* best season in Division 3(S): 3rd, 1931–32, 1949–50. *F.A. Cup,* best season: old 3rd Rd., 1920–21, 5th Rd., 1925–26, 1951–52. *Football League Cup:* best season: never past 3rd Rd.

Record Victory: 10-1 v Golders Green, F.A. Cup, 1st Rd., Nov. 24th, 1934, 10-1 v Brentwood, F.A. Cup 2nd Rd., Dec. 7th, 1968.

Record Defeat: 1-11 v Northampton, Southern League, Dec. 30th, 1909.

Most League Points: 60, Division 4, 1971-72.

Most League Goals: 92, Division 3(S), 1950–51.

Highest League Scorer in Season: Jim Shankly, 31, 1928–29 and Sammy McCrory, 1957–58, both of Division 3(S).

Most League Goals in Total Aggregate: Roy Hollis, 122, 1953–60.

Most Capped Player: George Mackenzie, 9, Eire.

Most League Appearances: Sandy Anderson, 451, 1950–63.

Record Transfer Fee Received: £100,000 from Chelsea for Bill Garner, Sept. 1972.

Record Transfer Fee Paid: £20,000 to Newcastle U. for Chris Guthrie, Nov. 1972.

Managers Since the War: Harry Warren, Eddie Perry, Frank Broome, Ted Fenton, Alvan Williams, Ernie Shepherd, Geoff Hudson.

Address of Supporters Club: 514 Victoria Ave., Southend-on-Sea, Essex.

Address of Club Shop or Boutique: 374 Victoria Avenue, Southend-on-Sea.

Roots Hall Football Ground, Victoria Avenue, Southend-on-Sea. Telephone Southend 40707. *Ground capacity:* 35,000 (16,000 covered). *Record attendance:* 28,059 v Birmingham C., F.A Cup 4th Rd., January 26, 1957. *Record receipts:* £10,038 v Chelsea, F.L. Cup September 6, 1972. *Pitch measurements:* 110 yds × 74 yds.

How to get there: Regular buses from Southend Central station in the High Street; the station is on the London line from Fenchurch Street. Southend Victoria, five minutes walk from the ground, is served by trains from Liverpool Street, London.

Match tickets: Seats can be purchased 14 days before the match.

Car parking: Two car parks at the ground hold approximately 700 cars. Ample parking in side-streets.

Entertainments/catering facilities: Tea bars all around the ground. There is a social club for members and *bona fide* visitors.

Club shop: Situated in Victoria Avenue opposite the ground; sells all types of souvenirs.

Handbooks/programmes: Both handbooks and programmes are available from the club shop; programmes are available on subscription.

Extra information: In 1921–22 full-back Jimmy Evans topped Southend's scorers' list with 10 penalties.

SOUTHEND UNITED 1972–73 LEAGUE RECORD

Date	*Venue*	*Opponents*	*Result*	*H/T Score*	*League Pos'n*	*Goalscorers*	*Attendance*
Aug 12	H	Wrexham	L 0-1	0-1	—		9,345
19	A	Plymouth Arg.	L 0-2	0-1	24		6,969
25	H	Swansea C.	W 3-1	1-0	17	Garner 2, Taylor	10,985
28	H	Rochdale	L 1-2	0-2	—	Moore	8,657
Sept 1	A	Tranmere R.	L 1-3	1-0	22	Johnson, T.	2,830
9	H	Notts Co.	W 2-1	1-0	20	Moore, Albeson (pen)	5,910
16	A	Bournemouth	L 0-2	0-1	21		10,311
19	A	Walsall	L 1-3	0-1	—	Best	5,662
22	H	Charlton Ath.	D 1-1	1-0	22	Johnson, T.	9,745
25	H	Scunthorpe U.	W 1-0	0-0	—	Johnson, T.	6,411
30	A	Port Vale	L 1-3	0-1	21	Albeson (pen)	4,005
Oct 6	H	Shrewsbury T.	W 2-0	1-0	19	Elliott, Best	7,274
9	H	Oldham Ath.	L 0-1	0-0	—		7,339
14	A	Watford	L 0-1	0-0	22		7,860
21	H	Brentford	W 4-0	2-0	22	Taylor 2, Gelson (og), Best	6,721
24	A	Grimsby T.	L 1-3	1-1	—	Johnson, T.	9,964
28	A	Bolton W.	D 1-1	1-1	22	Elliott	7,342
Nov 4	A	Scunthorpe U.	D 0-0	0-0	22		3,157
10	H	Walsall	W 2-0	1-0	21	Johnson, T., Best	6,973
24	H	Bristol R.	D 0-0	0-0	21		5,873
Dec 2	A	York C.	L 0-2	0-0	22		2,538
16	A	Blackburn R.	L 1-2	1-2	22	Guthrie	5,710
22	H	Halifax T.	D 1-1	0-1	22	Best	4,154
26	A	Charlton Ath.	D 0-0	0-0	22		7,180
29	H	Plymouth Arg.	W 3-1	2-1	20	Moore 2, Saxton (og)	4,789
Jan 6	A	Swansea C.	D 1-1	0-1	20	Taylor	2,466
20	H	Tranmere R.	W 1-0	0;0	19	Guthrie	4,520
27	A	Notts Co.	L 0-2	0-0	20		7,903
Feb 3	A	Oldham Ath.	W 1-0	0-0	19	Moore	11,124
9	H	Bournemouth	D 2-2	0-1	17	Taylor, Guthrie	9,472
17	A	Wrexham	L 2-4	0-2	19	Guthrie, Johnson, T.	3,583
24	H	Blackburn R.	L 0-1	0-0	19		6,595
Mar 2	A	Shrewsbury T.	L 0-1	0-0	22		2,542
7	A	Chesterfield	W 4-2	1-0	—	Moore, Guthrie 2, Johnson	3,508
9	H	Watford	D 0-0	0-0	22		6,394
12	H	Grimsby T.	W 2-0	0-0	—	Hickman (og), Johnson	4,813
17	A	Brentford	W 2-1	1-1	18	Guthrie, Moore	8,050
19	H	Rotherham U.	W 1-0	0-0	—	Guthrie	6,167
24	H	Bolton W.	D 1-1	0-0	16	Taylor	8,046
31	A	Bristol R.	W 2-1	1-0	15	Guthrie 2	6,374
Apr 6	H	York C.	W 3-0	1-0	13	Albeson, Best, Horsfall	7,341
14	A	Rotherham U.	L 0-1	0-0	15		3,389
20	H	Port Vale	W 5-0	2-0	—	Guthrie 3, Best 2	9,146
21	H	Chesterfield	W 5-1	3-0	10	Best 2, Guthrie 2, Moore	7,167
24	A	Halifax T.	L 1-2	0-2	—	Moore	2,887
28	A	Rochdale	L 2-3	1-0	14	Best, Johnson, T.	2,081

Goalscorers

League (61): Guthrie 15, Best 11, Moore 9, Johnson, T. 9, Taylor 6, Albeson 3 (2 pens), Garner 2, Elliott 2, Horsfall 1, Own Goals 3.
League Cup (2): Garner, Best.

League Cup	First Round	Aldershot (h)	2-1
	Second Round	Chelsea (h)	0-1
F.A. Cup	First Round	Aldershot (h)	0-2

Bellotti	Smith	Ternent	Elliott	Albeson	Jacques	Johnson T.	Best	Garner	Moore	Booth	Woods	Harrison	Taylor	Matthews	Barnett	Johnson K.	Moody	Bennett	Guthrie	Horsfall	Mackay	Dyer	Norris
1	2	3	4	5	6	7	8	9	10	11													
1	2	3	4	5	6	7	8	9	10	11													
1	2	3		5		7	8	9		11	4	6	10										
1	2	3		5		7	8	9	12	11	4*	6	10										
1	2	3	4	5	6	7	8	9	10	11													
1	2	3	4	5		7	8		9	11*	10	6	12										
1	3	2	4	5		7	8		9	11		10		6*	12								
1	3	2	4	5		7	8		9		6	10	11										
1		2	4	5		7	8		9	10	3	6	11										
1	12	2	4	5		7	8		9	10*	3	6	11										
1		2	4	5		7	8		9	10	3	6	11										
1		2	4	5		7	8		9	10	3	6	11										
1		2	4	5		7	8		9	10	3*	6	11			12							
1		2	4	5		7	8		9	10		6	11				3						
1		3	4	5		7	8		9	2			10		6*	12	11						
1		3	4	5		7	8		9	2			11		6		10						
1		3	4	5		7	8		9	2			11		6		10						
1		3	4	5		7	8		9	2		6	11				10						
1		2	4	5		7	8		12	10		6	11				3	9*					
1		3	4	5		7	8			2		6	11				10		9				
1		3	4	5		7	8			2		6	11				10		9				
1		3*	4	5		7	8			2		6	11				10		9	12			
1		3	4	5		7	8			2	6		10				11		9				
1	3		4	5		7	8		10	2	11						6		9				
1	3		4	5		7	8		10	2	11*		12				6		9				
1	3		4	5		7	8		10	2	11*		12				6		9				
1	3		4	5		7	8		10	2			11				6		9				
1	3		4	5		7	8		10	2			11				6		9				
1	3		4	5			8		10	2			7			11	6		9				
1	3		4	5		7	8		10	2			11				6		9				
1	3		4	5		7	8		10*	2			11			12	6		9				
1	3		4	5		7	8		10	2			11				6		9				
	3		4	5		7	8			2			11			10	6		9		1		
	3	8	4	5		7			10	2			11				6		9		1		
	3	2	4	5		7	12		10	8			11				6*		9		1		
		8	4	5		7			10	2			11				6		9		1	3	
	3	8	4	5		7			10	2			11				6		9		1		
	3	8	4	5		7			10	2			11				6		9		1		
	3	8	4	5		7			10	2			11				6		9		1		
	3	8	4	5		7	11		10	2							6		9		1		
1	3	8	4	5			11		10	2							6		9	7			
1	3	2	4	5			8			11							6		9	10			7
1	3	8	4	5			10						11				6		9	7		2	
1	3	2	4	5		7	8		12				10				6		9	11*			
1	3	8	4	5		2	10		9	12			11				6			7*			
1	2	3	4			7	10		9	8			11		5*		6			12			
38	30	36	44	45	3	42	40	5	35	42	13	16	35	1	4	2	33	1	25	5	8	2	1
	+ 1s						+ 1s		+ 2s	+ 1s			+ 3s		+ 1s	+ 3s				+ 2s			

SOUTHEND UNITED—PLAYERS

Player and position	*Ht.*	*Wt.*	*Birthplace*	*Clubs*	*League*	
					Appearances	*Goals*
Goalkeepers						
Derek Bellotti	6 1	13 0	London	Gillingham	35	—
				Southend U. (on loan)	2	—
				Charlton Ath.	14	—
				Fulham (on loan)	—	—
				Southend U.	55	—
Don Mackay	5 10	11 6	Partick	Forfar A.	not known	
				Dundee U.	49	—
				Southend U.	8	—
Defenders						
Dennis Booth	5 7½	10 5	Stenley Common	Charlton Ath.	66+10	5
				Blackpool	12	—
				Southend U.	58+1	—
Raymond Ternent	5 9	11 0	Gateshead	Burnley	13+1	—
				Southend U.	82	1
Alan Moody	6 0	10 4	Middlesbrough	Middlesbrough	44+2	—
				Southend U.	33	—
*Mike Harrison	5 9	11 7	Leicester	Birmingham C.	3	—
				Southend U.	16	—
Brian Albeson	6 0	11 12	Oldham	Bury	0+1	—
				Darlington	136+2	2
				Southend U.	91	5
Alex Smith	5 11	11 9	Dewsbury	Bradford C.	59+2	2
				Huddersfield T.	29	—
				Southend U.	119+1	1
Andrew Ford	6 0	12 0	Minehead	Bournemouth	—	—
				Southend U.	—	—
Midfield						
*David Barnett	5 10	10 10	London	Southend U.	49+9	—
Dave Elliott	5 8	12 3	Durham	Sunderland	30+1	—
				Newcastle U.	77+2	4
				Southend U.	99+1	3
Peter Woods	5 9	10 8	Sale	Manchester U.	—	—
				Luton T.	—	—
				Southend U.	25	—
David Cunningham	5 5	9 5	Kirkcaldy	Brechin City	not known	
				Southend U.	—	—
Forwards						
Billy Best	5 6	10 9	Scotland	Northampton T.	38+2	11
				Southend U.	223+1	106
Steve Dyer	5 9	11 4	Chelmsford	Southend U.	2	—
*David Hogg	5 8	10 0	Airdrie	W.B.A.	—	—
				Southend U.	—	—
Terry Johnson	5 9	10 13	Newcastle	Newcastle U.	—	—
				Darlington (on loan)	4	1
				Southend U.	103	29
Gary Moore	6 2	12 0	South Hetton	Sunderland	11	2
				Grimsby T.	52	15
				Southend U.	148+5	45
Robert Gibson	5 5	9 5	Leeds	Southend U.	—	—
Peter Taylor	5 9	11 7	Southend	Southend U.	50+16	12
Kevin Johnson	5 5	9 12	Doncaster	Sheffield W.	0+1	—
				Southend U.	2+3	—
Chris Guthrie	6 1	13 5	Dilston	Newcastle U.	3	—
				Southend U.	25	15
Robert Bennett	6 0	11 13	Harrow Weald	Southend U.	1	—
Thomas Horsfall	5 9	11 11	Hamilton	Southend U.	5+2	1
Graham Norris				C. Palace	—	—
				Southend U.	—	—

Club Colours: Royal blue shirts, blue shorts, with white stripes, white stockings.
Change Colours: Red shirts, white shorts, red stockings.
Club Captain: Dennis Booth.
Club Trainer/Coach: John Latimer.
Club Nickname: 'The Shrimpers'.

Chairman: J. Church.

Directors: S. L. Rapaport, G. Troy, G. Gaskell, T. Finnerty, A. O. Horrocks.

Life Member: J. Clough.

Manager: Jimmy Meadows. *Secretary:* C. G. Hunt.

Year Formed: 1881. *Turned Professional:* 1919

Limited Company: 1919. *Present Company:* 1921.

Previous Names: 1881, Southport Central; 1894–95, Southport Wanderers; 1915, Southport Vulcan; 1919, Southport.

Honours: *Football League*, Best Season in Division 3: 8th, 1968–69. Division 4: Champions: 1972–73, Runners up: 1966–67. *F.A. Cup*, best season: 6th Rd., 1931. *Football League Cup*, best season: never past 2nd Rd.

Record Victory: 8-1 v Nelson, Division 3(N), Jan. 1st, 1931.

Record Defeat: 0-11 v Oldham Ath., Division 4, Dec. 26th, 1962.

Most League Points: 62, Division 4, 1972–73.

Most League Goals: 88, Division 3(N), 1930–31.

Highest League Scorer in Season: Archie Waterston, 32, Division 3(N), 1930–31.

Most League Goals in Total Aggregate: Alan Spence, 98, 1962–69.

Most Capped Player: Terry Harkin, 2 (4), Northern Ireland.

Most League Appearances: Arthur Peat, 401, 1962–72.

Record Transfer Fee Received: £16,000 from Blackburn R. for Tony Field, Oct. 1971.

Record Transfer Fee Paid: £6,000 to Halifax T. for Malcolm Russell, Aug. 1968.

Managers Since the War: Gordon Hunt, Trevor Hitchen, Wally Fielding, Len Newcomb, Willy Cunningham, Billy Bingham, Don McEvoy, Arthur Peat, Alex Parker.

Address of Supporters Club and Shop: c/o The Ground.

Promoted to Division 3, 1972–73.

Haig Avenue, Southport PR8 6JZ. Telephone Secretary, Southport 5353; Manager, Southport 57269. *Ground capacity:* 22,000 (12,000 covered). *Record attendance:* 20,010 v Newcastle U., F.A. Cup 4th Rd. Replay, January 26, 1932. *Record receipts:* £6,175 v Everton, F.A. Cup 3rd Rd., January 25, 1968. *Pitch measurements:* 113 yds × 77 yds.

How to get there: Special buses from south town centre (near Southport main railway station). By road; from Liverpool via Formby by-pass, town centre, Palace cinema, Eastbank, Scarisbrick New Road, to Haig Avenue; from Liverpool via Maghull and Halsall, Scarisbrick New Road, to Haig Avenue; from East Lancashire via Ormskirk and then via Maghull and Halsall as above; from Preston and the North via town centre and Scarisbrick New Road.

Match tickets: Reserved seats for special matches only.

Car parking: Certain side-streets are available.

Entertainments/catering facilities: Kiosks on the ground.

Club shop: Sells all types of souvenirs.

Handbooks/programmes: No handbooks. Programmes available on subscription.

Extra information: Jack Lindsay scored three goals in three minutes for Southport against Scunthorpe United in February 1952.

SOUTHPORT 1972–73 LEAGUE RECORD

Date	*Venue*	*Opponents*	*Result*	*H/T Score*	*League Pos'n*	*Goalscorers*	*Attendance*
Aug 12	H	Exeter C.	W 1-0	0-0	—	Gibson (og)	2,600
19	A	Peterborough U.	W 1-0	0-0	2	Moore	3,978
26	H	Darlington	W 2-1	1-0	2	Fryatt, Provan	2,284
Sept 2	A	Aldershot	D 2-2	1-1	3	Provan 2	4,111
9	H	Barnsley	W 1-0	1-0	3	Dunleavy	2,771
11	H	Bradford C.	W 3-1	2-0	—	Provan 2, Redrobe	1,966
15	A	Doncaster R.	L 0-2	0-0	2		2,055
20	H	Colchester U.	W 1-0	0-0	—	Sibbald (pen)	2,527
22	H	Hereford U.	W 2-0	2-0	2	McPhee, Lee	3,331
26	A	Chester	D 0-0	0-0	—		4,564
30	A	Hartlepool	W 2-0	0-0	2	Lee, Provan	5,367
Oct 7	A	Mansfield T.	D 3-3	2-1	2	Dunleavy, Provan, Fryatt	7,312
11	H	Bury	W 2-1	1-1	—	Provan, Sibbald (pen)	4,201
13	H	Cambridge U.	D 1-1	0-1	2	Fryatt	4,108
21	A	Reading	D 1-1	1-0	2	Provan	4,678
24	A	Newport Co.	L 1-3	0-1	—	Provan	5,615
27	H	Torquay U.	W 2-1	2-0	2	Moore, Lloyd	3,280
Nov 3	H	Chester	W 3-2	1-1	2	Provan 2, Lee	3,662
10	A	Colchester U.	L 1-3	1-1	2	Lee	3,306
24	A	Stockport Co.	L 0-2	0-1	2		3,238
Dec 1	H	Workington	W 2-1	0-1	2	Fryatt, Provan	2,771
15	A	Northampton T.	W 1-0	0-0	2	Lee	2,407
22	H	Crewe Alex.	W 2-0	1-0	2	Fryatt, Lee	2,395
26	A	Hereford U.	D 2-2	0-1	2	Fryatt, Lloyd	10,491
30	H	Peterborough U.	W 2-1	0-1	2	Moore, Lloyd	3,590
Jan 6	A	Darlington	W 7-0	2-0	1	Provan, Fryatt 4, Moore 2	1,088
20	H	Aldershot	W 3-1	1-1	1	Wright, Sibbald, Fryatt	2,439
27	A	Barnsley	W 1-0	1-0	1	Fryatt	2,650
30	H	Newport Co.	L 0-2	0-2	—		4,451
Feb 3	A	Bury	W 1-0	0-0	1	Provan	4,292
9	H	Doncaster R.	D 2-2	1-1	1	Sibbald, Lloyd	3,566
17	A	Exeter C.	W 1-0	1-0	1	Lee	10,122
23	H	Northampton T.	L 1-2	0-2	1	Hughes	3,262
Mar 2	H	Mansfield T.	W 3-1	0-0	1	Provan 2, Russell	5,656
6	H	Gillingham	D 0-0	0-0	—		4 078
10	A	Cambridge U.	D 2-2	0-2	1	Fryatt, Lee	5,504
16	H	Reading	W 4-1	2-1	1	Lee, Lloyd. Provan Youlden (og)	3,885
21	A	Lincoln C.	L 1-3	1-2	—	Provan	4,107
24	A	Torquay U.	L 0-2	0-1	1		3 515
30	H	Stockport Co.	W 1-0	0-0	1	Lee	4,635
Apr 7	A	Workington	L 0-2	0-0	1		1,256
14	H	Lincoln C.	W 1-0	0-0	1	Lee	4,216
18	A	Crewe Alex.	W 2-0	1-0	—	Provan, Lee	2,740
21	A	Gillingham	L 0-2	0-1	1		3,895
23	H	Hartlepool	D 1-1	0-1	—	Russell	6,533
28	A	Bradford C.	W 2-0	0-0	1	Middleton (og), Provan	3,946

Goalscorers

League (71): Provan 21, Fryatt 13, Lee 12, Moore 5, Lloyd 5, Sibbald 4 (2 pens), Dunleavy 2, Russell 2, Redrobe 1, McPhee 1, Wright 1, Hughes 1, Own Goals 3.
League Cup (6): Redrobe 2, Provan 2, Moore, Own Goal.
F.A. Cup (1): Provan.

League Cup	First Round	Walsall (h)	4-1
	Second Round	Notts Co. (a)	2-3
F.A. Cup	First Round	Port Vale (a)	1-2

Gregson	Turner	Sibbald	McPhee	Dunleavy	Hartland	Hughes	Moore	Redrobe	Provan	Lee	Lloyd	Taylor	Brown	Fryatt	Ryder	Ross	Russell	Wright	Noble
1	2*	3	4	5	6	7	8	9	10	11	12								
		2	4	5		7	8	9	10	11	6	1	3						
		3	4	5		9	7		11	8	6	1	2	10					
1		2	4	5		7	8		10	11	6*		3	9	12				
1		2	4	5		7*	8		10	11	6		3	9	12				
1		6	4	5			8	9	10	11	7		2*	12	3				
1		6	4*	5			8	9	10	11	7		2	12	3				
1		2	4	5		7	8	9	10	11	6				3				
1		2	4	5		7	8	9	10	11	6				3				
1		2	4	5		7	8	9	10	11	6				3				
1		2	4	5	6	7	9		11	8				10	3				
1		2	6	5	4	7	9		11	10				8	3				
1		2	4	5	6	7	8		10	11				9	3				
1		2	3	4	8*	9	6		11	7	12			10	5				
1		2	4	5		7	8		10	11	6			9	3				
		2	4	5		7*	8		10	11	6	1	12	9	3				
1		6	4	5			8		10	11	7		2	9	3				
1		6	4	5	12		8*		10	11	7		2	9	3				
1		6	4	5			8		10	11	7		2	9	3				
		6*	4	5		7	12		10	11	8	1	2	9	3				
		2		5		7			10	11	8	1		9	3	4	6		
		2		5		7	10			11	8	1		9	3	4	6		
		2		5		7	10			11	8	1		9	3	4	6		
		2		5*		7	10			11	8	1	12	9	3	4	6		
	12	2				9	8		11		7	1	4*	10	3		6	5	
		2	4			7	11		10		8	1		9	3		6	5	
		2	6			8	11		10		7	1		9	3		4	5	
1		2	4			7	11		10		8			9	3		6	5	
1	2	3	4			7			10	11	8			9			6	5	
1		2	4			7			10	11	8			9	3		6	5	
1		2	4	5		7			10	11	8			9	3		6		
1		2	4	5		7			10	11	8			9	3		6		
1		2	4	5		7			10	11	8			9	3		6		
		2	4	5		7			10	11	8	1		9	3		6		
		2	4	5		7			10	11	8	1		9	3		6		
		2	4	5		8	12		10	11	7	1		9	3		6*		
		2	4	5		7			10	11	8	1		9	3		6		
		2	4	5		7*			10	11	8	1		9	3		6		12
1		2	6	5		7	12		10	11	8			9	3		4*		
			4	5		7			10	11	8	1	2	9	3		6		
		2	4	5		7			10	11	8	1		9	3		6		
		6	4	5		7			10	11	8	1	2	9	3				
		6	4	5		7			10	11	8	1	2	9	3				
		6	4	5		7			10	11	8	1	2	9*	3				12
		6	4	5		7*	12		10	11	9	1	2		3		8		
		4	6	5			11		10	8	9	1	2		3		7		
23	2	45	41	40	5	40	27	7	43	42	41	23	17	37	40	4	23	6	—
	+ 1s				+ 1s		+ 4s				+ 2s		+ 2s	+ 2s	+ 2s				+ 2s

SOUTHPORT—PLAYERS

Player and position	*Ht.*	*Wt.*	*Birthplace*	*Clubs*	*League Appearances*	*Goals*
Goalkeepers						
*Peter Gregson	5 10	11 4	Blackpool	Blackpool	—	—
				Southport	35	—
Alan Taylor	6 1	14 0	Thornton	Oldham Ath. (on loan)	2	—
				Stockport Co. (on loan)	5	—
				Blackpool	92	—
				Southport	57	—
Defenders						
Bobby Sibbald	5 8	10 7	Newcastle	Leeds U.	1	—
				York C.	73+5	7
				Southport	90	6
*David Turner	5 7	10 0	Derby	Everton	1	—
				Southport	69+2	—
*Sandy Brown	5 10	11 10	Grangemouth	Partick T.	128	8
				Everton	175+35	9
				Shrewsbury T.	21	—
				Southport	17+2	—
Derek Ryder	5 9	11 7	Leeds	Leeds U.	—	—
				Cardiff C.	4	—
				Rochdale	168	2
				Southport	40+2	—
Chris Dunleavy	5 10	11 6	Liverpool	Everton	—	—
				Southport	141+2	9
Midfield						
*John McPhee	5 8	11 2	Motherwell			
Motherwell 75(10) Blackpool 249+10(15) Barnsley 26(3) Southport 85(1)						
Bobby Noble	5 11	12 0	Newcastle U.			
Newcastle U. — Bury 6 Barrow 91+1(8) Colchester U. 25+2 Southport 0+2						
Norman Lloyd	5 10	12 0	Torrence	Preston N.E.	16+2	6
				Stockport (on loan)	10	—
				Southport	62+6	11
Forwards						
Jim Fryatt	6 0	12 0	Southampton	Charlton Ath.	5	—
				Southend U.	61	24
				Bradford P.A.	100	38
				Southport	39	15
				Torquay U.	27	11
				Stockport Co.	44	28
				Blackburn R.	29+8	5
				Oldham Ath.	76	40
				Southport	67+2	20
Frank Lee	5 8	11 4	Preston	Preston N.E.	142+9	22
				Southport	100	19
Mick Moore	5 9	10 7	Chorley	Preston N.E.	—	—
				Southport	42+16	6
David Hughes	5 10	11 4	Blackburn	Preston N.E.	22+9	—
				Southport	40	1
Andy Provan	5 5	10 0	Greenock			
St Mirren 8 Barnsley 3 York C. 159+1(49) Chester 77+3(19) Wrexham 49+2(10) Southport 43(21)						
Alex Russell	5 8	11 0	Seaham	Everton	—	—
				Southport	262+1	63
				Blackburn R.	22+2	4
				Tranmere R.	54+1	7
				Crewe Alex. (on loan)	4	—
				Southport	23	2

Club Colours: Old gold shirts, royal blue shorts and gold stockings.
Change Colours: All red. *Club Captain:*
Trainer/Coach: B. Green. *Club Nickname:* 'The Sandgrounders'.

Chairman: P. Lukic.

Directors: H. Hutchinson, G. Hopwood, A. N. Kirk.

Manager: Brian Doyle. *Secretary:* T. R. McCreery.

Year Formed: 1883. *Turned Professional:* 1891.

Limited Company: 1908.

Previous Name: Heaton Norris Rovers, 1883–91.

Previous Grounds: 1884, Chorlton's Farm, Didsbury Road; 1885, Ash Inn; 1887, Belmont Street; 1890, Green Lane; 1902, Edgeley Park.

Honours: *Football League,* best season in Division 2: 10th, 1905–06. Division 3(N), Champions: 1921–22, 1936–37; Runners-up: 1928–29, 1929–30. Division 4, Champions: 1966–67. *F.A. Cup,* best season: 5th Rd., 1935, 1950. *Football League Cup,* best season: 4th Rd., 1972–73.

Record Victory: 13-0 v Halifax T., Division 3(N), Jan. 6th, 1934.

Record Defeat: 1-8 v Chesterfield, Division 2, Apr., 19th, 1902.

Most League Points: 64, Division 4, 1966–67.

Most League Goals: 115, Div. 3(N), 1933–34.

Highest League Scorer in Season: Alf Lythgoe, 46, Division 3(N), 1933–34.

Most League Goals in Total Aggregate: Jackie Connor, 132, 1951–56.

Most Capped Player: Harry Hardy, 1, England.

Most League Appearances: Bob Murray, 465, 1952–63.

Record Transfer Fee Received: £18,000 from Manchester City for Ken Mulhearn, Sept. 1967.

Record Transfer Fee Paid: £15,000 to Glentoran for Alex Young, Nov. 1968.

Managers Since the War: Bob Marshall, Andy Beattie, Dick Duckworth, Willie Moir, Reg Flewin, Trevor Porteous, Bert Trautman, Eddie Quigley, Jimmy Meadows, Walter Galbraith, Matt Woods.

Address of Supporters Club: Same as Football Club.

Edgeley Park, Stockport, Cheshire. SK3 9DD. Telephone Stockport 8888/9. *Ground capacity:* 24,904. *Record attendance:* 27,833 v Liverpool, F.A. Cup 5th Rd., February 11, 1950. *Record receipts:* £6,700 v Norwich C., F.L. Cup 4th Rd., November 1, 1972. *Pitch measurements:* 110 yds × 75 yds.

How to get there: Edgeley Park is situated within a mile of Mersey Square, the town centre; a few minutes walk via Wellington Road South and Greek Street. The main line railway station lies just off Greek Street and is only five minutes from the ground. By road, there are RAC signs to ground on all the main routes around the town centre.

Match tickets: Seats can be reserved in the Main Stand by post or telephone two weeks before the match.

Car parking: Ample street parking around the ground.

Entertainments/catering facilities: Modern licensed club adjoining the ground.

Club shop: Adjacent to the ground; sells all types of souvenirs.

Handbooks/programmes: Programmes available for match only.

Extra information: In May 1921, Stockport County were forced to play a home match at Old Trafford because their ground was under suspension; the attendance for this match was 13!

STOCKPORT COUNTY 1972–73 LEAGUE RECORD

Date	*Venue*	*Opponents*	*Result*	*H/T Score*	*League Pos'n*	*Goalscorers*	*Attendance*
Aug 12	H	Peterborough U.	W 3-2	2-1	—	Spratt 2, Ryden	3,379
25	H	Barnsley	W 2-0	1-0	5	Greenwood (og), Hart	4,023
Sept 1	A	Doncaster R.	D 2-2	0-0	8	Hart, Garbett	2,222
8	H	Darlington	W 3-1	1-0	5	Griffiths 2, Lawther	5,905
11	H	Gillingham	L 2-3	1-1	—	Lawther 2	5,075
16	A	Exeter C.	L 0-3	0-2	12		3,384
20	A	Cambridge U.	L 0-1	0-0	—		2,952
22	H	Bury	D 0-0	0-0	13		4,720
25	H	Mansfield T.	W 2-1	1-0	—	Griffiths, Ryden	4,605
30	A	Newport Co.	L 0-1	0-1	14		3,012
Oct 7	A	Reading	D 0-0	0-0	13		4.757
9	H	Crewe Alex.	D 0-0	0-0	—		5,180
13	H	Torquay U.	W 2-0	2-0	10	Garbett, Lawther	5,440
21	A	Workington	L 0-2	0-0	11		1,444
25	A	Aldershot	L 0-2	0-0	—		3,955
28	H	Lincoln C.	W 2-1	0-0	13	Bingham, Ryden	3,625
Nov 4	A	Mansfield T.	L 0-1	0-1	17		5 114
10	H	Cambridge U.	D 2-2	1-0	17	Spratt, Lawther	3,165
24	H	Southport	W 2-0	1-0	14	Griffiths, Garbett	3,238
Dec 1	A	Chester	L 0-2	0-2	17		3,196
16	A	Hartlepool	D 0-0	0-0	16		2,427
22	H	Hereford U.	D 1-1	0-0	17	Griffiths	3,033
26	A	Bury	W 2-1	1-0	13	Bingham, Griffiths	4,114
29	H	Northampton T.	D 0-0	0-0	13		3,496
Jan 6	A	Barnsley	W 3-1	0-1	11	Davidson 2, Griffiths	2,649
19	H	Doncaster R.	W 2-1	2-1	9	Garbett, Spratt	2,586
27	A	Darlington	L 0-2	0-1	11		1,286
Feb 3	A	Crewe Alex.	W 1-0	0-0	10	Griffiths	2,721
9	H	Exeter C.	W 1-0	1-0	9	Bingham	3,164
13	A	Northampton T.	D 1-1	1-1	—	Garbett	1,180
17	A	Peterborough U.	W 3-2	2-1	8	Lawther 2, Spratt	5,122
23	H	Hartlepool	L 0-1	0-0	9		3,324
Mar 2	H	Reading	D 2-2	1-1	10	Hart, Griffiths	3,409
7	A	Bradford C.	L 0-1	0-0	—		3,376
10	A	Torquay U.	D 0-0	0-0	11		2,619
16	H	Workington	W 3-0	0-0	8	Charter, Griffiths, Collier	3,063
19	H	Colchester U.	W 2-0	0-0	—	Griffiths, Garbett	3,056
24	A	Lincoln C.	L 3-5	2-1	8	Lawther, Griffiths 2	3,562
30	A	Southport	L 0-1	0-0	10		4,635
Apr 6	H	Chester	W 2-1	1-0	10	Lawther, Spratt (pen)	2,638
13	A	Colchester U.	L 0-3	0-1	10		2,772
18	A	Hereford U.	L 0-1	0-0	—		10,612
21	H	Bradford C.	W 3-1	1-0	10	Lawther 2, Charter	2,204
23	H	Newport Co.	W 1-0	0-0	—	Hart	2,785
28	A	Gillingham	L 0-3	0-2	11		3,187
May 4	H	Aldershot	D 1-1	1-1	11	Garbett	4,785

Goalscorers

League (53): Griffiths 13, Lawther 11, Garbett 7, Spratt 6 (1 pen), Hart 4, Ryden 3, Bingham 3, Davidson 2, Charter 2, Collier 1, Own Goal 1.
League Cup (8): Lawther 2 (1 pen), Russell 2, Davidson, Garbett (pen), Ryden, Spratt (pen).
F.A. Cup (2): Spratt (pen), Davidson.

League Cup	First Round	Bradford C. (a)	1-1
		(h)	1-1
			2-0 (at Bolton)
	Second Round	C. Palace (a)	1-0
	Third Round	West Ham U. (h)	2-1
	Fourth Round	Norwich C. (h)	1-5

Ogley	Ingle	Ormrod	Russell	Hart	Ashworth	Garbett	Spratt	Griffiths	Ryden	Davidson	Lawther	Charter	Bingham	Fogarty	Ingham	Broomfield	Collier	Wilson	Keyes
1	2	3	4	5	6	7	8	9	10	11									
1	2	3	4	5		7	6	9	10	11	8								
1		3	10	5	6	7	4		9	11	8	2							
1	2		11	5	6	7	4	12	9	8	10*	3							
1	2	12	5		6	7	4	9	10*	11	8	3							
1	2		10	5	6	7	4	9	12	11*	8	3							
1	2	3	8	5	6	7	4	9*	12		10	11							
1	2	3		5	6	7	4	9	12	11	8*	10							
1	2	3		5	6	7	4	9	8	11		10							
1	2	3		5	6	7	4	9	8	11		10*	12						
1	2		8	5	6	11	4	9	10	7		3							
1	2		10*	5	6	7	4	9	8	11	12	3							
1	2	3		5	6	7	4	9			8	10	11						
1	2	3		5	6	7	4	9		12	8	10*	11						
1	2	3		5		7	4	9		11	8	10*	12	6					
1	2	3		5	6	7	4		9	10	8		11						
1	2	3		5		7	4	9		10	8		11	6					
1	2	3		5		7	4	9		10	8		11	6					
1	2	3		5		7	4	11		10	9	8		6					
1	2	3		5		7	4	11		10	9*	8		6	12				
1	2	3		5			4	11		10	8	7		6		9			
1	2	3		5		12	4	11		8	10*	7		6		9			
1	2	3					4	9	7	10	5		11	6		8			
1	2	3				12	4	9	7	10	5		11*	6		8			
1	2	3				7	4	9		10	5	11		6		8			
1		3		5		7	4	9	11	10	8			6			2		
1		3		5			4	7	12	10*	9	11		6		8	2		
1		3		5		7	4	9		11	10			6		8	2		
1		3		5		7	4	9		10	8		11	6			2		
1		3		5		7	4	9		10	8		11	6			2		
1	2	3		5		7*	4	9		10	8	12	11	6					
1	2	3		5		7	4	9		10	8	12	11*	6					
1	2	3		5			4	9		10	7	8	11	6					
1		3		5			4	7		10	9	8	11	6			2		
1		3		5		7	4	9			10	8	11	6			2		
1	7	3		5			4	9		12	8	10	11*	6			2		
1		3		5		7	4	9		10	8	11		6			2		
1		3		5		7*	4	8		11	9	10		6			2		12
1		3		5		7*	4	9		10	8	11	12	6			2		
1		3		5		7*	4	9		11	8	10	12	6			2		
1		3	10	5		7	4			9	8		11*	6	12		2		
1		3	8*	5		7	4	9		10	6	11			12		2		
1		3		5		7	4	9		10	8	11		6			2		
1		3		5		7	4	9		10	8	11		6			2		
1		2		5		7	4	9*			8	11		3	12		10	6	
1	2	3		5		7	4	9			8	11		6		10*	12		
46	29	41	11	42	14	38	46	42	13	39	41	32	16	30	—	8	17	1	—
		+ 1s				+ 2s		+ 1s	+ 4s	+ 2s	+ 1s	+ 2s	+ 4s		+ 4s		+ 1s		+ 1s

F.A. Cup	First Round	Workington (h)	1-0
	Second Round	Rotherham U. (a)	1-0
	Third Round	Hull C. (h)	0-0
		(a)	0-2

STOCKPORT COUNTY—PLAYERS

Player and position	*Ht.*	*Wt.*	*Birthplace*	*Clubs*	*League Appearances*	*Goals*
Goalkeepers						
Peter Clarke	6 0	11 6	Bolton	Bolton W.	13	—
				Stockport Co.	17	—
Alan Ogley	5 10	11 8	Barnsley	Barnsley	9	—
				Manchester C.	51	—
				Stockport Co.	180	—
Defenders						
Leslie Ormrod	5 9	11 0	Manchester	Stockport Co.	68+4	—
*Steve Ingle	5 11	12 7	Bradford			
				Bradford C. 89+1(14) Southend U. 14+1(3) Wrexham 145+4(5) Stockport Co. 29		
Paul Hart	6 0	12 0	Manchester	Stockport Co.	88	5
Midfield						
Joe Ashworth	6 1	12 0	Leeds			
				Bradford P.A. 3 York C. 57 Bournemouth 60 Southend U. 36(2) Rochdale 133(3) Chester 5 Stockport Co. 14		
Ray Charter	5 8½	10 6	Ashton	Blackburn R.	13+5	—
				Stockport Co.	62+4	2
Ian Davidson	5 8½	11 1	Goole			
				Hull C. 5+1(1) Scunthorpe U. 32+3 York C. 82+4(4) Bournemouth 7+2 Stockport Co. 39+2(2)		
Tommy Spratt	5 8	11 2	Cambols			
				Manchester U. — Bradford 118(45) Torquay U. 60+1(18) Workington 51(14) York C. 26+3(1) Workington 142+2(27) Stockport Co. 46(6)		
Malcolm Russell	5 10	11 10	Sowerby			
				Halifax T. 169+1 Southport 92(2) Barrow 64(2) Stockport Co. 11		
Ken Fogarty	5 10	11 1	Manchester	Stockport Co.	43+1	—
Bev Wilson	6 0	12 3	Stockport	Stockport Co.	45+1	1
Tony Keyes	5 10			Stockport Co.	1+1	—
Forwards						
James Collier	5 9	10 0	Stockport	Stockport Co.	82+7	8
John Griffiths	5 7	10 6	Oldbury	Aston Villa	0+2	—
				Stockport Co.	106+6	20
Ian Lawther	5 10	11 9	Belfast			
				Sunderland 75(41) Blackburn R. 59(21) Scunthorpe U. 60(21) Brentford 138+1(43) Halifax T. 87+14(23) Stockport Co. 84+1(22)		
*Hugh Ryden	5 8	11 4	Renton			
				Stockport Co. 38(9) Chester 139+1(44) Halifax T. 54+1(6) Stockport Co. 112+12(15)		
*Fred Ingham				Stockport Co.	12+7	1
*John Bingham						
				Charlton A. — Manchester C. — Oldham A. 16+1(3) Mansfield T. 18+3 Chester (on loan) 7(1) Stockport Co. 16+4(3)		
Eddie Garbett	5 8	10 10	Dawley	Shrewsbury T.	7+5	2
				Barrow	120	27
				Stockport Co.	38+2	7
Ian Broomfield	6 0	11 1	Bristol	Bristol C.	16+3	2
				Stockport Co.	8	—

Club Colours: White shirts, blue collars, white shorts, white stockings with blue ring at top. *Change Colours:* All orange. *Club Captain:* Tommy Spratt. *Trainer:* Jim Mulvaney. *Club Nickname:* 'The Hatters'.

STOKE CITY DIV. 1

President: G. W. Taylor. *Chairman:* A. A. Henshall.

Directors: G. G. Crowe, F.R.C.S., T. H. Degg, P. Axon, J. A. M. Humphreys.

Manager: Tony Waddington. *Asst. Manager:* George Eastham.

Secretary: W. C. Williams. *Coach:* Alan A'Court.

Year Formed: 1863 (second oldest League Club).

Turned Professional: 1885. *Limited Company:* 1908.

Previous Grounds: 1875, Sweeting's Field; 1878, Victoria Ground (previously known as the Athletic Club Ground).

Honours: *Football League*, best season in Division 1: 4th, 1935–36, 1946–47. Division 2, Champions: 1932–33, 1962–63; Runners-up: 1921–22. Division 3(N), Champions: 1926–27. *F.A. Cup*, best season: semi-finalist, 1899, 1971, 1972. *Football League Cup*, best season: Winners: 1971–72.

European Competition: *UEFA Cup:* 1972–73.

Record Victory: 10-3 v W.B.A., Division 1, Feb. 4th, 1937.

Record Defeat: 0-10 v Preston N.E., Division 1, Sept 14th, 1889.

Most League Points: 63, Division 3(N), 1926–27.

Most League Goals: 92, Division 3(N), 1926–27.

Highest League Scorer in Season: Freddie Steele, 33, Division 1, 1936–37.

Most League Appearances: John McCue, 502, 1946–60.

Most Capped Player: Gordon Banks 36 (73), England.

Most League Goals in Total Aggregate: Freddie Steele, 142, 1934–49.

Record Transfer Fee Received: £125,000 from Everton, for Mike Bernard, May 1972.

Record Transfer Fee Paid: £100,000 to Birmingham C. for Jimmy Greenhoff, Aug. 1969.

Managers Since the War: Bob McGrory, Frank Taylor.

Address of Supporters Club: c/o Football Club.

Victoria Ground, Stoke-on-Trent. Telephone Stoke-on-Trent 44660. *Telegraphic address:* 'Football, Stoke-on-Trent'. *Ground capacity:* 50,500. *Record attendance:* 51,380 v Arsenal, Division 1, March 29, 1937. *Record receipts:* £20,580 v Manchester U., F.A. Cup, 6th Rd. replay, March 22, 1972. *Pitch measurements:* 116 yds × 75 yds.

How to get there: Stoke-on-Trent railway station, on the main line from London, is five minutes walk from the ground. No special buses from the town centre because the ground is central. By road, Stoke is well served by the M6 which passes just two miles from the city.

Match tickets: Bookable two weeks before the match.

Car parking: The official car park in Wheildon Road holds 2,000 cars. Street parking permitted.

Entertainments/catering facilities: Social club. Refreshments obtainable on the ground.

Club shop: Sells all types of souvenirs.

Handbooks/programmes: Programmes available on subscription.

Extra information: Neville Coleman scored seven goals for Stoke against Lincoln City in 1957, a record for a winger in English senior football.

STOKE CITY 1972–73 LEAGUE RECORD

Date	Venue	Opponents	Result	*H/T Score*	*League Pos'n*	Goalscorers	*Attendance*
Aug 12	H	C. Palace	W 2-0	1-0	—	Smith, Ritchie	22,564
15	A	Southampton	L 0-1	0-1	—		18,292
19	A	Arsenal	L 0-2	0-1	15		42,146
23	H	Sheffield U.	D 2-2	0-1	—	Smith, Hurst	14,402
26	H	Everton	D 1-1	1-0	14	Ritchie	26,360
30	A	Norwich C.	L 0-2	0-2	—		30,269
Sept 2	A	Coventry C.	L 1-2	0-2	20	Pejic	14,317
9	H	Leeds U.	D 2-2	0-1	18	Hurst, Conroy	26,705
16	A	Ipswich T.	L 0-2	0-1	20		17,810
23	H	Manchester C.	W 5-1	2-0	18	Conroy, Greenhoff 3, Hurst	26,448
30	A	Wolverhampton W.	L 3-5	2-2	20	Hurst (pen), Greenhoff, Bloor	24,133
Oct 7	A	Tottenham H.	L 3-4	1-3	21	Ritchie 2, Bloor	31,951
14	H	Newcastle U.	W 2-0	0-0	18	Hurst, Robertson	16,609
21	A	Liverpool	L 1-2	1-0	20	Greenhoff	45,604
28	H	Leicester C.	W 1-0	1-0	18	Hurst	24,421
Nov 4	A	Sheffield U.	D 0-0	0-0	17		19,323
11	H	Southampton	D 3-3	2-2	17	Smith, Ritchie, Conroy	17 772
18	H	Birmingham C.	L 1-2	1-1	18	Greenhoff	23,040
25	A	W.B.A.	L 1-2	1-1	21	Hurst	13,316
Dec 2	H	Chelsea	D 1-1	0-1	20	Conroy	21,274
9	A	Manchester U.	W 2-0	2-0	18	Pejic, Ritchie	41,347
16	A	West Ham U.	L 2-3	1-2	18	Hurst, Ritchie	23,269
23	H	Derby Co.	W 4-0	3-0	17	Ritchie 2, Hurst, Greenhoff	25,084
26	A	Manchester C.	D 1-1	1-1	—	Mahoney	36,334
30	H	Arsenal	D 0-0	0-0	16		24,586
Jan 6	A	Everton	L 0-2	0-0	17		26,818
27	A	Leeds U.	L 0-1	0-0	18		33,487
Feb 14	A	Derby Co.	W 3-0	2-0	—	Mahoney, Robertson, Greenhoff	22,106
17	A	C. Palace	L 2-3	0-2	20	Greenhoff, Smith	32,099
24	H	West Ham U.	W 2-0	2-0	17	Greenhoff, Robertson	21,855
Mar 10	A	Newcastle U.	L 0-1	0-0	19		23,570
14	H	Tottenham H.	D 1-1	0-0	—	Greenhoff	23,351
17	H	Liverpool	L 0-1	0-0	19		33,540
24	A	Leicester C.	L 0-2	0-0	19		18,743
26	H	Coventry C.	W 2-1	0-1	—	Ritchie, Haslegrave	20,218
31	H	W.B.A.	W 2-0	0-0	18	Greenhoff, Hurst	21,296
Apr 4	H	Ipswich T.	W 1-0	1-0	—	Ritchie	18,319
7	A	Chelsea	W 3-1	2-1	14	Greenhoff, Ritchie, Haslegrave	19,706
14	H	Manchester U.	D 2-2	0-0	14	Greenhoff, Ritchie	37,051
21	A	Birmingham C.	L 1-3	0-2	19	Robertson	32,513
24	H	Wolverhampton W.	W 2-0	1-0	—	Robertson, Greenhoff	25,282
28	H	Norwich C.	W 2-0	1-0	14	Greenhoff, Ritchie	19,350

Goalscorers

League (61): Greenhoff 16, Ritchie 14, Hurst 10 (1 pen), Robertson 5, Smith 4, Conroy 4, Pejic 2, Bloor 2, Mahoney 2, Haslegrave 2.
League Cup (6): Greenhoff 2, Hurst 2, Bloor, Ritchie.
F.A. Cup (2): Greenhoff 2.

League Cup	Second Round	Sunderland (h)	3-0
	Third Round	Ipswich T. (a)	2-1
	Fourth Round	Notts Co. (a)	1-3
F.A. Cup	Third Round	Manchester C. (a)	2-3

Farmer	Marsh	Pejic	Skeels	Smith	Bloor	Robertson	Greenhoff	Ritchie	Hurst	Dobing	Jump	Lees	Stevenson	Banks	Burrows	Conroy	Mahoney	McDonald	Dodd	Lewis	Eastham	Elder	Haslegrave
1	2	3	4	5	6	7	8	9	10	11													
1	2	3	4	5		7	8	9	10	11	6*	12											
1	2	3	4	5		7	8	9	10	11*		6	12										
1	2	3	6	5		7	8	9	10	11		4											
	2	3	4	5		7	8*	9	10	11		6		1	12								
	2	3	6	5		7	8	9	10*	11		4		1		12							
	2	3	4	5		7	8		10	11*	12	6		1		9							
	2	3	4		6	7		9	10				5	1		11	8						
	2	3	12	5	6	7	8	9	10					1		11	4*						
1	2	3	4	5	6	7	9		10							11	8						
1	2	3	4	5	6	7	9		10							11	8						
	2	3	4	5	6	12	8	9	10					1		11	7*						
	2	3		5	6	7	9		10	12	4*			1		11	8						
	2	3	4	5	6	12	8		9	7				1		11*	10						
	2	3	4	5	6	7	9		10	12						11*	8	1					
1	2	3	4	5	9		8	12	10							11*	7		6				
1	2*	3	4	5			8	9	10		12					11	7		6				
1		3	4	5	6	7	8	12	9							11	10			2*			
1		3	7	5	6	12	8	9	10		2						11		4*				
1	2	3		5	6		8	9	10							7	4				11		
1	2	3	4	5			8	9	10							7	6				11		
1			6	5		12	8	9	10			2				7	4				11*	3	
1	2	3	6	5			8	9	10							7	4				11		
1	2	3		5			8	9	10		6					7	4				11		
1	2	3	6	5		7	8	9	10							11	4						
1	2	3	6	5		7	8	9								11	4				10		
1		3	6		5	7	8	9			12	2				11	4				10*		
1	2	3	6		5	7	8	9								11	4				10		
1	2	3	6	12	5	7	8	9*								11	4				10		
1	2	3		5	6	7	8		9							11	4				10		
1	2		4	5	6	7	10		9*		3					12	8				11		
1	2		4*	5	6	7	10		9		3					12	8				11		
1	2		4	5	6	7	10		9*		3					12	8				11		
1	2	3		5	6	7	8	9	10							11	4						
1	2	3	6	5			4	9	8							11					10		7
1	2	3	4*	5	6		8		9							11	12				10		7
1	2	3		5	6		8	9	10							11	4						7
1	2	3		5	6		8	9	10							11	4						7
1	2	3		5	6		8	9	10							11	4				12		7*
1	2	3		5	6	7	8	9	10								4						11
1	2	3		5	6	7	8	9	10								4				11		
1	2	3		5	6	7	8	9	10						12		4				11*		
33	38	38	30	38	28	27	41	29	38	8	7	7	1	8	—	29	33	1	3	1	17	1	6
			+ 1s	+ 1s		+ 4s		+ 2s	+ 2s		+ 3s	+ 1s	+ 1s		+ 2s	+ 4s	+ 1s				+ 1s		

STOKE CITY—PLAYERS

Player and position	*Ht.*	*Wt.*	*Birthplace*	*Clubs*	*League Appearances*	*League Goals*
Goalkeepers						
Gordon Banks	6 1	13 6	Sheffield	Chesterfield	23	—
(England)				Leicester C.	293	—
				Stoke C.	194	—
John Farmer	6 1	13 0	Biddulph	Stoke C.	108	—
Michael McDonald	6 2	13 8	Glasgow	Clydebank	not known	
				Stoke C.	1	—
Defenders						
*Alex Elder	5 10¾	13 1	Lisburn, N.I.	Burnley	272	15
(N. Ireland)				Stoke C.	80+3	1
John Marsh	5 8	10 4	Stoke	Stoke C.	177+5	1
Mike Pejic	5 6	10 5	Chesterton	Stoke C.	145	3
Clive Eaton	5 9	11 2	Stoke-on-Trent	Stoke C.	—	—
Kevin Lewis	5 9	10 10	Hull	Manchester U.	—	—
				Stoke C.	1	—
Alan Bloor	6 0	13 0	Stoke	Stoke C.	277+3	10
Dennis Smith	5 11½	12 0	Stoke	Stoke C.	156+1	13
Midfield						
Stewart Jump	5 9	10 2	Crumpsall	Stoke C.	34+7	1
Terence Lees	5 8	11 0	Stoke	Stoke C.	14+6	—
Eric Skeels	5 8	10 9	Manchester	Stoke C.	453+11	6
*Willie Stevenson	5 11	11 13	Leith	Rangers	73	1
				Liverpool	188	15
				Stoke C.	82+12	5
John Mahoney	5 7½	11 1	Cardiff	Crewe Alex.	16+2	5
(Wales)				Stoke C.	138+12	17
George Eastham	5 7	10 6	Blackpool	Newcastle U.	124	29
(England)				Arsenal	207	41
				Stoke C.	182+10	4
Peter Dobing	5 9½	11 9	Manchester	Blackburn R.	179	89
				Manchester C.	82	31
				Stoke C.	303+4	79
Forwards						
Harry Burrows	5 8	11 1	Haydock	Aston Villa	146	53
				Stoke C.	239+6	69
Terry Conroy (Eire)	5 10½	11 0	Dublin	Stoke C.	155+10	29
Alan Dodd	5 10	10 12	Stoke	Stoke C.	3	—
Jimmy Greenhoff	5 10	11 2	Barnsley	Leeds U.	89+6	19
				Birmingham C.	31	14
				Stoke C.	142	40
Sean Haslegrave	5 9	9 2	Stoke	Stoke C.	38+1	2
David Hughes	5 7	11 0	Rossett	Stoke C.	—	—
George Jackson	5 6	9 5	Stretford	Stoke C.	8	—
*Steven Mason				Stoke C.	—	—
John Ritchie	6 0	12 4	Kettering	Stoke C.	110	64
				Sheffield W.	88+1	35
				Stoke C.	118+5	53
Jimmy Robertson	5 8	9 7	Glasgow	Cowdenbeath	25	7
(Scotland)				St. Mirren	52	14
				Tottenham H.	153+4	26
				Arsenal	45+1	7
				Ipswich T.	87	10
				Stoke C.	27+4	5
*Terence Smith	6 1	11 0	Cheltenham	Stoke C.	3+1	1
				Shrewsbury T. (on loan)	2	—
*Tom Walker	5 10	11 7	Birmingham	Stoke C.	2	—
David Goodwin	5 11	11 7	Alsager	Stoke C.	—	—
Ian Moores	6 2	13 8	Chesterton	Stoke C.	—	—
John Ruggiero	5 10	11 5	Stoke-on-Trent	Stoke C.	—	—
Geoff Hurst	5 11½	12 9	Ashton under	West Ham U.	409+1	180
(England)			Lyme	Stoke C.	38	10

Club Colours: Red and white striped shirts, white shorts and stockings. *Change Colours:* White shirts, blue shorts, blue stockings with white tops. *Club Captain:* Jimmy Greenhoff. *Coach:* Alan A'Court. *First Team Trainer:* Frank Mountford. *Club Nickname:* 'Potters'.

Vice-Presidents: J. Cooke, S. Ritson, F.R.C.S., J.P.

Chairman: K. I. Collings.

Vice-Chairman: J. M. Ditchburn.

Directors: E. M. Evans, S. S. Collings, R. Thompson, M. E. Bewick, A. D. S. Martin, F. Stewart.

Manager: Bob Stokoe. *Secretqry:* R. M. Linney.

Commercial Manager: Gordon Dimbleby.

Year Formed: 1879. *Turned Professional:* 1886.

Limited Company: 1906.

Previous Grounds: 1879, Blue House Field, Hendon; 1881, Ashbrooke; 1883, site of Cooper Street; 1884, Abbs Field, Fulwell; 1886, Newcastle Road; 1898, Roker Park.

Previous Name: 1879–81, Sunderland and District Teachers' A.F.C.

Honours: *Football League*, Division 1, Champions: 1891–92, 1892–93, 1894–95, 1901–02, 1912–13, 1935–36; Runners-up: 1893–94, 1897–98, 1900-01, 1922–23, 1934–35. Division 2, Runners-up: 1963–64. *F.A. Cup*, Winners: 1937, 1973; Runners-up: 1913. *Football League Cup*, best season: semi-finalists: 1963.

Record Victory: 11-1 v Fairfield, F.A. Cup, 1st Rd., 1894–95.

Record Defeat: 0-8 v West Ham U., Division 1, Oct. 1968.

Most League Points: 61, Division 2, 1963–64.

Most League Goals: 109, Division 1, 1935–36.

Highest League Scorer in Season: Dave Halliday, 43, Division 1, 1928–29.

Most League Appearances: Ned Doig, 419, 1890–1904.

Most Capped Player: Billy Bingham, 33 (56), N. Ireland, Martin Harvey, 33, N. Ireland.

Most League Goals in Total Aggregate: Charlie Buchan, 209, 1911–25.

Record Transfer Fee Received: £170,000 from Derby Co. for Colin Todd, Feb. 1971.

Record Transfer Fee Paid: £100,000 to Rotherham for Dave Watson, Dec. 1970.

Managers Since the War: Bill Murray, Alan Brown, George Hardwick, Ian McColl, Alan Brown.

Address of the Supporters Club: c/o Football Club

Roker Park Ground, Sunderland. Telephone Sunderland 72077 and 58638. *Telegraphic address:* 'Football, Sunderland'. *Ground capacity:* 58,000. *Record attendance:* 75,118 v Derby Co., F.A. Cup, 6th Rd. Replay, March 8, 1933. *Record receipts:* £26,156.95 v Luton T., F.A. Cup 6th Rd., March 17, 1973. *Pitch measurements:* 112 yds × 72 yds.

How to get there: From Sunderland railway station and Seaburn railway station take buses 23 and 24 to Redby Community Centre: the ground is five minutes walk away. Special buses from the town centre. By road via M1, A690 to Sunderland, and then route to Roker Park is signed.

Match tickets: Seats may be booked 14 days prior to the match.

Car parking: Limited parking close to the ground.

Entertainments/catering facilities: Hot and cold drinks, pies, sandwiches, etc. available in the ground.

Club shop: Open on match days; sells all types of souvenirs.

Handbooks/programmes: Programmes and the club newspaper, the *Roker Times*, are obtainable on subscription; details from the Commercial Manager.

Extra information: Sunderland share the highest First Division away win, beating Newcastle United 9-1 in 1908; Newcastle went on to win the League that season!

SUNDERLAND 1972–73 LEAGUE RECORD

Date	*Venue*	*Opponents*	*Result*	*H/T Score*	*League Pos'n*	*Goalscorers*	*Attendance*
Aug 12	A	Middlesbrough	L 1-2	1-1	—	Lathan	23,853
19	H	Orient	W 1-0	0-0	13	Tueart	12,658
26	A	Brighton	D 2-2	2-0	12	Lathan 2	15,906
28	A	Blackpool	D 0-0	0-0	—		14,797
Sept 2	H	Swindon T.	W 3-2	0-0	8	Tueart, Lathan, Kerr	11,674
9	A	Millwall	W 1-0	1-0	7	Tueart	9,817
16	H	Sheffield W.	D 1-1	0-0	7	Tueart (pen)	16,960
23	A	Huddersfield T.	D 1-1	1-1	7	Porterfield	10,145
26	A	Aston Villa	L 0-2	0-1	—		29,895
30	H	Nottingham F.	W 4-1	3-0	7	Lathan 2, Porterfield, Hughes, W.	14,155
Oct 7	A	Oxford U.	L 1-5	1-0	12	Kerr	8,881
14	H	Luton T.	L 0-2	0-2	14		13,394
21	A	Q.P.R.	L 2-3	1-1	15	Tueart, Hamilton	17,356
28	H	Fulham	D 0-0	0-0	14		11,618
Nov 4	H	Aston Villa	D 2-2	1-1	15	Hughes, W., Kerr	18,717
11	A	Carlisle U.	L 3-4	1-3	17	Porterfield 2, Lathan	8,884
18	H	Hull C.	D 1-1	1-0	17	Coleman	11,141
25	A	Bristol C.	L 0-1	0-0	19		10,666
Dec 2	H	Burnley	L 0-1	0-0	19		16,812
9	A	Portsmouth	W 3-2	1-1	19	Watson, Hughes, W., Kerr	5,783
16	H	Preston N.E.	D 0-0	0-0	18		11,529
Jan 6	H	Brighton	W 4-0	2-0	19	Hughes, W. 2, Tueart, Bolton	12,573
20	A	Swindon T.	D 1-1	0-1	18	Porterfield	7,010
27	H	Millwall	W 2-0	0-0	17	Tueart, Kerr	22,781
Feb 10	A	Sheffield W.	L 0-1	0-0	17		16,949
17	H	Middlesbrough	W 4-0	1-0	17	Horswill, Halom, Hughes, W., Tueart	25,840
Mar 3	H	Oxford U.	W 1-0	0-0	16	Watson	39,222
10	A	Luton T.	L 0-1	0-1	16		12,458
19	A	Preston N.E.	W 3-1	1-1	—	Hughes, W. 2, Halom	7,636
24	A	Fulham	W 2-1	1-1	14	Tueart (pen), Halom	9,645
27	H	Carlisle U.	W 2-1	0-1	—	Hughes, W., Tueart (pen)	39,930
31	H	Bristol C.	D 2-2	1-0	13	Merrick (og), Watson	33,255
Apr 10	H	Huddersfield T.	W 3-0	2-0	—	Hughes, W. 3	32,251
14	H	Portsmouth	W 2-0	1-0	11	Kerr, Tueart (pen)	31,430
16	A	Burnley	L 0-2	0-1	—		22,896
21	A	Hull C.	W 2-0	0-0	11	Halom, Hughes, W.	12,637
23	H	Cardiff C.	W 2-1	0-1	—	Tueart (pen), Hughes, W.	27,551
24	A	Nottingham F.	L 0-1	0-0	—		10,306
28	H	Blackpool	W 1-0	0-0	8	Hughes, W.	26,921
30	A	Orient	D 1-1	1-0	—	Young	9,157
May 7	A	Cardiff C.	D 1-1	0-1	—	Halom	26,008
9	H	Q.P.R.	L 0-3	0-0	6		43,265

Goalscorers

League (59): Hughes, W. 15, Tueart 12 (5 pens), Lathan 7, Kerr 6, Porterfield 5, Halom 5, Watson 3, Hamilton 1, Coleman 1, Bolton 1, Horswill 1, Young 1, Own Goal 1.
F.A. Cup (17): Hughes 4, Watson 4, Tueart 3, Halom 2, Kerr, Guthrie, Horswill, Porterfield.

League Cup	Second Round	Stoke C. (a)	0-3
F.A. Cup	Third Round	Notts Co. (a)	1-1
		(h)	2-0
	Fourth Round	Reading (h)	1-1
		(a)	3-1
	Fifth Round	Manchester C. (a)	2-2
		(h)	3-1
	Sixth Round	Luton T. (h)	2-0
	Semi-Final	Arsenal	2-1 (at Hillsborough)
	Final	Leeds U.	1-0

Montgomery	Malone	Bolton	Horswill	Pitt	Porterfield	McGiven	Kerr	Hamilton	Lathan	Tueart	Tones	Watson	Coleman	Hughes W.	Ashurst	Chambers	Young	Guthrie	Hughes J.	Halom	Ellison	Swinburne
1	2	3	4	5	6	7	8	9*	10	11	12											
1	2	3	4	5	6	7	8	12	10*	11		9										
1	2		4	5	6	7	8	12	10*	11		9	3									
1	2		4	5	6	7	8		10*	11		9	3	12								
1	2		4	5	6	7	8		10	11		9	3									
1	2		4		6	7	8		10*	11		9	3	12	5							
1	2		4		6	7	8		10*	11		9	3	12	5							
1	2		4		6	7	8		10*	11		9	3	12	5							
1	2		4		6*		8	12	10	11		9	3	7	5							
1	2		4		6		8		10	11		9	3	7	5							
1	2		4		6		8	12	10	11		9	3	7*	5							
1	2		4		6		8		10	11		9	3	7	5							
1	2	3	4	5	6	7	8	9	10	11												
1	2	3	4	5	6	7	8	12	10*	11		9										
1	2		4	5	6		8			11		9	3	7		10						
1	2		4		6		8	10*	12	11		5	3	9		7						
1	2		4		6		8		10	11	12	5	3	9		7*						
1	2		4		6		8		10	11		5	3	9		7						
1	2		4		6		8		10*	11	12	5	3	9		7						
1	2		4		6	10	8			11	12	5	3	9		7*						
1	2		10		6	7*	8			11	4	5	3	9		12						
1	2	3	4		10	12	7		9*	11		5		8			6					
1	2		4		10		7*		12	11		9		8	6		5	3				
1	2		4		10		8			11		5		7			6	3	9			
1	2		4		10		8			11		5		7		12	6*	3		9		
1	2		4	6	10		8			11		5		7				3		9		
1	2		4*	6	10		7			11		5		8		12				9	3	
1		12			10			11	8			5			4	7	6	3		9	2*	
1	2		4	6	10		7			11		5		8*		12		3		9		
1	2	3	4	6	10		7			11		5		8						9		
1	2	3	4	6*	10		7			11		5		8		12				9		
1	2		4	5	10		7			11		9		8			6	3				
1	2		4*	6	10		7			11		5		8		12		3		9		
1	2		4	6	10		7			11		5		8*			12	3		9		
1	2	12	4	6	10		7			9		5				8*	11	3				
1	2				10	12	7*			11				8	5	4	6	3		9		
1	2	3			10*	12	7			11				8	5	4	6			9		
1	2	12	4			8	7		9	11	5					10	6	3*				
1	2		4	6	10		7			11*		5		8			12	3		9		
	2		4	6		10	7					5		8			11	3		9		1
1	2	3	4	6	10		7			11		5		8*			12			9		
1	2		4	6	10		7			11		5		8				3		9		
41	41	9	39	21	40	14	41	4	20	40	2	37	17	29	11	11	11	15	1	15	2	1
		+ 3s				+ 3s		+ 5s	+ 2s		+ 4s			+ 4s		+ 6s	+ 3s					

SUNDERLAND—PLAYERS

Player and position	*Ht.*	*Wt.*	*Birthplace*	*Clubs*	*League*	
					Appearances	*Goals*
Goalkeepers						
*Derek Forster	5 9	11 2	Newcastle	Sunderland	18	—
Jim Montgomery	5 10½	11 9	Sunderland	Sunderland	412	—
Trevor Swinburne	6 0	12 12	East Rainton	Sunderland	1	—
Defenders						
Joe Bolton	5 11	11 12	Birtley	Sunderland	13+3	1
Keith Coleman	5 9	11 0	Washington	Sunderland	49	2
Martin Harvey (N. Ireland)	5 10½	12 0	Belfast	Sunderland	308+5	5
Maurice Hepworth	5 9	11 5	Dilston	Sunderland	2	—
Dick Malone	6 0	12 2	Ayr	Ayr U.	not known	
				Sunderland	103+1	1
Brian Thompson	5 10	11 5	Ashington	Sunderland	—	—
				York C. (on loan)	4+2	—
Richie Pitt	6 1	12 0	Ryhope	Sunderland	121	7
Jack Ashurst	6 0	11 0	Coatbridge	Sunderland	11	—
*John Tones	6 2	13 0	Sunderland	Sunderland	2+4	—
Dave Watson	5 11½	11 7	Nottingham	Notts Co.	22+1	1
				Rotherham	121	19
				Sunderland	96	20
Ron Guthrie	5 10	13 0	Northampton	Newcastle U.	52+3	2
				Sunderland	15	—
Ray Ellison	5 7¼	11 6	Newcastle	Newcastle U.	5	—
				Sunderland	2	—
Midfield						
Michael Horswill	5 10½	11 0	Anfield Plain	Sunderland	46	1
Mike McGiven	5 10½	11 4	Newcastle	Sunderland	102+6	9
Ian Porterfield	5 11	11 6	Dunfermline	Raith R.	117	17
				Sunderland	144+11	13
David Young	5 9¾	10 9	Newcastle	Newcastle U.	43+2	2
				Sunderland	11+3	1
Bobby Kerr	5 4½	9 3	Alexandria	Sunderland	165+8	35
Forwards						
Jim Hamilton				Sunderland	8+8	2
Ken Henderson	6 0	11 2	Gosforth	Sunderland	—	—
Bill Hughes	5 9	10 2	Coatbridge	Sunderland	157+18	40
John Hughes	6 1	14 2	Coatbridge	Celtic	255+2	114
				C. Palace	20	4
				Sunderland	1	—
Chris Kent	5 7	10 12	Hebburn	Sunderland	—	—
John Lathan	5 7	11 0	Sunderland	Sunderland	41+9	14
Robert Mitchell	5 8	10 12	Hebburn	Sunderland	—	—
Bobby Park	5 11	9 12	Coatbridge	Sunderland	50+15	4
Matthew Robson	5 11	12 10	Easington	Sunderland	—	—
*David Shannon	5 9	10 6	Liverpool	Sunderland	—	—
Graham Southwick	5 11	11 10	London	Sunderland	—	—
Denis Tueart	5 8	11 0	Newcastle	Sunderland	147+8	35
Vic Halom	5 10	12 10	Burton	Charlton Ath.	8+3	—
				Orient	53	12
				Fulham	66+6	22
				Luton T.	57+2	17
				Sunderland	15	5

Club Colours: Red and white striped shirts, white shorts, red stockings with white tops.
Change Colours: All blue.
Club Trainer/Coach: Billy Elliott.
Club Nickname: 'Rokerites'.

President: P. E. Holden. *Chairman:* M. Struel.

Vice-Chairman: D. B. G. Wignall.

Directors: E. P. Walters, B. Cornelius, T. M. Francis, I. C. Pursey, T. C. Wignall, T. Phillips.

Manager: Harry Gregg. *Secretary:* K. Sweet.

Year Formed: About 1900. *Turned Professional:* 1911.

Limited Company: 1911.

Previous Name: Swansea Town until Feb. 1970

Honours: *Football League,* best season in Division 2: 5th, 1925–26. Division 3(S), Champions: 1924–25, 1948–49. Division 4, Promoted: 1969–70 (3rd). *F.A. Cup,* best season, semi-finalists: 1926, 1964. *Football League Cup,* best season: 4th Rd., 1965. **European Competitions:** *European Cup Winners Cup,* 1961–2, 1966–7. *Welsh Cup,* Winners 4 times.

Record Victory: 8-1 v Bristol R., Division 3(S), Apr. 15th, 1922 and v Bradford C., Division 2, Feb. 22nd, 1926.

Record Defeat: 1-8 v Fulham, Division 2, Jan. 22nd, 1938.

Most League Points: 62, Division 3(S), 1948–49.

Most League Goals: 90, Division 2, 1956–57.

Highest League Scorer in Season: Cyril Pearce, 35, Division 2, 1931–32.

Most League Goals in Total Aggregate: Ivor Allchurch, 166, 1949–58, 1965–68.

Most Capped Player: Ivor Allchurch, 42 (68), Wales.

Most League Appearances: Wilfred Milne, 585, 1919–37.

Record Transfer Fee Received: £45,000 from Plymouth Arg. for Barrie Jones, Sept. 1964.

Record Transfer Fee Paid: £26,000 to Nottingham F., for Ron Rees, Jan. 1972.

Managers Since the War: Bill McCandless, Ron Burgess, Trevor Morris, Glyn Davies, Bill Lucas, Roy Bentley.

Address of Supporters Club: Elysium Buildings, High Street, Swansea.

Relegated to Division 4, 1972–73.

Vetch Field, Swansea. Telephone Swansea 53633. *Ground capacity:* 35,000. *Record attendance:* 32,796 v Arsenal, F.A. Cup 4th Rd., February 17, 1968. *Record receipts:* £9,377 v Arsenal, F.A. Cup, February 17, 1968. *Pitch measurements:* 110 yds × 70 yds.

How to get there: 10 minutes' walk from bus depot. South Wales Transport Co. Ltd. services from High Street General station to Lower Oxford Street.

Match tickets: Tickets can be reserved in advance.

Car parking: Car park 200 yards from the ground in The Kingsway. Side-street parking available.

Entertainments/catering facilities: Disc jockey programme prior to the match. Licensed bar and refreshment kiosk inside the ground.

Club shop: Situated in William Street; sells all types of souvenirs.

Handbooks/programmes: No handbook. Programmes can be obtained from the Secretary by sending remittance and S.A.E.

Extra information: Swansea won promotion from Division Four in 1969–70, losing only four of their 46 League games.

SWANSEA CITY 1972–73 LEAGUE RECORD

Date	*Venue*	*Opponents*	*Result*	*H/T Score*	*League Pos'n*	*Goalscorers*	*Attendance*
Aug 12	A	Scunthorpe U.	L 0-1	0-0	—		5,455
19	H	Walsall	W 2-1	1-1	14	Thomas (pen), Williams	4,211
25	A	Southend U.	L 1-3	0-1	19	Gwyther	10,985
29	A	Charlton Ath.	L 0-6	0-2	—		4,262
Sept 2	H	Rochdale	L 2-3	0-1	24	Williams, Evans, B.	2,457
9	A	Brentford	W 2-0	1-0	21	Gwyther, Ingram	9,980
16	H	Rotherham U.	L 0-1	0-1	22		3,465
19	H	Tranmere R.	D 1-1	1-0	—	Williams	2,617
23	A	Shrewsbury T.	L 1-2	1-1	23	Johnson	2,415
27	A	Notts Co.	L 0-2	0-0	—		6,118
30	H	Bristol R.	L 0-2	0-1	23		3,711
Oct 7	H	Grimsby T.	W 6-2	3-1	22	Evans, B., Rees, Thomas 3, Gwyther	3,071
11	A	Bolton W.	L 0-3	0-1	—		6,112
14	A	Plymouth Arg.	L 1-3	0-2	24	Thomas	5,034
21	H	Blackburn R.	D 2-2	1-1	24	Evans, B., Williams	3,060
24	H	Chesterfield	W 2-1	2-1	—	Evans, B., Gwyther	2,630
28	A	Oldham Ath.	L 0-2	0-0	24		5,890
Nov 4	H	Notts Co.	W 3-0	3-0	24	Williams 2, Gwyther	3,508
10	A	Tranmere R.	D 1-1	0-1	24	Evans, B.	6,011
25	A	Halifax T.	D 1-1	1-0	24	Williams	1,815
Dec 1	H	Wrexham	W 3-1	1-1	23	Gwyther 2, Jones	2,206
23	A	York C.	L 0-3	0-0	23		2,218
26	H	Shrewsbury T.	L 0-2	0-2	24		4,460
Jan 6	H	Southend U.	D 1-1	1-0	24	Evans, W.	2,466
13	A	Chesterfield	L 0-1	0-0	24		4,936
26	H	Brentford	W 2-1	1-0	24	Evans, B., Evans, W.	2,119
29	H	York C.	L 1-3	1-1	—	Johnson	3,269
Feb 3	H	Scunthorpe U.	W 2-1	2-0	24	Williams, Thomas (pen)	1,607
10	A	Rotherham U.	W 2-0	1-0	22	Evans, W., Gwyther	3,042
19	A	Walsall	D 1-1	1-0	—	Rees	4,262
24	A	Watford	W 1-0	0-0	22	Evans, M.	6,051
27	H	Watford	W 2-1	0-1	—	Evans, W., Thomas (pen)	3,439
Mar 3	A	Grimsby T.	L 0-2	0-1	20		11,701
6	H	Bournemouth	W 1-0	1-0	—	Evans, W.	5,390
9	H	Plymouth Arg.	D 1-1	0-1	18	Gwyther	4,584
12	A	Rochdale	D 1-1	0-0	—	Gwyther	2,037
17	A	Blackburn R.	L 0-3	0-1	21		8,388
19	A	Port Vale	L 1-3	0-1	—	Thomas	5,104
24	H	Oldham Ath.	D 0-0	0-0	22		3,062
31	H	Halifax T.	W 2-0	1-0	22	Johnson, Allan	2,499
Apr 4	H	Bolton W.	L 2-3	1-3	—	Thomas (pen), Greaves (og)	3,096
7	A	Wrexham	L 0-1	0-0	22		3,364
14	H	Port Vale	L 0-1	0-1	22		2,594
20	A	Bristol R.	L 1-3	1-1	—	Aitken (og)	8,348
21	A	Bournemouth	L 0-2	0-1	23		8,579
28	H	Charlton Ath.	W 2-1	1-1	23	Thomas (pen), Johnson	1,880

Goalscorers

League (51): Thomas (10 (5 pens), Gwyther 10, Williams 8, Evans, B. 6, Evans, W. 5, Johnson 4, Rees 2 Ingram 1, Jones 1, Evans, M. 1, Allan 1, Own Goals 2.
League Cup (1): Thomas.

League Cup	First Round	Newport Co. (h) (a)	1-1 0-3
F.A. Cup	First Round	Margate (a)	0-1

Millington	Screen	Ingram	Thomas	Williams	Hanvey	Johnson	Henson	Davies G.	Gwyther	Evans B.	Rees	Fury	Curtis	Lenihan	Evans W.	Jones	Davies L.	Evans K.	McLaughlin	Evans M.	Carver	Moore	Allan	Davies D.	James
1	2	3	4	5	6	7	8	9	10	11															
1	2	3	4	5	6	7		9	10	11	8														
1		3	4	5	6	7		9	12			2	8*	10	11										
1		3	4	5	6	7		9	10			2		11	8										
1		3	4	5	6	7		12	10	11	8			9*		2									
1	2	6	5	10*		8		12	9	11	7				4	3									
1	3	6	5	9		8			10	11	7				4	2									
1	3	8	4	10		6			9	11	7				5	2									
1	3	8	5	10		6			9	11	7				4	2									
		6	5	9		8		3	10	11	7				4	2	1								
		6	5	9		7		3	10	11	8				4		1	2							
1		12	8		5	6		3	10	7	11			9*	4	2									
1		6	8		5	9		3	10	7	11				4	2									
1			9	8	5	6		3	10	11	7				4	2									
1		6	9	5		12		3	10	7	11		8		4	2*									
1	2	7	4	9	5	8		3	10	11*			6		12										
1	2	7	4	9	5	8		10			11		6		3										
1	3	6	5	9				2	10	11			8		4	7									
1	2		5	9				3	10	11			8		4	7		6							
1	2		5	9				3	10	11	7		4		6	8									
1	3		5	9				2	10	11	8		7		4	6									
1	2		3	5				9	10	11	7		8*		4	6			12						
1			5	9				2	10	11	8		7*		4	6			12	3					
1		6	5	9				2	10	7	8			11*	4				12	3					
1			5			11		2	10	7	8			9*	4	6			12	3					
1			4			9			10	11	8		7		5	6				3	2				
1			12			9			10	11	8		7*		5	6				3	2	4			
1			8	9		12			10*	7	11				5	6				3	2	4			
1	2		8	9		7			10		11				5	6				3		4			
1			8	9		7		2	10		11				5	6				3		4			
1	2		8	5		7			9		11				10	6				3		4			
1	2		8	9		7			10		11				5	6				3		4			
1	2*		8	9		7			10		11				5	4			12	3		6			
1	2		8	9		7			10		11				5	6				3		4			
1	2		8	9		7			10		11				5	6				3		4			
1	2		8	9		7			10		11				5*	6				3		4	12		
1	2*		8	9		7			10		11				5	6				3		4	12		
1			8		5*	7			10	12	11				3	2			6			4	9		
1			8	5		7		2		11					9	6			3			4	10		
1			9	5		7		2		11					8	4			3			6	10		
1			8	5		7		2	10	11						6			3			4	9		
1			8	5		7		3	10*	11	12					4			2			6	9		
1			8	5		7		2		11					10	6			3			4	9		
1			8	5		7		2*	12		11				10	6			9	3		4			
1		4	8*	5		7		6	9	10	11					2				3				12	
	9		6*	5		10		4					11	12		2	1		8	3					7
43	22	18	45	40	11	37	1	29	39	31	34	2	13	6	38	38	3	2	8	18	3	18	6	—	1
		+ 1s	+ 1s			+ 2s		+ 2s	+ 2s	+ 1s	+ 1s			+ 1s	+ 1s				+ 5s				+ 2s	+ 1s	

SWANSEA CITY—PLAYERS

Player and position	*Ht.*	*Wt.*	*Birthplace*	*Clubs*	*League Appearances*	*Goals*
Goalkeepers						
Lynn Davies			Skewen	Cardiff C.	18	—
				Swansea C.	3	—
Tony Millington (Wales)	5 11	11 10	Hawarden	W.B.A.	40	—
				C. Palace	16	—
				Peterborough	118	—
				Swansea C.	159	—
Defenders						
Glen Davies	5 9	10 4½	Swansea	Swansea C.	71+3	7
Peter Jones	5 7	10 0	Ellesmere Port	Burnley	2	—
				Swansea C.	74	1
Tony Screen	5 9½	11 0	Swansea	Swansea C.	74	—
Gerry Ingram			Merthyr	Swansea C.	35+2	1
Herbie Williams (Wales)	6 0	11 12½	Swansea	Swansea C.	457+11	100
*Keith Hanvey				Manchester C.	—	—
				Swansea C.	11	—
Micky Evans	6 0	12 6	West Bromwich	Walsall	229+3	7
				Swansea C.	18	1
Paul Fury			Swansea	Swansea C.	11	—
Midfield						
*Keith Evans	5 8	11 7	Trealaw	Swansea C.	14	—
Wyndham Evans	5 9	12 0	Llanelli	Swansea C.	64+3	5
Barry Hole (Wales)	5 11	11 4	Swansea	Cardiff C.	211	16
				Blackburn R.	79	13
				Aston Villa	47	6
				Swansea C.	78	3
Geoffrey Thomas	5 8	11 4	Swansea	Swansea C.	266+9	38
Carl Slee	6 0	10 10	Swansea	Swansea C.	111+4	—
Jim McLaughlin (N. Ireland)	5 9	10 7	Londonderry	Birmingham C.	—	—
				Shrewsbury T.	129	56
				Swansea T.	120+3	45
				Peterborough U.	8	2
				Shrewsbury T.	159+14	21
				Swansea C.	8+5	—
John Moore	5 9½	11 4	Liverpool	Everton	—	—
				Stoke C.	12+1	—
				Shrewsbury T.	144	—
				Swansea C.	18	—
David Lamb Davies				Swansea C.	0+1	—
Forwards						
Alan Curtis			Rhondda	Swansea C.	13	—
Brian Evans (Wales)	5 7½	9 12½	Brynmawr	Swansea C.	352+4	58
David Gwyther	5 10½	13 4½	Birmingham	Swansea C.	213+4	59
Jeffrey Johnson	5 7	10 0	Cardiff	Manchester C.	4+2	—
				Swansea C.	37+2	4
Ronnie Rees (Wales)	5 8	10 8	Ystradgynlais	Coventry C.	230	42
				W.B.A.	34+2	9
				Nottingham F.	76+9	12
				Swansea C.	55+1	2
Michael Lenihan			Swansea	Swansea C.	6+1	—
Robbie James			Swansea	Swansea C.	1	—

Club Colours: All white.
Change Colours: All red, with white collars.
Club Captain: Herbie Williams.
Club Coach: Jim McLaughlin.
First Team Trainer: Harry Griffiths.
Club Nickname: 'Swans'.

President: W. H. Castle. *Chairman:* H. E. Lane.

Directors: R. Fricker, K. H. Wilmer, C. J. Green, N. Billingham, A. W. Done, F. L. Collings, Dr. J. Nicholes, T. Beales, C. Cowley.

Team Manager: Les Allen.

Gen. Manager: R. A. Morse.

Secretary: R. J. Jefferies.

P.R.O.: F. Collings (Swindon 27113).

Year Formed: 1881. *Turned Professional:* 1894.

Limited Company: 1894. *Previous Ground:* 1881–96, The Croft.

Honours: *Football League*, best season in Division 2: 5th, 1969–70. Division 3, Runners-up: 1962–63, 1968–69. *F.A. Cup*, best season, semi-finalists: 1910, 1912. *Football League Cup*, best season, Winners: 1968–69. Anglo-Italian Cup, Winners: 1970.

Record Victory: 10-1 v Farnham United Breweries, F.A. Cup, 1st Rd., Nov. 28th, 1925.

Record Defeat: 1-10 v Manchester C., F.A. Cup, 4th Rd. Replay, Jan. 25th, 1930.

Most League Points: 64, Division 3, 1968–69.

Most League Goals: 100, Division 3(S), 1926–27.

Highest League Scorer in Season: Harry Morris, 47, Division 3(S), 1926–27.

Most League Goals in Total Aggregate: Harry Morris, 216, 1926–33.

Most Capped Player: Rod Thomas, 29, Wales.

Most League Appearances: Maurice Owen, 554, 1946–63.

Record Transfer Fee Received: £150,000 from C. Palace for Don Rogers, Oct. 1972.

Record Transfer Fee Paid: £50,000 to Southampton for Tommy Jenkins, Oct. 1972.

Managers Since the War: Louis Page, Maurice Lindley, Bert Head, Danny Williams, Fred Ford, Dave Mackay.

Address of Supporters Club: Swindon Town Supporters Club, County Ground, Swindon, Wilts.

Address of Club Shop: Souvenir Shop, Swindon Town F.C., County Ground, Swindon.

County Ground, Swindon, Wiltshire. Telephone Ground Swindon 22118; Training Ground Swindon 6623. *Ground capacity:* 31,500. *Record attendance:* 32,000 v Arsenal F.A,. Cup 3rd Rd., January 15, 1972. *Record receipts:* £12,594 v Arsenal, F.A. Cup 3rd Rd., January 15, 1972. *Pitch measurements:* 117 yds × 78 yds.

How to get there: Both Swindon bus and railway stations are half a mile from the ground.

Match tickets: One week before the start of the season, tickets are available for every home League match.

Car parking: Corporation car park adjacent to the west end of the ground, off County Road.

Entertainments/catering facilities: Pre-match luncheons and dinners available in Rendezvous Club in the North Stand. Refreshment kiosks in all parts of the ground.

Club shop: Postal enquiries welcome. All types of souvenirs are stocked.

Handbooks/programmes: Programmes available by postal application, but not on subscription.

Extra information: Harold Fleming of Swindon Town played 11 times for England before World War I when the club were still a non-League side.

SWINDON TOWN 1972–73 LEAGUE RECORD

Date	*Venue*	*Opponents*	*Result*	*H/T Score*	*League Pos'n*	*Goalscorers*	*Attendance*
Aug 12	H	Q.P.R.	D 2-2	1-1	—	Rogers, Peplow	14,170
16	A	Sheffield W.	L 1-2	0-0	—	Moss	20,841
19	A	Carlisle U.	L 0-3	0-0	19		7,747
26	H	Bristol C.	W 2-1	1-1	14	Peplow 2	15,304
29	H	Sheffield W.	W 1-0	0-0	—	Treacy	11,376
Sept 2	A	Sunderland	L 2-3	0-0	12	Treacy, Rogers	11,674
9	H	Blackpool	D 0-0	0-0	11		10.069
16	A	Aston Villa	L 1-2	1-0	14	Rogers	30,775
19	A	Huddersfield T.	D 1-1	0-1	—	Peplow	7,992
23	H	Portsmouth	D 1-1	0-1	15	Rogers	9,431
26	H	Luton T.	L 0-2	0-0	—		8,469
30	A	Hull C.	L 2-3	1-1	18	Howell, Noble	9,131
Oct 7	A	Burnley	L 1-2	0-1	18	Rogers	11,415
14	H	Preston N.E.	W 3-2	0-1	16	Treacy, Rogers 2	8,198
21	A	Nottingham F.	D 2-2	1-0	14	Peplow, Treacy	8,683
28	H	Brighton	D 2-2	1-2	17	Treacy, Moss	10,286
Nov 4	A	Luton T.	W 1-0	0-0	16	Treacy	10,596
11	H	Huddersfield T.	D 1-1	0-0	15	Treacy	9,673
18	H	Orient	W 3-1	1-1	15	Noble, Peplow 2	7,953
25	A	Middlesbrough	W 2-0	0-0	11	Smart, Trollope	11,408
Dec 9	A	Millwall	D 1-1	1-1	13	Butler	9,015
16	A	Oxford U.	L 0-1	0-0	15		9,159
23	H	Fulham	D 2-2	1-1	16	Treacy, Thomas	9,489
26	A	Portsmouth	D 1-1	0-0	15	Noble	7,941
Jan 6	A	Bristol C.	L 0-3	0-2	16		12,481
20	H	Sunderland	D 1-1	1-0	16	Butler	7,010
27	A	Blackpool	L 0-2	0-0	18		8,277
Feb 10	H	Aston Villa	L 1-3	0-1	18	Moss	13,615
17	A	Q.P.R.	L 0-5	0-2	21		13,472
24	H	Oxford U.	L 1-3	0-1	21	McGovern	11,712
27	H	Cardiff C.	W 3-0	3-0	—	Thomas, Powell (og), Treacy	9,770
Mar 2	H	Burnley	L 0-1	0-1	20		12,485
10	A	Preston N.E.	D 1-1	1-0	19	Treacy	6,468
12	H	Carlisle U.	W 2-0	2-0	—	Noble, Moss	7,942
17	H	Nottingham F.	D 0-0	0-0	15		9,842
24	A	Brighton	L 1-3	1-2	19	Treacy (pen)	10,276
31	H	Middlesbrough	W 1-0	0-0	16	Treacy	7,063
Apr 7	A	Cardiff C.	D 1-1	0-1	15	Treacy	9,438
14	H	Millwall	D 0-0	0-0	15		8,459
20	A	Fulham	D 0-0	0-0	—		8,519
21	A	Orient	L 0-1	0-0	15		6,386
24	H	Hull C.	W 2-1	1-1	15	Legg, Bunkell	8,191

Goalscorers

League (46): Treacy 13 (1 pen), Rogers 7, Peplow 7, Moss 4, Noble 4, Butler 2, Thomas 2, Howell 1, Trollope 1, McGovern 1, Legg 1, Bunkell 1, Smart 1, Own Goal 1.
F.A. Cup (2): Butler, Treacy (pen).

League Cup	Second Round	Derby Co. (h)	0-1
F.A. Cup	Third Round	Birmingham C. (h)	2-0
	Fourth Round	W.B.A. (a)	0-2

Downsborough	Thomas	Trollope	Butler	Burrows	Potter	Hubbard	Bunkell	Peplow	Noble	Rogers	Legg	Moss	Smart	Treacy	Howell	Allan	Jenkins	Dangerfield	Porter	McGovern	Stroud	Walker
1	2	3	4	5	6	7	8	9	10*	11	12											
1	2	3	4	5	6	10	8	9		11		7										
1	2	3	4	5	6	7	8*	9		11			12	10								
1	2	3	4	5	6	10	8*	7		11				9	12							
1	2	3	4	5	6	10	8	7		11				9								
1	2	3	4	5	6	7*	8	9		11				10	12							
1	2	3	4	5	6	8		7	10	11				9								
1	2	3	4*	5	6	8	12	7	10	11				9								
	2	3	6		5	8		7	10	11				9	4	1						
	2	3	6		5	8*		7	10	11		12		9	4	1						
1	2	3	6		5	8		7*	10	11		12		9	4							
1	2	3		5	6			7	10	11			4	9	8							
1	2	3	6		5			7	10	11			8	9	4							
1	2	3	6		5			7	10	11		12	4	9	8*							
1	2	3		5	6			7	10	11			4	9	8							
1	2	3		5	6			7	10	11		12	4	9	8*							
1	2	3	11	5	6			7	10				4	9	8							
1	2	3	12	5	6			7	10				4	9	8		11*					
	2	3	11	5	6			7	10				4	9	8	1						
	2	3	11	5	6			7	10				4	9	8	1						
	2	3	11	5	6			7	10				4	9	8	1						
	2	3	11	5	6			7	10				4*	9	8	1		12				
	2	3	11	5	6		4	7*	10					9	8	1	12					
	2	3	11	5	6		4		10					9	8	1	7					
	2	3	11	5	6		4	12	10					9	8*	1	7					
	2	3	11	5*	6		4		10			8		9		1	7		12			
	2	3	6		5		4		10			8	11	9		1	7					
	2	3	6		5		4		10			8	11	9		1	7					
	2	3	4	5	6				10			7		9	12	1			11*	8		
1	2	3	4	5	6				10			7	12	9			11*			8		
1	2	3		5	6				10			7	11	9						8	4	
1	2	3		5	6				10			7	11	9						8	4*	12
1		3	2	5	6		4		10			7	8*	9						11		12
1	2		3	5	6		4		10			7	8*	9						11		12
1	2		3	5	6		4		10			7	11	9			12			8*		
1	9	3	2	5	6		4		10					7			11					8
1	2		3	5	6		8		10*					9	4		11			12	7	
1	2		3	5	6		7		10		12			9	4		11				8*	
1	2		3	5	6		4		10		12			9	7*		11					8
1	2		3	5	6	8	4		10					9	7		11					
1	2		3	5		8	4		10					9	7		11		6			
1	2		3				4		10		8	12		9			11		5	7*	6	
29	41	34	36	34	40	13	22	23	37	16	1	11	18	40	22	13	14	—	3	8	5	2
			+ 1s				+ 1s	+ 1s			+ 3s	+ 5s	+ 2s		+ 3s		+ 2s	+ 1s	+ 1s	+ 1s		+ 3s

SWINDON TOWN—PLAYERS

Player and position	*Ht.*	*Wt.*	*Birthplace*	*Clubs*	*League Appearances*	*Goals*
Goalkeepers						
Jimmy Allan	5 11	11 7	Inverness	Swindon T.	20	—
Peter Downsborough	5 10½	13 2	Halifax	Halifax T.	148	—
				Swindon T.	274	—
Defenders						
*Paul Peterson	5 7	11 0	Luton	Leeds U.	—	—
				Swindon T.	1	—
*Peter Syrett	5 11	11 2	Salisbury	Swindon T.	—	—
Rod Thomas (Wales)	6 0	12 10	Glyncorrwg	Swindon T.	282	5
John Trollope	5 10	11 13	Wroughton	Swindon T.	534+1	17
Joe Butler	5 7¾	11 0	Newcastle	Newcastle U.	3	—
				Swindon T.	276+2	13
Ron Potter	5 10	10 9	Wolverhampton	W.B.A.	8+1	—
				Swindon T.	46	—
Francesco Sperti			Italy	Swindon T.	—	—
Midfield						
Frank Burrows	6 1	12 8	Larkhall	Raith R.	not known	
				Scunthorpe	106	4
				Swindon T.	191	5
*Ron Howell	5 8	10 0	Tottenham	Millwall	7+7	—
				Cambridge U.	10+1	1
				Swindon T.	22+3	1
Kenneth Stroud	5 11	12 0	London	Swindon T.	7+1	—
Terry Hubbard	5 9	10 12	Sebastopol	Swindon T.	29+1	—
Ray Bunkell	5 9	11 3	Tottenham	Tottenham H.	—	—
				Swindon T.	51+3	3
Forwards						
*David Dangerfield	5 9	11 8	Tetbory	Swindon T.	16+4	—
Richard Legg	5 11	11 0	Chippenham	Swindon T.	2+4	1
Dave Moss	5 9	11 7	Witney	Swindon T.	13+8	4
Peter Noble	5 8	10 10	Newcastle	Newcastle U.	22+3	7
				Swindon T.	212+4	62
*Steve Peplow	5 8½	10 4	Liverpool	Liverpool	2	—
				Swindon T.	37+3	11
Chris Porter	5 10½	11 8	North Petherton	Swindon T.	28+2	4
Ray Treacy (Eire)	5 9	10 2	Dublin	W.B.A.	2+1	1
				Charlton Ath.	144+5	43
				Swindon T.	40	13
Ray Clarke	5 11	11 0	Hackney	Tottenham H.	0+1	—
				Swindon T.	—	—
Tom Jenkins	5 9	10 8	London	Orient	1	—
				Reading	21	5
				Southampton	84	4
				Swindon T.	14+2	—
Michael McGovern	5 10	10 10	Hayes	Q.P.R.	10+2	—
				Watford (on loan)	4	—
				Swindon T.	8+1	1
Charles Tuson				Swindon T.	—	—
Trevor Tinson			Chippenham	Swindon T.	—	—
Paul Fiocca			Italy	Swindon T.	—	—
Roy Compton			London	Swindon T.	—	—

Club Colours: Red shirts, black shorts, red and black stockings.
Change Colours: All blue with blue and white stockings.
First Team Trainer/Coach: Des Anderson.
Club Captain:
Club Nickname: 'Robins'.

TORQUAY UNITED DIV. 4

Chairman: A. J. Boyce.

Directors: A. F. Cavanna, C. W. S. Williams, H. G. Lidstone, J. H. Perry, M. C. Spedding, J. Hudson, Lt.-Col. W. J. Ellis, M.B.E., F.C.I.S.

Manager: Malcolm Musgrove. *Secretary:* C. F. Smith.

Coach: Mike Hughes.

Year Formed: 1898. *Turned Professional:* 1921.

Limited Company: 1921.

Previous Name: 1910, Torquay Town; 1921, Torquay United.

Previous Grounds: 1898, Teignmouth Road; 1901, Torquay Recreation Ground; 1905, Cricket Field Road; 1907, Torquay Cricket Ground; 1910, Plainmoor.

Honours: *Football League,* best season in Division 3: 4th, 1967–68. Division 3(S), Runners-up: 1956–57. Division 4, Promoted: 1959–60, 1965–66. *F.A. Cup,* best season: 4th Rd., 1949, 1955, 1971. *Football League Cup* never past 3rd Rd.

Record Victory: 9-0 v Swindon T., Division 3(S), March 8th, 1952.

Record Defeat: 2-10 v Fulham, Division 3(S), Sept. 7th, 1931 and v Luton T., Division 3(S), Sept. 2nd, 1933.

Most League Points: 60, Division 4, 1959–60.

Most League Goals: 89, Div. 3(S), 1956–57.

Highest League Scorer in Season: Sammy Collins, 40, Division 3(S), 1955–56.

Most League Goals in Total Aggregate: Sammy Collins, 204, 1948–58.

Most Capped Player: None.

Most League Appearances: Dennis Lewis, 443, 1947–59.

Record Transfer Fee Received: £20,000 from Bournemouth for Tommy Mitchinson, Dec. 1971.

Record Transfer Fee Paid: £15,000 to Leicester C. for David Tearse, Nov. 1971.

Managers Since the War: Jack Butler, John McNeil, Bob John, Alex Massie, Eric Webber, Frank O'Farrell, Allan Brown, Jack Edwards.

Address of Supporters Association: Plainmoor, Torquay, Devon.

Address of Club Shop: The Gull Shop, Torquay United Supporters Association, Plainmoor, Torquay, Devon.

Plainmoor Ground, Torquay, Devon. TQ1 3P3. Telephone Torquay 38666–7 (STD code 0803). *Ground capacity:* 22,000. *Record attendance:* 21,908 v Huddersfield T., F.A. Cup 4th Rd., January 29, 1955. *Record receipts:* £10,326 v Tottenham H., F.L. Cup, 3rd Rd., October 6, 1971. *Pitch measurements:* 112 yds × 74 yds.

How to get there: Train to Torquay railway station. Bus 30 runs every 12 minutes from the station to the ground.

Match tickets: Stand seats available a fortnight before the match. Postal applications accepted provided correct remittance and S.A.E. are enclosed.

Car parking: Some street parking. Coaches park at Lymington Road coach station.

Entertainments/catering facilities: The Gull Club—a match-day venue luxury club—membership 50p (48 hours notice required for membership). Supporters' social club open all week—membership 15p (48 hours notice required for membership).

Club shop: Sells all types of souvenirs.

Handbooks/programmes: For programmes contact the club shop.

Extra information: Running commentaries of home matches to local hospitals. Twelve free seats supplied to members of the local Rehabilitation Centre of the Royal National Institute for the Blind who can listen to the hospital commentary while experiencing the match atmosphere.

TORQUAY UNITED 1972–73 LEAGUE RECORD

Date	*Venue*	*Opponents*	*Result*	*H/T Score*	*League Pos'n*	*Goalscorers*	*Attendance*
Aug 12	H	Aldershot	D 1-1	1-1	—	Trebilcock	4,744
19	A	Crewe Alex.	D 1-1	0-1	14	Boulton	1,853
26	H	Hartlepool	W 1-0	0-0	8	Trebilcock	4,627
Sept 2	A	Bury	D 0-0	0-0	9		2,247
9	H	Newport Co.	D 2-2	1-1	14	Tearse 2	3,693
16	A	Peterborough U.	W 1-0	0-0	6	Trebilcock	2,875
20	H	Workington	W 3-0	0-0	—	Trebilcock 3 (2 pens)	3,151
23	H	Exeter C.	L 0-2	0-0	7		8,026
27	A	Lincoln C.	L 1-3	0-1	—	Trebilcock (pen)	6,303
30	A	Hereford U.	L 1-2	0-0	15	Arnold	7,009
Oct 7	H	Gillingham	D 0-0	0-0	14		2,684
11	H	Doncaster R.	W 1-0	0-0	—	Lucas	1,894
13	A	Stockport Co.	L 0-2	0-2	14		5,440
21	H	Bradford C.	L 1-2	0-2	15	Boulton	2,273
24	A	Barnsley	D 0-0	0-0	—		2,246
27	A	Southport	L 1-2	0-2	19	Trebilcock (pen)	3,280
Nov 4	H	Lincoln C.	W 2-0	2-0	16	Boulton 2	1,878
11	A	Workington	D 2-2	2-2	16	Jackson, Boulton	1,000
25	H	Chester	L 1-2	1-0	19	Jackson	2,511
Dec 2	A	Cambridge U.	D 0-0	0-0	18		3,244
16	A	Darlington	W 3-0	1-0	15	Pook, Boulton, Trebilcock	1,102
23	H	Northampton T.	W 2-1	1-0	13	Boulton, Trebilcock (pen)	2,705
26	A	Exeter C.	L 2-3	2-2	15	Wilson (og), Boulton	11,296
30	H	Crewe Alex.	D 0-0	0-0	16		2,791
Jan 6	A	Hartlepool	L 0-1	0-1	17		2,920
13	H	Barnsley	D 0-0	0-0	17		1,756
20	H	Bury	L 0-1	0-0	19		1,891
23	A	Newport Co.	L 1-2	0-0	—	Stubbs	4,395
Feb 3	A	Doncaster R.	L 0-1	0-1	21		1,594
10	H	Peterborough U.	W 1-0	1-0	18	Stuckey	2,487
17	A	Aldershot	L 1-2	0-1	20	Stuckey	3,614
24	H	Darlington	W 2-1	0-0	19	Wright (og), Tearse	2,462
28	A	Reading	L 0-3	0-1	—		5,683
Mar 2	A	Gillingham	D 1-1	0-0	20	Stuckey	5,073
5	A	Colchester U.	D 1-1	0-0	—	Boulton	2,636
10	H	Stockport Co.	D 0-0	0-0	20		2,619
17	A	Bradford C.	L 0-1	0-1	20		3,639
21	H	Mansfield T.	D 1-1	1-0	—	Thompson	2,804
24	H	Southport	W 2-0	1-0	20	Gregson (og), Jackson	3,515
31	A	Chester	W 2-1	0-0	20	Tearse, Sandercock, K.	1,268
Apr 7	H	Cambridge U.	L 1-2	1-1	20	Wright	4,014
14	A	Mansfield T.	L 1-2	0-2	20	Jackson	3,451
20	H	Colchester U.	D 0-0	0-0	20		4,081
23	A	Northampton T.	W 2-0	2-0	—	Morrall 2	1,982
24	H	Hereford U.	D 0-0	0-0	—		5,079
28	H	Reading	D 2-2	1-1	18	Wright 2	2,715

Goalscorers

League (44): Trebilcock 10 (5 pens), Boulton 9, Tearse 4, Jackson 4, Stuckey 3, Wright 3, Morrall 2, Arnold 1, Lucas 1, Pook 1, Stubbs 1, Thompson 1, Sandercock, K. 1, Own Goals 3.
League Cup (1): Trebilcock (pen).
F.A. Cup (3): Stocks, Harrison, Twitchin.

League Cup	First Round	Portsmouth (h)	1-2
F.A. Cup	First Round	Hereford U. (h)	3-0
	Second Round	Newport Co. (h)	0-1

Mahoney	Sandercock, K.	Stocks	Twitchin	Edwards	Boulton	Stuckey	Gough	Tearse	Trebilcock	Jackson	Morrall	Harrison	Lucas	Hill	Stubbs	Arnold	Sandercock, P.	Pook	Jones, G.	Wright	Chadwick	Thompson	Self	Jones, D.
1	2*	3	4	5	6	7	8	9	10	11														12
1	2	3	6	5	4	7	8		9	11	10*	12												
1	8	3		5	2	7			9	11*	12		4	6	10									
1	8	3		5	2	12		9	7				4	6	10	11*								
1	8	3		5	2	11		9	10		7		4	6										
1	7	5	12		2	8		10	11*		9	3	6	4										
1	8	3*			2	7		9	10		11	5	4	6	12									
1	4				2	8		10*	7	9	11	6	5	3	12									
1	10	3		5	2				8		7		4	6	9	12	11*							
1	8	3		5	2				10		11	12	4	6*	9	7								
1		4	8		2				10	12	7	5		6	9*		3	11						
1		10		9	2				8		11	5	4	6			3		7					
1	8	11		9	2				10		12	5	4	6			3*		7					
1	8	6			2				9	10	11	5		4			3		7*	12				
1	4	3	8	5	2					11	9			6					7	10				
1	4	3	8*	5	2				12	11	9			6					7	10				
1	2	6	12	5	8				10	9	11	3		4				7*						
1	8*	2	10	5	4					9	11	6		3			12	7						
1	2	3	10	5	8*					9	11	6	4					7		12				
1	2	3	11	5	8					9	12	6	4	10				7*						
1	2	3			8				9	10		5	4	6				7			11			
1	2	3			10	12			8*	9		5	4	6				11			7			
1	2	3	12	6	10				8	9		5	4					11			7*			
1	2	3		6		8		10		9	12	5	4					11			7*			
1		3	2			11		10	8	9		5	4	6			12				7*			
1		6	2			7		9	10	8*		5	4	3			12	11						
1	8	6	2			7		9		12		5	4	3	10			11*						
1	8*	3	2	12		7		9		11		5		6	10		4							
1		3	2	5		10		8		9	11	4		6							7			
1	3	6	2			11		9*		10	12	5	4		8						7			
1	4	3	2	12		11			9*	10		5	6		8						7			
1	6	5	2		8	11		9		10	12	3	4								7*			
1	4	3	2		8	11		9		10	12	5	6*								7			
1	2	3		6	8	11		9		10	7	5						4						
1	2	3	4	6	8	11		9		10*	7	5						12						
1	4	6	2	5	12	11		10*			8	3										7	9	
1	8	6	2			11		9			7*	5					3	12				4	10	
1	4	6	2			11		9				5					3		7	12		10*	8	
1	3	6	2			11		9		10		5					4		7	8				
1	5	6	2			11		9				3					4		7	8		10		
1	4	6	2			11		9			12	5					3		7*	8		10		
1	2	3				11			9	7	12	5					4	6*		8		10		
1	4	6	2	9		11				7		5					3		12	8		10*		
1	4	6	2	9		11				10	8	5*					3		7	12				
1	4*	6	2	5		11			9	7	8						3			12		10		
1	4	6	2	5		11				7	8						3			9		10		
46	41	45	28	25	27	30	2	23	23	31	23	35	23	24	9	2	16	13	10	8	10	9	3	—
			+ 3s	+ 2s	+ 1s	+ 2s			+ 1s	+ 2s	+ 9s	+ 2s			+ 2s	+ 1s	+ 3s	+ 2s	+ 1s	+ 5s				+ 1s

TORQUAY UNITED—PLAYERS

Player and position	*Ht.*	*Wt.*	*Birthplace*	*Clubs*	*League Appearances*	*Goals*
Goalkeepers						
Mike Mahoney	5 11	11 10	Bristol	Bristol C.	4	—
				Torquay U.	77	—
Defenders						
Clinton Boulton	5 10	11 3	Stoke	Port Vale	244	11
				Torquay U.	51+1	9
Phil Sandercock	5 10	11 0	Hollymouth	Torquay U.	31+6	—
David Stocks	5 11	11 13	Dulwich	Charlton Ath.	26	—
				Gillingham	45	—
				Bournemouth	221	2
				Torquay U.	67	1
Ken Sandercock	5 5	10 12	Plymouth	Torquay U.	34+5	1
				Leicester C.	5+4	—
				Torquay U.	65+1	2
Derek Harrison	6 0	11 8	Leicester	Leicester C.	—	—
				Torquay U.	67+3	—
*Don Payne	5 9	10 10	Swansea	Swansea C.	11	—
				Torquay U.	—	—
*Dick Edwards	6 1	12 10	Kirby	Notts Co.	219	18
				Mansfield T.	45	1
				Aston Villa	68	2
				Torquay U.	99+3	5
Ian Twitchin	5 6	10 0	Teignmouth	Torquay U.	77+14	2
Midfield						
*Tony Gough	5 5	11 8	Bath	Bristol R.	1	—
				Swindon T.	24+1	2
				Hereford U.	(S. League)	
				Torquay U.	2	—
*Martin Wright	6 1	11 6	Chesterfield	Chesterfield	34+4	11
				Torquay U.	8+5	3
*Brian Hill	5 9½	12 0	Bedworth	Coventry C.	241+4	7
				Bristol C. (on loan)	7	—
				Torquay U.	49	2
Malcolm Lucas (Wales)	5 6½	11 7	Bradley	Orient	156	6
				Norwich C.	180+3	8
				Torquay U.	100+1	3
Forwards						
Cliff Jackson	5 10	12 0	Swindon	Swindon T.	91	28
				Plymouth Arg.	72	19
				C. Palace	100+6	26
				Torquay U.	93+7	11
*Robin Stubbs	6 0	12 7	Birmingham	Birmingham C.	61	17
				Torquay U.	216+3	119
				Bristol R.	90+3	32
				Torquay U.	19+2	1
Bruce Stuckey	5 8	11 6	Torquay U.	Exeter C.	37+1	6
				Sunderland	24+2	2
				Torquay U.	61+16	4
David Tearse	6 0	12 0	Newcastle	Leicester C.	7+1	1
				Torquay U.	45	10
Davy Jones	5 8	10 6	Brixham	Arsenal	—	—
				Oxford U.	17+4	—
				Torquay U.	0+1	—
*Mike Trebilcock	5 8	10 6	Devon	Plymouth Arg.	71	27
				Everton	11	3
				Portsmouth	99+10	32
				Torquay U.	23+1	10
Gareth Jones	5 6	10 0	Cardiff	Torquay U.	10+1	—
Steve Morrall	5 9	11 0	Torquay	Torquay U.	23+9	2
*David Pook	5 8	11 0	Plymouth	Torquay U.	13+3	1

Club Colours: Yellow shirts with blue trim, yellow shorts, yellow stockings with blue band.
Change Colours: All white. *Club Captain:* Mal Lucas.
First Team Trainer/Coach: Mike Hughes. *Club Nickname:* 'The Gulls'.

TOTTENHAM HOTSPUR DIV. 1

Chairman: S. A. Wale.

Directors: C. F. Cox (*Vice-Chairman*), A. Richardson, H. G. S. Groves, G. A. Richardson.

Manager: Bill Nicholson. *Secretary:* G. W. Jones.

Asst. Manager: Eddie Baily.

Year Formed: 1882. *Turned Professional:* 1895.

Limited Company: 1898.

Previous Grounds: 1882, The Marsh; 1885, Northumberland Park; 1898, White Hart Lane.

Previous Name: 1882–85, Hotspur Football Club.

Honours: *Football League*, Division 1, Champions: 1950–51, 1960–61; Runners-up: 1921–22, 1951–52, 1956–57, 1962–63. Division 2, Champions: 1919–20, 1949–50; Runners-up: 1908–09, 1932–33. *F.A. Cup*, Winners: 1901 (as non-league club), 1921, 1961, 1962, 1967. *Football League Cup*, Winners: 1970–71, 1972–73.

European Competitions: *European Cup:* 1961–62. *European Cup Winners Cup:* 1962–63 (winners), 1963–64, 1967–68. *UEFA Cup:* 1971–72 (winners) 1972–73.

Record Victory: 13-2 v Crewe Alex, F.A. Cup, 4th Rd. Replay, Feb. 3rd, 1960.

Record Defeat: 2-7 v Liverpool, Division 1, Oct. 31st, 1914; v Newcastle U., Division 1, Sept. 1st, 1951; v Blackburn R., Division 1, Sept. 7th, 1963, and v Burnley, Division 1, Apr. 22nd, 1964.

Most League Points: 70, Division 2, 1919–20.

Most League Goals: 115, Division 1, 1960–61.

Highest League Scorer in Season: Jimmy Greaves, 37, Division 1, 1962–63.

Most League Appearances: Ted Ditchburn, 418, (+34 F.A. Cup-ties) 1946–59.

Most Capped Player: Danny Blanchflower, 46 (56), N. Ireland.

Most League Goals in Total Aggregate: Jimmy Greaves, 220, 1961–70.

Record Transfer Fee Received: £70,000 for Terry Venables from Q.P.R.

Record Transfer Fee Paid: £200,000 to West Ham U. for Martin Peters, Mar. 1970.

Managers Since the War: Joe Hulme, Arthur Rowe, Jimmy Anderson.

Address of Supporters Club: 744 High Road, N.17.

---

748 High Rd., Tottenham, N.17. Telephone 01 808 1020. *Ground capacity:* 56,000 (all covered). *Record attendance:* 75,038 v Sunderland, F.A. Cup, 6th Rd., March 5, 1938. *Record receipts:* £48,000 v Wolverhampton W., UEFA Cup, May 17, 1972. *Pitch measurements:* 110 yds × 73 yds.

How to get there: Underground to Manor House (Piccadilly line) or Seven Sisters (Victoria line). From Manor House, buses 279, 259; from Seven Sisters 127, 149, 171, 243, 259, 123, 279. White Hart Lane station is three minutes walk from the ground and is served by trains from Liverpool St.
Match tickets: For League matches, seats can be booked not earlier than 21 days before the match. At the Park Lane and Paxton Road ends, there are seats available at the turnstiles.

Car parking: No street parking within a ¼ mile radius of the ground.

Entertainments/catering facilities: Hot food available at snack and chicken bars in the ground.

Club shop: There is a shop 50 yards from the ground, and a kiosk at the East End which stocks over 400 items.

Handbooks/programmes: Programmes not available on subscription.

Extra information: Supporters' Club with a present membership of over 7,000 is open to new members; information from the secretary, Mr. John Harris.

TOTTENHAM HOTSPUR 1972–73 LEAGUE RECORD

Date	*Venue*	*Opponents*	*Result*	*H/T Score*	*League Pos'n*	*Goalscorers*	*Attendance*
Aug 12	H	Coventry C.	W 2-0	1-0	—	Peters 2	33,884
16	A	W.B.A.	W 1-0	1-0	—	Peters	19,344
19	A	Wolverhampton W.	L 2-3	1-3	8	Peters, Pratt	24,237
23	H	Birmingham C.	W 2-0	1-0	—	Chivers, Coates	30,798
26	H	Leeds U.	D 0-0	0-0	5		41,191
30	A	Newcastle U.	W 1-0	0-0	—	Kinnear	27,500
Sept 2	A	Ipswich T.	D 1-1	0-0	3	Peters (pen)	23,160
9	H	C. Palace	W 2-1	2-0	2	Peters (pen), England	28,545
16	A	Manchester C.	L 1-2	0-1	6	Peters	31,713
23	H	West Ham U.	W 1-0	0-0	2	Lampard (og)	51,700
30	A	Derby Co.	L 1-2	0-0	4	Perryman	32,133
Oct 7	H	Stoke C.	W 4-3	3-1	3	Pratt 2, Gilzean, Smith (og)	31,951
14	A	Norwich C.	L 1-2	1-1	5	Chivers	34,555
21	H	Chelsea	L 0-1	0-1	8		47,429
28	A	Manchester U.	W 4-1	3-0	6	Peters 4	52,497
Nov 4	A	Birmingham C.	D 0-0	0-0	5		38,504
11	H	W.B.A.	D 1-1	1-1	5	Chivers	21,875
18	A	Leicester C.	W 1-0	0-0	4	Chivers	22,707
25	H	Liverpool	L 1-2	0-2	4	Chivers	45,399
Dec 2	A	Southampton	D 1-1	1-1	4	Chivers	16,486
9	H	Arsenal	L 1-2	0-0	6	Peters	47,505
16	A	Everton	L 1-3	0-2	9	Neighbour	31,190
23	H	Sheffield U.	W 2-0	1-0	7	Chivers, Perryman	19,577
26	A	West Ham U.	D 2-2	0-0	—	Pearce, Peters	37,397
Jan 6	A	Leeds U.	L 1-2	0-2	7	Gilzean	32,404
20	H	Ipswich T.	L 0-1	0-0	9		33,014
27	A	C. Palace	D 0-0	0-0	10		44,531
Feb 10	H	Manchester C.	L 2-3	1-1	13	Chivers 2	30,944
17	A	Coventry C.	W 1-0	0-0	9	Pratt	26,795
24	H	Everton	W 3-0	0-0	8	Chivers, Gilzean, Pearce	27,427
Mar 10	H	Norwich C.	W 3-0	1-0	8	Pearce, Chivers 2 (1 pen)	25,081
14	A	Stoke C.	D 1-1	0-0	—	Pearce	23,351
24	H	Manchester U.	D 1-1	0-1	8	Chivers	49,751
31	A	Liverpool	D 1-1	1-0	9	Gilzean	48,477
Apr 3	A	Chelsea	W 1-0	1-0	—	Pratt	25,536
7	H	Southampton	L 1-2	1-0	8	Peters	23,693
14	A	Arsenal	D 1-1	0-0	8	Chivers	50,863
20	H	Derby Co.	W 1-0	1-0	—	McFarland (og)	22,639
21	H	Leicester C.	D 1-1	1-0	7	Gilzean	22,712
28	H	Newcastle U.	W 3-2	0-2	8	Chivers 2 (1 pen), Peters	21,721
30	H	Wolverhampton W.	D 2-2	1-0	—	Coates, Collins	16,941
May 2	A	Sheffield U.	L 2-3	1-3	8	Chivers (pen), Collins	20,716

Goalscorers

League (58): Chivers 17 (3 pens), Peters 15 (2 pens), Pratt 5, Gilzean 5, Pearce 4, Coates 2, Perryman 2, Collins 2, Kinnear 1, England 1, Neighbour 1, Own Goals 3.
League Cup (16): Peters 5, Chivers 4, Gilzean 2, Pratt 2, Perryman, Pearce, Coates.
F.A. Cup (10): Chivers 4, Pearce, Peters, Knowles, Pratt, Gilzean, England.

League Cup	Second Round	Huddersfield T. (h)	2-1
	Third Round	Middlesbrough (a)	1-1
		(h)	0-0
		(h)	2-1
	Fourth Round	Millwall (h)	2-0
	Quarter-Final	Liverpool (a)	1-1
		(h)	3-1
	Semi-Final	Wolverhampton W. (a)	2-1
		(h)	2-2
	Final	Norwich C.	1-0

Jennings	Kinnear	Knowles	Pratt	England	Beal	Gilzean	Perryman	Chivers	Peters	Coates	Naylor	Evans	Pearce	Dillon	Neighbour	Daines	Collins	Clarke
1	2	3	4	5	6	7	8	9	10	11								
1	2	3	4	5	6	7	8	9	10	11								
1	2	3	4	5	6	7	8	9	10	11								
1	2*	3	4	5	6	7	8	9	10	11	12							
1		3	4	5	6	7	8	9	10	11*		2	12					
1	2	3	4	5	6	7*	8	9	10		12		11					
1	2	3	4	5	6	7	8	9	10				11					
1	2*	3	4	5		7	8	9	10	11	6		12					
1		3	4	5	6	7	8		10	11		2	9					
1		3	4	5	6	7	8	8	10*	12		2	11					
1	2	3	4	5	6	7*	8	9		11	10		12					
1	2	3	4	5	6	7	8	9	10	11								
1	2	3		5	6	7	8	9	10*	11	4		12					
1	2	3	4*	5	6	7	8	9	10	11			12					
1		3	4	5			8	9	10	11*		2	7	6	12			
1		3	12	5		7	8	9	10	11*	6	2	4					
		3	4	5		7	8	9	10		6	2	11			1		
1		3	4	5		7	8	9	10		6	2	11					
1		3	4	5		7	8	9	10		6	2	11					
1		3	4	5		7	8	9	10		6	2	11					
1		3	4	5			8	9	10	12	6	2	11		7*			
1	3		4			7	8		10	6		2	11	5	9			
1		3	4	5		7	8	9	10	11	6	2						
1		3	4				8	9	10	7	6	2	11	5				
1		3	4	5		7	8	9	10		6	2	11					
1		3	4	5		7		9	10	11	6	2	8					
1		3	4	5		7	8	9	10	11	6*	2	12					
1	2	3	4*	5	6	7	8	9	10	12			11					
1	2	3	4	5	6	7	8	9	10				11					
1	2	3	4	5	6	7	8	9	10				11					
1	2	3			6		8	9	10	4			11		7		5	
1	2	3			6		8	9	10	4			11		7		5	
1	2	3			6	7	8	9	10	4			11	5				
1	2	5	8		6	7*	10	9	11	4		3	12					
1	2		7		6		8	9	10	4		3	11				5	
	2*	3	11	5	6	7	8	9	10	4			12			1		
1	2	3	11	5	6	7	8	9	10	4*		12						
1	2		11	5	6	7	8		10	4		3	9					
1	2		4			7*	8		10			3	9	6	11		5	12
1			2			7	8	9	10	4		3	11	6			5	
1			2			7	8	9	10	4		3	11	6			5	
1			3				8	9	10	4		2	11	6	7		5	
40	24	35	37	31	24	35	41	38	41	29	14	23	27	8	6	2	7	—
			+ 1s							+ 3s	+ 2s	+ 1s	+ 8s		+ 1s			+ 1s

F.A. Cup	Third Round	Margate (a)	6-0
	Fourth Round	Derby Co. (a)	1-1
		(h)	3-5

TOTTENHAM HOTSPUR—PLAYERS

Player and position	*Ht.*	*Wt.*	*Birthplace*	*Clubs*	*League*	
					Appearances	*Goals*
Goalkeepers						
Barry Daines	5 11½	11 8	Whitham	Tottenham H.	3	—
Pat Jennings (N. Ireland)	6 0	12 6	Newry, Co. Down	Watford	48	—
				Tottenham H.	332	—
Terry Lee	5 11	11 0	Stepney	Tottenham H.	—	—
Defenders						
Phil Beal	5 10	11 9	Godstone	Tottenham H.	271+3	1
Ray Evans	5 10½	12 4	Edmonton	Tottenham H.	72+3	—
Joe Kinnear (Eire)	5 8½	11 6	Dublin	Tottenham H.	169+2	2
Cyril Knowles (England)	6 0	11 13	Fitzwiliam	Middlesbrough	37	—
				Tottenham H.	339+1	8
Mike England (Wales)	6 2	13 2	Greenfields	Blackburn R.	166	21
				Tottenham H.	235	12
Michael Dillon	5 10½	11 8	Highgate	Tottenham H.	8	—
Gary Anderson	5 7	10 9	Bow	Tottenham H.	—	—
Roger Gibbins	5 10	11 3	Enfield	Tottenham H.	—	—
Midfield						
Peter Collins	6 1	12 10	Chelmsford	Tottenham H.	77+6	4
Philip Holder	5 3	10 6	Kilburn	Tottenham H.	4+2	—
Martin Peters (England)	6 0½	11 10½	Plaistow	West Ham U.	302	81
				Tottenham H.	125	36
Ralph Coates (England)	5 7½	11 9½	Hetton-le-Hole	Burnley	213+2	26
				Tottenham	61+3	4
Terry Naylor	5 10	11 10	Islington	Tottenham H.	32+3	—
Jimmy Pearce	5 10	11 6	Tottenhem	Tottenham H.	108+33	21
Steve Perryman	5 8	10 10	Ealing	Tottenham H.	145	7
John Pratt	5 8¾	10 3	London	Tottenham H.	76+12	7
Keith Osgood	5 11	11 2	Ealing	Tottenham H.	—	—
John Margerrison	5 10	12 2	Bushey	Tottenham H.	—	—
Forwards						
Martin Chivers (England)	6 1½	12 12½	Southampton	Southampton	173+1	97
				Tottenham H.	174+4	84
Daniel Clapton	5 10	11 9	Hackney	Tottenham H.	—	—
Alan Gilzean (Scotland)	6 0	12 4	Perth	Dundee	135	111
				Tottenham H.	314+4	91
*Edward Jones	5 6	10 8	Finchley	Tottenham H.	—	—
Gary Mabee	5 9	10 12	Oxford	Tottenham H.	—	—
Roland McGrath	5 9	10 11	Belfast	Tottenham H.	—	—
*Roger Morgan	5 8½	11 0	London	Q.P.R.	180	39
				Tottenham H.	66+2	8
Jimmy Neighbour	5 7	10 10	Chingford	Tottenham H.	30+8	2
Joseph Peck	6 1	12 12	London	Tottenham H.	—	—

Club Colours: White shirts, blue shorts, white stockings.
Change Colours: Yellow shirts, white shorts and stockings.
Club Captain: Martin Peters.
Assistant Manager: Eddie Baily
First Team Trainer: John Wallis.
Club Nickname: 'Spurs'.

TRANMERE ROVERS DIV. 3

Chairman: W. A. Bothwell.

Vice-Chairman: Dr. J. Brown.

Directors: H. B. Thomas, H. A. Bainbridge, F.C.A., G. A. Gould, J.P., F.C.A., Dr. J. Brown, R. Moffat, J.P., G. E. Williams.

Secretary & General Manager: D. W. Russell.

Team Manager: Ron Yeats.

Year Formed: 1883. *Turned Professional:* 1912.

Limited Company: 1920.

Honours: *Football League*, best season in Division 2: 22nd, 1938–39. Division 3(N), Champions: 1937–38. Division 4, Promoted, 1966–67 (4th). *F.A. Cup*, best season: 5th Rd., 1967–68. *Football League Cup*, best season: 4th Rd., 1961.

Record Victory: 13-4 v Oldham Ath., Division 3(N), Dec. 26th, 1935.

Record Defeat: 1-9 v Tottenham H., F.A. Cup, 3rd Rd. Replay, Jan. 14th, 1953.

Most League Points: 60, Division 4, 1964–65.

Most League Goals: 111, Division 3(N), 1930–31.

Highest League Scorer in Season: Bunny Bell, 35, Division 3(N), 1933–34 (the same player scored 9 v Oldham Ath. Dec. 26th, 1935).

Most League Goals in Total Aggregate: Bunny Bell, 104, 1931–36.

Most Capped Player: J. Brown, 3 (4), Ireland; Albert Gray, 3 (23), Wales.

Most League Appearances: Harold Bell, 595, 1946–64 (including League record of 401 consecutive appearances).

Record Transfer Fee Received: £34,000 from W.B.A. for Jim Cumbes, Aug. 1969.

Record Transfer Fee Paid: £9,000 to Northampton T. for George Hudson, Jan. 1967.

Managers Since the War: Ernie Blackburn, Noel Kelly, Peter Farrell, Walter Galbraith, Dave Russell, Jackie Wright.

Address of Supporters Club: Supporters Assn., 16, Prenton Park Rd., West Birkenhead.

Prenton Park, 14 Prenton Road West, Birkenhead. Telephone 051-608-3677/4194. *Ground capacity:* 35,000. *Record attendance:* 24,424 v Stoke C., F.A. Cup 4th Rd., February 5, 1972. *Record receipts:* £8,982 v Stoke City F.A. Cup 4th Rd., February 5, 1972. *Pitch measurements:* 112 yds × 74 yds.

How to get there: Special buses from railway stations, Hamilton Square and Rock Ferry. Mersey Railway, Liverpool, to Hamilton Square, then buses 80 to 90 or 64.

Match tickets: Seats can be booked in advance.

Car parking: Large car park at the back of the stand.

Entertainments/catering facilities: Snack bars in ground.

Club shop: Run by Supporters' Association.

Handbooks/programmes: Programmes available on subscription.

Extra information: Tranmere's record victory equals the highest score in a League game; in the 13-4 win over Oldham, centre-forward Bunny Bell scored nine goals.

TRANMERE ROVERS 1972–73 LEAGUE RECORD

Date	*Venue*	*Opponents*	*Result*	*H/T Score*	*League Pos'n*	*Goalscorers*	*Attendance*
Aug 12	A	Watford	L 0-1	0-1	—		6,050
18	H	Scunthorpe U.	W 2-1	0-0	15	Loyden, Young	3,537
26	A	Walsall	L 0-2	0-1	20		3,298
28	H	Notts Co.	L 0-2	0-2	—		3,651
Sept 1	H	Southend U.	W 3-1	0-1	18	Loyden 2, Crossley (pen)	2,830
9	A	Rochdale	D 1-1	1-1	18	Crossley	2,392
15	H	York C.	W 1-0	0-0	17	Russell	3,378
19	A	Swansea C.	D 1-1	0-1	—	Crossley	2,617
23	A	Bolton W.	L 0-2	0-0	16		6,139
25	H	Charlton Ath.	W 4-0	2-0	—	Loyden 3, Flood	3,089
29	H	Chesterfield	W 1-0	1-0	10	Russell	3,906
Oct 7	A	Bournemouth	D 1-1	1-1	12	Crossley (pen)	12,769
9	A	Brentford	L 0-2	0-1	—		8,150
13	H	Halifax T.	D 1-1	1-1	14	Duffy	4,131
21	A	Port Vale	D 0-0	0-0	13		4,007
23	H	Bristol R.	D 1-1	1-1	—	Loyden	3,474
27	H	Wrexham	W 4-0	1-0	8	Loyden 2, St John, Moore	8,091
Nov 4	A	Charlton Ath.	D 1-1	0-0	8	Moore	7,360
10	H	Swansea C.	D 1-1	1-0	8	Screen (og)	6,011
24	H	Blackburn R.	D 1-1	0-1	7	Crossley (pen)	5,703
Dec 2	A	Plymouth Arg.	W 1-0	0-0	8	Loyden	4,768
15	H	Rotherham U.	W 2-0	1-0	5	Young, Crossley	3,613
22	A	Shrewsbury T.	D 0-0	0-0	6		2,320
26	H	Bolton W.	D 1-1	1-0	4	Loyden	14,356
30	A	Scunthorpe U.	W 5-1	3-0	3	Crossley 2, Young 2, Loyden	3,374
Jan 5	H	Walsall	W 3-1	2-1	3	Duffy, Crossley, Moore	7,718
13	A	Bristol R.	L 0-2	0-0	4		8,909
20	A	Southend U.	L 0-1	0-0	4		4,520
Feb 2	H	Brentford	W 6-2	3-1	6	Graham 2, Loyden, Darcy, Young, Houston (og)	6,650
6	H	Rochdale	L 0-1	0-1	—		8,329
10	A	York C.	L 1-4	1-3	9	Loyden	3,255
16	H	Watford	W 1-0	1-0	6	Loyden	5,401
24	A	Rotherham U.	W 2-1	2-0	5	Loyden, Young	2,322
Mar 2	H	Bournemouth	D 0-0	0-0	7		11,262
7	A	Oldham Ath.	L 1-3	0-1	—	Yeats	9,849
10	A	Halifax T.	L 1-2	1-1	9	Loyden	1,687
16	H	Port Vale	W 2-0	1-0	8	Veitch, Graham	5,346
19	H	Grimsby T.	D 1-1	0-1	—	Moore	5,366
23	A	Wrexham	D 0-0	0-0	9		4,735
31	A	Blackburn R.	D 2-2	1-1	8	Young 2	11,159
Apr 7	H	Plymouth Arg.	D 2-2	2-0	8	Young, Crossley	4,513
14	A	Grimsby T.	L 0-2	0-0	9		7,211
20	H	Shrewsbury T.	W 1-0	0-0	—	Loyden	5,198
21	H	Oldham Ath.	L 0-1	0-0	9		3,561
24	A	Chesterfield	L 0-2	0-1	—		3,634
28	A	Notts Co.	L 1-4	1-2	10	Loyden	23,513

Goalscorers

League (56): Loyden 19, Crossley 10 (3 pens), Young 9, Moore 4, Graham 3, Russell 2, Duffy 2, Flood 1 St. John 1, Darcy 1, Yeats 1, Veitch 1, Own Goals 2.
F.A. Cup (3): Flood, Moore, Young.

League Cup	First Round	Port Vale (h)	0-1
F.A. Cup	First Round	South Liverpool (a)	2-0
	Second Round	Bradford C. (a)	1-2

Lawrence	Mathias	Flood	Molyneux	Yeats	Darcy	Moore	Veitch	Loyden	Young	Crossley	Sinclair	Fagan	Johnson	Duffy	Farrimond	Russell	Parry	St John	Graham	Pritchard	Tynan	Seasman
1	2	3	4	5	6	7	8	9	10	11												
1	2	3	4	5	6		8	9	10	11	7											
1	2	3	4	5			8	9	10	11	7	6										
	6	3	4	5				9	10	11	7	2	1	8								
1	6	3	4	5				9	10	7	11	2		8								
1	6		4	5			12		9	11	10	2		8*	3	7						
1	6		4	5					9	11	10	2		8	3	7						
1	6		4	5					9	11	10	2		8	3	7						
1	6	12	4	5			9		10*	11		2		8	3	7						
1	6	2*	4	5	12		10	9		11				8	3	7						
1	6	2	4	5			10	9		11				8	3	7						
1	6	2	4	5				9	10	11				8	3	7						
1	6	2	5		4		10	9		11				8	3	7*	12					
1	6	2	4					9	10	11				8	3	7	5					
1	7	2	4*	5				9	10	11		12		8	3		6					
1	6	2		5		12		9	10	11	7	4		8*	3							
1	6	2		5		7		9	10	11		4			3			8				
1	6	2		5		7		9	10	11		4			3			8				
1	6*	2		5		7		9	10	11		4		12	3			8				
1	6	2		5		11		9	10	7		4			3			8				
1	2	3		5		7	6*	9	10	11		4			12			8				
1	6	2		5		7		9	10	11		4			3			8				
	6	2		5		7		9	10	11		4	1		3			8				
1	6	2		5		7		9	10	11		4			3			8				
1	4	2		5		9		7	10	11		6			3			8				
1	6	2		5	8	7			10	11		4		9	3							
1	6	2		5	8	7		9	10	11		4			3							
1		2		5	8	7	6*	9	10	11		4		12	3							
1	6	2		5	8*	12		9	10	11		4			3				7			
1	6	2		5		8		9	10	11		4			3				7			
1	6	2		5		8*		9	10	11		4		12	3				7			
1	6	3		5				9	10		11	4		8					7	2		
1	6	3*		5			12	9	10		11	4		7					8	2		
1	3			5			6	9	10	12	11*	4		8					7	2		
1	3			5			6	9	10	12	11*	4		8					7	2		
1	4					7	5	9	11	12		6		10*	3				8	2		
1	2			5			6	9	10	11		4		8	3				7			
1	2			5		12	6	9*	10	11		4		8	3				7			
	6			5			8	9	10	11		4	1	7	3					2		
	3			5			6	9	10	11		4	1	7						2	8	
1	3			5			6	9	10	11		4		7*						2	8	12
	4			5			8	9	10	11		6	1		3					2	7	
	6			5			8	9	10	11		4	1		3					2	7	
	6			5		12	8	9*	10	11		4	1		3					2	7	
	6	3	5			9	8		10*	11		4	1	12						2		7
	6	3		5			4	9	10	11		8	1		12					2*	7	
37	45	31	16	42	7	17	22	40	43	41	12	38	9	24	32	9	2	9	10	13	6	1
		+ 1s			+ 1s	+ 4s	+ 2s			+ 3s		+ 1s		+ 4s	+ 2s		+ 1s					+ 1s

TRANMERE ROVERS—PLAYERS

Player and position	*Ht.*	*Wt.*	*Birthplace*	*Clubs*	*League*	
					Appearances	*Goals*
Goalkeepers						
Tommy Lawrence (Scotland)	5 11	13 12	Dailly	Liverpool	306	—
				Tranmere R.	72	—
Richard Johnson	6 1	12 10	Liverpool	Tranmere R.	12	—
Defenders						
Chris Fagan	6 0	11 7	Liverpool	Liverpool	1	—
				Tranmere R.	63+4	2
Syd Farrimond	5 9¼	11 4	Hindley	Bolton W.	363+1	1
				Shrewsbury T.	—	—
				Tranmere R.	94+2	—
Ray Mathias	5 9	11 4	Liverpool	Tranmere R.	196+4	1
Eddie Flood	5 7	10 0	Liverpool	Liverpool	—	—
				Tranmere R.	31+1	1
Ray Pritchard	5 7	11 4	Liverpool	Tranmere R.	13	—
*Fred Molyneux	6 0	12 0	Cheshire	Liverpool	—	—
				Southport	123	1
				Plymouth Arg.	79	5
				Tranmere R.	71+1	—
Leslie Parry	5 11	11 0	Wallasey	Tranmere R.	2+1	—
Midfield						
David Moorcroft	6 11	12 0	Liverpool	Tranmere R.	107+1	1
Ron Yeats (Scotland)	6 2	14 5	Aberdeen	Dundee U.	95	—
				Liverpool	358+1	13
				Tranmere R.	61	3
*Roy Sinclair	5 8	11 2	Liverpool	Tranmere R.	130+5	17
				Watford	31+12	3
				Chester (on loan)	5	2
				Tranmere R.	12	—
*Frank Darcy	5 11	11 8	Liverpool	Everton	8+7	—
				Tranmere R.	7+1	1
Tommy Veitch	5 10	11 3	Scotland	Hearts	not known	
				Tranmere R.	22+2	1
Forwards						
Paul Crossley	5 7	11 5	Rochdale	Rochdale	17	2
				Preston N.E.	3	—
				Southport	10	2
				Tranmere R.	126+10	18
*Alan Duffy	5 6	10 6	Durham	Newcastle U.	2+2	—
				Brighton	34+15	8
				Tranmere R.	29+4	2
Eddie Loyden	6 0	12 7	Liverpool	Blackpool	2	—
				Chester	37	22
				Barnsley	64+1	23
				Shrewsbury T.	11+1	2
				Chester	62	26
				Tranmere R.	40	19
*Malcolm Moore	5 10	12 0	Sunderland	Sunderland	11+2	3
				Crewe Alex. (on loan)	8	—
				Tranmere R.	83+9	21
Tommy Young	5 11	12 7	Glasgow	Falkirk	83+9	33
				Tranmere R.	43	9
Ian St John (Scotland)	5 7	11 9	Motherwell	Motherwell	113	79
				Liverpool	335+2	95
				Coventry C.	18	3
				Tranmere R.	9	1
				(Now manager of Motherwell)		
John Seasman	5 9	10 7	Liverpool	Tranmere R.	1+1	—
Robert Tynan	5 10	11 0	Liverpool	Tranmere R.	6	—

Club Colours: All white with blue facings, blue shorts and white stockings with blue tops.
Change Colours: Red shirts, white shorts, red and white stockings.
Club Captain:
First Team Trainer/Coach: Roy Lorenson and John King.
Club Nickname: 'Rovers'.

Chairman: K. E. Wheldon.

Directors: J. A. Harris, D. J. Anderson, A. Foxall, R. Homden.

Manager: Ronnie Allen.

Secretary and Commercial Manager: H. J. Westmancoat.

Year Formed: 1888.

Turned Professional: 1888.

Limited Company: 1921.

Previous Names: Walsall Swifts (Founded 1877) and Walsall Town (Founded 1879) amalgamated in 1888 and were known as Walsall Town Swifts until 1895.

Honours: *Football League*, best season in Division 2: 6th. 1898–99. Division 4, Champions: 1959–60. Division 3, Runners-up: 1960–61. *F.A. Cup*, best season: 5th Rd., 1939 and last 16, 1888–89. *Football League Cup*, best season: 4th Rd., 1966–67.

Record Victory: 10-0 v Darwen, Division 2, Mar. 4th, 1899.

Record Defeat: 0-12 v Small Heath, Dec. 17th, 1892 and v Darwen, Dec. 26th, 1896, both Division 2.

Most League Points: 65, Division 4, 1959–60.

Most League Goals: 102, Division 4, 1959–60.

Highest League Scorer in Season: Gilbert Alsop, 39, Division 3(N), 1933–34 and 1934–35.

Most League Goals in Total Aggregate: Tony Richards, 184, 1954–63.

Most Capped Player: A. Jones, 3, England.

Most League Appearances: Colin Taylor, 459, 1958–63, 1964–68, 1969–73.

Record Transfer Fee Received: £35,000 from Fulham for Allan Clarke, Mar. 1966.

Record Transfer Fee Paid: £17,000 to Birmingham C. for Trevor Smith, Oct. 1964.

Managers Since the War: Harry Hibbs, Tony McPhee, Brough Fletcher, Major Buckley, John Love, Billy Moore, Alf Wood, Ray Shaw, Ron Lewin, Dick Graham, Billy Moore, John Smith.

Address of Supporters Club: 61 Bradford Street, Walsall, Staffs.

Fellows Park, Walsall. Telephone 0922 22791. *Telegraphic address:* 'Walsall F.C., Walsall', *Ground capacity:* 24,100. *Record attendance:* 25,453 v Newcastle U., Division 2, August 29. 1961. *Record receipts:* £5,874 v Liverpool, F.A. Cup 4th Rd., February 17, 1968. *Pitch measurements:* 113 yds × 73 yds.

How to get there: Corporation specials from Bradford Place. Buses 37 and 38 within walking distance of the ground. Nearest railway stations, Bescot (10 minutes' walk from ground) and Walsall.

Match tickets: Seats can be booked at any time by postal, personal, or telephone application to the secretary's office.

Car parking: Car park in Hillary Street for 200 cars. Side-street parking available.

Entertainments/catering facilities: Saddlers Club at the ground. Four tea bars (one licensed) inside the ground.

Club shop: The Boutique, run by the Supporters' Club, is open on match days.

Handbooks/programmes: Yearly handbook published. Programmes available on subscription.

Extra information: In 1947, Walsall set a Division 3(S) record by winning 8-0 away at Northampton.

WALSALL 1972–73 LEAGUE RECORD

Date	*Venue*	*Opponents*	*Result*	*H/T Score*	*League Pos'n*	*Goalscorers*	*Attendance*
Aug 12	H	Charlton Ath.	W 3-2	0-1	—	Jones, C., Evans, Harrison (pen)	4,675
19	A	Swansea C.	L 1-2	1-1	16	Taylor, B.	4,211
26	H	Tranmere R.	W 2-0	1-0	8	Jones, C., Harrison	3,298
29	A	Scunthorpe U.	L 1-2	0-0	—	Taylor, B.	4,159
Sept 2	A	Notts Co.	D 1-1	0-1	13	Mayo	9,554
9	H	Grimsby T.	W 1-0	1-0	10	Woodward	4,174
16	A	Halifax T.	W 1-0	0-0	4	Jones, C.	2,923
19	H	Southend U.	W 3-1	1-0	—	Harrison, Morris, Woodward	5,662
23	H	Port Vale	W 2-0	2-0	1	Gregg, Harrison (pen)	8,159
25	A	Rochdale	L 1-2	0-1	—	Morris	4,749
30	A	Plymouth Arg.	W 2-0	0-0	1	Woodward, Jones, C.	5,257
Oct 7	H	Bolton W.	W 3-2	3-0	1	Shinton, Woodward, Jones, C.	7,631
10	H	Wrexham	W 2-0	0-0	—	Woodward, Shinton	6,323
14	A	Brentford	L 0-2	0-1	1		9,490
21	H	Rotherham U.	W 1-0	1-0	1	Taylor, B.	6,136
25	A	Blackburn R.	L 0-2	0-0	—		5,943
28	A	York C.	D 0-0	0-0	2		3,530
Nov 4	H	Rochdale	L 0-2	0-0	4		5,682
10	A	Southend U.	L 0-2	0-1	4		6,973
25	H	Watford	L 1-3	1-2	6	Morris	4,718
Dec 2	A	Chesterfield	L 0-3	0-1	10		5,483
16	A	Oldham Ath.	L 1-2	1-2	10	Penman	7,500
23	H	Bournemouth	W 1-0	0-0	10	Woodward	4,601
26	A	Port Vale	W 2-1	0-1	9	Jones, C., Harrison (pen)	6,787
Jan 5	A	Tranmere R.	L 1-3	1-2	11	Penman	7,718
13	H	Blackburn R.	L 0-2	0-1	13		3,836
23	H	Notts Co.	L 1-3	0-1	—	Worthington (og)	4,391
27	A	Grimsby T.	L 2-6	1-3	14	Andrews, Harrison (pen)	11,142
Feb 3	A	Wrexham	L 1-2	1-0	18	Andrews	3,167
16	A	Charlton Ath.	D 1-1	1-1	18	Shinton	5,078
19	H	Swansea C.	D 1-1	0-1	—	Wright	4,262
24	H	Oldham Ath.	W 3-0	1-0	15	Saunders, Wright, Jones, C.	4,515
Mar 3	A	Bolton W.	L 1-3	1-2	18	Shinton	14,924
6	A	Shrewsbury T.	D 1-1	1-1	—	Shinton	3,449
10	H	Brentford	W 3-0	1-0	16	Harrison (pen), Taylor, B., Shinton	4,190
17	A	Rotherham U.	L 0-2	0-1	19		3,204
19	H	Bristol R.	W 4-3	1-0	—	Shinton, Jones, C. 2, Wright	4,595
24	H	York C.	D 0-0	0-0	17		4,051
31	A	Watford	L 0-1	0-1	20		5,325
Apr 7	H	Chesterfield	W 3-2	1-2	18	Wright, Shinton, Penman	3,629
14	A	Bristol R.	L 1-2	0-1	20	Wright	6,285
20	A	Bournemouth	W 1-0	1-0	—	Wright	10,741
21	H	Shrewsbury T.	W 1-0	1-0	13	Jones, C.	4,020
25	H	Plymouth Arg.	L 1-3	0-3	—	Harrison	4,179
28	H	Scunthorpe U.	D 1-1	0-1	17	Jones, C.	3,402
May 1	H	Halifax T.	L 0-1	0-1	17		3,989

Goalscorers

League (56): Jones, C. 11, Harrison 8 (5 pens), Shinton 8, Woodward 6, Wright 6, Taylor, B. 4, Morris 3, Penman 3, Andrews 2, Evans 1, Mayo 1, Gregg 1, Saunders 1, Own Goal 1.
League Cup (1): Shinton.
F.A. Cup (6): Morris 3, Woodward, Atthey, Jones, C.

League Cup	First Round	Southport (a)	1-4
F.A. Cup	First Round	Kettering (h)	3-3
		(a)	2-1
	Second Round	Charlton Ath. (h)	1-2

Wesson	Gregg	Evans	Harrison	Jones S.	Atthey	Taylor B.	Shinton	Jones C.	Penman	Morris G.	Devlin	Woodward	Mayo	Bennett	Saunders	Dainty	Taylor C.	Smith	Birch	Johnson	Wright	Andrews	Turner	Robinson	Osborne	Peacock
1	2	3*	4	5	6	7	8	9	10	11	12															
1	2	3	6		5	7*	8	9	10	11	4	12														
1	2		3	5	6	7	8	9	10	11	4															
1	2	3	4	5	6	7	8	9	10	11																
1	2	3	4	5	6	7	8	9	10*	11			12													
1	2	3	4	5	6	7	8*	9		11		10	12													
1	2	3	4	5	6	7		9	10	11		8														
1	2	3	4	5	6	7		9	10	11*		8	12													
1	2	3	4	5	6	7		9	10	11		8														
1	2	3	4	5	6	7*		9	10	11		8		12												
1	2	3	4	5	6	7	10	9	8	11*		12														
1	2	3	4	5		7	10	9	11			8		6												
1	2	3	4	5		7*	10	9	11			8		6	12											
1	2	3	4	5			10	9*	11			7		6	12	8										
1	2	3	4	5		7	8		10			9		6			11									
1	2	3	4	5	6	7	9*	12	10			8					11									
1	2	3	4	5	6	7	8*	9	10	11		12														
1	2	3	4	5	6	7		9	10			8						11								
	2	3	4	5	10	7		9	12		6	8						11*								
	2		3	5*	6	7		9	12	11	10	8		4												
1		3	2	5	6*		8	9	12	11	10	7		4												
1	3*		10			2	9	8	4	11	7		12	6	5											
1			3		10	2	9	8	4	11*	7	12		6	5											
1			3		10	2	9	8	4		7	11		6	5											
			3		10	2*	9	8	4		7	11		6	5		12			1						
			3		6	2	10	9	4	7	8*	11			5			12		1						
	2		3		10	7*	9	12	4	11			5	6						1	8					
1	2		3		11*	7	8	12	4				5	6							9	10				
			2		10*	7	9		6				12	4	5						8	11	1	3		
	2		3			7	9*		4		10			6			12				8	11	1	5		
	2		3			7*	9		4		10			6			12				8	11	1	5		
	2		3		10		9*	12	4		7				6						8	11		5	1	
	2		3		6*		9	10	4		7			12	11						8			5	1	
	2		3		6	11*	9	12	4						7						8	10		5	1	
	2		3		6	11	8	10	4						7						9			5		1
	2		3	5	11	7*	9	10	4		12				6						8					1
	2		3		6		8*	10	4					5	7	11			12		9					1
	2		3		4	11*		9	6		7				5				12		8	10				1
	2		3		6	7	8		11					12	5	10					9			4*		1
	2		6		4	7	9	10	11						5						8					1
			2		3		9	10	4		12			5	7				11		8					1
			2		3	12	8	10	4					5	7*				11		9					1
			2		3	10	8	9	6						4		11		7					5		1
			2		3	10	8*		4					12	7		11		6			9		5		1
	2		4		3		9	10							7				6			11		5		
	2		6		3	11*	8	9	4					10					7					5		
23	36	19	46	21	39	38	38	35	41	18	15	17	2	19	20	3	4	2	6	3	16	9	3	12	3	10
						+ 1s		+ 5s	+ 3s		+ 3s	+ 4s	+ 5s	+ 4s	+ 2s		+ 3s	+ 1s	+ 2s							

Other appearances: Caswell (v Chesterfield (3), Apr. 7; v Bristol R. (6*), Apr. 14; v Bournemouth (6), Apr. 20; v Halifax T. (12), May 1). Ball (v Southend U. (1), Nov. 10; v Watford (1), Nov. 25). Inger (v Scunthorpe (1), Apr. 28; v Halifax T. (1), May 1). Pountney (v Scunthorpe U. (8), Apr. 28.

WALSALL—PLAYERS

Player and position	*Ht.*	*Wt.*	*Birthplace*	*Clubs*	*League*	
					Appearances	*Goals*
Goalkeepers						
*Robert Wesson	6 0	13 2	Thornaby-on-Tees	Coventry C.	133	—
				Walsall	61	—
				Doncaster R. (on loan)	5	—
				Walsall	104	—
James Inger	6 0	11 7	Nottingham	Walsall	2	—
Keith Ball	5 11	11 5	Walsall	Walsall	46	—
				Port Vale	130	—
				Walsall	2	—
Defenders						
*Frank Gregg	5 9½	11 10	Stourbridge	Walsall	389+6	3
Colin Harrison	5 10	11 8	Pelsall	Walsall	229+15	25
John Saunders	5 11	10 12	Newport	Newport Co.	26+1	—
				Leeds U.	—	—
				Walsall	20+2	1
Dave Robinson	5 11½	12 0	Birmingham	Birmingham C.	110+2	2
				Walsall	12	—
Stanley Bennett	5 11½	12 6	Birmingham	Walsall	320+5	9
*Stanley Jones	6 1	13 4	Highley	Walsall	30	—
				W.B.A.	239	2
				Walsall	204+1	7
Brian Caswell	5 10	10 7	Wednesbury	Walsall	3+1	—
Midfield						
Nicholas Atthey	5 8	11 8	Newcastle-upon-Tyne	Walsall	304+7	8
*Douglas Devlin				Wolverhampton W.	—	—
				Walsall	15+3	—
Alan Birch	5 5	10 2	West Bromwich	Walsall	6+2	—
Forwards						
*James Dainty			Coleshill	Walsall	4+1	—
Chris Jones	5 10	10 12	Altrincham	Manchester C.	6+1	2
				Swindon T.	49+19	18
				Walsall	54+5	14
*Willie Penman	5 10	11 4	Fifeshire	Rangers	3	—
				Newcastle U.	62+1	18
				Swindon T.	87+13	17
				Walsall	119+5	6
Robert Shinton	5 11	11 0	West Bromwich	Walsall	52	14
Brian Taylor			Gateshead	Coventry C.	—	—
				Walsall	69+3	13
*Colin Taylor	5 7¾	11 6½	Stourbridge	Walsall	214	93
				Newcastle U.	33	7
				Walsall	148	52
				C. Palace	32+2	8
				Walsall	86+11	24
Bernie Wright	5 11	13 0	Liverpool	Walsall	15	2
				Everton	10+1	2
				Walsall	16	6
Ron Pountney	5 5	10 7	Wolverhampton	Walsall	1	—
*Trevor Smith				Coventry C.	—	—
				Walsall	2+1	—
George Andrews	6 0	12 0	Dudley	Cardiff C.	43	21
				Southport	116+2	39
				Shrewsbury T.	123+1	50
				Walsall	9	2
Glenn Bardett				Coventry C.	—	—
				Walsall	—	—

Club Colours: White shirts with red facings, red shorts, white stockings.
Change Colours: Blue shirts, white shorts, claret and blue stockings.
Club Captain:
First Team Trainer/Coach: *Club Nickname:* 'Saddler's.

WATFORD DIV. 3

President: His Worship the Mayor, Ald. Mrs. M. Dodd.

Chairman: J. Bonser.

Directors: S. A. Lepard, J. Harrowell, C. G. Layley, H. M. Stratford, P. G. Wellpair.

Team Manager:

General Manager/Secretary: R. E. Rollett.

Year Formed: 1891. *Turned Professional:* 1897.

Limited Company: 1909.

Previous Grounds: 1899, Cassio Road; 1919, Vicarage Road.

Honours: *Football League*, best season in Division 2: 18th, 1970–71. Division 3, Champions: 1968–69. Promoted from Division 4 1959–60. *F.A. Cup*, best season, semi-finalists: 1970. *Football League Cup*, best season: never past 3rd Rd.

Record Victory: 10-1 v Lowestoft Town, F.A. Cup, 1st Rd., Nov. 27th, 1926.

Record Defeat: 0-10 v Wolverhampton W., F.A. Cup, 1st Rd. Replay, Jan. 13th, 1912.

Most League Points: 64, Division 3, 1968–69.

Most League Goals: 92, Division 4, 1959–60.

Highest League Scorer in Season: Cliff Holton, 42, Division 4, 1959–60.

Most League Goals in Total Aggregate: Tom Barnett, 144, 1928–39.

Most Capped Player: F. Hoddinott, 2, Wales; Pat Jennings, 2 (44), Ireland.

Most League Appearances: Tom Barnett, 398, 1928–39.

Record Transfer Fee Received: £50,000 from Sheffield U. for Keith Eddy, Aug. 1972.

Record Transfer Fee Paid: £30,000 to Wolves for Dave Woodfield, Sept. 1971.

Managers Since the War: Jack Bray, Eddie Hapgood, Haydn Green, Ron Gray, Len Goulden, Neil McBain, Ron Burgess, Bill McGarry, Ken Furphy, George Kirby.

Address of Supporters Club: Watford F.C. Supporters Club, Vicarage Road, Watford.

Address of Club Shop or Boutique: Same as Football Club.

Vicarage Road Ground, Watford. WD1 8ER. Telephone Watford 21759. *Ground capacity:* 36,500. *Record attendance:* 34,099 v Manchester U., F.A. Cup 4th Rd., February 3, 1969. *Record receipts:* £18,400 v Liverpool, F.A. Cup 6th Rd., February 21, 1970. *Pitch measurements:* 113 yds × 73 yds.

How to get there: Bus 385 from Watford Junction. This and Watford High Street station are both within walking distance of the ground. Trains from London leave Euston station.

Match tickets: Stand seats bookable 10 days before each League match.

Car parking: Parking for season-ticket holders only at the ground, but there are several multi-storey car parks a few minutes away (charge 10p).

Entertainments/catering facilities: Tea kiosks and hot dog stands inside the ground.

Club shops: Four shops on the ground sell all types of souvenirs.

Handbooks/programmes: Handbook produced annually, price 5p, and programmes are available on subscription.

Extra information: In 1968–69 Watford conceded only 34 goals, a record for the Third Division.

WATFORD 1972–73 LEAGUE RECORD

Date	*Venue*	*Opponents*	*Result*	*H/T Score*	*League Pos'n*	*Goalscorers*	*Attendance*
Aug 12	H	Tranmere R.	W 1-0	1-0	—	Lindsay	6,050
19	A	Wrexham	L 0-1	0-1	17		5,645
26	H	Bournemouth	W 3-2	1-2	9	Lindsay, Franks, Morrissey	8,373
29	A	Shrewsbury T.	D 0-0	0-0	—		2,919
Sept 2	A	Grimsby T.	L 0-2	0-2	17		8,790
9	H	Oldham Ath.	W 2-1	2-1	13	Lindsay 2	6,157
16	A	Blackburn R.	D 0-0	0-0	10		6,684
18	A	York C.	D 0-0	0-0	—		3,066
23	H	Notts Co.	W 1-0	1-0	9	Farley	8,363
27	H	Rotherham U.	D 1-1	1-1	—	Wigg	7,769
30	A	Charlton Ath.	L 1-2	0-1	12	Farley	7,304
Oct 7	A	Rochdale	L 0-1	0-0	15		3,871
10	H	Port Vale	D 1-1	0-0	—	Welbourne	5,556
14	H	Southend U.	W 1-0	0-0	8	Lindsay (pen)	7,860
21	A	Chesterfield	D 0-0	0-0	8		6,843
24	A	Halifax T.	D 1-1	0-0	—	Lindsay	2,046
28	H	Bristol R.	W 2-1	2-1	7	Prince (og), Morrissey	8,351
Nov 4	A	Rotherham U.	L 0-1	0-0	10		4,055
11	H	York C.	D 2-2	1-0	10	Wigg, Keen	6,864
25	A	Walsall	W 3-1	2-1	5	Morrissey 2, Keen	4,718
Dec 2	H	Bolton W.	W 2-1	1-0	6	Rimmer (og), Farley	7,349
23	H	Plymouth Arg.	W 3-2	1-0	7	Morrissey 2, Franks	7,750
26	A	Notts Co.	L 0-1	0-1	8		9,282
Jan 6	A	Bournemouth	L 0-3	0-1	9		11,841
20	H	Grimsby T.	L 1-2	0-0	11	Morrissey	5,864
27	A	Oldham Ath.	L 1-2	0-1	13	Welbourne	9,303
Feb 3	A	Port Vale	L 0-1	0-1	16		3,987
10	H	Blackburn R.	L 1-3	0-1	18	Morrissey (pen)	7,192
16	A	Tranmere R.	L 0-1	0-1	20		5,401
24	H	Swansea C.	L 0-1	0-0	20		6,051
27	A	Swansea C.	L 1-2	1-0	—	Craker	3,439
Mar 2	H	Rochdale	D 0-0	0-0	21		5,338
6	H	Scunthorpe U.	W 5-1	0-1	—	Morrissey 2, Jenkins 2, Wigg	4,578
9	A	Southend U.	D 0-0	0-0	20		6,394
14	H	Wrexham	D 0-0	0-0	—		5,663
17	H	Chesterfield	D 0-0	0-0	20		5,788
19	A	Brentford	D 1-1	0-1	—	Kenning	8,200
24	A	Bristol R.	L 1-2	0-1	20	Jennings	6,798
28	H	Halifax T.	W 2-1	0-0	—	Keen, Welbourne	5,184
31	H	Walsall	W 1-0	1-0	17	Jennings	5,325
Apr 7	A	Bolton W.	D 1-1	0-0	18	Jennings	17,252
14	H	Brentford	D 2-2	1-2	18	Jennings 2	7,813
20	H	Charlton Ath.	D 1-1	0-1	—	Craker	9,241
21	A	Scunthorpe U.	L 0-1	0-1	19		1,544
23	A	Plymouth Arg.	D 1-1	0-0	—	Markham	9,722
28	H	Shrewsbury T.	L 0-1	0-1	19		6,026

Goalscorers

League (43): Morrissey 10 (1 pen), Lindsay 6 (1 pen), Jennings 5, Farley 3, Wigg 3, Welbourne 3, Keen 3 Craker 2, Jenkins 2, Franks 2, Kenning 1, Markham 1, Own Goals 2.
F.A. Cup (6): Wigg, Butler, Welbourne, Kenning (pen), Lees, Farley.

League Cup	First Round	Orient (a)	0-2
F.A. Cup	First Round	Guildford (h)	4-2
	Second Round	Aldershot (h)	2-0
	Third Round	Sheffield U. (h)	0-1

Rankin	Butler	William	Keen	Lees	Franks	Kenning	Wigg	Morrissey	Lindsay	Farley	Walker	Woodfield	McGovern	Welbourne	Packer	Markham	McGettigan	Jennings	Jenkins	Mercer	Bond	Craker
1	2	3	4	5	6	7	8	9	10	11												
	2	3	4	5	12		8	9	10	11	1	6*	7									
1	2	3	4	5	6		9	8	10	11			7									
1	2	3	4	5	6	12	8	9		11*			7	10								
1	2	3	6	4	5	12	9	10		11			7	8*								
1	2		8	4	6			9*	10	11				5	3	7	12					
1	2		4	5*	6	7		12	10	11				9	3	8						
1	2		4		9	7			10	11		6		5	3	8						
1	2		4	5	8	7	9*		10	11				6	3	12						
1	2		4	5	8	7	9		10*	11				6	3		12					
1	2		4	5	8	7	9		10	11				6	3							
1	2		4	5	8	7*	9	12	10	11				6	3							
1	2		4	5	6			12	10	11				9	3	8*	7					
1	2		4	5	6	12		9	10	11				8	3		7*					
1	2		4	5*	6			9	10	11		7		8	3	12						
1	2		4	5	6		12	7	10	11		9		8	3*							
1	2	3	4		5	12	7	9	10*	11		6		8								
1	2		8	5	6		9*	7		11		4		12	3		10					
1	2		4	5	10		8			11		6		9	3		7*	12				
1	2	3	4	5	10	7		9		11				6					8			
1	2	3	4	5	6	7*		10		11				8				12	9			
1	2*	3	4	5	6			8		11				9	10			12	7			
1	2	3	4	5	10			9		11				6	7				8			
1	2	3	4	5*	10	7		9		11				6				12	8			
1	2	3	4	5	6	7		8		11				10*				12	9			
	2	3	4	8	5	7*	12	10			1			6	11				9			
	2	3	4	5	6		9			11	1			8				12	10			7*
1	2	3	4		6			10		11		5		7	8*			12	9			
1		3	4	5	6		10	9		11				2				7	8*	12		
1				5	6	7	11	8						3	2	12		10	9*		4	
1	2		4	5	6			9		11				3		8*			12		10	7
1	2		4	5	6		12	7		11*				3		9					10	8
1	2		4	5	6		10	9		11				3		8*			12			7
1	2	7	4	5*	6	12		9		11				3					10			8
1	2*	10	5		6	4		9		11				3				12	8			7
1	2	6	4		5	7		10		11				3					9			8
1	2	10	5		6	4		9						3			11		8			7
1	7*	3	5		6			8						2	12		11	9	10			4
1		3	5	4	6	10		9		11*				2				8	12			7
1	9	3	4	5*	6	11		7						2				10	12			8
1	3		5	4	6			8						2			7	9	10			11
1	10		4	6	5			8		12				2			11*	7	9			3
1	3		5		6	4		8		11				2				9	10			7
1	3			4	5	6		8*		11				2		12	9		10			7
1	3		5	4	6			8						2		12	7	9*	10			11
1	3		4	5	6			10		12				2			11	9*	8			7
43	43	23	44	38	45	20	16	37	15	37	3	8	4	42	18	7	11	10	22	—	3	17
					+ 1s	+ 5s	+ 3s	+ 3s		+ 2s				+ 1s	+ 1s	+ 5s	+ 2s	+ 8s	+ 4s	+ 1s		

WATFORD—PLAYERS

Player and position	*Ht.*	*Wt.*	*Birthplace*	*Clubs*	*League*	
					Appearances	*Goals*
Goalkeepers						
Andy Rankin	6 0	12 0	Liverpool	Everton	85	—
				Watford	62	—
Mike Walker	6 11	13 2	Colwyn Bay	Shrewsbury T.	7	—
				York C.	60	—
				Watford	137	—
				Charlton Ath. (on loan)	1	—
Defenders						
David Butler	5 8	11 5	Stockton	Workington T.	195+4	7
				Watford	101	—
*Mike Packer	5 10	11 0	London	Watford	57+11	2
				Crewe Alex. (on loan)	12	—
John Pearce	5 10½	11 0	Watford	Watford	0+1	—
Duncan Welbourne	5 9	11 5	Scunthorpe	Grimsby T.	129	3
				Watford	386+6	22
John Williams	5 10½	11 10	Tottenham	Watford	293+3	2
Walter Lees	5 10	11 4	Glasgow	Watford	141+4	4
Midfield						
Colin Franks	5 11	12 8	Wembley	Watford	99+14	8
David Woodfield	5 11	11 10	Leamington Spa	Wolverhampton W.	247+3	13
				Watford	9	—
*Mike Kenning	5 7	11 3	Birmingham	Aston Villa	3	—
				Shrewsbury T.	62	17
				Charlton Ath.	152+1	43
				Norwich C.	42	9
				Wolverhampton W.	35+1	5
				Charlton Ath.	60+7	12
				Watford	35+6	2
Mike Keen	6 1	12 0	High Wycombe	Q.P.R.	393	38
				Luton T.	144+1	11
				Watford	44	3
Laurence Craker	5 9	11 0	Aylesbury	Chelsea	—	—
				Watford	17	2
Forwards						
John Farley	5 7½	9 12	Stockton	Watford	62+6	7
				Halifax T. (on loan)	6	3
Billy Jennings	5 9	11 4	Hackney	Watford	34+11	7
Jimmy Lindsay	5 7½	10 2	Hamilton	West Ham U.	35+3	2
				Watford	51	8
Larry McGettigen	5 9½	10 5	London	Watford	34+14	3
Pat Morrissey	5 7	10 5	Eire	Coventry C.	6+4	—
				Torquay U.	19+2	—
				Crewe Alex.	95+1	28
				Chester	9	1
				Watford	49+3	11
Ross Jenkins	6 2	12 2	Kensington	C. Palace	15	2
				Watford	22+4	2
Keith Mercer	5 10	11 7		Watford	0+1	—
Leo Markham	6 2	12 0	H. Wycombe	Watford	7+5	1

Club Colours: Gold shirts, black shorts, gold stockings.
Change Colours: All white.
Club Nickname: 'Hornets'.

WEST BROMWICH ALBION DIV. 2

President: Major H. Wilson Keys, M.C., T.D.

Chairman: J. W Gaunt.

Directors: F. A. Millichip, T. H. Silk, T. W. Glidden, J. Gordon, C. I. Edwards.

Manager: Don Howe. *Secretary:* A. Everiss, J.P.

Asst. Manager: George Wright.

Commercial Manager: Les Thorley.

Statistician: Tony Matthews.

Year Formed: 1879. *Turned Professional:* 1885.

Limited Company: 1891.

Previous Grounds: 1879, Coopers Hill; 1879, Dartmouth Park; 1881, Bunn's Field, Walsall Street; 1882, Four Acres (Dartmouth Cricket Club); 1885, Stoney Lane; 1900, The Hawthorns. *Previous Name:* 1879–80, West Bromwich Strollers.

Honours: *Football League*, Division 1, Champions: 1919–20; Runners-up: 1924–25, 1953–54. Division 2, Champions: 1901–02, 1910–11; Runners-up; 1930–31, 1948–59. *F.A. Cup*, Winners: 1888, 1892, 1931, 1954, 1968; Runners-up: 1886, 1887, 1895, 1912, 1935. *Football League Cup*, Winners: 1965–66; Finalists: 1966–67, 1969–70.

European Competitions: *European Cup-Winners Cup;* 1968–69. *European Fairs Cup:* 1966–67.

Record Victory: 12-0 v Darwen, Division 1, April 4th, 1892.

Record Defeat: 3-10 v Stoke C., Division 1, Feb. 4th, 1937.

Most League Points: 60, Division 1, 1919–20.

Most League Goals: 105, Division 2, 1929–30.

Highest League Scorer in Season: 'Ginger' Richardson, 39, Division 1, 1935–36.

Most Capped Player: Stuart Williams, 33 (43), Wales.

Most League Appearances: Jesse Pennington, 455, 1903–22, (39 F.A. Cup appearances).

Most League Goals in Total Aggregate: Ronnie Allen, 208, 1950–61.

Record Transfer Fee Received: £75,000 from Norwich C. for Colin Suggett, Feb. 1973.

Record Transfer Fee Paid: £135,000 to Rangers for Willie Johnston, Dec. 1972.

Managers Since the War: Jack Smith, Vic Buckingham, Gordon Clarke, Archie Macaulay, Jimmy Hagan, Alan Ashman.

Address of Supporters Club: Throstle Club, Birmingham Road, West Bromwich, Staffs.

Address of Club Shop or Boutique: Albion Club Shop, same address as club.

Relegated to Division 2, 1972–73.

The Hawthorns, West Bromwich. Telephone 021-553 0095. Box Office 021 553 5472. *Ground capacity:* 50,500. *Record attendance:* 64,815 v Arsenal, F.A. Cup 6th Rd., March 6, 1937. *Record receipts:* £17,924 v Arsenal 5th Rd., F.A. Cup, February 12, 1969. *Pitch measurements:* 115 yds × 75 yds.

How to get there: Buses 74 and 79 from outside Birmingham New Street station run directly to the ground. A special bus service from the centre of West Bromwich to the ground runs every three minutes on match days.

Match tickets: Advance bookings for Centre and Wing Stands accepted six weeks in advance by post including remittance and S.A.E. Telephone bookings are accepted but not before two days prior to the match; tickets reserved by telephone must be collected at least 30 minutes before kick-off. A limited number of unreserved seats in the Paddock are available at Door E1 on the day of the match.

Car parking: Street parking permitted in certain areas, all within 10 minutes walk of the ground.

Entertainments/catering facilities: Post-match entertainment in the Supporters' Club adjoining the ground. Excellent facilities at The Hawthorns Throstle Club alongside the ground includes a full-course lunch; several restaurants within walking distance of the ground. Snack bars in the ground.

Club shop: Situated in the Pools Office in Halfords Lane, and open from 9–5 Mon.–Sat. Stocks over 150 different articles.

Handbooks/programmes: No handbook. Programmes available on subscription.

Extra information: There are six Throstle Clubs in the surrounding areas, and the club runs a Junior Throstle Club for the under-15s.

WEST BROMWICH ALBION 1972–73 LEAGUE RECORD

Date	*Venue*	*Opponents*	*Result*	*H/T Score*	*League Pos'n*	*Goalscorers*	*Attendance*
Aug 12	H	West Ham U.	D 0-0	0-0	—		21,509
16	H	Tottenham H.	L 0-1	0-1	—		19,344
19	A	Leeds U.	L 0-2	0-1	21		36,555
23	A	Newcastle U.	D 1-1	1-1	—	Brown, A.	29,000
26	H	Sheffield U.	L 0-2	0-1	22		15,693
30	H	Birmingham C.	D 2-2	1-0	—	Gould, Suggett	37,252
Sept 2	A	Everton	L 0-1	0-1	22		36,269
9	H	Derby Co.	W 2-1	1-1	20	Gould, Brown, T.	17,279
16	A	C. Palace	W 2-0	1-0	16	Gould, Robertson	17,858
23	H	Coventry C.	W 1-0	1-0	14	Suggett	15,571
30	A	Manchester C.	L 1-2	0-1	15	Brown, T.	26,464
Oct 7	H	Manchester U.	D 2-2	2-1	14	Brown, A. 2	39,501
14	A	Chelsea	L 1-3	0-1	17	Brown, T. (pen)	28,998
21	H	Wolverhampton W.	W 1-0	0-0	14	Gould	30,581
28	A	Southampton	L 1-2	0-1	16	Hartford	15,810
Nov 4	H	Newcastle U.	L 2-3	1-1	18	Suggett, Gould	14,379
11	A	Tottenham H.	D 1-1	1-1	18	Brown, T.	21,875
18	A	Norwich C.	L 0-2	0-1	19		21,874
25	H	Stoke C.	W 2-1	1-1	18	Brown, T. 2 (1 pen)	13,316
Dec 2	A	Leicester C.	L 1-3	0-1	19	Gould	15,307
9	H	Liverpool	D 1-1	0-1	19	Brown, T.	32,000
16	A	Arsenal	L 1-2	0-2	20	Brown, T.	27,119
23	H	Ipswich T.	W 2-0	1-0	18	Glover, Hartford	12,059
26	A	Coventry C.	D 0-0	0-0	—		31,498
Jan 6	A	Sheffield U.	L 0-3	0-2	20		16,231
27	A	Derby Co.	L 0-2	0-1	22		28,833
Feb 10	H	C. Palace	L 0-4	0-0	22		14,829
17	A	West Ham U.	L 1-2	0-1	22	Brown, T.	26,071
28	H	Arsenal	W 1-0	0-0	22	Brown, T.	23,515
Mar 3	A	Manchester U.	L 1-2	1-1	22	Astle	46,735
10	H	Chelsea	D 1-1	1-1	22	Brown, T.	21,820
17	A	Ipswich T.	L 0-2	0-1	22		17,619
20	A	Wolverhampton W.	L 0-2	0-1	—		33,520
24	A	Southampton	D 1-1	1-0	22	Brown, T.	11,711
28	H	Leeds U.	D 1-1	0-1	—	Shaw	33,057
31	A	Stoke C.	L 0-2	0-0	22		21,296
Apr 7	H	Leicester C.	W 1-0	1-0	21	Astle	14,856
11	H	Everton	W 4-1	1-0	—	Astle, Hartford, Shaw 2	20,000
14	A	Liverpool	L 0-1	0-1	2		43,853
21	H	Norwich C.	L 0-1	0-0	22		23,431
25	H	Manchester C.	L 1-2	0-1	—	Astle	21,193
28	A	Birmingham C.	L 2-3	1-1	22	Astle, Wile	36,784

Goalscorers

League (38): Brown, T. 12 (2 pens), Gould 6, Astle 5, Brown, A. 3, Suggett 3, Hartford 3, Shaw 3, Robertson 1, Glover 1, Wile 1.
League Cup (4): Brown, T. (pen), Hartford, Robertson, Own Goal.
F.A. Cup (6): Cantello 2, Hartford, Suggett, Brown, T. Own Goal.

League Cup	Second Round	Q.P.R. (h)	2-1
	Third Round	Liverpool (h)	1-1
		(a)	1-2
F.A. Cup	Third Round	Nottingham F. (h)	1-1
		(a)	0-0 (a.e.t.)
			3-1 (at Leicester)
	Fourth Round	Swindon T. (h)	2-0
	Fifth Round	Leeds U. (a)	0-2

Smith	Nisbet	Wilson	Cantello	Wile	Robertson	Brown T.	Brown A.	Gould	Suggett	Hartford	Latchford P.	McLean	Merrick	Hughes	Woolgar	Johnston	Glover	Astle	Shaw	Osborne	Minton
1	2	3	4	5	6	7	8	9	10	11											
1	2	3	4	5	6	7	8	9	10	11											
1	2	3	4	5	6	7	8	9	10	11											
1	2	3	4	5	6	7	8	9	10	11											
	2	3	4	5	6	7	8	9*	10	11	1	12									
	2	3		5	6		8	9	10	11	1		4	7							
	2	3		5	4		8	9	10	11	1		6	7							
	2	3	4	5	6	8	10	9	7	11	1										
	2	3	4	5	6	8	10	9	7	11	1										
	2		4	5	6	8	10	9	7	11	1		3								
	2	3	4	5	6	8	10	9	7	11	1										
	2	3	4*	5	6	8	10	9	7	11	1				12						
	2	3	4	5	6	8	10	9	7	11	1										
	2		4*	5	6	8	10	9	7	11	1		3		12						
	2			5	6	8	10	9	7	11	1		3		4						
	2	3		5	6	8	10	9	7	11	1		4								
	2	3		5	6	8	10	9	7	11	1		4								
	2	3	4		5	8	10	9	7	11	1		6								
	2	3	4		5	8	7	9		10	1	11	6								
	2	3	4*	5	6	8	10	9		11	1	12	7								
	2	3	4*	5	6	8	10	9	12	7	1					11					
	2	3	4	5		8	9*		7	10	1		6			11	12				
	2	3	4	5		8	7			10	1		6			11	9				
	2	3	4	5	6	8	9			10	1		7			11					
	2		4	5	3	8	9			10	1		6			11	7				
	2	3	4	5		8	9		7	10	1		6			11					
	2	3	4	5	9	8	12		7*	10	1		6			11					
	2	3	4	5	9	8				10	1		6		7	11*	12				
	2	3	4	5	6	8	12			10	1		7			11		9*			
	2	3	4	5	6	8				10	1		7			11*		9	12		
	2	3	4	5	6	8				10			7*			11		9	12	1	
	2	3	4	5	6	8						7*	12			11		9	10	1	
	2	3	4	5	6	8				10			7			11		9		1	
		3	2	5	6	8				10			7			11		9	4	1	
		3	2	5	6	4				10			7			11		9	8	1	
		3	2	5	6	8*				10			7			11	12	9	4	1	
		3	4	5		7				10			6			11		9	8	1	2
		3	4	5		7				10			6			11		9	8	1	2
		3	4	5		7				10			6			11		9	8	1	2
		3	4	5	12	7				10			6*			11		9	8	1	2
		3	4	5	7		12			10			6			11*		9	8	1	2
		3	4	5	7	12				10			6			11		9	8	1	2*
4	33	38	37	40	35	38	26	21	21	41	26	2	30	2	2	22	2	14	10	12	6
					+ 1s	+ 1s	+ 3s		+ 1s			+ 2s	+ 1s		+ 2s		+ 3s		+ 2s		

WEST BROMWICH ALBION—PLAYERS

Player and position	*Ht.*	*Wt.*	*Birthplace*	*Clubs*	*League Appearances*	*Goals*
Goalkeepers						
Peter Latchford	6 0	12 0	Birmingham	W.B.A.	26	—
John Osborne	6 1	11 6	Sheffield	Chesterfield	110	—
				W.B.A.	152	—
				Walsall (on loan)	3	—
Defenders						
Joe Mayo			Tipton	Walsall	2+5	1
				W.B.A.	—	—
Lyndon Hughes	5 11	11 5	Smethwick	W.B.A.	58+6	—
Roger Minton	5 8½	10 10	Lower Gornal	W.B.A.	18+1	—
Ray Wilson	5 3	9 9	Grangemouth	W.B.A.	156+2	2
Gordon Nisbet	5 10	11 4	Wallsend on Tyne	W.B.A.	55	—
Alistair Robertson	5 9	10 3	Glasgow	W.B.A.	79+2	1
John Wile	6 1	11 12	Sherburn	Sunderland	—	—
				Peterborough	116+2	—
				W.B.A.	103	3
Midfield						
Stewart McLaren	5 8	9 5	Larkhall	W.B.A.	—	—
Alan Merrick	5 10	11 6	Water Orton	W.B.A.	85+4	—
Len Cantello	5 9½	10 8½	Manchester	W.B.A.	115+4	2
Asa Hartford (Scotland)	5 7	10 6	Glasgow	W.B.A.	173+8	15
Forwards						
*Russell Allen			Smethwick	Arsenal	—	—
				W.B.A.	—	—
				Cambridge U. (on loan)	—	—
Jeff Astle (England)	5 11½	13 2	Eastwood	Notts Co.	96	31
				W.B.A.	285+1	136
Alistair Brown	6 0	11 0	Edinburgh	Leicester C.	93+8	31
				W.B.A.	37+3	6
Tony Brown (England)	5 6½	11 6	Oldham	W.B.A.	333+1	140
*David Butler				W.B.A.	—	—
*Bruce Collard				W.B.A.	—	—
*Donald Day				W.B.A.	—	—
Alan Glover	5 9	11 2	Windsor	Q.P.R.	5+1	—
				W.B.A.	9+6	1
*Lloyd Johnson	5 8	11 7	Vancouver	W.B.A.	2+2	—
Hugh MacLean	5 8	9 4	Larkhill	W.B.A.	4+2	—
Stewart Woolgar	5 8	10 13	Chesterfield	W.B.A.	2+2	—
David Shaw	5 10	11 3	Huddersfield	Huddersfield T.	24+2	2
				Oldham Ath.	155	69
				W.B.A.	10+2	3
Willie Johnston (Scotland)				Rangers	210+2	90
				W.B.A.	22	—
Ian Edwards			Wrexham	W.B.A.	—	—
Alastair Love			Edinburgh	W.B.A.	—	—

Club Colours: Navy blue and white striped shirts with white sleeves, shorts and stockings.
Change Colours: Yellow shirts, blue shorts, yellow stockings.
Club Captain: John Wile.
Coach: Albert McPherson.
First Team Trainer: Brian Whitehouse.
Club Nickname: 'Baggies', 'Throstles' 'Albion'.

WEST HAM UNITED DIV. 1

Chairman: R. H. Pratt.

Directors: L. C. Cearns, W. F. Cearns, R. G. Brandon, B. R. Cearns, F.C.I.S.

Manager: Ron Greenwood. *Secretary:* E. Chapman.

Assistant Manager: John Lyall.

P.R.O.: Jack Helliar. *Year Formed:* 1900.

Turned Professional: 1900. *Limited Company:* 1900.

Previous Grounds: Memorial Recreation Ground, Canning Town; 1904, Boleyn Ground.

Honours: *Football League,* best season in Division 1: 6th, 1926–27, 1958–59, 1972–73. Division 2, Champions: 1957–58; runners-up: 1922–23. *F.A. Cup,* Winners: 1964; runners-up: 1922–23. *Football League Cup,* runners-up: 1966. **European Competitions:** *European Cup Winners Cup:* 1964–65 (Winners), 1965–66.

Record Victory: 8-0 v Rotherham U., Division 2, 1957–58 and Sunderland, Division 1, Oct. 19th, 1968.

Record Defeat: 2-8 v Blackburn R., Division 1, Dec. 26th, 1963.

Most League Points: 57, Division 2, 1957–58.

Most League Goals: 101, Division 2, 1957–58.

Highest League Scorer in Season: Vic Watson, 41, Division 1, 1929–30.

Most Capped Player: Bobby Moore, 105, England.

Most League Appearances: Bobby Moore, 523, 1958–1973.

Most League Goals in Total Aggregate: Vic Watson, 306, 1920–35.

Record Transfer Fee Received: £200,000 from Tottenham H. (including Jimmy Greaves in part exchange) for Martin Peters, Mar. 1970.

Record Transfer Fee Paid: £170,000 to Manchester U. for Ted MacDougall, Feb. 1973.

Managers Since the War: Charlie Paynter, Ted Fenton.

Address of Supporters Club: Same as Football Club.

Address of Club Shop or Boutique: Hammers Shop, Boleyn Ground, Green Street, Upton Park, London E.13.

Boleyn Ground, Green Street, Upton Park, London E.13. Telephone 01-472 0704. *Ground capacity:* 42,250. *Record attendance:* 42,322 v Tottenham H., Division 1, October 17, 1970. *Record receipts:* £16,986 v Hereford U., F.A. Cup 4th Rd. Replay, February 14, 1972. *Pitch measurements:* 110 yds × 70 yds.

How to get there: Nearest station Upton Park (Underground, District Line)—five minutes walk. Buses from Barking Road, Romford Road and Green Street.

Match tickets: Advance booking, by personal application only, 12 days prior to League matches.

Car parking: Ample side-street parking available.

Entertainments/catering facilities: Refreshment points around the ground.

Club shop: Situated on the ground; sells all types of souvenirs.

Handbooks/programmes: No handbook for 1972–73 season. Programmes available by post from either Sales Service c/o West Ham United F.C. or from Helliar & Sons, 237, Barking Road, London E13 8EQ.

Extra information: Vic Watson's 306 League goals for West Ham is the fourth highest total scored with one club in the history of the competition.

WEST HAM UNITED 1972–73 LEAGUE RECORD

Date	*Venue*	*Opponents*	*Result*	*H/T Score*	*League Pos'n*	*Goalscorers*	*Attendance*
Aug 12	A	W.B.A.	D 0-0	0-0	—		21,509
14	H	Coventry C.	W 1-0	0-0	—	Best	27,435
19	H	Leicester C.	W 5-2	2-2	5	Moore, Coker, Robson 2, Tyler	25,414
22	A	Wolverhampton W.	L 0-3	0-0	—		21,958
26	A	Liverpool	L 2-3	2-1	12	Robson 2	50,491
29	A	Arsenal	L 0-1	0-1	—		43,802
Sept 2	H	Manchester U.	D 2-2	1-1	12	Robson 2	31,939
9	A	Chelsea	W 3-1	2-1	11	Taylor, Moore, Bonds	34,392
16	H	Norwich C.	W 4-0	3-0	9	Brooking, Robson 2 (1 pen), Taylor	27,780
23	A	Tottenham H.	L 0-1	0-0	12		51,700
30	H	Birmingham C.	W 2-0	1-0	11	Bonds, Best	26,482
Oct 7	A	Ipswich T.	D 1-1	0-0	10	Best	22,377
14	H	Sheffield U.	W 3-1	3-0	7	Brooking, Robson 2	25,379
21	A	Manchester C.	L 3-4	2-4	10	Best, Ayris, Moore	30,890
28	H	C. Palace	W 4-0	2-0	8	Brooking 2, McDowell, Robson	28,894
Nov 4	H	Wolverhampton W.	D 2-2	0-0	6	Robson, Brooking	29,524
11	A	Coventry C.	L 1-3	0-1	9	McDowell	27,189
18	H	Derby Co.	L 1-2	0-2	11	Robson	28,154
25	A	Everton	W 2-1	1-1	8	Brooking, Best	27,558
Dec 2	H	Newcastle U.	D 1-1	0-0	7	Brooking	23,785
9	A	Leeds U.	L 0-1	0-1	9		30,270
16	H	Stoke C.	W 3-2	2-1	7	Robson 2, Best	23,269
23	A	Southampton	D 0-0	0-0	8		19,429
26	H	Tottenham H.	D 2-2	0-0	—	Robson 2 (1 pen)	37,397
30	A	Leicester C.	L 1-2	1-1	10	Brooking	19,341
Jan 6	H	Liverpool	L 0-1	0-0	12		34,480
20	A	Manchester U.	D 2-2	2-1	8	Robson, Best	50,878
27	H	Chelsea	W 3-1	1-1	7	Taylor, Robson 2	33,336
Feb 10	A	Norwich C.	W 1-0	1-0	7	Robson	32,597
17	H	W.B.A.	W 2-1	1-0	7	Bonds, Robson	26,071
24	A	Stoke C.	L 0-2	0-2	7		21,855
Mar 2	H	Ipswich T.	L 0-1	0-0	8		37,004
10	A	Sheffield U.	D 0-0	0-0	9		24,024
17	H	Manchester C.	W 2-1	0-0	7	MacDougall, Robson	29,370
24	A	C. Palace	W 3-1	1-0	7	Robson, Brooking, MacDougall	36,915
31	H	Everton	W 2-0	0-0	7	Robson, Lock	25,531
Apr 7	A	Newcastle U.	W 2-1	1-1	5	MacDougall 2	24,030
14	H	Leeds U.	D 1-1	0-0	5	Holland	38,804
20	H	Southampton	W 4-3	2-2	—	Robson 3, Brooking	33,039
21	A	Derby Co.	D 1-1	0-0	5	Lutton	28,727
23	A	Birmingham C.	D 0-0	0-0	—		36,942
28	H	Arsenal	L 1-2	0-2	6	Rice (og)	37,366

Goalscorers

League (67): Robson 28 (2 pens), Brooking 10, Best 7, MacDougall 4, Moore 3, Taylor 3, Bonds 3, McDowell 2, Coker 1, Tyler 1, Ayris 1, Holland 1, Lock 1, Lutton 1, Own Goal 1.
League Cup (3): Best 2, McDowell.
F.A. Cup (1): Holland.

League Cup	Second Round	Bristol C. (h)	2-1
	Third Round	Stockport Co. (a)	1-2
F.A. Cup	Third Round	Port Vale (a)	1-0
	Fourth Round	Hull C. (a)	0-1

Ferguson	McDowell	Lampard	Bonds	Taylor	Moore	Tyler	Best	Coker	Brooking	Robson	Holland	Grotier	Lock	Charles	Ayris	Boyce	Lutton	MacDougall
1	2	3	4	5	6	7	8	9	10	11								
1	2	3	4	5	6	7	8	9	10	11								
1	2	3	4	5	6	7	8	9	10	11								
1	2	3	4	5	6	7	8	9	10	11								
1	2	3	4	5	6	7	8		10	11	9							
	2	3	4	5	6	7	8		10	11*	9	1	12					
	2	3	4	5	6	7	8		10	11	9	1						
	2	3	4	5	6	7	8		10	11	9	1						
	2	3	4	5	6	7	8		10	11	9	1						
	2*	3	4	5	6	7	10		8	11	9	1		12				
		3	4	5	6	7	8		10	11	9	1		2				
		2	4	5	6	7	8		10	11	9	1		3				
	2	3	4	5	6	7	8		10	11	9	1						
	2	3	4	5	6		8		10	11	9	1			7			
1	4	2		5	6		8		10	11	9			3	7			
1	2	3		5	6	7*	8		10	11	9		4		12			
1	2	3	4	5	6	7	8		10	11	9							
1		3	4	5	6	7	12		10	11	9			2	8*			
1	2	3*	4	5	6	7	8		10	11	9		12					
1	2		4	5	6		8		10	11	9		3		7			
1	2		4	5	6		8		10	11	9			3	7*	12		
1	2	3	4	5	6		8		10	11	9				7			
1	2*	3	4	5	6		8		10	11	9		12		7			
1	2	3	4	5	6		8		10	11	9		7					
1	2	3	4	5	6		8		10*	11	9				7	12		
1	2	3		5	6	10	8			11	9		4*	12	7			
1	2		4	5	6	7	8			11	9			3	10			
1	2	3	4	5	6	7	8		10	11	9							
1	2	3	4	5	6		8		10	11					7		9	
1	2	3	4	5	6		8		10	11	9				7			
1	2	3	4	5	6		8		10	11	9		12		7*			
1	2	3	4	5	6	7	8		10	11	9							
1	2	3	4	5	6		7		10	11			8					9
1	2	3*	4	5	6		7		10	11	12		8					9
1	2		4	5	6		7		10	11	3		8					9
1	2	3	4*	5	6		8		10	11	12		7					9
1	2	3	4	5	6		7		10	11			8					9
1	2	3	4		6		7*		10	11	8		5				12	9
	2*	3	4		6		7		10	11	8	1	5				12	9
		3	4		6		7		10	11		1	5	2			8	9
1	2	3	4		6		7		10	11			5				8	9
1	2	3	4		6		7*		10	11			5		12		8	9
31	38	38	39	37	42	21	41	4	40	42	30	11	14	7	13	—	4	10
							+ 1s				+ 2s		+ 4s	+ 2s	+ 2s	+ 2s	+ 2s	

WEST HAM UNITED—PLAYERS

Player and position	*Ht.*	*Wt.*	*Birthplace*	*Clubs*	*League Appearances*	*Goals*
Goalkeepers						
Peter Grotier	5 11	12 2	Stratford	West Ham U.	50	—
Bobby Ferguson	5 10½	11 11	Ardrossan	Kilmarnock	73	—
(Scotland)				West Ham U.	198	—
Defenders						
Clive Charles	5 9½	10 4	London	West Ham U.	11+2	—
Frank Lampard (England)	5 10	12 1	West Ham	West Ham U.	168	2
John McDowell	5 9	11 9½	East Ham	West Ham U.	103	2
Kevin Lock	6 0	11 6	London	West Ham U.	15+6	1
Bobby Moore (England)	6 0	12 13	London	West Ham U.	522+1	24
Tommy Taylor	6 1	13 0	Hornchurch	Orient	112+2	6
				West Ham U.	109	4
Midfield						
Billy Bonds	6 0½	12 10	Woolwich	Charlton Ath.	95	1
				West Ham U.	239	11
Paul Heffer	6 2	12 1	Upton Park	West Ham U.	11+4	—
Dudley Tyler			Salisbury	West Ham U.	21	1
Trevor Brooking	6 0½	12 10	Barking	West Ham U.	170+7	38
Pat Holland	5 8	11 1	Limehouse	West Ham U.	45+3	2
				Bournemouth (on loan)	10	—
Forwards						
Clyde Best (Bermuda)	6 1	12 0	Bermuda	West Ham U.	127+3	34
Ronnie Boyce	5 9	11 4	West Ham	West Ham U.	275+7	21
Ade Coker	5 9	10 7	Lagos	West Ham U.	9	3
Joe Durrell	5 7	10 1	London	West Ham U.	5+1	—
*David Llewelyn	6 0	11 12	Cardiff	West Ham U.	2+4	—
Bryan Robson	5 8	11 8	Sunderland	Newcastle U.	205+1	81
				West Ham U.	98	40
John Ayris	5 7	9 0	Poplar	West Ham U.	30+4	1
Bertie Lutton	5 10	10 9	Bambridge,	Wolverhampton W.	16+5	1
(N. Ireland)			N.I.	Brighton	18+11	4
				West Ham U.	4+2	1
Ted MacDougall	5 10	11 11	Inverness	Liverpool	—	—
				York C.	84	34
				Bournemouth	146	103
				Manchester U.	18	5
				West Ham U.	10	4
Mervyn Day			Chelmsford	West Ham U.	—	—
Yilmaez Orhan			Nicosia	West Ham U.	—	—

Club Colours: Claret shirts, blue sleeves, white shorts and white stockings.
Change Colours: Sky blue shirts with two claret bands, sky blue shorts and stockings.
Club Captain: Bobby Moore.
First Team Trainer: David Jenkins.
Club Nickname: 'Hammers'.

Chairman: J. R. Ireland.

Directors: W. C. Sproson, G. S. Clark, H. J. Marshall, G. P. Devine.

Manager: Bill McGarry. *Secretary:* P. A. Shaw.

Year Formed: 1877. *Turned Professional:* 1888.

Limited Company: 1888.

Previous Grounds: 1877, Goldthorn Hill; 1884, Dudley Road; 1889, Molineux.

Previous Name: 1880, St. Luke's, Blakenhall combined with The Wanderers to become Wolverhampton Wanderers.

Honours: *Football League,* Division 1, Champions: 1953–54, 1957–58, 1958–59; Rs.-up: 1937–38, 1938–39, 1949–50, 1954–55, 1959–60. Division 2, Champions: 1931–32; Runners-up: 1966–67. Division 3(N), Champions: 1923–24. *F.A. Cup,* Winners: 1893, 1908, 1949, 1960; Runners-up: 1889, 1896, 1921, 1939. *Football League Cup,* best season: 4th Rd., 1968–69, 1969–70.

European Competitions: *European Cup:* 1958–59, 1959–60. *European Cup-Winners Cup:* 1960–61. *UEFA Cup:* 1971–72, finalists.

Record Victory: 14-0 v Crosswell's Brewery, F.A. Cup, 2nd Rd., 1886–87.

Record Defeat: 1-10 v Newton Heath, Division 1, Oct. 15th, 1892.

Most League Points: 64, Division 1, 1957–58.

Most League Goals: 115, Division 2, 1931–32.

Highest League Scorer in Season: Dennis Westcott, 37, Division 1, 1946–47.

Most Capped Player: Billy Wright, 105, England (70 consecutive).

Most League Appearances: Billy Wright, 491, 1946–59 (+44 F.A. Cup appearances).

Most League Goals in Total Aggregate: Bill Hartill, 164, 1928–35.

Record Transfer Fee Received; £100,000 from Liverpool for Alun Evans, Sept. 1968.

Record Transfer Fee Paid: £100,000 to Burnley for Steve Kindon, Aug. 1972.

Managers Since the War: Ted Vizard, Stan Cullis, Ron Allen.

Address of Club Shop or Boutique: 'The Lair', Wolverhampton W. F.C., Molineux Grounds, Wolverhampton, Staffordshire.

Molineux Grounds, Wolverhampton. Telephone Wolverhampton 24053/4. *Telegraphic address:* 'Wanderers, Wolverhampton'. *Ground capacity:* 53,500. *Record attendance:* 61,315 v Liverpool, F.A. Cup 5th Rd., February 11, 1939. *Record receipts:* £17,130 v Everton, F.A. Cup 5th Rd., February 18, 1967. *Pitch measurements:* 115 yds × 72 yds.

How to get there: The ground is within easy walking distance of both Wolverhampton High Level railway station and the town centre. For this reason the local bus company does not operate special services on match days.

Match tickets: Seats are bookable by post one month before the match.

Car parking: Parking is available around 'The West Park', in various side streets, and at the Molineux Hotel (10p per match).

Entertainments/catering facilities: Entertainment at the Wolves Social Club a few yards from the ground. Bars are provided all around the ground.

Club shop: The club shop is situated on the official car park at the ground.

Handbooks/programmes: No handbook. Programmes available on subscription.

Extra information: Wolves scored over 100 First Division goals in four successive seasons (1957–58 to 1960–61).

WOLVERHAMPTON WANDERERS 1972–73 LEAGUE RECORD

Date	*Venue*	*Opponents*	*Result*	*H/T Score*	*League Pos'n*	*Goalscorers*	*Attendance*
Aug 12	A	Newcastle U.	L 1-2	1-2	—	Kindon	33,942
15	A	Arsenal	L 2-5	1-3	—	Richards, Simpson (og)	38,524
19	H	Tottenham H.	W 3-2	3-1	16	Richards 2, Hibbitt	24,237
22	H	West Ham U.	W 3-0	0-0	—	McCalliog, Dougan, Richards	21,958
26	A	Southampton	D 1-1	1-1	13	McCalliog	19,456
29	A	Coventry C.	W 1-0	0-0	—	Richards	24,511
Sept 2	H	Birmingham C.	W 3-2	3-0	8	Munro, McCalliog 2 (1 pen)	32,529
9	A	Liverpool	L 2-4	0-1	9	Kindon, Richards	43,386
16	H	Manchester U.	W 2-0	1-0	8	Dougan, Richards	34,049
23	A	Leicester C.	D 1-1	0-1	7	Hegan	20,817
30	H	Stoke C.	W 5-3	2-2	5	Richards 3, Dougan, Hegan	24,133
Oct 7	A	Manchester C.	D 1-1	0-0	6	Dougan	31,198
14	H	C. Palace	D 1-1	1-1	6	Dougan	20,630
21	A	W.B.A.	L 0-1	0-0	9		30,581
28	H	Leeds U.	L 0-2	0-2	11		33,731
Nov 4	A	West Ham U.	D 2-2	0-0	11	Kindon 2	29,524
11	H	Arsenal	L 1-3	0-0	12	Richards	25,988
18	H	Ipswich T.	L 0-1	0-0	14		14,888
25	A	Sheffield U.	W 2-1	0-1	12	Richards, Hibbitt	19,385
Dec 2	H	Derby Co.	L 1-2	0-1	13	Richards	24,891
9	A	Everton	W 1-0	0-0	11	Hibbitt	24,170
16	H	Chelsea	W 1-0	1-0	11	Sunderland	20,799
23	A	Norwich C.	D 1-1	0-1	9	Dougan	19,797
26	H	Leicester C.	W 2-0	1-0	—	Richards, Dougan	22,022
Jan 6	H	Southampton	L 0-1	0-0	9		16,547
27	H	Liverpool	W 2-1	1-1	8	Hughes (og), Richards	32,957
Feb 10	A	Manchester U.	L 1-2	0-0	12	Hegan	52,089
17	H	Newcastle U.	D 1-1	1-0	11	Hibbitt	22,147
27	A	Birmingham C.	W 1-0	0-0	—	Dougan	43,759
Mar 3	H	Manchester C.	W 5-1	3-0	7	Dougan 3, Richards 2	25,047
6	A	Chelsea	W 2-0	0-0	—	Dougan, Richards	18,868
10	A	C. Palace	D 1-1	0-1	6	Munro	30,967
20	H	W.B.A.	W 2-0	1-0	—	Hibbitt, Richards	33,520
24	A	Leeds U.	D 0-0	0-0	6		39,078
31	H	Sheffield U.	D 1-1	1-1	6	Richards	19,114
Apr 14	H	Everton	W 4-2	2-1	6	Richards 3, Hibbitt	21,775
21	A	Ipswich T.	L 1-2	1-0	8	Richards	23,930
23	H	Norwich C.	W 3-0	0-0	—	Sunderland 2, Richards	20,222
24	A	Stoke C.	L 0-2	0-1	—		25,282
28	H	Coventry C.	W 3-0	1-0	5	Sunderland, Richards, Powell	21,520
30	A	Tottenham H.	D 2-2	0-1	—	Sunderland, Richards	16,942
May 4	A	Derby Co.	L 0-3	0-3	5		31,590

Goalscorers

League (66): Richards 27, Dougan 12, Hibbitt 6, Sunderland 5, Kindon 4, McCalliog 4 (1 pen), Hegan 3, Munro 2, Powell 1, Own Goals 2.
League Cup (14): Dougan 3, McCalliog 3, Richards 3, Hibbitt 2 (pens), Kindon, Own Goals 2.
F.A. Cup (5): Richards 3, Bailey, Hibbitt (pen).

League Cup	Second Round	Orient (h)	2-1
	Third Round	Sheffield W. (h)	3-1
	Fourth Round	Bristol R. (h)	4-0
	Fifth Round	Blackpool (h)	1-1
		(a)	1-0
	Semi-Final	Tottenham H. (h)	1-2
		(a)	2-2

Parkes	Taylor	Parkin	Bailey	Munro	McAlle	McCalliog	Hibbitt	Eastoe	Richards	Kindon	O'Grady	Shaw	Hegan	Sunderland	Dougan	Daley	Owen	Wagstaffe	Jefferson	Powell
1	2	3	4*	5	6	7	8	9	10	11	12									
1		3		5	6	7	8*		9	11		2	4	12	10					
1		3		5	6	7	8		9			2	4*	12	10	11				
1				5	3	7	8		9			2		4	10	11	6			
1	3		4	5	6	7	8		9	12		2			10*	11				
1	3		4	5	6	7	8		9			2			10	11				
1	3		4	5	6	7	8		9	11		2			10					
1	3		4	5	6	7	8		9	11		2			10					
1	3		4	5	6	7	8		9			2			10			11		
1	3		4		6		8		9	12		2	7*		10		5	11		
1	3		4	5	6		8		9			2	7		10			11		
1	2		4	5	3		8		9	11			7		10				6	
1			4	5	3		8*		9	12		2	7		10			11	6	
1			4	5	3	7			9	11		2	8		10*	12	6			
1			4	5	3	8		10	9	11		2	7*	12					6	
1			4	5	3	7	8		9	10		2						11	6	
1	3*		4	5	6	7	8		9	12		2			10			11		
1	3		4	5	6	7	8*		9	12		2			10			11		
1	3		4	5	6	7	8		9	11*		2		12	10					
1	3		4	5	6	7	8		9			2			10			11		
1	2		4	5	3	12	8		9					7*	10			11	6	
1	2		4	5	3		8		9	10				7				11	6	
1	2		4		5		8		9	11		3	10	7*	12				6	
1	2		4		5		8		9	11*		3	7		10	12			6	
1	2		4	3	5		8		9				7*	12	10	11			6	
1	2			5	3	8			9			4		7	10			11	6	
1	2			5	3	8			9	10		4*	7	12		11			6	
1	2	3		5		7	8		9				4		10	11			6	
1	2	3		5	6	7	8		9				4		10*	12		11		
1	2	3		5	6	7	8		9				4		10			11		
1	2	3		5	6	7	8		9				4		10			11		
1	2	3		5	6	7	8		9	11			4*		10					12
1	2*	3		5	6		8		9	12		4			10			11		7
1	2	3		5*	6				9	12		4			10	8		11		7
1	2	3			5		8		9			4			10		6	11		7
1	6	3	4		5		8		9			2			10			11		7
1	2	3	4	5	6	8*			9	12					10			11		7
1	2	3	4		6				9	12				8	10*			11	5	7
1	2	3	4		5				9	12				8	10*	11			6	7
1	2	3	4		5				9	12				8	10			11*	6	7
1	2	3	4		5	12			9	11				8	10				6	7*
1	2	3	4		6				9	11				8	10				5	7
42	35	18	29	32	41	24	31	2	42	16	—	26	17	10	36	9	4	21	17	10
						+ 2s				+ 11s	+ 1s			+ 6s	+ 1s	+ 3s				+ 1s

F.A. Cup	Third Round	Manchester U. (h)	1-0
	Fourth Round	Bristol C. (h)	1-0
	Fifth Round	Millwall (h)	1-0
	Sixth Round	Coventry C. (h)	2-0
	Semi-Final	Leeds U.	0-1 (at Maine Road)

WOLVERHAMPTON WANDERERS—PLAYERS

Player and position	*Ht.*	*Wt.*	*Birthplace*	*Clubs*	*League*	
					Appearances	*Goals*
Goalkeepers						
Rod Arnold	5 10	11 4	Wolverhampton	Wolverhampton W.	—	—
				Mansfield T. (on loan)	30	—
Phil Parkes	6 3½	13 8	West Bromwich	Wolverhampton W.	222	—
Kevin Charlton	5 9¼	11 8	Atherstone	Wolverhampton W.	—	—
Defenders						
Derek Parkin	5 8½	11 0	Newcastle	Huddersfield T.	60+1	1
				Wolverhampton W.	188	4
Bernard Shaw	5 6½	10 12½	Sheffield	Sheffield U.	135	2
				Wolverhampton W.	113+3	2
Derek Jefferson	5 11	10 2	Morpeth	Ipswich T.	163+2	1
				Wolverhampton W.	17	—
Gerald Taylor	5 10½	11 10	Hull	Wolverhampton W.	130+3	1
John McAlle	5 11¼	11 4	Liverpool	Wolverhampton W.	135+13	—
Francis Munro	6 0	13 1	Arbroath	Dundee U.	50	14
(Scotland)				Aberdeen	42+1	8
				Wolverhampton W.	156+6	8
Midfield						
Mike Bailey	5 7½	11 2	Wisbech	Charlton Ath.	151	20
(England)				Wolverhampton W.	248	38
Brian Owen	5 10	12 10	Harefield	Watford	138+3	17
				Colchester U.	11+2	2
				Wolverhampton W.	4	—
Alan Sunderland	5 9	11 6¼	Mexborough	Wolverhampton W.	15+9	5
Danny Hegan	5 8	10 6	Coatbridge	Albion R.	5	—
(N. Ireland)				Ipswich T.	207	34
				W.B.A.	13+1	2
				Wolverhampton W.	44+5	6
Forwards						
Michael Collins	5 10	11 0	Johannesburg	Wolverhampton W.	—	—
Steve Daley	5 10¼	12 0	Barnsley	Wolverhampton W.	14+8	2
Derek Dougan	6 3	12 6	Belfast	Portsmouth	33	9
(N. Ireland)				Blackburn R.	59	25
				Aston Villa	51	19
				Peterborough U.	77	38
				Leicester C.	68	35
				Wolverhampton W.	211+3	82
Peter Eastoe	5 9¾	11 3	Tamworth	Wolverhampton W.	4+1	—
Edward Gould	5 7	10 4	Prescott	Wolverhampton W.	—	—
Ken Hibbitt	5 10	11 4	Bradford	Bradford P.A.	13+2	—
				Wolverhampton W.	94+4	15
				Gillingham (on loan)	11	—
James Kelly	5 6	10 2	Aldergrove	Wolverhampton W.	—	—
*Michael Kent	5 11	11 5	Rotherham	Wolverhampton W.	0+2	—
Jim McCalliog	5 9	10 5	Glasgow	Chelsea	7	2
(Scotland)				Sheffield W.	150	19
				Wolverhampton W.	144+2	29
Barry Powell	5 6	10 0	Kenilworth	Wolverhampton W.	10+1	1
*Keith Pritchett	5 7	11 9	Glasgow	Wolverhampton W.	—	—
John Richards (England)	5 9	11 1	Warrington	Wolverhampton W.	83+12	41
John Rutter	5 7	10 7	Warrington	Wolverhampton W.	—	—
David Wagstaffe	5 8¼	10 8	Manchester	Manchester C.	144	8
				Wolverhampton W.	281	22
*Paul Walker	5 9½	11 3	Bradford	Wolverhampton W.	16+11	—
				Watford (on loan)	2+1	—
				Swindon T. (on loan)	2+3	—
Karl Warhurst	5 10	10 4	Sheffield	Wolverhampton W.	—	—
Steve Kindon	6 0	12 12	Warrington	Burnley	102+7	28
				Wolves	16+11	4

Club Colours: Old gold shirts, black collar and cuffs, black shorts, old gold stockings. *Change Colours:* All white. *Club Captain:* Mike Bailey. *First Team Trainer/Coach:* Sammy Chung. *Club Nickname:* 'Wolves.

WORKINGTON

DIV. 4

President: E. D. Smith, M.B.E., J.P.

Chairman: T. Kirkpatrick.

Directors: E. Firby, M. P. Nillson, M.B.E., J.P., H. Horsley, J. Z. Bridgewater, R. Tognarelli, D. Edgard, J. J. Payne, A. G. Perry.

Manager: George Aitken.

Secretary: Mrs. M. Laurie.

Year Formed: 1884. Reformed 1921.

Limited Company: 1921.

Previous Ground: Lonsdale Park until 1937.

Honours: *Football League*, best season in Division 3: 5th, 1965–66. Division 4, Promoted: 1963–64 (3rd). *F.A. Cup*, best season: 4th Rd., 1934. *Football League Cup*, best season: 5th Rd., 1964, 1965.

Record Victory: 9-1 v Barrow, Football League Cup, 1st Rd., Sept. 2nd, 1964.

Record Defeat: 0-8 v Wrexham, Division 3(N), Oct. 24th, 1953.

Most League Points: 59, Division 4, 1963–64.

Most League Goals: 93, Division 3(N), 1956–57.

Highest League Scorer in Season: Jim Dailey, 26, Division 3(N), 1956–57.

Most League Goals in Total Aggregate: Jim Dailey, 84, 1953–58.

Most Capped Player: None.

Most League Appearances: Bobby Brown, 424, 1956–68.

Record Transfer Fee Received: £28,000 from Everton for David Irving, Jan. 1973.

Record Transfer Fee Paid: £10,000 to Sunderland for Ken Chisholm and Ted Purdon together, Nov. 1956.

Managers Since the War: Bert Flatley, Ted Smith, Bill Shankly, Norman Low, Joe Harvey, Ken Furphy, Keith Burkinshaw, George Ainsley, Bill Lievers, Frank Upton, Brian Doyle.

Address of Supporters Club: Same.

Address of Shop: Borough Park Shop, 10 The Crescent, Keswick, Cumberland.

Borough Park, Workington. Telephone Workington 2871 and 3736. *Telegraphic address:* 'Borough Park, Workington'. *Ground capacity:* 21,000 (10,000 covered). *Record attendance:* 21,500 v Manchester U., F.A. Cup 3rd Rd., January 4, 1958. *Record receipts:* £2,236 v Manchester U., F.A. Cup 3rd Rd., January 4, 1958. *Pitch measurements:* 112 yds × 76 yds.

How to get there: Buses from Maryport and Carlisle to the ground. Nearest railway station, Workington

Match tickets: Tickets can be booked in advance from the club secretary.

Car parking: Park adjacent to the ground holds 1,000 cars.

Entertainments/catering facilities: Social club under the main stand. Canteen on popular side of the ground.

Club shop: Sells all types of souvenirs.

Handbooks/programmes: Programmes not sold on subscription, but the club will supply back numbers when possible.

Extra information: Workington's best F.A. Cup run was achieved as a non-League side.

WORKINGTON 1972–73 LEAGUE RECORD

Date	*Venue*	*Opponents*	*Result*	*H/T Score*	*League Pos'n*	*Goalscorers*	*Attendance*
Aug 12	H	Doncaster R.	W 2-0	0-0	—	Irving, Geidmintis (pen)	2,032
19	A	Aldershot	L 0-2	0-1	15		3,300
26	H	Crewe Alex.	D 1-1	1-1	12	Geidmintis	1,886
30	H	Lincoln C.	L 0-3	0-1	—		1,987
Sept 2	A	Hereford U.	D 0-0	0-0	18		7,581
9	H	Exeter C.	W 3-1	2-1	11	Ward 2, Goodfellow	1,345
16	A	Hartlepool	L 0-1	0-0	17		4,556
20	A	Torquay U.	L 0-3	0-0	—		3,151
23	H	Darlington	W 2-1	2-0	14	Geidmintis (pen), Helliwell	1,318
27	H	Reading	D 0-0	0-0	—		1,612
30	A	Bury	L 0-3	0-1	16		2,396
Oct 7	H	Chester	W 3-1	0-0	15	Rowlands, Geidmintis (pen), Martin	1,379
11	H	Barnsley	W 3-2	2-0	—	Rowlands, Ward, Helliwell	1,344
13	A	Colchester U.	D 1-1	0-1	12	Irving	2,997
21	H	Stockport Co.	W 2-0	0-0	9	Wood, Geidmintis (pen)	1,444
24	A	Northampton T.	L 0-1	0-1	—		2,897
28	A	Gillingham	W 2-0	2-0	9	Helliwell 2	3,160
Nov 4	A	Reading	L 0-2	0-2	11		5,142
11	H	Torquay U.	D 2-2	2-2	11	Irving, Rowlands	1,000
25	H	Cambridge U.	W 5-1	1-0	10	Goodfellow, Geidmintis 3 (1 pen), Martin	1,106
Dec 1	A	Southport	L 1-2	1-0	11	Martin	2,771
9	H	Mansfield T.	W 2-0	2-0	9	Irving 2	1,219
16	A	Peterborough U.	L 1-2	0-0	11	Geidmintis (pen)	4,929
23	H	Newport Co.	W 3-2	1-1	9	Irving, Goodfellow, Martin	1,254
30	H	Aldershot	W 2-1	1-1	8	Martin, Irving	1,819
Jan 6	A	Crewe Alex.	L 0-2	0-0	9		1,751
13	H	Northampton T.	W 3-0	2-0	8	Helliwell, Irving, Martin	1,440
20	H	Hereford U.	W 2-1	1-0	7	Irving, Helliwell	2,065
27	A	Exeter C.	L 2-4	1-1	8	Rowlands, Martin	6,892
Feb 6	A	Barnsley	L 0-1	0-1	—		1,882
10	H	Hartlepool	D 0-0	0-0	10		1,413
16	A	Doncaster R.	D 1-1	1-0	10	Helliwell	2,026
23	H	Peterborough U.	D 2-2	2-1	10	Rowlands, Geidmintis (pen)	1,256
Mar 3	A	Chester	W 3-1	1-1	9	Wood, Martin, Rowlands	1,611
5	A	Mansfield T.	L 0-4	0-3	—		4,551
10	H	Colchester U.	W 1-0	0-0	8	McDonald	1,297
17	A	Stockport Co.	L 0-3	0-0	10		3,063
21	H	Bradford C.	D 1-1	1-0	—	Martin	1,090
24	H	Gillingham	D 1-1	0-0	10	Rowlands	918
31	A	Cambridge U.	L 0-1	0-0	12		4,128
Apr 7	H	Southport	W 2-0	0-0	11	Wood, Geidmintis (pen)	1,256
9	A	Darlington	L 1-2	1-1	11	McDonald	1,578
14	A	Bradford C.	D 2-2	0-2	11	Geidmintis (pen), Ritchie (og)	2,859
20	H	Bury	W 2-0	2-0	11	Martin, Goodfellow	1,658
24	A	Newport Co.	L 0-2	0-1	—		5,256
28	A	Lincoln C.	D 1-1	0-0	13	Martin	3,250

Goalscorers

League (59): Geidmintis 12 (9 pens), Martin 11, Irving 9, Helliwell 7, Rowlands 7, Goodfellow 4, Ward 3, Wood 3, McDonald 2, Own Goal 1.
League Cup (1): Tyrer.

League Cup	First Round	Preston N.E. (h)	1-0
	Second Round	Sheffield U. (h)	0-1
F.A. Cup	First Round	Stockport Co. (a)	0-1

Rogan	Hall	Ogilvie	Tyrer	Geidmintis	Wood	Helliwell	Irving	Rowlands	Goodfellow	Martin	Nicholls	Walker	Gray	Davidson	Wilson	Ward	Heslop	Rutherford	McDonald	Waddell	Banks	Boyd
1	2*	3	4	5	6	7	8	9	10	11	12											
1		3	4	2	5	7	8*	9	10	11	12	6										
1		3	6	2	5	7	8	9	10	11		4*	12									
1	2	3	4	5	6	7		9	10	8				11								
1		3	4	5	6	7	8	9	10	11					2							
1		3	4	5	6	8	9		10	11*	12				2	7						
1		3	4	5	6	8	9		10	11					2	7						
1		3	4	5	6	7	9		10	11	12				2	8*						
1		3	4	5	6	7	8*	9	10	11					2	12						
1		3	4	5	6	7	8	9	10	11*					2	12						
1		3	4*	5	6	7		9	10	11					2	8	12					
1		3	4	5	6	7		9	10	11					2	8						
1		3*	4	5	6	7	12	9	10	11					2	8						
1			4	5	6	7	12	9	10	11*					2	8	3					
1			4	5	6	7	12	9	10	11*					2	8	3					
1			4	5	6	7	12	9	10	11					2	8*	3					
1			4*	5		7	8	9	10	11	12	6			2		3					
1	12		4	5	6	7	8	9	10	11					2		3*					
1	12		4	5	6	7	8	9*	10	11					2		3					
1		3	4	8	5	7	9		10	11					2		6					
1		3	4		6	7	9		8	11		5			2		10*	12				
1		5	4		6	7	8	9	10	11					2		3					
1	12	5	4	9	6	7	8*		10	11					2		3					
1		5	4	9		7	8		10	11		6			2		3					
1	12	5	4	9		7*	8		10	11		6			2		3					
1		5	4*	7		12	8	9	10	11		6			2		3					
1		5		4		7	8	9	10	11		6			2		3					
1		5	4	10		7	8	9		11		6			2		3					
1	2	5	4	10	6	7		9		11		3					8					
1	2	3	4	8		11		9	10			5					6	7				
1	2	5	8	4		7		9	10			6					3		11			
1		3	4	2		7*		9	10	11		5					6		8	12		
1		3	4*	2		7		9	10	11		5					6		8	12		
1			4	2	6	7		9	10	11		5					3		8			
1	2		4*	5	3	7		12	10	11							6		8	9		
1	4	5		2	3	7		9	10	11							6		8			
1	4*	3		2	6	7		9	10	11	12						5		8			
1		3*	4	2	6	7		9	10	11							5		8		12	
1			4	2	6	7		9	10	11*					3		5		8		12	
1			4	2	6	7		9	10	11					3		5		8			
1		3	4	2	6	7		9	10	11							5		8			
1		3	4	2	6	7		9	10	11							5		8			
1		6	4	2	5	7		9*	10	11	12						3		8			
1			4	2	6	7		9*	10	11		5					3		8			12
1	3		4	2	6	7		9*	10	11	12	5							8			
1	3		4	2*	6	7		9	10	11		5							8			12
46	10	33	43	44	36	45	21	37	44	44	—	18	—	1	26	9	31	1	16	1	—	—
	+ 4s					+ 1s	+ 4s	+ 1s			+ 8s		+ 1s			+ 2s	+ 1s	+ 1s		+ 2s	+ 2s	+ 2s

WORKINGTON—PLAYERS

Player and position	*Ht.*	*Wt.*	*Birthplace*	*Clubs*	*League*	
					Appearances	*Goals*
Goalkeepers						
Mike Rogan	5 11	12 0	Fleetwood	Workington	231	—
Defenders						
Ian Hall	5 10	11 6	Whitehaven	Workington	15+4	—
John Ogilivie	6 0	12 2	Workington	Blackpool	—	—
				Workington	329+2	8
Ronnie Walker	6 0	12 0	London	Workington	48+1	—
				Aldershot (on loan)	—	—
*Joe Wilson	5 10	12 0	Workington	Workington	153	2
				Nottingham F.	85	1
				Wolverhampton W.	59	—
				Newport Co.	42	—
				Workington	168+1	4
Brian Heslop	5 10	11 5	Carlisle	Carlisle U.	5	—
				Sunderland	59+1	—
				Northampton T.	49+1	—
				Workington	31+1	—
Tony Geidmintis	6 0	12 0	London	Workington	222+4	26
Brian Wood	5 11	12 11	Hamworthy	W.B.A.	—	—
				C. Palace	142+1	1
				Orient	58	3
				Colchester U.	71	1
				Workington	117	7
Midfield						
Jimmy Goodfellow	5 8	10 7	Bishop Auckland	Port Vale	77+8	11
				Workington	180	13
Stuart Boyd	5 8	11 4	Workington	Workington	0+2	—
Ian McDonald	5 7	10 5	Barrow	Barrow	30+5	2
				Workington	16	2
Alan Tyrer	5 5	10 3	Liverpool	Bury	2	—
				Workington	187+11	17
Robert Gray	5 11	12 0		Nottingham F.	—	—
				Workington	0+1	—
Forwards						
Brian Davidson				Workington	1	—
David Helliwell	5 8	9 12	Blackburn	Blackburn R.	15	1
				Lincoln C.	11+2	1
				Workington	109+12	16
Johnny Martin	5 9	10 2	Ashington	Aston Villa	1	—
				Colchester U.	76+1	11
				Workington	176	29
*Wayne Nicholls	5 11	12 0	Leicester	Workington	21+12	1
John Rowlands	5 10	10 9	Riddings	Mansfield T.	11+1	3
				Torquay U.	18	4
				Exeter C. (on loan)	1	—
				Stockport Co.	45+1	13
				Barrow	52+2	6
				Workington	37+1	7
Bobby Rutherford	5 10	11 8	Carlisle	Leeds U.	—	—
				Workington	1+1	—
Eric Banks	5 9	10 12	Workington	Workington	27+4	1

Club Colours: Red shirts, white shorts.
Change Colours: All sky blue.
Club Captain: Jimmy Goodfellow.
Player Coach: Joe Wilson.
Club Nickname: 'The Reds'.

WREXHAM

DIV. 3

President: W. B. N. Kington, T.D.

Chairman: Ald. E. A. McMahon.

Directors: F. J. Tomlinson, T. H. Dodds, H. G. Phillips, A. W. Gaade, G. Morris.

Manager: John Neal. *Secretary:*

Year Formed: 1873 (oldest Club in Wales).

Turned Professional: 1912. *Limited Company:* 1912.

Previous Ground: Acton Park.

Honours: *Football League*, best season in Division 3: 9th, 1962–63, 1970–71. Division 3(N), Runners-up: 1932–33. Division 4, Promoted 1961–62 (3rd), Runners-up: 1969–70. *F.A. Cup*, best season: 4th Rd., 1928, 1930, 1957, 1970. *Football League Cup*, best season: 5th Rd., 1961. *Welsh Cup,* winners 19 times.

European Competition: *Cup-Winners Cup:* 1972–73.

Record Victory: 10-1 v Hartlepools U., Division 4, Mar. 3rd, 1962.

Record Defeat: 0-9 v Brentford, Division 3, Oct. 15th, 1963.

Most League Points: 61, Division 4, 1969–70.

Most League Goals: 106, Division 3(N), 1932–33.

Highest League Scorer in Season: Tom Bamford, 44, Division 3(N), 1933–34.

Most League Goals in Total Aggregate: Tom Bamford, 175, 1928–34.

Most Capped Player: Horace Blew, 22, Wales.

Most League Appearances: Alf Jones, 503, 1923–36.

Record Transfer Fee Received: £26,000 from Liverpool for Stuart Mason and Peter Wall, Oct. 7th, 1966.

Record Transfer Fee Paid: £15,000 to Cardiff C. for Mel Sutton, June 1972.

Managers Since the War: Tom Williams, Les McDowell, Peter Jackson, Cliff Lloyd (now secretary), John Love, Bill Morris, Ken Barnes. Bill Morris, Jack Rowley, Alvan Williams.

Address of Supporters Club: Secretary, John Roberts, 42 Bryn Hyfryd, Coedpoeth, Wrexham.

Racecourse Ground, Mold Road, Wrexham. Telephone Wrexham 2414. *Telegraphic address:* 'Football, Wrexham'. *Ground capacity:* 36,000 (18,000 covered). *Record attendance:* 34,445 v Manchester U., F.A. Cup 4th Rd., January 26, 1957. *Record receipts:* £9,565 v Hajduk Split, European Cup-Winners Cup 2nd Rd., October 10, 1972. *Pitch measurements:* 117 yds × 75 yds.

How to get there: Wrexham General railway station is only 200 yards from the ground. Trains run from Chester and Shrewsbury. Bus services from outlying districts to town.

Match tickets: Stand tickets bookable in advance.

Car parking: Parking grounds at St Marks, Bodhyfryd Square, Eagles Meadows, Old Guild Hall, Hill Street, Holt Street, and Town Hill.

Entertainments/catering facilities: A social club and four catering kiosks at the ground.

Club shop: Situated on the Kop side of the ground; stocks all types of souvenirs.

Handbooks/programmes: No handbook at present. Programmes available on subscription.

Extra information: Season tickets available for all parts of the ground and all stands except the Crispin Lane Stand.

WREXHAM 1972–73 LEAGUE RECORD

Date		*Venue*	*Opponents*	*Result*	*H/T Score*	*League Pos'n*	*Goalscorers*	*Attendance*
Aug	12	A	Southend U.	W 1-0	1-0	—	Sutton	9,345
	19	H	Watford	W 1-0	1-0	2	Sutton	5,645
	22	A	Halifax T.	D 2-2	2-2	—	May, Kinsey	3,759
	26	A	Scunthorpe U.	D 1-1	1-1	2	Ashcroft	4,135
	28	A	Port Vale	L 2-3	1-1	—	Tinnion 2	3,888
Sept	2	H	Rotherham U.	W 1-0	1-0	1	Ashcroft	5,332
	9	A	Bristol R.	L 0-2	0-1	5		8,207
	16	H	Chesterfield	W 1-0	1-0	3	May	5,484
	23	A	Rochdale	L 0-1	0-0	12		3,432
	30	H	York C.	W 3-1	1-0	9	Ashcroft, May, Mostyn	5,398
Oct	2	H	Bournemouth	D 1-1	1-0	—	Evans	6,329
	7	H	Blackburn R.	D 0-0	0-0	8		6,264
	10	A	Walsall	L 0-2	0-0	—		6,323
	14	A	Oldham Ath.	D 2-2	1-0	9	Smallman, Griffiths	7,601
	21	H	Notts Co.	W 2-0	0-0	7	Ashcroft, Smallman	5,131
	27	A	Tranmere R.	L 0-4	0-1	12		8,091
	30	H	Bolton W.	L 1-3	1-1	—	Griffiths (pen)	5,547
Nov	4	H	Halifax T.	D 0-0	0-0	13		4,038
	11	A	Bournemouth	L 0-1	0-0	16		11,824
	25	H	Grimsby T.	W 3-2	0-1	13	Tinnion, Smallman 2	3,556
Dec	1	A	Swansea C.	L 1-3	1-1	17	Tinnion	2,206
	16	H	Shrewsbury T.	D 0-0	0-0	15		4,098
	23	A	Brentford	L 0-1	0-1	18		6,060
	26	H	Rochdale	D 3-3	0-3	18	May, Ashcroft 2	3,750
Jan	6	H	Scunthorpe U.	L 1-2	0-1	19	May	2,595
	20	A	Rotherham U.	D 1-1	1-1	20	Whittle	2,390
	27	H	Bristol R.	D 2-2	1-2	18	Sutton, May	3,138
	30	A	Bolton W.	L 0-1	0-1	—		16,732
Feb	3	H	Walsall	W 2-1	0-1	17	Smallman, Ashcroft	3,167
	10	A	Chesterfield	W 2-1	1-0	16	Smallman, Griffiths	4,853
	17	H	Southend U.	W 4-2	2-0	13	Tinnion, Smallman 2, Sutton	3,583
	23	A	Shrewsbury T.	D 0-0	0-0	12		2,490
Mar	3	A	Blackburn R.	D 1-1	1-1	14	Davis	10,536
	6	A	Plymouth Arg.	L 0-1	0-0	—		14,576
	10	H	Oldham Ath.	D 1-1	1-1	15	Ashcroft	5,576
	14	A	Watford	D 0-0	0-0	—		5,663
	17	A	Notts Co.	L 0-1	0-1	16		10,079
	19	H	Charlton Ath.	D 2-2	1-2	—	Smallman, Ashcroft	3,228
	23	H	Tranmere R.	D 0-0	0-0	18		4,735
	31	A	Grimsby T.	W 1-0	1-0	16	Ashcroft	9,040
Apr	7	H	Swansea C.	W 1-0	0-0	14	Griffiths	3,364
	14	A	Charlton Ath.	L 1-2	1-0	16	Tinnion	4,065
	20	A	York C.	D 1-1	1-0	—	Tinnion	2,996
	21	H	Plymouth Arg.	L 1-2	1-1	15	Griffiths (pen)	3,265
	23	H	Brentford	W 4-1	1-0	—	Sutton, Ashcroft 2, Smallman	2,430
	27	H	Port Vale	W 5-0	4-0	12	Ashcroft 2, Smallman, Whittle 2	3,300

Goalscorers

League (55): Ashcroft 14, Smallman 11, Tinnion 7, May 6, Griffiths 5 (2 pens), Sutton 5, Whittle 3, Kinsey 1, Mostyn 1, Evans 1, Davis 1.
League Cup (4): Kinsey, Tinnion, May, Whittle.
F.A. Cup (6): Smallman 3, Tinnion, Thomas, Whittle.

League Cup	First Round	Crewe Alex. (h)	4-0
	Second Round	Middlesbrough (a)	0-2
F.A. Cup	First Round	Darlington (a)	1-1
		(h)	5-0
	Second Round	Port Vale (a)	0-1

Lloyd	Mason	Evans	Davis	May	Whittle	Tinnion	Sutton	Ashcroft	Kinsey	Thomas	Fogg	Smallman	Mostyn	McBurney	Griffiths	Scott	Jones
1	2	3	4	5	6	7	8	9	10	11							
1	2	3	4	5	6	7	8	9	10	11							
1	2	3	4	5	6	7	8	9	10	11							
1	2	3	4	5	6	7	8	9	10	11							
1	2	3	4	5	6	7	8	9	10	11							
1	2	3	4	5	6	7	8	9	10	11							
1	2	3	4	5	6*	7	8		10	11	12	9					
1	2	6	4	5		7	8	9	10	11	3						
1	2	6	4	5		7	8	9*	10	11	3	12					
1	2	6	4*	5	12	7	8	9		11	3		10				
1	2	6	4	5	12	7	8	9		11	3		10*				
1	2	6	4	5	12	7	8	9*		11	3	10					
1	2	6	4	5		9	8			11	3	7*		12	10		
1	2	6	4	5		9	8				3	7		11	10		
1	2	6	4	5		10	8	9			3	7			11		
1	2	4	5		6	10	8	9		11	3	7					
1	2	4	5			10	8	9		6*	3	7			11	12	
1	2	6	4	5		10	8	9			3	7		12	11*		
1	2	6	4	5		7	8	9*		10	3	11		12			
1		2	4	5	6	7	8	9		11	3	10					
1	2	8	4	5	6	7		9		11	3	10					
1	2	8	4	5*	6	7			12		3	10		9	11		
1	2	4			6	7	8	9	10*		3	11		12		5	
1	2	4		5	6	7	8	9		11	3	10					
1	2	4		5	6	7	9		10	11*	3	8	12				
1		6	4	9	10	7	8				3	11				5	2
1		6	4	9	10	7	8				3	11				5	2
1		6	4	9	10	7	8				3	11				5	2
1		6	4	5	10	7	8	9			3	11					2
1			4	5	6	7	8	9			3	10			11		2
1			4	5	6	7	8	9			3	11			10		2
1		6	4	5	11	7	8	9			3	10					2
1		6	4	5		7	8	9			3	10			11		2
1		6	4	5	12	7	8	9*			3	10			11		2
1		6	4	5	12	7	8	9			3	10			11		2*
1	2		4	5	6	7	8	9*		12	3		10		11		
1	2		4	5	6	7	8			12	3		10*	9	11		
1	2	3	4	5	6	7	8	9				10			11		
1		3	4	5	6	7	8	9				10			11		2
1		3	4	5	6	7	8	9		10					11		2
1		3	4	5	6	7	8	9*		12		10			11		2
1		6	4	9		7	8			11*	3		12		10	5	2
1		6	4	5		7	8			11	3	9			10		2
1		6	4	5	12	7	8	9			3	10*			11		2
1		6	4	5		7	8	9			3	10			11		2
1	2	6	4	5	11	7	8	9			3	10					
46	28	42	43	43	28	46	44	35	11	23	35	32	4	3	21	5	17
					+ 6s				+ 1s	+ 3s	+ 1s	+ 1s	+ 2s	+ 4s		+ 1s	

WREXHAM—PLAYERS

Player and position	*Ht.*	*Wt.*	*Birthplace*	*Clubs*	*League Appearances*	*Goals*
Goalkeepers						
*David Gaskell	5 11	12 11	Wigan	Manchester U.	137	—
				Wrexham	95	—
Brian Lloyd	6 2	12 7	Rhyl	Stockport Co.	32	—
				Southend U.	46	—
				Wrexham	81	—
Defenders						
David Fogg	5 9	11 4	Liverpool	Wrexham	49+1	—
Stuart Mason	5 8½	10 9	Whitchurch	Wrexham	28	—
				Liverpool	—	—
				Doncaster R.	1	—
				Wrexham	145+13	4
Joe Jones	5 10	11 1	Llandudno	Wrexham	17	—
Gareth Davis	5 10½	11 7	Bangor	Wrexham	195	6
Mickey Evans	5 9¾	11 2	Gaesws	Wrexham	186+10	16
Eddie May	6 1½	13 3½	Epping	Southend U.	107+4	3
				Wrexham	218+1	28
Robert Scott	6 2½	13 4	Liverpool	Wrexham	5+1	—
Midfield						
Arfon Griffiths	5 6	10 4½	Wrexham	Wrexham	42	8
				Arsenal	15	2
				Wrexham	372	94
Graham Whittle	5 9	10 3	Liverpool	Wrexham	63+6	7
Mel Sutton	5 10	10 10	Birmingham	Cardiff C.	135+3	5
				Wrexham	44	5
Forwards						
Bill Ashcroft	6 1	12 9	Liverpool	Wrexham	76+7	26
Albert Kinsey	5 10	12 2¼	Liverpool	Manchester U.	—	—
				Wrexham	245+8	80
				Crewe Alex. (on loan)	13	1
Michael McBurney	5 11	10 9	Wrexham	Wrexham	14+4	3
Roger Mostyn	5 9	10 10	Wrexham	Wrexham	15+3	4
David Smallman	5 8	10 4	Connah's Quay	Wrexham	32+1	11
Michael Thomas	5 5	10 2	Colwyn Bay	Wrexham	42+4	3
Brian Tinnion	5 8½	11 3	Workington	Workington	93+5	24
				Wrexham	143+12	27
				Chester (on loan)	3	—
Tommy Vansittart	5 9	11 0	Merton	C. Palace	10+1	2
				Wrexham	81+2	1

Club Colours: Red shirts with white facings, white shorts with red stripe.
Change Colours: Sky blue shirts, white shorts and stockings.
Club Captain: Eddie May.
First Team Player/Coach: Arfon T. Griffiths.
Club Nickname: 'The Robins'.

YORK CITY DIV. 3

President: C. W. Sherrington. *Chairman:* F. H. Magson.

Directors: N. J. Hopwood, K. N. Lancaster, F.R.I.C.S., R. B. Strachan, M.A., LL.B., Dr. A. I. Macleod, M.B., Ch.B., Lt-Col. B. M. Kilner, A.M.Brin.(Ret), A. G. D. Blundy, G. S. Winters, R. Myles Gibson, M.D., M.Sc.

Manager: Tom Johnston. *Secretary:* G. Teasdale.

Year Formed: 1922. *Turned Professional:* 1922.

Limited Company: 1922.

Previous Grounds: 1922, Fulfordgate; 1932, Bootham Crescent.

Honours: *Football League*, best season in Division 3: 19th, 1971–72. Division 4, Promoted 1958–59 (3rd), 1964–65 (3rd), 1970–71 (4th). *F.A. Cup*, best season, semi-finalists: 1955, in Division 3. *Football League Cup*, best season: 5th Rd., 1962.

Record Victory: 9-1 v Southport, Division 3(N), Feb. 2nd, 1957.

Record Defeat: 0-12 v Chester, Division 3(N), Feb. 1st, 1936.

Most League Points: 62, Division 4, 1964–65.

Most League Goals: 92, Division 3(N), 1954–55.

Highest League Scorer in Season: Bill Fenton, 31, Division 3(N), 1951–52; Alf Bottom, 31, Division 3(N), 1955–56.

Most League Goals in Total Aggregate: Norman Wilkinson, 125, 1954–66.

Most Capped Player: Eammon Dunphy, 1 (27), Eire.

Most League Appearances: Barry Jackson, 481, 1958–70.

Record Transfer Fee Received: £20,000 from Bournemouth for Phil Boyer, Dec. 1970.

Record Transfer Fee Paid: £8,000 to Huddersfield T. for Paul Aimson Aug. 1969.

Managers Since the War: Tom Mitchell, Dick Duckworth, Charlie Spencer, Jimmy McCormack, Sam Bartram, Tom Lockie, Joe Shaw.

Address of Supporters Club: Same as Football Club.

Bootham Crescent, York. Telephone: York 24447. *Telegraphic address:* 'City Football Club, York'. *Ground capacity:* 24,500. *Record attendance:* 28,123 v Huddersfield T., F.A.Cup, 5th Rd., March 5, 1938. *Receipts:* £4,776 v Southampton, F.A. Cup 4th Rd., January 23 1971. *Pitch measurements:* 115 yds × 75 yds.

How to get there: Buses 2 and 8 every 10 minutes from York railway station to the ground.

Match tickets: No advance booking. Seats may be booked on the day of the match by application to the secretary.

Car parking: Ample parking in side-streets.

Entertainments/catering facilities: Licensed social club. Three tea bars on the ground.

Club shop: Selling all types of souvenirs.

Handbooks/programmes: Programmes not available on subscription.

Extra information: One of only four Third Division clubs to reach the semi-finals of the F.A. Cup (in 1954–55).

YORK CITY 1972–73 LEAGUE RECORD

Date	*Venue*	*Opponents*	*Result*	*H/T Score*	*League Pos'n*	*Goalscorers*	*Attendance*
Aug 12	H	Grimsby T.	D 0-0	0-0	—		6,437
19	A	Port Vale	L 1-2	1-2	19	Rowles	4,112
26	H	Notts Co.	D 1-1	1-1	18	Taylor	4,059
28	H	Rotherham U.	L 0-1	0-0	—		4,090
Sept 2	A	Charlton Ath.	L 0-1	0-1	23		5,378
9	H	Bournemouth	D 0-0	0-0	23		3,225
15	A	Tranmere R.	L 0-1	0-0	24		3,378
18	H	Watford	D 0-0	0-0	—		3,066
23	H	Oldham Ath.	D 0-0	0-0	24		2,668
26	A	Shrewsbury T.	L 0-1	0-0	—		2,362
30	A	Wrexham	L 1-3	0-1	24	Wann	5,398
Oct 7	A	Bristol R.	W 2-1	0-1	24	Stone, Aimson	7,601
9	H	Blackburn R.	W 1-0	1-0	—	Swallow	3,428
14	H	Chesterfield	W 2-0	0-0	19	Burrows, Rowles	3,489
21	A	Scunthorpe U.	L 0-1	0-1	21		3,538
24	A	Plymouth Arg.	D 1-1	0-0	—	Seal	8,424
28	H	Walsall	D 0-0	0-0	21		3,530
Nov 4	H	Shrewsbury T.	W 2-1	0-0	19	Seal, Rowles	2,407
11	A	Watford	D 2-2	0-1	20	Rowles, Lally	6,864
25	A	Brentford	L 0-2	0-1	22		7,110
Dec 2	H	Southend U.	W 2-0	0-0	20	Pollard, Wann	2,538
23	H	Swansea C.	W 3-0	0-0	19	Pollard 2, Wann	2,218
26	A	Oldham Ath.	D 1-1	1-0	19	Wann	9,800
30	H	Port Vale	D 0-0	0-0	18		3,015
Jan 6	A	Notts Co.	L 0-1	0-0	18		6,202
20	H	Charlton Ath.	D 1-1	1-0	18	Pollard	2,167
27	A	Bournemouth	W 3-2	3-1	16	Aimson, Stone 2	11,964
29	A	Swansea C.	W 3-1	1-1	—	Rowles, Aimson, Evans, M. (og)	3,269
Feb 3	A	Blackburn R.	L 0-2	0-0	12		8,259
10	H	Tranmere R.	W 4-1	3-1	12	Woodward (pen), Swallow, Pollard, Aimson	3,255
17	A	Grimsby T.	W 2-1	1-1	11	Rowles, Aimson	12,899
24	H	Halifax T.	W 2-1	1-0	11	Rowles, Woodward	3,483
Mar 3	H	Bristol R.	D 0-0	0-0	10		4,202
5	H	Bolton W.	L 0-1	0-1	—		9,038
10	A	Chesterfield	D 0-0	0-0	12		3,942
13	A	Halifax T.	L 0-1	0-0	—		1,918
17	H	Scunthorpe U.	W 3-1	3-0	12	Pollard, Lally, Taylor	2,848
19	A	Rochdale	L 0-1	0-0	—		2,100
24	A	Walsall	D 0-0	0-0	11		4,051
26	H	Plymouth Arg.	L 1-2	1-2	—	Pollard	3,488
31	H	Brentford	L 0-1	0-0	14		2,107
Apr 7	A	Southend U.	L 0-3	0-1	17		7,341
14	H	Rochdale	L 1-2	1-0	19	Stone	2,144
20	H	Wrexham	D 1-1	0-1	—	Lally	2,996
21	A	Bolton W.	L 0-3	0-2	20		19,999
28	A	Rotherham U.	W 2-1	2-0	18	Stone, Seal	3,936

Goalscorers

League (42): Rowles 7, Pollard 7, Stone 5, Aimson 5, Wann 4, Seal 3, Lally 3, Taylor 2, Swallow 2, Woodward 2 (1 pen), Burrows 1, Own Goal 1.
League Cup (1): Calloway.
F.A. Cup (5): Rowles 2, Seal, Burrows, Pollard.

League Cup	First Round	Notts Co. (a)	1-3
F.A. Cup	First Round	Mansfield T. (h)	2-1
	Second Round	Bangor (a)	3-2
	Third Round	Oxford U. (h)	0-1

Crawford	Mackin	Burrows	Calloway	Swallow	Topping	Pollard	Seal	Aimson	Wann	Taylor	Lally	Woodward	Rowles	Hillyard	Yeats	Stone	Crangle	De Placido	Thompson	Calvert
1	2	3	4	5	6	7*	8	9	10	11	12									
1	2	3	4	5	6		9		10	11	12	7*	8							
1	2	3	4	5	6			9	10	11	7*	12	8							
1	2	3	4	5	6		7*	9	10	11	12		8							
	2	3	11	5	6	7		9	10		4	12	8*	1						
1	2	3		5	6			9	10	11	4	7			8					
1		3	8	12	6		7*	9	10	11	4	5				2				
1		3	4		6		8	9	11	10		5				2	7			
1	12	3	4		6		8*	9	10	11		5				2	7			
1	7	3		4	6		9		10	11		5	8			2				
1	4	3		5	6		8	9	11	10*	12		7			2				
1	2	6	4	5	8		10*	9	11				7		12	3				
1	2	10	4	5	6		8	9	11				7			3				
1	2	3	10	5	6		8		11				7		9	4				
1	2	10	4	5	6		8		11			12	7		9*	3				
1		3		5	6	7	8		11		4	10	9			2				
1		3		5	6	7*	9		11	12	4	8	10			2				
1		3		5	6	7	8		11		4	9	10			2				
1		3		5	6	7	8		11		4	9	10			2				
1		3	12	5	6	7	9		11		4	8*	10			2				
1		3		5	6	7	8	12	11		4	10	9*			2				
1	12	3		5	6	7	8		11		4*	10	9			2				
1	4	3		5	6	7	8*	12	11			10	9			2				
1	10	3		5	6	7	8				11	4	9			2				
1	4	3		5	6	7	8	12			11	10	9*			2				
1		3		5	6	8		10		11	4		9			2		7		
1		3		5	6	7		10		11	4	8	9			2				
1		3		5	6	7		10		11	4	8	9			2				
1		3		5	6	7	12	10		11	4	8	9			2*				
1	2	3		5	6	7		10		11	4	8	9							
1	2	3		5	6	7		10		11	4	8	9							
1	2	3		5	6	7		10		11	4	8	9							
1	2	3		5	6	7		10		11	4	8	9							
1		3		5	6	7		10		11	4	8	9			2				
		3		5	6	7	10			11*	4	8	9	1		2			12	
		3		5	6	7	10			11	4	8	9	1		2*			12	
	2	3		5	6	7				11	4	8		1	9				10	
1	2	3		5	6	7				11	4	8	12		9*				10	
1	2	3		5	6	7				11*	4	8	12		9				10	
1	2	3		5	6	7	11					8	9					12	10*	4
1*	2	3		5	6	8	10			12		11	9					7		4
1	2	3		5	6		11			10		8	9*			7		12		4
1	2	3		5	6	7	10*			11	4	9				8				12
1	2	3		5	6						4	8*	9			10	11	12		7
1	2	3		5	6		12				8		10			9	7	11*		4
1	2	3		5	6	7	10*				8	11	12			9				4
42	29	46	12	43	46	30	29	20	23	26	31	35	36	4	6	31	4	3	4	6
	+ 2s		+ 1s	+ 1s			+ 2s	+ 3s		+ 2s	+ 4s	+ 3s	+ 3s		+ 1s			+ 3s	+ 2s	+ 1s

YORK CITY—PLAYERS

Player and position	*Ht.*	*Wt.*	*Birthplace*	*Clubs*	*League Appearances*	*Goals*
Goalkeepers						
Graeme Crawford	6 2	12 4	Falkirk	East Stirling	2	—
				Sheffield U.	2	—
				Mansfield T. (on loan)	2	—
				York C.	70	—
Ron Hillyard	5 10½	11 0	Rotherham	York C.	58	—
				Hartlepool (on loan)	23	—
Defenders						
Phil Burrows	5 8	10 6	Stockton	Manchester C.	—	—
				York C.	287+2	11
*John Mackin	5 9	11 6	Glasgow	Northampton T.	94+8	11
				Lincoln C.	3	—
				York C.	157+3	7
				Darlington (on loan)	2	—
John Stone	6 0	12 2		Middlesbrough	2	—
				York C.	31	5
Gordon Hunter	5 8	10 7		York C.	—	—
Jimmy Hodgson	5 9	11 0		York C.	—	—
Midfield						
Pat Lally	5 10	10 9	Paddington	Millwall	1	—
				York C.	64+8	5
Barry Swallow	6 2	12 10	Doncaster	Doncaster R.	51	10
				Crewe Alex.	14	—
				Barnsley	97	2
				Bradford C.	79+6	7
				York C.	162+1	15
Chris Topping	6 1	11 12	Selby	York C.	188+2	5
John Woodward	5 10	10 2	Glasgow	Arsenal	2+1	—
				York C.	45+7	3
Cliff Calvert	5 10	11 6		York C.	6+1	—
Ian Robb	6 2	11 3		York C.	—	—
Forwards						
*Mike De Placido	5 6	9 9	Scarborough	York C.	4+7	—
Brian Pollard	5 5	9 6	York	York C.	34	7
Eddie Rowles	5 9	11 2	Gosport	Bournemouth	58+8	12
				York C.	61+6	14
Dennis Wann	5 8	10 11	Blackpool	Blackpool	10+6	—
				York C.	42	5
*Billy Yeats	5 10	12 7	Hebburn	Newcastle U.	—	—
				York C.	8+1	—
Jimmy Seal	5 10	11 8	Pontefract	Wolverhampton W.	1	—
				Walsall (on loan)	40	14
				Barnsley	43	12
				York C.	29+2	3
*Richie Taylor	5 8	12 0	Silksworth	Sunderland	0+1	—
				York C.	26+2	2
*Jimmy Crangle				York C.	4	—

Club Colours: Maroon shirts, white shorts, maroon stockings.
Change Colours: All white.
Club Captain: Barry Swallow.
First Team Trainer/Coach: Colin Meldrum.
Club Nickname: 'Minster Men'.

THE FOOTBALL LEAGUE: STATISTICS

1972–73 League tables, results, and attendances

Honours list from 1888–89

Relegated clubs and applications for re-election

Leading goalscorers of 1972–73

Career goalscoring record of present-day players

Hat-trick heroes of 1972–73

Leading goalscorers in the four divisions since 1946–47

Leading goalscorers for each club since 1969–70

1972–73 transfers and the transfer trail

FOOTBALL LEAGUE TABLES 1972–73

DIVISION 1

		Home					Away					
	P	W	D	L	F	A	W	D	L	F	A	Pts.
Liverpool	42	17	3	1	45	19	8	7	6	27	23	60
Arsenal	42	14	5	2	31	14	9	6	6	26	29	57
Leeds U.	42	15	4	2	45	13	6	7	8	26	32	53
Ipswich T.	42	10	7	4	34	20	7	7	7	21	25	48
Wolverhampton W.	42	13	3	5	43	23	5	8	8	23	31	47
West Ham U.	42	12	5	4	45	25	5	7	9	22	28	46
Derby Co.	42	15	3	3	43	18	4	5	12	13	36	46
Tottenham H.	42	10	5	6	33	23	6	8	7	25	25	45
Newcastle U.	42	12	6	3	35	19	4	7	10	25	32	45
Birmingham C.	42	11	7	3	39	22	4	5	12	14	32	42
Manchester C.	42	12	4	5	36	20	3	7	11	21	40	41
Chelsea	42	9	6	6	30	22	4	8	9	19	29	40
Southampton	42	8	11	2	26	17	3	7	11	21	35	40
Sheffield U.	42	11	4	6	28	18	4	6	11	23	41	40
Stoke C.	42	11	8	2	38	17	3	2	16	23	39	38
Leicester C.	42	7	9	5	23	18	3	8	10	17	28	37
Everton	42	9	5	7	27	21	4	6	11	14	28	37
Manchester U.	42	9	7	5	24	19	3	6	12	20	41	37
Coventry C.	42	9	5	7	27	24	4	4	13	13	31	35
Norwich C.	42	7	9	5	22	19	4	1	16	14	44	32
C. Palace	42	7	7	7	25	21	2	5	14	16	37	30
W.B.A.	42	8	7	6	25	24	1	3	17	13	38	28

DIVISION 2

		Home					Away					
	P	W	D	L	F	A	W	D	L	F	A	Pts.
Burnley	42	13	6	2	44	18	11	8	2	28	17	62
Q.P.R.	42	16	4	1	54	13	8	9	4	27	24	61
Aston Villa	42	12	5	4	27	17	6	9	6	24	30	50
Middlesbrough	42	12	6	3	29	15	5	7	9	17	28	47
Bristol C.	42	10	7	4	34	18	7	5	9	29	33	46
Sunderland	42	12	6	3	35	17	5	6	10	24	32	46
Blackpool	42	12	6	3	37	17	6	4	11	19	34	46
Oxford U.	42	14	2	5	36	18	5	5	11	16	25	45
Fulham	42	11	6	4	32	16	5	6	10	26	33	44
Sheffield W.	42	14	4	3	40	20	3	6	12	19	35	44
Millwall	42	12	5	4	33	18	4	5	12	22	29	42
Luton T.	42	6	9	6	24	23	9	2	10	20	30	41
Hull C.	42	9	7	5	39	22	5	5	11	25	37	40
Nottingham F.	42	12	5	4	32	18	2	7	12	15	34	40
Orient	42	11	6	4	33	18	1	6	14	16	35	36
Swindon T.	42	8	9	4	28	23	2	7	12	18	37	36
Portsmouth	42	7	6	8	21	22	5	5	11	21	37	35
Carlisle U.	42	10	5	6	40	24	1	7	13	10	28	34
Preston N.E.	42	6	8	7	19	25	5	4	12	18	39	34
Cardiff C.	42	11	4	6	32	21	0	7	14	11	37	33
Huddersfield T.	42	7	9	5	21	20	1	8	12	15	36	33
Brighton	42	7	8	6	32	31	1	5	15	14	52	29

DIVISION 3

	Home						Away					
	P	W	D	L	F	A	W	D	L	F	A	Pts.
Bolton W.	46	18	4	1	44	9	7	7	9	29	30	61
Notts Co.	46	17	4	2	40	12	6	7	10	27	35	57
Blackburn R.	46	12	8	3	34	16	8	7	8	23	31	55
Oldham Ath.	46	12	7	4	40	18	7	9	7	32	36	54
Bristol R.	46	17	4	2	55	20	3	9	11	22	36	53
Port Vale	46	15	6	2	41	21	6	5	12	15	48	53
A.F.C. Bournemouth	46	14	6	3	44	16	3	10	10	22	28	50
Plymouth Arg.	46	14	3	6	43	26	6	7	10	31	40	50
Grimsby T.	46	15	2	5	45	18	4	6	13	22	43	48
Tranmere R.	46	12	8	3	38	17	3	8	12	18	35	46
Charlton Ath.	46	12	7	4	46	24	5	4	14	23	43	45
Wrexham	46	11	9	3	39	23	3	8	12	16	31	45
Rochdale	46	8	8	7	22	26	6	9	8	26	28	45
Southend U.	46	13	6	4	40	14	4	4	15	21	40	44
Shrewsbury T.	46	10	10	3	31	21	5	4	14	15	33	44
Chesterfield	46	13	4	6	37	22	4	5	14	20	39	43
Walsall	46	14	3	6	37	26	4	4	15	19	40	43
York City	46	8	10	5	24	14	5	5	13	18	32	41
Watford	46	11	8	4	32	23	1	9	13	11	25	41
Halifax T.	46	9	8	6	29	23	4	7	12	14	30	41
Rotherham U.	46	12	4	7	34	27	5	3	15	17	38	41
Brentford	46	12	5	6	33	18	3	2	18	18	51	37
Swansea C.	46	11	5	7	37	29	3	4	16	14	44	37
Scunthorpe U.	46	8	7	8	18	25	2	3	18	15	47	30

DIVISION 4

	Home						Away					
	P	W	D	L	F	A	W	D	L	F	A	Pts.
Southport	46	17	4	2	40	19	9	6	8	31	29	62
Hereford U.	46	18	4	1	39	12	5	8	10	17	26	58
Cambridge U.	46	15	6	2	40	23	5	11	7	27	34	57
Aldershot	46	14	6	3	33	14	8	6	9	27	24	56
Newport Co.	46	14	6	3	37	18	8	6	9	27	26	56
Mansfield T.	46	15	7	1	52	17	5	7	11	26	34	54
Reading	46	14	7	2	33	7	3	11	9	18	31	52
Exeter C.	46	13	8	2	40	18	5	6	12	17	33	50
Gillingham	46	15	4	4	44	20	4	7	12	19	38	49
Lincoln C.	46	12	7	4	38	27	4	9	10	26	30	48
Stockport Co.	46	14	7	2	38	18	4	5	14	15	35	48
Bury	46	11	7	5	37	19	3	11	9	21	32	46
Workington	46	15	7	1	44	20	2	5	16	15	41	46
Barnsley	46	9	8	6	32	24	5	8	10	26	36	44
Chester	46	11	6	6	40	19	3	9	11	21	33	43
Bradford C.	46	12	6	5	42	25	4	5	14	19	40	43
Doncaster R.	46	10	8	5	28	19	5	4	14	21	39	42
Torquay U.	46	8	10	5	23	17	4	7	12	21	30	41
Peterborough U.	46	10	8	5	42	29	4	5	14	29	47	41
Hartlepool	46	8	10	5	17	15	4	7	12	17	34	41
Crewe Alex.	46	7	8	8	18	23	2	10	11	20	38	36
Colchester U.	46	8	8	7	36	28	2	3	18	12	48	31
Northampton T.	46	7	6	10	24	30	3	5	15	16	43	31
Darlington	46	5	9	9	28	41	2	6	15	14	44	29

THE FOOTBALL LEAGUE, 1972–73: DIVISION 1

	Arsenal	Birmingham C.	Chelsea	Coventry C.	C. Palace	Derby Co.	Everton	Ipswich T.	Leeds U.	Leicester C.	Liverpool	Manchester C.	Manchester U.	Newcastle U.	Norwich C.	Sheffield U.	Southampton	Stoke C.	Tottenham H.	W.B.A.	West Ham U.	Wolverhampton W.
Arsenal	—	2-0	1-1	0-2	1-0	0-1	1-0	1-0	2-1	1-0	0-0	0-0	3-1	2-2	2-0	3-2	1-0	2-0	1-1	2-1	1-0	5-2
Birmingham C.	1-1	—	2-2	3-0	1-1	2-0	2-1	1-2	2-1	1-1	2-1	4-1	3-1	3-2	4-1	1-2	1-1	3-1	0-0	3-2	0-0	0-1
Chelsea	0-1	0-0	—	2-0	0-0	1-1	1-1	2-0	4-0	1-1	1-2	2-1	1-0	1-1	3-1	4-2	2-1	1-3	0-1	3-1	1-3	0-2
Coventry C.	1-1	0-0	1-3	—	2-0	0-2	1-0	2-1	0-1	3-2	1-2	3-2	1-1	0-3	3-1	3-0	1-1	2-1	0-1	0-0	3-1	0-1
C. Palace	2-3	0-0	2-0	0-1	—	0-0	1-0	1-1	2-2	0-1	1-1	1-0	5-0	2-1	0-2	0-1	3-0	3-2	0-0	0-2	1-3	1-1
Derby Co.	5-0	1-0	1-2	2-0	2-2	—	3-1	3-0	2-3	2-1	2-1	1-0	3-1	1-1	1-0	2-1	4-0	0-3	2-1	2-0	1-1	3-0
Everton	0-0	1-1	1-0	2-0	1-1	1-0	—	2-2	1-2	0-1	0-2	2-3	2-0	3-1	2-2	2-1	0-1	2-0	3-1	1-0	1-2	0-1
Ipswich T.	1-2	2-0	3-0	2-0	2-1	3-1	0-1	—	2-2	0-2	1-1	1-1	4-1	1-0	1-2	1-1	2-2	2-0	1-1	2-0	1-1	2-1
Leeds U.	6-1	4-0	1-1	1-1	4-0	5-0	2-1	3-3	—	3-1	1-2	3-0	0-1	1-0	2-0	2-1	1-0	1-0	2-1	2-0	1-0	0-0
Leicester C.	0-1	0-1	1-1	0-0	2-1	0-0	1-2	1-1	2-0	—	3-2	1-1	2-2	0-0	1-2	0-0	1-0	2-0	0-1	3-1	2-1	1-1
Liverpool	0-2	4-3	3-1	2-0	1-0	1-1	1-0	2-1	2-0	0-0	—	2-0	2-0	3-2	3-1	5-0	3-2	2-1	1-1	1-0	3-2	4-2
Manchester C.	1-2	1-0	0-1	1-2	2-3	4-0	0-1	1-1	1-0	1-0	1-1	—	3-0	2-0	3-0	3-1	2-1	1-1	2-1	2-1	4-3	1-1
Manchester U.	0-0	1-0	0-0	0-1	2-0	3-0	0-0	1-2	1-1	1-1	2-0	0-0	—	2-1	1-0	1-2	2-1	0-2	1-4	2-1	2-2	2-1
Newcastle U.	2-1	3-0	1-1	1-1	2-0	2-0	0-0	1-2	3-2	2-2	2-1	2-1	2-1	—	3-1	4-1	0-0	1-0	0-1	1-1	1-2	2-1
Norwich C.	3-2	1-2	1-0	1-1	2-1	1-0	1-1	0-0	1-2	1-1	1-1	1-1	0-2	0-1	—	1-1	0-0	2-0	2-1	2-0	0-1	1-1
Sheffield U.	1-0	0-1	2-1	3-1	2-0	3-1	0-1	0-0	0-2	2-0	0-3	1-1	1-0	1-2	2-0	—	3-1	0-0	3-2	3-0	0-0	1-2
Southampton	2-2	2-0	3-1	2-1	2-0	1-1	0-0	1-2	3-1	0-0	1-1	1-1	0-2	1-1	1-0	1-1	—	1-0	1-1	2-1	0-0	1-1
Stoke C.	0-0	1-2	1-1	2-1	2-0	4-0	1-0	1-1	2-2	1-0	0-1	5-1	2-0	2-2	2-0	2-2	3-3	—	1-1	2-0	2-0	2-0
Tottenham H.	1-2	2-0	0-1	2-1	2-1	1-0	3-0	0-1	0-0	1-1	1-2	2-3	1-1	3-2	3-0	2-0	1-2	4-3	—	1-1	1-0	2-2
W.B.A.	1-0	2-2	1-1	1-0	0-4	2-1	4-1	2-0	1-1	1-0	1-1	1-2	2-2	2-3	0-1	0-2	1-1	2-1	0-1	—	0-0	1-0
West Ham U.	1-2	2-0	3-1	1-0	4-0	1-2	2-0	0-1	1-1	5-2	0-1	2-1	2-2	1-1	4-0	3-1	4-3	3-2	2-2	2-1	—	2-2
Wolverhampton W.	1-3	3-2	1-0	3-0	1-1	1-2	4-2	0-1	0-2	2-0	2-1	5-1	2-0	1-1	3-0	1-1	0-1	5-3	3-2	2-0	3-0	—

THE FOOTBALL LEAGUE, 1972–73: DIVISION 2

	Aston Villa	Blackpool	Brighton	Bristol C.	Burnley	Cardiff C.	Carlisle U.	Fulham	Huddersfield T.	Hull C.	Luton T.	Middlesbrough	Millwall	Nottingham F.	Orient	Oxford U.	Portsmouth	Preston N.E.	Q.P.R.	Sheffield W.	Sunderland	Swindon T.
Aston Villa	—	0-0	1-1	1-0	0-3	2-0	1-0	2-3	2-0	2-0	0-2	1-1	1-0	2-2	1-0	2-1	2-0	1-1	0-1	2-1	2-0	2-1
Blackpool	1-1	—	6-2	3-0	1-2	1-0	0-0	2-0	1-1	4-3	1-1	0-1	2-1	2-0	1-1	2-1	3-1	2-0	2-0	1-2	0-0	2-0
Brighton	1-3	1-2	—	1-1	0-1	2-2	1-0	2-1	2-1	1-1	2-0	0-2	1-3	2-2	2-1	2-2	1-1	2-0	1-2	3-3	2-2	3-1
Bristol C.	3-0	3-0	3-1	—	0-1	1-0	4-1	1-1	0-0	2-1	0-1	1-1	2-2	1-1	2-2	0-0	3-1	2-1	1-2	1-2	1-0	3-0
Burnley	4-1	4-3	3-0	1-1	—	3-0	2-2	2-2	2-1	4-1	3-0	0-0	2-1	1-0	1-2	1-1	4-0	2-0	1-1	0-1	2-0	2-1
Cardiff C.	0-2	1-2	1-1	1-3	0-1	—	1-0	3-1	4-1	0-2	2-1	2-0	1-0	2-1	3-1	2-0	0-2	3-0	0-0	4-1	1-1	1-1
Carlisle U.	2-2	2-3	5-1	1-2	1-1	4-0	—	2-1	0-0	0-1	2-0	1-1	0-1	1-2	1-0	2-1	1-0	6-1	1-3	1-1	4-3	3-0
Fulham	2-0	2-0	5-1	5-1	1-1	1-1	1-0	—	1-1	2-0	0-1	2-1	1-0	3-1	1-1	2-0	0-0	1-3	0-2	1-0	1-2	0-0
Huddersfield T.	1-1	1-0	0-2	0-1	0-2	2-1	1-1	1-0	—	1-3	1-2	1-1	1-0	1-1	1-1	2-0	2-0	0-0	2-2	1-0	1-1	1-1
Hull C.	1-2	1-2	2-0	2-0	1-1	1-1	1-1	2-2	0-0	—	4-0	3-1	0-2	0-0	2-0	0-1	5-1	6-2	4-1	1-1	0-2	3-2
Luton T.	0-0	2-2	2-1	1-3	2-2	1-1	0-1	1-0	4-1	1-2	—	0-1	2-2	1-0	1-1	0-1	2-2	1-0	2-2	0-0	1-0	0-1
Middlesbrough	1-1	2-0	1-1	2-1	3-3	2-0	1-0	1-2	2-1	1-0	0-1	—	1-0	0-0	3-2	1-0	3-0	0-0	0-0	3-0	2-1	0-2
Millwall	1-1	1-1	3-0	3-0	1-1	1-1	1-0	1-3	1-0	2-0	3-2	1-0	—	2-1	2-0	3-1	0-2	4-1	0-1	2-1	0-1	1-1
Nottingham F.	1-1	4-0	1-0	1-0	3-0	2-1	2-1	2-1	1-1	1-2	0-1	1-3	3-2	—	2-1	2-1	0-0	0-1	0-0	3-0	1-0	2-2
Orient	4-0	2-0	1-0	0-2	1-1	0-0	2-1	3-2	3-1	0-0	0-1	2-0	3-1	3-0	—	1-1	0-1	1-2	2-2	3-2	1-1	1-0
Oxford U.	2-0	0-1	3-0	0-2	0-2	2-1	1-1	0-0	2-0	5-2	2-1	4-0	2-1	1-0	2-1	—	1-3	0-2	2-0	1-0	5-1	1-0
Portsmouth	0-1	1-0	2-0	0-3	0-2	3-1	0-0	1-2	1-2	2-2	2-2	0-0	1-1	2-0	1-0	1-0	—	0-1	0-1	1-0	2-3	1-1
Preston N.E.	0-1	0-3	4-0	3-3	1-1	0-0	1-0	0-3	0-0	1-0	2-0	0-1	1-0	2-1	0-0	0-1	0-5	—	1-1	1-1	1-3	1-1
Q.P.R.	1-0	4-0	2-0	1-1	2-0	3-0	4-0	2-0	3-1	1-1	2-0	2-2	1-3	3-0	3-1	0-0	5-0	3-0	—	4-2	3-2	5-0
Sheffield W.	2-2	2-0	1-1	3-2	0-1	1-0	0-0	3-0	3-2	4-2	4-0	2-1	2-2	1-2	2-0	0-1	2-1	2-1	3-1	—	1-0	2-1
Sunderland	2-2	1-0	4-0	2-2	0-1	2-1	2-1	0-0	3-0	1-1	0-2	4-0	2-0	4-1	1-0	1-0	2-0	0-0	0-3	1-1	—	3-2
Swindon T.	1-3	0-0	2-2	2-1	0-1	3-0	2-0	2-2	1-1	2-1	0-2	1-0	0-0	0-0	3-1	1-3	1-1	3-2	2-2	1-0	1-1	—

THE FOOTBALL LEAGUE, 1972–73: DIVISION 3

	Blackburn R.	Bolton W.	Bournemouth	Brentford	Bristol R.	Charlton Ath.	Chesterfield	Grimsby T.	Halifax T.	Notts Co.	Oldham Ath.	Plymouth Arg.	Port Vale	Rochdale	Rotherham U.	Scunthorpe U.	Shrewsbury T.	Southend U.	Swansea C.	Tranmere R.	Walsall	Watford	Wrexham	York C.
Blackburn R.	—	0-3	2-1	2-1	0-0	3-1	0-1	0-0	3-0	2-0	1-1	3-1	0-1	1-1	2-1	3-0	0-0	2-1	3-0	2-2	2-0	0-0	1-1	2-0
Bolton W.	0-1	—	3-0	2-0	2-0	3-0	1-0	2-0	3-0	2-2	2-1	2-0	2-0	2-1	2-1	0-0	2-0	1-1	3-0	2-0	3-1	1-1	1-0	3-0
Bournemouth	3-0	2-0	—	3-2	0-0	3-1	2-2	1-1	1-0	1-1	2-0	0-1	4-0	4-2	4-0	1-1	2-0	2-0	2-0	1-1	0-1	3-0	1-0	2-3
Brentford	4-0	2-1	1-1	—	2-1	1-0	3-1	0-1	0-1	1-1	1-1	0-2	5-0	1-0	1-1	1-0	1-2	1-2	0-2	2-0	2-0	1-1	1-0	2-0
Bristol R.	3-0	1-1	2-0	3-1	—	2-1	2-2	2-1	4-1	1-0	3-3	2-0	4-1	0-0	3-0	5-1	5-1	1-2	3-1	2-0	2-1	2-1	2-0	1-2
Charlton Ath.	1-2	2-3	1-1	2-1	3-3	—	2-2	1-1	1-0	6-1	4-2	3-0	2-0	1-0	1-2	2-0	1-2	0-0	6-0	1-1	1-1	2-1	2-1	1-0
Chesterfield	3-1	0-1	1-1	3-0	0-1	1-0	—	2-1	2-0	0-2	4-1	2-2	1-2	2-1	3-2	2-1	2-0	2-4	1-0	2-0	3-0	0-0	1-2	0-0
Grimsby T.	2-0	2-0	0-1	4-0	2-0	0-2	2-1	—	0-0	3-1	6-2	1-1	0-1	1-0	2-1	1-0	3-2	3-1	2-0	2-0	6-2	2-0	0-1	1-2
Halifax T.	2-2	1-1	2-0	3-2	3-0	3-0	0-1	1-1	—	0-1	0-3	2-1	2-2	0-0	0-1	1-0	0-1	2-1	1-1	2-1	0-1	1-1	2-2	1-0
Notts Co.	0-0	1-0	0-2	1-0	2-0	3-1	2-0	4-0	3-0	—	2-4	2-0	1-1	2-2	2-0	2-0	1-0	2-0	2-0	4-1	1-1	1-0	1-0	1-0
Oldham Ath.	1-2	2-0	1-1	1-1	3-0	0-1	3-0	1-2	1-1	1-1	—	7-1	1-0	0-0	1-0	3-0	2-1	0-1	2-0	3-1	2-1	2-1	2-2	1-1
Plymouth Arg.	1-2	1-0	1-0	0-1	3-2	5-0	2-2	3-1	2-1	1-4	1-3	—	2-1	3-2	4-1	3-0	3-0	2-0	3-1	0-1	0-2	1-1	1-0	1-1
Port Vale	2-1	2-2	2-1	1-0	2-1	3-1	2-1	3-0	2-1	1-1	0-2	1-1	—	0-0	4-1	2-0	1-1	3-1	3-1	0-0	1-2	1-0	3-2	2-1
Rochdale	0-1	2-2	1-0	0-1	0-0	0-2	1-2	3-2	0-0	4-1	0-0	0-6	0-0	—	0-1	0-2	1-1	3-2	1-1	1-1	2-1	1-0	1-0	1-0
Rotherham U.	1-1	1-0	2-7	2-1	1-1	2-1	1-0	2-0	0-1	1-4	2-3	1-0	7-0	0-0	—	2-1	2-0	1-0	0-2	1-2	2-0	1-0	1-1	1-2
Scunthorpe U.	1-1	1-1	1-1	1-0	0-2	0-2	0-1	1-2	0-3	1-0	0-0	1-1	0-1	1-2	2-1	—	1-0	0-0	1-0	1-5	2-1	1-0	1-1	1-0
Shrewsbury T.	2-0	0-2	0-0	2-0	4-2	0-2	2-0	3-2	0-0	0-0	2-2	1-1	2-3	3-2	1-1	4-2	—	1-0	2-1	0-0	1-1	0-0	0-0	1-0
Southend U.	0-1	1-1	2-2	4-0	0-0	1-1	5-1	2-0	1-1	2-1	0-1	3-1	5-0	1-2	1-0	1-0	2-0	—	3-1	1-0	2-0	0-0	0-1	3-0
Swansea C.	2-2	2-3	1-0	2-1	0-2	2-1	2-1	6-2	2-0	3-0	0-0	1-1	0-1	2-3	0-1	2-1	0-2	1-1	—	1-1	2-1	2-1	3-1	1-3
Tranmere R.	1-1	1-1	0-0	6-2	1-1	4-0	1-0	1-1	1-1	0-2	0-1	2-2	2-0	0-1	2-0	2-1	1-0	3-1	1-1	—	3-1	1-0	4-0	1-0
Walsall	0-2	3-2	1-0	3-0	4-3	3-2	3-2	1-0	0-1	1-3	3-0	1-3	2-0	0-2	1-0	1-1	1-0	3-1	1-1	2-0	—	1-3	2-0	0-0
Watford	1-3	2-1	3-2	2-2	2-1	1-1	0-0	1-2	2-1	1-0	2-1	3-2	1-1	0-0	1-1	5-1	0-1	1-0	0-1	1-0	1-0	—	0-0	2-2
Wrexham	0-0	1-3	1-1	4-1	2-2	2-2	1-0	3-2	0-0	2-0	1-1	1-2	5-0	3-3	1-0	1-2	0-0	4-2	1-0	0-0	2-1	1-0	—	3-1
York C.	1-0	0-1	0-0	0-1	0-0	1-1	2-0	0-0	2-1	1-1	0-0	1-2	0-0	1-2	0-1	3-1	2-1	2-0	3-0	4-1	0-0	0-0	1-1	—

THE FOOTBALL LEAGUE, 1972–73: DIVISION 4

	Aldershot	Barnsley	Bradford C.	Bury	Cambridge U.	Chester	Colchester U.	Crewe Alex.	Darlington	Doncaster R.	Exeter C.	Gillingham	Hartlepool	Hereford U.	Lincoln C.	Mansfield T.	Newport Co.	Northampton T.	Peterborough U.	Reading	Southport	Stockport Co.	Torquay U.	Workington
Aldershot	—	0-2	2-1	2-0	1-1	1-1	2-0	3-0	3-1	1-0	0-0	0-0	2-1	2-0	0-0	0-1	0-2	3-0	2-1	1-0	2-2	2-0	2-1	2-0
Barnsley	0-2	—	1-2	0-1	3-1	0-0	4-0	2-2	0-2	4-2	1-1	1-1	2-1	0-0	4-1	1-1	2-1	2-0	3-2	0-0	0-1	1-3	0-0	1-0
Bradford C.	1-0	3-1	—	0-0	0-1	0-1	3-0	2-2	7-0	4-3	4-0	3-1	0-2	1-1	3-1	1-1	2-1	2-1	1-4	1-1	0-2	1-0	1-0	2-2
Bury	1-2	2-1	0-0	—	1-1	1-1	4-0	0-1	1-0	5-0	2-1	2-1	1-1	3-0	0-4	1-0	0-0	2-2	3-1	4-0	0-1	1-2	0-0	3-0
Cambridge U.	2-2	1-1	2-1	2-2	—	1-0	3-0	1-0	0-3	3-1	1-3	3-1	1-1	1-0	2-1	3-2	3-1	3-1	3-1	1-0	2-2	1-0	0-0	1-0
Chester	0-0	0-0	1-1	2-0	1-1	—	4-0	2-1	5-0	1-2	0-1	1-0	2-0	0-1	2-1	2-2	0-2	3-0	8-2	2-0	0-0	2-0	1-2	1-3
Colchester U.	2-3	1-2	0-0	2-1	0-1	2-3	—	5-1	1-0	1-1	1-2	4-0	1-1	1-0	0-2	1-1	1-3	2-2	1-0	2-2	3-1	3-0	1-1	1-1
Crewe Alex.	0-2	1-0	1-2	2-1	1-1	1-1	1-2	—	0-0	0-1	1-0	1-1	2-0	2-1	1-1	0-4	0-0	1-0	0-2	0-0	0-2	0-1	1-1	2-0
Darlington	1-4	0-0	1-0	1-1	3-3	1-1	2-1	3-1	—	0-1	0-0	2-3	1-2	2-2	1-1	2-3	2-3	0-0	2-2	0-2	0-7	2-0	0-3	2-1
Doncaster R.	1-0	0-0	1-0	4-1	0-0	0-0	1-0	0-2	2-0	—	5-1	0-1	2-1	0-0	1-1	0-1	1-5	3-0	1-1	0-2	2-0	2-2	1-0	1-1
Exeter C.	1-0	2-1	5-1	1-1	3-1	0-0	1-0	0-0	1-1	0-1	—	3-2	1-1	1-0	2-0	4-2	0-0	4-1	1-1	0-0	0-1	3-0	3-2	4-2
Gillingham	1-2	5-1	4-2	2-2	1-2	1-0	2-1	3-2	4-0	3-0	1-0	—	2-0	2-0	1-1	2-1	0-0	1-3	2-0	1-0	2-0	3-0	1-1	0-2
Hartlepool	1-1	1-4	1-0	1-1	0-0	0-0	2-1	1-1	0-0	0-0	0-0	2-0	—	0-1	1-0	1-1	1-0	2-0	0-1	1-2	0-2	0-0	1-0	1-0
Hereford U.	1-0	1-2	1-0	1-0	2-1	3-1	4-1	1-0	1-0	3-2	1-0	0-0	0-0	—	2-1	3-1	2-0	2-0	3-0	3-0	2-2	1-0	2-1	0-0
Lincoln C.	0-2	1-2	2-1	2-2	2-1	1-0	3-2	1-1	1-0	2-1	2-2	1-0	1-2	4-1	—	1-1	0-2	1-1	1-0	0-0	3-1	5-3	3-1	1-1
Mansfield T.	2-0	3-1	4-1	1-1	3-1	4-1	1-1	5-1	5-0	0-0	3-0	2-0	2-0	1-1	0-2	—	0-0	1-0	4-2	1-1	3-3	1-0	2-1	4-0
Newport Co.	2-1	1-1	0-0	4-3	0-2	3-2	1-0	0-0	0-0	1-0	2-0	5-1	5-1	0-1	2-2	0-1	—	1-0	1-1	1-0	3-1	1-0	2-1	2-0
Northampton T.	0-2	2-2	1-2	0-1	2-2	1-0	4-0	1-0	2-2	0-2	1-2	2-1	3-1	0-4	0-0	1-0	0-1	—	1-3	1-1	0-1	1-1	0-2	1-0
Peterborough U.	1-0	6-3	3-0	1-1	1-1	2-2	2-2	4-3	1-1	3-1	1-1	0-1	3-0	1-1	2-2	1-0	1-0	1-2	—	4-2	0-1	2-3	0-1	2-1
Reading	0-0	0-0	2-0	0-0	1-0	2-1	0-1	1-1	1-0	1-0	2-0	3-1	1-0	0-1	1-1	2-0	5-0	3-0	2-0	—	1-1	0-0	3-0	2-0
Southport	3-1	1-0	3-1	2-1	1-1	3-2	1-0	2-0	2-1	2-2	1-0	0-0	1-1	2-0	1-0	3-1	0-2	1-2	2-1	4-1	—	1-0	2-1	2-1
Stockport Co.	1-1	2-0	3-1	0-0	2-2	2-1	2-0	0-0	3-1	2-1	1-0	2-3	0-1	1-1	2-1	2-1	1-0	0-0	3-2	2-2	2-0	—	2-0	3-0
Torquay U.	1-1	0-0	1-2	0-1	1-2	1-2	0-0	0-0	2-1	1-0	0-2	0-0	1-0	0-0	2-0	1-1	2-2	2-1	1-0	2-2	2-0	0-0	—	3-0
Workington	2-1	3-2	1-1	2-0	5-1	3-1	1-0	1-1	2-1	2-0	3-1	1-1	0-0	2-1	0-3	2-0	3-2	3-0	2-2	0-0	2-0	2-0	2-2	—

FOOTBALL LEAGUE ATTENDANCES 1972–73

Division 1

	Home		Away	
	Aggregate	*Average*	*Aggregate*	*Average*
Arsenal	845,169	40,246	682,833	32,516
Birmingham City	769,927	36,663	627,526	29,882
Chelsea	624,160	29,722	654,229	31,154
Coventry City	517,077	24,623	577,954	27,522
Crystal Palace	633,503	30,167	612,851	29,183
Derby County	625,089	29,766	639,370	30,446
Everton	723,896	34,471	619,999	29,381
Ipswich Town	486,354	23,160	581,611	27,696
Leeds United	752,450	35,831	778,383	37,066
Leicester City	476,828	22,706	601,937	28,664
Liverpool	1,010,670	48,127	775,644	36,935
Manchester City	679,376	32,351	639,051	30,431
Manchester United	1,021,088	48,623	863,426	41,116
Newcastle United	586,718	27,939	581,209	27,677
Norwich City	596,817	28,420	571,302	27,205
Sheffield United	493,692	23,509	559,044	26,621
Southampton	380,474	18,118	541,988	25,809
Stoke City	499,790	23,799	569,446	27,116
Tottenham Hotspur	678,670	32,318	664,254	31,631
West Bromwich Albion	449,968	21,427	584,998	27,857
West Ham United	633,664	30,174	656,860	31,279
Wolverhampton Wanderers	512,774	24,418	617,239	29,392
Total	13,998,154	Total	13,998,154	

Division 2

	Home		Away	
	Aggregate	*Average*	*Aggregate*	*Average*
Aston Villa	581,460	27,689	293,211	13,962
Blackpool	226,414	10,782	275,957	13,141
Brighton and Hove Albion	297,501	14,167	244,688	11,652
Bristol City	270,729	12,892	253,390	12,066
Burnley	295,751	14,083	347,360	16,541
Cardiff City	240,581	11,456	232,945	11,093
Carlisle United	159,731	7,606	234,077	11,147
Fulham	215,598	10,267	250,595	11,933
Huddersfield Town	171,679	8,175	265,596	12,647
Hull City	193,887	9,233	214,173	10,199
Luton Town	223,504	10,643	234,051	11,145
Middlesbrough	218,774	10,418	244,469	11,641
Millwall	215,567	10,265	268,805	12,800
Nottingham Forest	209,900	9,995	250,550	11,931
Orient	135,430	6,449	216,167	10,294
Oxford United	193,132	9,197	241,914	11,520
Portsmouth	199,021	9,477	248,416	11,829
Preston North End	214,180	10,199	227,296	10,824
Queen's Park Rangers	309,022	14,715	310,881	14,804
Sheffield Wednesday	369,599	17,600	258,903	12,329
Sunderland	474,657	22,603	286,882	13,661
Swindon Town	215,613	10,267	231,404	11,019
Total	5,631,730	Total	5,631,730	

Division 3

	Home		Away	
	Aggregate	*Average*	*Aggretate*	*Average*
Blackburn Rovers	221,500	9,630	191,392	8,321
Bolton Wanderers	320,337	13,928	211,396	9,191
A.F.C. Bournemouth	282,165	12,268	194,102	8,439
Brentford	201,064	8,742	144,131	6,267
Bristol Rovers	204,696	8,900	141,028	6,134
Charlton Athletic	130,133	5,658	156,343	6,798
Chesterfield	131,626	5,723	153,871	6,690
Grimsby Town	249,526	10,849	156,649	6,815
Halifax Town	63,050	2,741	156,486	6,808
Notts County	246,125	10,701	178,485	7,760
Oldham Athletic	189,888	8,256	150,634	6,549
Plymouth Argyle	208,314	9,057	136,837	5,949
Port Vale	124,871	5,429	154,096	6,700
Rochdale	73,287	3,186	161,679	7,030
Rotherham United	109,043	4,741	151,203	6,574
Scunthorpe United	85,929	3,736	133,952	5,824
Shrewsbury Town	69,092	3,004	143,105	6,222
Southend United	168,557	7,329	129,136	5,615
Swansea City	71,401	3,104	135,069	5,873
Tranmere Rovers	129,154	5,615	147,015	6,392
Walsall	110,480	4,803	147,824	6,427
Watford	155,217	6,749	150,884	6,560
Wrexham	104,559	4,546	160,785	6,991
York City	87,238	3,792	151,050	6,567
Total	3,737,252	Total	3,737,252	

Division 4

	Home		Away	
	Aggregate	*Average*	*Aggregate*	*Average*
Aldershot	102,165	4,442	87,918	3,823
Barnsley	65,816	2,862	81,752	3,554
Bradford City	80,456	3,498	80,395	3,495
Bury	68,342	2,971	80,311	3,492
Cambridge United	97,229	4,227	93,267	4,055
Chester	68,296	2,963	80,624	3,505
Colchester United	74,327	3,232	86,545	3,763
Crewe Alexandra	47,366	2,059	85,219	3,705
Darlington	39,039	1,697	89,632	3,897
Doncaster Rovers	51,946	2,259	80,825	3,514
Exeter City	113,992	4,956	86,099	3,743
Gillingham	73,285	3,186	83,109	3,613
Hartlepool	84,887	3,691	82,854	3,602
Hereford United	205,095	8,917	106,801	4,644
Lincoln City	104,583	4,547	81,181	3,530
Mansfield Town	115,227	5,010	106,938	4,649
Newport County	110,780	4,817	87,543	3,806
Northampton Town	65,198	2,835	77,673	3,377
Peterborough United	109,500	4,761	81,637	3,549
Reading	126,991	5,521	87,453	3,802
Southport	82,331	3,580	100,407	4,365
Stockport County	85,736	3,728	81,074	3,525
Torquay United	75,899	3,300	89,591	3,895
Workington	33,177	1,442	82,658	3,594
Total	2,081,506	Total	2,081,506	

For a summary of attendances from 1966–67 to 1972–73, see page 856.

LEAGUE HONOURS LIST

FOOTBALL LEAGUE

	First	*Pts.*	*Second*	*Pts.*	*Third*	*Pts.*
1888–89*a*	Preston N.E.	40	Aston Villa	29	Wolverhampton W.	27
1889–90*a*	Preston N.E.	33	Everton	31	Blackburn R.	28
1890–91*a*	Everton	29	Preston N.E.	27	Notts. Co.	26
1891–92*b*	Sunderland	42	Preston N.E.	37	Bolton W.	36

FIRST DIVISION

1892–93*c*	Sunderland	48	Preston N.E.	37	Everton	36
1893–94*c*	Aston Villa	44	Sunderland	38	Derby Co.	36
1894–95*c*	Sunderland	47	Everton	42	Aston Villa	39
1895–96*c*	Aston Villa	45	Derby Co.	41	Everton	39
1896–97*c*	Aston Villa	47	Sheffield U.	36	Derby Co.	36
1897–98*c*	Sheffield U.	42	Sunderland	37	Wolverhampton W.	35
1898–99*d*	Aston Villa	45	Liverpool	43	Burnley	39
1899–1900*d*	Aston Villa	50	Sheffield U.	48	Sunderland	41
1900–1*d*	Liverpool	45	Sunderland	43	Notts. Co.	40
1901–2*d*	Sunderland	44	Everton	41	Newcastle U.	37
1902–3*d*	The Wednesday	42	Aston Villa	41	Sunderland	41
1903–4*d*	The Wednesday	47	Manchester C.	44	Everton	43
1904–5*d*	Newcastle U.	48	Everton	47	Manchester C.	46
1905–6*e*	Liverpool	51	Preston N.E.	47	The Wednesday	44
1906–7*e*	Newcastle U.	51	Bristol C.	48	Everton	45
1907–8*e*	Manchester U.	52	Aston Villa	43	Manchester C.	43
1908–9*e*	Newcastle U.	53	Everton	46	Sunderland	44
1909–10*e*	Aston Villa	53	Liverpool	48	Blackburn R.	45
1910–11*e*	Manchester U.	52	Aston Villa	51	Sunderland	46
1911–12*e*	Blackburn R.	49	Everton	46	Newcastle U.	44
1912–13*e*	Sunderland	54	Aston Villa	50	Sheffield W.	49
1913–14*e*	Blackburn R.	51	Aston Villa	44	Middlesbrough	43
1914–15*e*	Everton	46	Oldham Ath.	45	Blackburn R.	43
1919–20*f*	W.B.A.	60	Burnley	51	Chelsea	49
1920–21*f*	Burnley	59	Manchester C.	54	Bolton W.	52
1921–22*f*	Liverpool	57	Tottenham H.	51	Burnley	49
1922–23*f*	Liverpool	60	Sunderland	54	Huddersfield	53
1923–24*f*	*Huddersfield	57	Cardiff C.	57	Sunderland	53
1924–25*f*	Huddersfield	58	W.B.A.	56	Bolton W.	55
1925–26*f*	Huddersfield	57	Arsenal	52	Sunderland	48
1926–27*f*	Newcastle U.	56	Huddersfield	51	Sunderland	49
1927–28*f*	Everton	53	Huddersfield	51	Leicester C.	48
1928–29*f*	Sheffield W.	52	Leicester C.	51	Aston Villa	50
1929–30*f*	Sheffield W.	60	Derby Co.	50	Manchester C.	47
1930–31*f*	Arsenal	66	Aston Villa	59	Sheffield W.	52
1931–32*f*	Everton	56	Arsenal	54	Sheffield W.	50
1932–33*f*	Arsenal	58	Aston Villa	54	Sheffield W.	51
1933–34*f*	Arsenal	59	Huddersfield	56	Tottenham H.	49
1934–35*f*	Arsenal	58	Sunderland	54	Sheffield W.	49
1935–36*f*	Sunderland	56	Derby Co.	48	Huddersfield	43
1936–37*f*	Manchester C.	57	Charlton Ath.	54	Arsenal	52
1937–38*f*	Arsenal	52	Wolverhampton W.	51	Preston N.E.	49
1938–39*f*	Everton	59	Wolverhampton W.	55	Charlton Ath.	50
1946–47*f*	Liverpool	57	Manchester U.	56	Wolverhampton W.	56
1947–48*f*	Arsenal	59	Manchester U.	52	Burnley	52
1948–49*f*	Portsmouth	58	Manchester U.	53	Derby Co.	53
1949–50*f*	*Portsmouth	53	Wolverhampton W.	53	Sunderland	52
1950–51*f*	Tottenham H.	60	Manchester U.	56	Blackpool	50
1951–52*f*	Manchester U.	57	Tottenham H.	53	Arsenal	53
1952–53*f*	*Arsenal	54	Preston N.E.	54	Wolverhampton W.	51
1953–54*f*	Wolverhampton W.	57	W.B.A.	53	Huddersfield	51
1954–55*f*	Chelsea	52	Wolverhampton W.	48	Portsmouth	48
1955–56*f*	Manchester U.	60	Blackpool	49	Wolverhampton W.	49
1956–57*f*	Manchester U.	64	Tottenham H.	56	Preston N.E.	56
1957–58*f*	Wolverhampton W.	64	Preston N.E.	59	Tottenham H.	51
1958–59*f*	Wolverhampton W.	61	Manchester U.	55	Arsenal	50
1959–60*f*	Burnley	55	Wolverhampton W.	54	Tottenham H.	53
1960–61*f*	Tottenham H.	66	Sheffield W.	58	Wolverhampton W.	57
1961–62*f*	Ipswich T.	56	Burnley	53	Tottenham H.	52
1962–63*f*	Everton	61	Tottenham H.	55	Burnley	54

	First	*Pts.*	*Second*	*Pts.*	*Third*	*Pts.*
1963–64*f*	Liverpool	57	Manchester U.	53	Everton	52
1964–65*f*	*Manchester U.	61	Leeds U.	61	Chelsea	56
1965–66*f*	Liverpool	61	Leeds U.	55	Burnley	55
1966–67*f*	Manchester U.	60	Nottingham F.	56	Tottenham H.	56
1967–68*f*	Manchester C.	58	Manchester U.	56	Liverpool	55
1968–69*f*	Leeds U.	67	Liverpool	61	Everton	57
1969–70*f*	Everton	66	Leeds U.	57	Chelsea	55
1970–71*f*	Arsenal	65	Leeds U.	64	Tottenham H.	52
1971–72*f*	Derby Co.	58	Leeds U.	57	Liverpool	57
1972–73*f*	Liverpool	60	Arsenal	57	Leeds U.	53

Maximum points: *a*, 44; *b*, 52; *c*, 60; *d*, 68; *e*, 76; *f*, 84.
No competition during 1915–19 and 1939–46.

SECOND DIVISION

1892–93*a*	Small Heath	36	Sheffield U.	35	Darwen	30
1893–94*b*	Liverpool	50	Small Heath	42	Notts. Co.	39
1894–95*c*	Bury	48	Notts. Co.	39	Newton Heath	38
1895–96*c*	*Liverpool	46	Manchester C.	46	Grimsby T.	42
1896–97*c*	Notts. Co.	42	Newton Heath	39	Grimsby T.	38
1897–98*c*	Burnley	48	Newcastle U.	45	Manchester C.	39
1898–99*d*	Manchester C.	52	Glossop N.E.	46	Leicester Fosse	45
1899–1900*d*	The Wednesday	54	Bolton W.	52	Small Heath	46
1900–1*d*	Grimsby T.	49	Small Heath	48	Burnley	44
1901–2*d*	W.B.A.	55	Middlesbrough	51	Preston N.E.	42
1902–3*d*	Manchester C.	54	Small Heath	51	Woolwich A.	42
1903–4*d*	Preston N.E.	50	Woolwich A.	49	Manchester U.	43
1904–5*d*	Liverpool	58	Bolton W.	56	Manchester U.	53
1905–6*e*	Bristol C.	66	Manchester U.	62	Chelsea	53
1906–7*e*	Nottingham F.	60	Chelsea	57	Leicester Fosse	48
1907–8*e*	Bradford C.	54	Leicester Fosse	52	Oldham Ath.	50
1908–9*e*	Bolton W.	52	*Tottenham H.	51	W.B.A.	51
1909–10*e*	Manchester C.	54	*Oldham Ath.	53	Hull C.	53
1910–11*e*	W.B.A.	53	Bolton W.	51	Chelsea	49
1911–12*e*	*Derby Co.	54	Chelsea	54	Burnley	52
1912–13*e*	Preston N.E.	53	Burnley	50	Birmingham C.	46
1913–14*e*	Notts. Co.	53	Bradford	49	Woolwich A.	49
1914–15*e*	Derby Co.	53	Preston N.E.	50	Barnsley	47
1919–20*f*	Tottenham H.	70	Huddersfield	64	Birmingham C.	56
1920–21*f*	*Birmingham C.	58	Cardiff C.	58	Bristol C.	51
1921–22*f*	Nottingham F.	56	Stoke C.	52	Barnsley	52
1922–23*f*	Notts. Co.	53	*West Ham U.	51	Leicester C.	51
1923–24*f*	Leeds U.	54	*Bury	51	Derby Co.	51
1924–25*f*	Leicester C.	59	Manchester U.	57	Derby Co.	55
1925–26*f*	Sheffield W.	60	Derby Co.	57	Chelsea	52
1926–27*f*	Middlesbrough	62	*Portsmouth	54	Manchester C.	54
1927–28*f*	Manchester C.	59	Leeds U.	57	Chelsea	54
1928–29*f*	Middlesbrough	55	Grimsby T.	53	Bradford	48
1929–30*f*	Blackpool	58	Chelsea	55	Oldham Ath.	53
1930–31*f*	Everton	61	W.B.A.	54	Tottenham H.	51
1931–32*f*	Wolverhampton W.	56	Leeds U.	54	Stoke C.	52
1932–33*f*	Stoke C.	56	Tottenham H.	55	Fulham	50
1933–34*f*	Grimsby T.	59	Preston N.E.	52	Bolton W.	51
1934–35*f*	Brentford	61	*Bolton W.	56	West Ham U.	56
1935–36*f*	Manchester U.	56	Charlton Ath.	55	Sheffield U.	52
1936–37*f*	Leicester C.	56	Blackpool	55	Bury	52
1937–38*f*	Aston Villa	57	*Manchester U.	53	Sheffield U.	53
1938–39*f*	Blackburn R.	55	Sheffield U.	54	Sheffield W.	53
1939–46	Competition cancelled owing to war.					
1946–47*f*	Manchester C.	62	Burnley	58	Birmingham C.	55
1947–48*f*	Birmingham C.	59	Newcastle U.	56	Southampton	52
1948–49*f*	Fulham	57	W.B.A.	56	Southampton	52
1949–50*f*	Tottenham H.	61	*Sheffield W.	52	Sheffield U.	52
1950–51*f*	Preston N.E.	57	Manchester C.	52	Cardiff C.	50
1951–52*f*	Sheffield W.	53	*Cardiff C.	51	Birmingham C.	51
1952–53*f*	Sheffield U.	60	Huddersfield	58	Luton T.	52
1953–54*f*	*Leicester C.	56	Everton	56	Blackburn R.	55
1954–55*f*	*Birmingham C.	54	*Luton T.	54	Rotherham U.	54
1955–56*f*	Sheffield W.	55	Leeds U.	52	Liverpool	48
1956–57*f*	Leicester C.	61	Nottingham F.	54	Liverpool	53
1957–58*f*	West Ham U.	57	Blackburn R.	56	Charlton Ath.	55

* Won on goal average.

	First	*Pts.*	*Second*	*Pts.*	*Third*	*Pts.*
1958–59*f*	Sheffield W.	62	Fulham	60	Sheffield U.	53
1959–60*f*	Aston Villa	59	Cardiff C.	58	Liverpool	50
1960–61*f*	Ipswich T.	59	Sheffield U.	58	Liverpool	52
1961–62*f*	Liverpool	62	Leyton O.	54	Sunderland	53
1962–63*f*	Stoke C.	53	*Chelsea	52	Sunderland	52
1963–64*f*	Leeds U.	63	Sunderland	61	Preston N.E.	56
1964–65*f*	Newcastle U.	57	Northampton	56	Bolton W.	50
1965–66*f*	Manchester C.	59	Southampton	54	Coventry C.	53
1966–67*f*	Coventry C.	59	Wolverhampton W.	58	Carlisle U.	52
1967–68*f*	Ipswich T.	59	*Q.P.R.	58	Blackpool	58
1968–69*f*	Derby Co.	63	C. Palace	56	Charlton Ath.	50
1969–70*f*	Huddersfield	60	Blackpool	53	Leicester C.	51
1970–71*f*	Leicester C.	59	Sheffield U.	56	Cardiff C.	53
1971–72*f*	Norwich C.	57	Birmingham C.	56	Millwall	55
1972–73*f*	Burnley	62	Q.P.R.	61	Aston Villa	50

Maximum points: *a*, 44; *b*, 56; *c*, 60; *d*, 68; *e*, 76; *f*, 84.

THIRD DIVISION

1958–59	Plymouth Arg.	62	Hull C.	61	Brentford	57
1959–60	Southampton	61	Norwich C.	59	Shrewsbury T.	52
1960–61	Bury	68	Walsall	62	Q.P.R.	60
1961–62	Portsmouth	65	Grimsby T.	62	Bournemouth	59
1962–63	Northampton	62	Swindon T.	58	Port Vale	54
1963–64	*Coventry C.	60	Crystal Palace	60	Watford	58
1964–65	Carlisle U.	60	*Bristol C.	59	Mansfield T.	59
1965–66	Hull C.	69	Millwall	65	Q.P.R.	57
1966–67	Q.P.R.	67	Middlesbrough	55	Watford	54
1967–68	Oxford U.	57	Bury	56	Shrewsbury T.	55
1968–69	*Watford	64	Swindon T.	64	Luton T.	61
1969–70	Orient	62	Luton T.	60	Bristol R.	56
1970–71	Preston N.E.	61	Fulham	60	Halifax T.	56
1971–72	Aston Villa	70	Brighton	65	Bournemouth	62
1972–73	Bolton W.	61	Notts Co.	57	Blackburn R.	55

Maximum points: 92.

FOURTH DIVISION

1958–59	Port Vale	64	Coventry C.	60	York C.	60	Shrewsbury T.	58
1959–60	Walsall	65	Notts. Co.	60	Torquay U.	60	Watford	57
1960–61	Peterborough U.	66	C. Palace	64	Northampton	60	Bradford	60
1961–62	†Millwall	56	Colchester U.	55	Wrexham	53	Carlisle U.	52
1962–63	Brentford	62	Oldham Ath.	59	Crewe Alex.	59	Mansfield T.	57
1963–64	*Gillingham	60	Carlisle U.	60	Workington T.	59	Exeter C.	58
1964–65	Brighton	63	Millwall	62	York C.	62	Oxford U.	61
1965–66	*Doncaster R.	59	Darlington	59	Torquay U.	58	Colchester U.	56
1966–67	Stockport Co.	64	Southport	59	Barrow	59	Tranmere R.	58
1967–68	Luton T.	66	Barnsley	61	Hartlepools U.	60	Crewe Alex.	58
1968–69	Doncaster R.	59	Halifax T.	57	Rochdale	56	Bradford C.	56
1969–70	Chesterfield	64	Wrexham	61	Swansea C.	60	Port Vale	59
1970–71	Notts Co.	69	Bournemouth	60	Oldham Ath.	59	York C.	56
1971–72	Grimsby T.	63	Southend U.	60	Brentford	59	Scunthorpe U.	57
1972–73	Southport	62	Hereford U.	58	Cambridge U.	57	*Aldershot	56

Maximum points: 92. †Maximum points: 88 due to Accrington Stanley's resignation.

THIRD DIVISION—SOUTH (1921–1958)

1920–21*a*	C. Palace	59	Southampton	54	Q.P.R.	53
1921–22*a*	*Southampton	61	Plymouth Arg.	61	Portsmouth	53
1922–23*a*	Bristol C.	59	Plymouth Arg.	53	Swansea T.	53
1923–24*a*	Portsmouth	59	Plymouth Arg.	55	Millwall	54
1924–25*a*	Swansea T.	57	Plymouth Arg.	56	Bristol C.	53
1925–26*a*	Reading	57	Plymouth Arg.	56	Millwall	53
1926–27*a*	Bristol C.	62	Plymouth Arg.	60	Millwall	56
1927–28*a*	Millwall	65	Northampton	55	Plymouth Arg.	53
1928–29*a*	*Charlton Ath.	54	C. Palace	54	Northampton	52
1929–30*a*	Plymouth Arg.	68	Brentford	61	Q.P.R.	51
1930–31*a*	Notts. Co.	59	C. Palace	51	Brentford	50
1931–32*a*	Fulham	57	Reading	55	Southend U.	53
1932–33*a*	Brentford	62	Exeter C.	58	Norwich C.	57
1933–34*a*	Norwich C.	61	Coventry C.	54	Reading	54
1934–35*a*	Charlton Ath.	61	Reading	53	Coventry C.	51
1935–36*a*	Coventry C.	57	Luton T.	56	Reading	54
1936–37*a*	Luton T.	58	Notts. Co.	56	Brighton	53

* Won on goal average.

	First	*Pts.*	*Second*	*Pts.*	*Third*	*Pts.*
1937–38*a*	Millwall	56	Bristol C.	55	Q.P.R.	53
1938–39*a*	Newport Co.	55	C. Palace	52	Brighton	49
1939–46	Competition cancelled owing to war.					
1946–47*a*	Cardiff C.	66	Q.P.R.	57	Bristol C.	51
1947–48*a*	Q.P.R.	61	Bournemouth	57	Walsall	51
1948–49*a*	Swansea T.	62	Reading	55	Bournemouth	52
1949–50*a*	Notts. Co.	58	Northampton	51	Southend U.	51
1950–51*d*	Nottingham F.	70	Norwich C.	64	Reading	57
1951–52*d*	Plymouth Arg.	66	Reading	61	Norwich C.	61
1952–53*d*	Bristol R.	64	Millwall	62	Northampton	62
1953–54*d*	Ipswich T.	64	Brighton	61	Bristol C.	56
1954–55*d*	Bristol C.	70	Leyton O.	61	Southampton	59
1955–56*d*	Leyton O.	66	Brighton	65	Ipswich T.	64
1956–57*d*	*Ipswich T.	59	Torquay U.	59	Colchester U.	58
1957–58*d*	Brighton	60	Brentford	58	Plymouth Arg.	58

THIRD DIVISION—NORTH (1921–1958)

1921–22*b*	Stockport Co.	56	Darlington	50	Grimsby T.	50
1922–23*b*	Nelson	51	Bradford	47	Walsall	46
1923–24*a*	Wolverhampton W.	63	Rochdale	62	Chesterfield	54
1924–25*a*	Darlington	58	Nelson	53	New Brighton	53
1925–26*a*	Grimsby T.	61	Bradford	60	Rochdale	59
1926–27*a*	Stoke C.	63	Rochdale	58	Bradford	55
1927–28*a*	Bradford	63	Lincoln C.	55	Stockport Co.	54
1928–29*a*	Bradford C.	63	Stockport Co.	62	Wrexham	52
1929–30*a*	Port Vale	67	Stockport Co.	63	Darlington	50
1930–31*a*	Chesterfield	58	Lincoln C.	57	Wrexham	54
1931–32*c*	*Lincoln C.	57	Gateshead	57	Chester	50
1932–33*a*	Hull C.	59	Wrexham	57	Stockport Co.	54
1933–34*a*	Barnsley	62	Chesterfield	61	Stockport Co.	59
1934–35*a*	Doncaster R.	57	Halifax T.	55	Chester	54
1935–36*a*	Chesterfield	60	Chester	55	Tranmere R.	55
1936–37*a*	Stockport Co.	60	Lincoln C.	57	Chester	53
1937–38*a*	Tranmere R.	56	Doncaster R.	54	Hull C.	53
1938–39*a*	Barnsley	67	Doncaster R.	56	Bradford C.	52
1939–46	Competition cancelled owing to war.					
1946–47*a*	Doncaster R.	72	Rotherham U.	64	Chester	56
1947–48*a*	Lincoln C.	60	Rotherham U.	59	Wrexham	50
1948–49*a*	Hull C.	65	Rotherham U.	62	Doncaster R.	50
1949–50*a*	Doncaster R.	55	Gateshead	53	Rochdale	51
1950–51*d*	Rotherham U.	71	Mansfield T.	64	Carlisle U.	62
1951–52*d*	Lincoln C.	69	Grimsby T.	66	Stockport Co.	59
1952–53*d*	Oldham Ath.	59	Port Vale	58	Wrexham	56
1953–54*d*	Port Vale	69	Barnsley	58	Scunthorpe U.	57
1954–55*d*	Barnsley	65	Accrington S.	61	Scunthorpe U.	58
1955–56*d*	Grimsby T.	68	Derby Co.	63	Accrington S.	59
1956–57*d*	Derby Co.	63	Hartlepools U.	59	Accrington S.	58
1957–58*d*	Scunthorpe U.	66	Accrington S.	59	Bradford C.	57

Maximum points: *a*, 84; *b*, 76; *c*, 80; *d*, 92. * Won on goal average.

LEAGUE TITLE WINS

LEAGUE DIVISION 1

Arsenal	8	Huddersfield	3	Chelsea	1
Liverpool	8	Wolverhampton W.	3	Derby Co.	1
Manchester U.	7	Blackburn R.	2	Sheffield U.	1
Everton	7	Portsmouth	2	W.B.A.	1
Aston Villa	6	Preston N.E.	2	Ipswich T.	1
Sunderland	6	Burnley	2	Leeds U.	1
Newcastle U.	4	Manchester C.	2		
Sheffield W.	4	Tottenham H.	2		

LEAGUE DIVISION 2

Manchester C.	6	Notts. Co.	3	Tottenham H.	2
Leicester C.	5	Preston N.E.	3	W.B.A.	2
Sheffield W.	5	Derby Co.	3	Aston Villa	2
Birmingham C. (One as Small Heath)	4	Grimsby T.	2	Stoke C.	2
Liverpool	4	Middlesbrough	2	Leeds U.	2
		Nottingham F.	2	Ipswich T.	2

Burnley	2	Bolton W.	1	West Ham U.	1
Huddersfield	1	Everton	1	Newcastle U.	1
Bristol C.	1	Wolverhampton W.	1	Coventry C.	1
Brentford	1	Manchester U.	1	Blackpool	1
Bury	1	Fulham	1	Blackburn R.	1
Bradford C.	1	Sheffield U.	1	Norwich C.	1

LEAGUE DIVISION 3—Plymouth Arg., Southampton, Bury, Portsmouth, Northampton, Coventry C., Carlisle U., Hull C., Q.P.R., Oxford U., Watford, Leyton O., Preston N.E., Aston Villa, Bolton W.

LEAGUE DIVISION 4—Doncaster R. (two); Port Vale, Walsall, Peterborough U., Millwall, Brentford, Gillingham, Brighton, Stockport Co., Luton T., Chesterfield, Notts Co., Grimsby T., Southport.

To 1957–58

DIVISION 3 (South): Bristol C., 3; Charlton Ath., Ipswich T., Millwall, Notts. Co., Plymouth Arg. Swansea T., 2; Brentford, Bristol R., Cardiff C., C. Palace, Coventry C., Fulham, Leyton O. Luton T., Newport Co., Nottingham F., Norwich C., Portsmouth, Q.P.R., Reading, Southampton Brighton, 1.

DIVISION 3 (North): Barnsley, Doncaster R., Lincoln C., 3; Chesterfield, Grimsby T., Hull C., Port Vale, Stockport Co., 2; Bradford, Bradford C., Darlington, Derby Co., Nelson, Oldham Ath. Rotherham U., Stoke C., Tranmere R., Wolverhampton W., Scunthorpe U., 1.

RELEGATED CLUBS

1891–92 League extended. Newton Heath, Sheffield W. and Nottingham F. admitted. *Second Division formed* including Darwen.

1892–93 In Test matches, Sheffield U. and Darwen won promotion in place of Notts. Co. and Accrington S.

1893–4 In Tests, Liverpool and Small Heath won promotion. Newton Heath and Darwen relegated.

1894–95 After Tests, Bury promoted, Liverpool relegated.

1895–96 After Tests, Liverpool promoted, Small Heath relegated.

1896–97 After Tests, Notts. Co. promoted, Burnley relegated.

1897–98 Test system abolished after success of Stoke C. and Burnley. League extended. Blackburn R. and Newcastle U. elected to First Division. *Automatic promotion and relegation introduced.*

DIVISION 1 TO DIVISION 2

1898–99 Bolton W. and Sheffield W.
1899–1900 Burnley and Glossop
1900–1 Preston N.E. and W.B.A.
1901–2 Small Heath and Manchester C.
1902–3 Grimsby T. and Bolton W.
1903–4 Liverpool and W.B.A.
1904–5 League extended. Bury and Notts. Co., two bottom clubs in First Division, re-elected.
1905–6 Nottingham F. and Wolverhampton W.
1906–7 Derby Co. and Stoke C.
1907–8 Bolton W. and Birmingham C.
1908–9 Manchester C. and Leicester Fosse
1909–10 Bolton W. and Chelsea
1910–11 Bristol C. and Nottingham F.
1911–12 Preston N.E. and Bury
1912–13 Notts. Co. and Woolwich Arsenal
1913–14 Preston N.E. and Derby Co.
1914–15 Tottenham H. and *Chelsea
1919–20 Notts. Co. and Sheffield W.
1920–21 Derby Co. and Bradford
1921–22 Bradford C. and Manchester U.
1922–23 Stoke C. and Oldham Ath.
1923–24 Chelsea and Middlesbrough
1924–25 Preston N.E. and Nottingham F.
1925–26 Manchester C. and Notts. Co.
1926–27 Leeds U. and W.B.A.
1927–28 Tottenham H. and Middlesbrough
1928–29 Bury and Cardiff C.
1929–30 Burnley and Everton
1930–31 Leeds U. and Manchester U.
1931–32 Grimsby T. and West Ham U.
1932–33 Bolton W. and Blackpool
1933–34 Newcastle U. and Sheffield U.
1934–35 Leicester C. and Tottenham H.
1935–36 Aston Villa and Blackburn R.
1936–37 Manchester U. and Sheffield W.
1937–38 Manchester C. and W.B.A.
1938–39 Birmingham C. and Leicester C.
1946–47 Brentford and Leeds U.
1947–48 Blackburn R. and Grimsby T.
1948–49 Preston N.E. and Sheffield U.
1949–50 Manchester C. and Birmingham C.
1950–51 Sheffield W. and Everton
1951–52 Huddersfield and Fulham
1952–53 Stoke C. and Derby Co.
1953–54 Middlesbrough and Liverpool
1954–55 Leicester C. and Sheffield W.
1955–56 Huddersfield and Sheffield U.
1956–57 Charlton Ath. and Cardiff C.
1957–58 Sheffield W. and Sunderland
1958–59 Portsmouth and Aston Villa
1959–60 Luton T. and Leeds U.
1960–61 Preston N.E. and Newcastle U.
1961–62 Chelsea and Cardiff C.
1962–63 Manchester C. and Leyton O.
1963–64 Bolton W. and Ipswich T.
1964–65 Wolverhampton W. and Birmingham C.
1965–66 Northampton T. and Blackburn R.
1966–67 Aston Villa and Blackpool
1967–68 Fulham and Sheffield U.
1968–69 Leicester C. and Q.P.R.
1969–70 Sunderland and Sheffield W.
1970–71 Burnley and Blackpool
1971–72 Huddersfield T. and Nottingham F.
1972–73 C. Palace and W.B.A.

* Subsequently re-elected to Division 1 when League was extended after the War.

DIVISION 2 TO DIVISION 3

1920–21 Stockport Co.
1921–22 Bradford and Bristol C.
1922–23 Rotherham C. and Wolverhampton W
1923–24 Nelson and Bristol C.
1924–25 C. Palace and Coventry C.
1925–26 Stoke C. and Stockport Co.
1926–27 Darlington and Bradford C.
1927–28 Fulham and South Shields
1928–29 Port Vale and Clapton O.
1929–30 Hull C. and Notts. Co.
1930–31 Reading and Cardiff C.
1931–32 Barnsley and Bristol C.
1932–33 Chesterfield and Charlton Ath.
1933–34 Millwall and Lincoln C.
1934–35 Oldham Ath. and Notts. Co.
1935–36 Port Vale and Hull C.
1936–37 Doncaster R. and Bradford C.
1937–38 Barnsley and Stockport Co.
1938–39 Norwich C. and Tranmere R.
1946–47 Swansea T. and Newport Co.
1947–48 Doncaster R. and Millwall
1948–49 Nottingham F. and Lincoln C.
1949–50 Plymouth Arg. and Bradford
1950–51 Grimsby T. and Chesterfield
1951–52 Coventry C. and Q.P.R.
1952–53 Southampton and Barnsley
1953–54 Brentford and Oldham Ath.
1954–55 Ipswich T. and Derby Co.
1955–56 Plymouth Arg. and Hull C.
1956–57 Port Vale and Bury
1957–58 Doncaster R. and Notts. Co.
1958–59 Barnsley and Grimsby T.
1959–60 Bristol C. and Hull C.
1960–61 Lincoln C. and Portsmouth
1961–62 Brighton and Bristol R.
1962–63 Walsall and Luton T.
1963–64 Grimsby T. and Scunthorpe U.
1964–65 Swindon T. and Swansea T.
1965–66 Middlesbrough and Leyton O.
1966–67 Northampton T. and Bury
1967–68 Plymouth Arg. and Rotherham U.
1968–69 Fulham and Bury
1969–70 Preston N.E. and Aston Villa
1970–71 Blackburn R. and Bolton W.
1971–72 Charlton Ath. and Watford
1972–73 Huddersfield T. and Brighton

DIVISION 3 TO DIVISION 4

1958–59 Rochdale, Notts. Co., Doncaster R. and Stockport Co.
1959–60 Accrington S., Wrexham, Mansfield T. and York C.
1960–61 Chesterfield, Colchester U., Bradford C. and Tranmere R.
1961–62 Newport Co., Brentford, Lincoln C. and Torquay U.
1962–63 Bradford, Brighton, Carlisle U. and Halifax T.
1963–64 Millwall, Crewe Alex., Wrexham and Notts. Co.
1964–65 Luton T., Port Vale, Colchester U. and Barnsley
1965–66 Southend U., Exeter C., Brentford and York C.
1966–67 Doncaster R., Workington T., Darlington and Swansea T.
1967–68 Scunthorpe U., Colchester U., Grimsby T. and Peterborough U. (demoted)
1968–69 Oldham Ath., Crewe Alex., Hartlepools U. and Northampton.
1969–70 Bournemouth, Southport, Barrow, Stockport Co.
1970–71 Reading, Bury, Doncaster R., Gillingham.
1971–72 Mansfield T., Barnsley, Torquay U., Bradford C.
1972–73 Rotherham U., Brentford, Swansea C., Scunthorpe U.

APPLICATIONS FOR RE-ELECTION

FOURTH DIVISION

SEVEN: Hartlepools U.
SIX: Barrow.
FIVE: Lincoln C.
FOUR: Chester, York C., Bradford (lost League place to Cambridge United 69–70).
THREE: Southport, Newport Co.
TWO: Oldham Ath., Bradford C., Rochdale, Stockport Co., Darlington, Northampton, Crewe.
ONE: Aldershot, Exeter C., Gateshead, Doncaster R., Halifax T., Port Vale, Wrexham, Workington T. Colchester U., Grimsby T., (Gateshead were not re-elected, their place being taken, by Peterborough U. Accrington S. resigned and Oxford U. were elected.) Port Vale were forced to re-apply following expulsion.

THIRD DIVISIONS NORTH & SOUTH

SEVEN: Walsall.
SIX: Exeter C., Newport Co., Halifax T.
FIVE: Accrington S., Barrow, Gillingham, New Brighton, Southport.
FOUR: Rochdale, Norwich C.
THREE: C. Palace, Crewe Alex., Darlington, Hartlepools U., Merthyr T., Swindon T.
TWO: Aberdare Ath., Aldershot, Ashington, Bournemouth, Brentford, Chester, Colchester U., Millwall, Durham C., Nelson, Q.P.R., Rotherham U., Southend U., Tranmere R., Watford, Workington T.
ONE: Bradford, Bradford C., Brighton, Bristol R., Cardiff C., Carlisle U., Charlton Ath., Gateshead, Grimsby T., Mansfield T., Shrewsbury T., Torquay U., York C.

SEASON'S LEADING SCORERS 1972–73

(Listed in order of League goals scored)

Division 1	*League*	*F.A. Cup*	*F.L. Cup*	*Total*
Robson (West Ham U.)	28	–	–	28
Richards (Wolverhampton W.)	27	3	3	33
Dearden (Sheffield U.)	20	1	2	23
Rogers (C. Palace) (inc. 7 League for Swindon T.)	20	2	–	22
Shaw (W.B.A.) (inc. 17 League, 1 F.A. Cup for Oldham Ath.)	20	1	–	21
Latchford (Birmingham C.)	19	–	1	20
Clarke (Leeds U.)	18	6	–	24
Tudor (Newcastle U.)	18	–	–	18
Chivers (Tottenham H.)	17	4	4	25
Macdonald (Newcastle U.)	17	1	1	19
Greenhoff (Stoke C.)	16	2	2	20
Channon (Southampton)	16	–	1	17
Lorimer (Leeds U.)	15	3	3	21
Peters (Tottenham H.)	15	1	5	21
Radford (Arsenal)	15	1	3	19
Hector (Derby Co.)	14	5	–	19
Marsh (Manchester C.)	14	1	2	17
Lee (Manchester C.)	14	1	1	16
Ritchie (Stoke C.)	14	–	1	15
Keegan (Liverpool)	13	–	5	18
Alderson (Coventry C.)	13	3	1	17
Toshack (Liverpool)	13	2	1	16
Hinton (Derby Co.)	13	1	–	14
Dougan (Wolverhampton W.)	12	–	3	15
Brown, T. (W.B.A.)	12	1	1	14
Osgood (Chelsea)	11	4	2	17
Cross (Norwich C.)	11	2	3	16
Bone (Sheffield U.) (inc. 5 League, 4 F.L. Cup for Norwich C.)	11	–	4	15
Garland (Chelsea)	11	–	3	14
Hamilton (Ipswich T.)	11	1	–	12
Whymark (Ipswich T.)	11	–	–	11

Division 2	*League*	*F.A. Cup*	*F.L. Cup*	*Total*
Givens (Q.P.R.)	23	2	1	26
Bolland (Millwall)	19	–	–	19
Bowles (Q.P.R.)	17	1	–	18
Gowling (Huddersfield T.)	17	–	–	17
Pearson (Hull C.)	17	–	–	17
Joicey (Sheffield W.)	15	4	1	20
Hughes (Sunderland)	15	4	–	19
Wood (Millwall)	15	2	2	19
Halom (Sunderland) (inc. 10 League for Luton T.)	15	2	–	17
McCulloch (Cardiff C.) (inc. 1 League for Q.P.R.)	15	2	–	17
Earle (Fulham)	15	–	–	15
Fletcher (Burnley)	15	–	–	15
Gould (Bristol C.) (inc. 6 League for W.B.A.)	14	2	–	16
Laidlow (Carlisle U.)	14	1	–	15
Hickton (Middlesbrough)	13	–	2	15
Treacy (Swindon T.)	13	1	–	14
Bruce (Preston N.E.)	13	–	–	13
Curran (Oxford U.)	13	–	–	13

Galley (Nottingham F.)	12	2	1	15
(inc. 6 League, 1 F.L. Cup for Bristol C.)				
Tueart (Sunderland)	12	3	–	15
Gow (Bristol C.)	12	1	–	13
Owen (Carlisle U.)	12	–	1	13
Casper (Burnley)	12	–	–	12
Dobson (Burnley)	12	–	–	12
Holme (Hull C.)	11	–	1	12
Sunley (Sheffield W.)	11	1	–	12
Fairbrother (Orient)	11	–	–	11
Mitchell (Fulham)	11	–	–	11

Division 3	*League*	*F.A. Cup*	*F.L. Cup*	*Total*
Horsfield (Charlton Ath.)	25	2	2	29
Bannister (Bristol R.)	25	–	2	27
Byrom (Bolton W.)	20	1	1	22
Randall (Notts Co.)	19	2	2	23
Loyden (Tranmere R.)	19	–	–	19
Field (Blackburn R.)	18	4	–	22
Brace (Grimsby T.)	18	2	–	20
Nixon (Notts Co.)	17	–	1	18
Guthrie (Southend U.)	15	–	–	15
Jones, G. (Bolton W.)	14	4	2	20
Ashcroft (Wrexham)	14	–	–	14
Garwood (Oldham Ath.)	13	–	–	13
Clark (A.F.C. Bournemouth)	13	3	1	17
(inc. 1 League, 1 F.L. Cup for Cardiff C.)				
Flanagan (Charlton Ath.)	12	1	2	15
Lee (Bolton W.)	12	3	–	15
Boyer (A.F.C. Bournemouth)	12	2	–	14
Welsh (Plymouth Arg.)	12	1	–	13
Hughes (Shrewsbury T.)	12	–	–	12

Division 4	*League*	*F.A. Cup*	*F.L. Cup*	*Total*
Binney (Exeter C.)	28	–	1	29
Provan (Southport)	21	1	2	24
Hall (Peterborough U.)	21	2	–	23
McNeil (Lincoln C.)	21	–	–	21
Fairbrother (Mansfield T.)	20	1	–	21
Gilliver (Bradford C.)	19	1	–	20
Greenhalgh (Cambridge U.)	18	–	–	18
Melledew (Aldershot)	18	1	1	20
Brown (Newport Co.)	16	2	3	21
Connelly (Bury)	15	–	–	15
Howarth (Aldershot)	15	–	–	15
(inc. 4 League for Rochdale)				
Richardson (Gillingham)	14	–	–	14
Chappell (Reading)	13	3	1	17
Draper (Chester)	13	–	3	16
Jones, R. (Newport Co.)	13	1	–	14
Fryatt (Southport)	13	–	–	13
Griffiths (Stockport Co.)	13	–	–	13
Ingram (Bradford C.)	12	3	–	15
Bradley (Lincoln C.)	12	1	–	13
Lea (Barnsley)	12	1	–	13
Geidmintis (Workington)	12	–	–	12
Lee (Southport)	12	–	–	12
Lill (Cambridge U.)	12	–	–	12
Mahon (Colchester U.)	12	–	–	12
Yeo (Gillingham)	12	–	–	12

CAREER RECORD OF LEAGUE GOALSCORERS

This is a list of players at present playing, who during their careers have scored 50 or more goals in Football League matches.

258	**R. Davies** (Portsmouth).
250	**K. Wagstaff** (Hull C.).
215	**K. Hector** (Derby Co.).
210	**A. Hateley** (Oldham Ath.).
208	**D. Dougan** (Wolverhampton W.).
	D. Law (Manchester U.).
203	**F. Large** (Chesterfield).
199	**P. Dobing** (Stoke C.).
194	**F. Lee** (Manchester C).
190	**G. Hurst** (Stoke C.).
184	**C. Taylor** (Walsall).
182	**B. Clark** (A.F.C. Bournemouth).
181	**M. Chivers** (Tottenham H.).
	J. Fryatt (Southport).
180	**J. Connelly** (Bury).
179	**B. Bridges** (Brighton).
	R. Pointer (Portsmouth).
176	**R. Tambling** (C. Palace).
171	**E. Lawther** (Stockport Co.).
169	**R. Stubbs** (Torquay U.).
167	**J. Astle** (W.B.A.).
163	**A. Clarke** (Leeds U.).
162	**E. Hunt** (Coventry C.).
161	**J. O'Rourke** (Q.P.R.).
160	**D. Rogers** (C. Palace).
159	**T. Paine** (Southampton).
153	**B. Dyson** (Orient).
152	**J. Hickton** (Middlesbrough).
	R. Jenkins (Rochdale).
	J. Ritchie (Stoke C.).
151	**H. McIlmoyle** (Preston N.E.).
148	**A. Lochhead** (Aston Villa).
146	**E. MacDougall** (West Ham U.).
	R. Marsh (Manchester C.).
145	**J. Fairbrother** (Mansfield T.).
144	**W. Atkins** (Rochdale).
140	**T. Brown** (W.B.A.).
	W. Davies (Manchester U.).
	G. Vowden (Aston Villa).
139	**P. Aimson** (A.F.C. Bournemouth).
	J. Howarth (Aldershot).
138	**J. Galley** (Nottingham F.).
137	**M. Tees** (Grimsby T.).
135	**G. Best** (Manchester U.).
	K. Houghton (Hull C.).
	D. Jones (Newport Co.).
133	**W. Irvine** (Halifax T.).
132	**R. Ham** (Rotherham U.).
130	**H. Jarman** (Newport Co.).
129	**J. Manning** (Crewe A.).
128	**G. Jones** (Oldham Ath.).
126	**H. Curran** (Oxford U.).
125	**M. Jones** (Leeds U.).
	R. Smith (Peterborough U.)
124	**R. Hunt** (Reading).
	J. McLaughlin (Swansea C.).
122	**H. Burrows** (Stoke C.).
121	**B. Robson** (West Ham U.).
120	**C. Addison** (Hereford U.).
	A. Ball (Arsenal).
	J. Byrom (Bolton W.).
	A. Horsfield (Charlton Ath.).
117	**B. Best** (Southend U.).
	M. Peters (Tottenham H.).
116	**S. Brace** (Grimsby T.).
	K. Randall (Notts Co.).
115	**I. Moore** (Manchester U.).
	K. Napier (Blackburn R.).
114	**B. Godfrey** (Newport C.).
112	**G. Andrews** (Walsall).
	C. Bell (Manchester C.).
111	**P. Lorimer** (Leeds U.).
	T. Spratt (Stockport Co.).
109	**A. Hinton** (Derby Co.).
	J. Hall (Peterborough U.).
108	**F. Clarke** (Ipswich T.).
	J. Robson (Bury)
107	**A. Banks** (Exeter C.).
	F. Wignall (Mansfield T.).
106	**J. Collins** (Cambridge U.).
105	**A. Field** (Blackburn R.).
	J. Toshack (Liverpool).
	R. Woodruff (Cardiff C.).
104	**A. Griffith** (Wrexham).
101	**G. Bolland** (Millwall).
	R. Hiron (Portsmouth).
	R. Jones (Bristol R.).
	D. Brown (Aldershot).
100	**C. Dobson** (Bristol R.).
	A. Durban (Derby Co.).
	B. Gould (Bristol C.).
	H. Williams (Swansea C.).
99	**A. Provan** (Southport).
	B. Yeo (Gillingham).
98	**B. Bannister** (Bristol R.).
	G. Graham (Manchester U.).
97	**C. Clark** (Preston N.E.).
	J. Royle (Everton).
	A. Woodward (Sheffield U.).
96	**R. Ross** (Cambridge U.).
	A. Suddick (Blackpool).
	N. Young (Preston N.E.).
95	**F. Casper** (Burnley).
	P. Osgood (Chelsea).
94	**S. Earle** (Fulham).
	M. Macdonald (Newcastle U.).
	J. Radford (Arsenal).
93	**J. Giles** (Leeds U.).
92	**I. Butler** (Hull C.).
	E. Loyden (Tranmere R.).
91	**L. Chappell** (Reading).
	A. Gilzean (Tottenham H.).
	P. Gowans (Rochdale).
90	**N. Martin** (Nottingham F.).
89	**I. Gibson** (A.F.C. Bournemouth).
	C. Balderstone (Carlisle U.).

88 **M. Kenning** (Watford).
87 **D. Possee** (C. Palace).
M. Stringfellow (Leicester C.).
86 **D. Martin** (Blackburn R.).
A. McCann (Portsmouth).
A. Murray (Brighton).
84 **K. Foggo** (Portsmouth).
C. Jackson (Torquay U.).
T. Robson (Peterborough U.).
83 **J. Docherty** (Brentford).
82 **M. Summerbee** (Manchester C.).
81 **W. Dearden** (Sheffield U.).
K. Hale (Halifax T.).
A. Kinsey (Wrexham).
80 **F. Hill** (Manchester C.).
79 **M. Channon** (Southampton).
A. Gilliver (Bradford C.).
G. Kerr (Scunthorpe U.).
J. O'Hare (Derby Co.).
A. Wood (Millwall).
78 **J. Kaye** (Hull C.).
M. Bickle (Gillingham).
B. Lewis (Portsmouth).
R. McNeil (Lincoln C.).
77 **R. Hatton** (Birmingham C.).
76 **W. Bremner** (Leeds U.).
B. Owen (Carlisle U.).
A. Russell (Southport).
D. Wilson (Chesterfield).
75 **F. Binney** (Exeter C.).
D. Masson (Notts Co.).
74 **G. Eastham** (Stoke C.).
B. Rioch (Aston Villa).
H. Ryden (Stockport Co.).
D. Shaw (W.B.A.).
J. Tudor (Newcastle U.).
73 **G. Atkinson** (Oxford U.).
W. Carlin (Notts Co.).
J. Greenhoff (Stoke C.).
G. Ingram (Bradford C.).
J. Sinclair (Sheffield W.).
72 **M. Trebilcock** (Torquay U.).
F. Brogan (Halifax T.).
D. Sloan (Oxford U.)
71 **T. Baldwin** (Chelsea).
A. Birchenall (Leicester C.).
G. Reece (Cardiff C.).
70 **M. Bullock** (Orient).
69 **L. Bradd** (Notts Co.).
B. Conlon (Hartlepool)
P. Noble (Swindon).
K. Peacock (Charlton Ath.).
66 **P. King** (Cardiff C.).
D. Roberts (Mansfield T.).
K. Weller (Leicester C.).
65 **P. Boyer** (A.F.C. Bournemouth).
R. Rees (Swansea C.).
E. Redrobe (Hereford U.).
J. Rudge (Doncaster R.).
64 **K. Beamish** (Brighton).
63 **K. Allen** (Plymouth Arg.).
G. Boardman (Barnsley).
J. Gabriel (A.F.C. Bournemouth).
J. Hall (Bradford C.).
P. Price (Portsmouth).
62 **N. Cassidy** (Oxford U.).
G. Moore (Southend).
P. Sylvester (Norwich C.).
P. Thompson (Liverpool).
61 **C. Gilbert** (Rotherham U.).
A. Tarbuck (Shrewsbury)
60 **D. Draper** (Chester).
G. Moore (Doncaster R.).
59 **D. Gwyther** (Swansea C.).
P. Morris (Ipswich T.).
58 **K. Bebbington** (Rochdale).
M. Bailey (Wolverhampton W.).
R. Barker (Peterborough U.).
L. Barrett (Fulham).
B. Evans (Swansea C.).
R. Fletcher (Scunthorpe U.).
B. Greenhalgh (Cambridge U.).
L. Hill (Newport Co.).
R. Latchford (Birmingham C.).
M. Mahon (Colchester U.).
57 **J. Blain** (Exeter C.).
A. Gauden (Grimsby T.).
R. Treacy (Swindon).
A. Welsh (Plymouth Arg.).
56 **V. Halom** (Sunderland).
A. Warboys (Bristol R.).
55 **R. Graydon** (Aston Villa).
W. Rudd (Bury).
T. Buck (Northampton T.)
54 **T. Bell** (Reading).
T. Heath (Scunthorpe U.).
N. Piper (Portsmouth).
53 **N. Jennings** (Portsmouth).
52 **P. Hubbard** (Grimsby T.).
J. Conway (Fulham).
B. Lyons (Nottingham F.).
A. Bradshaw (Crewe A.).
E. Moss (Chesterfield).
F. Worthington (Leicester C.).
51 **F. McLintock** (Q.P.R.).
J. Sissons (Sheffield W.).
B. Tinnion (Wrexham).
R. Walton (Cambridge U.).
50 **A. Currie** (Sheffield U.).
M. Darling (Rochdale).
R. Kellard (Portsmouth).
B. Kidd (Manchester U.).
J. McCalliog (Wolverhampton W.).
T. Meredith (Shrewsbury T.).
G. Riddick (Northampton T.).
D. Butler (Rochdale).

HAT TRICK HEROES 1972–73

Football League

August
26 Ken Hollis 3, Chester v Peterborough U., Div. 4
26 Carl Gilbert 3, Rotherham U. v Port Vale, Div. 3
30 Keith Weller 3, Leicester C. v Liverpool, Div. 1

September
8 Dave Simmons 3, Colchester U. v Crewe Alex., Div. 4
9 Bob Latchford 3, Birmingham C. v Manchester C., Div. 1
16 Percy Freeman 3, Lincoln C. v Bury, Div. 4
16 Malcolm Macdonald 3, Newcastle U. v Coventry C., Div. 1
19 Mike Flanagan 4, Charlton Ath. v Notts Co., Div. 3
20 Mike Trebilcock 3, Torquay U. v Workington, Div. 4
23 Les Chappell 3, Reading v Newport Co., Div. 4
23 Jimmy Greenhoff 3, Stoke C. v Manchester C., Div. 1
25 Eddie Loyden 3, Tranmere R. v Charlton Ath., Div. 3
30 John Richards 3, Wolverhampton W. v Stoke C., Div. 1

October
7 Hugh Curran 3, Oxford U. v Sunderland, Div. 2
7 Geoff Thomas 3, Swansea C. v Grimsby T., Div. 3
9 John Fairbrother 3, Mansfield T. v Peterborough U., Div. 4
10 Brian Clark 4, Bournemouth v Rotherham U., Div. 3
14 Stuart Pearson 4, Hull C. v Portsmouth, Div. 2
21 Paul Fletcher 3, Burnley v Cardiff C., Div. 2
28 Martin Peters 4, Tottenham H. v Manchester U., Div. 1

November
11 Stuart Brace 4, Grimsby T. v Oldham Ath., Div. 3
25 Tony Geidmintis 3, Workington v Cambridge U., Div. 4

December
2 Phil Hubbard 3, Grimsby T. v Notts Co., Div. 3
2 Frank Worthington 3, Leicester C. v W.B.A., Div. 1
9 Alan Ainscow 3, Blackpool v Preston N.E., Div. 2
16 Bobby Owen 3, Carlisle U. v Brighton, Div. 2
23 Gerry Ingram 4, Bradford C. v Darlington, Div. 4

January
6 Dick Plumb 3, Exeter C. v Mansfield T., Div. 4
6 Jim Fryatt 4, Southport v Darlington, Div. 4
20 John Cozens 3, Peterborough U. v Cambridge U., Div. 4

February
10 Andy Noon 3, Brentford v Port Vale, Div. 3
17 Kevin Hector 3, Derby Co. v Southampton, Div. 1
17 Stan Bowles 3, Q.P.R. v Swindon T., Div. 2

March
2 Jim Hall 3, Peterborough U. v Barnsley, Div. 4
3 Derek Dougan 3, Wolverhampton W. v Manchester C., Div 1.
10 Duncan McKenzie 3, Mansfield T. v Bradford C., Div. 4
17 Jim Hall 3, Peterborough U. v Crewe Alex., Div. 4
24 John Ward 3, Lincoln C. v Stockport Co., Div. 4
31 John Murray 3, Bury v Doncaster R., Div. 4
31 Fred Binney 3, Exeter C. v Northampton T., Div. 4
31 Peter Graham 3, Darlington v Crewe Alex., Div. 4

April
4 Terry Shanahan 3, Halifax T. v Brentford, Div. 3
10 Billy Hughes 3, Sunderland v Huddersfield T., Div. 2
14 Mike Butler 3, Barnsley v Hartlepool, Div 4.
14 John Richards 3, Wolverhampton W. v Everton, Div. 1
16 Stuart Lee 3, Bolton W. v Halifax T., Div. 3
20 Bryan Robson 3, West Ham U. v Southampton, Div. 1
20 Chris Guthrie 3, Southend U. v Port Vale, Div. 3
24 Dudley Roberts 3, Mansfield T. v Darlington, Div. 4
28 John Hickton 3, Middlesbrough v Orient, Div. 2

May
9 Peter Lorimer 3, Leeds U. v Arsenal, Div. 1

F.A. Cup

November
18 Dave Simmons 3, Colchester U. v Bognor, Rd. 1
22 Dave Smallman 3, Wrexham v Darlington, Rd. 1 (Replay)
27 Tony Field 3, Blackburn R. v Lincoln C., Rd. 1

January
29 Allan Clarke 3, Leeds U. v Norwich C., Rd. 3 (2nd Replay)

February
7 Roger Davies 3, Derby Co. v Tottenham H., Rd. 4 (Replay)

February
19 Brian Joicey 3, Sheffield W. v C. Palace, Rd. 4 (2nd Replay)
24 Kevin Hector 3, Derby Co. v Q.P.R., Rd. 5

FOOTBALL LEAGUE LEADING GOAL-SCORERS 1946–47 TO 1972–73

DIVISION ONE

1946-47	Dennis Westcott (Wolverhampton W.)	37
1947-48	Ronnie Rooke (Arsenal)	33
1948-49	Willie Moir (Bolton W.)	25
1949-50	Dickie Davis (Sunderland)	25
1950-51	Stan Mortensen (Blackpool)	30
1951-52	George Robledo (Newcastle U.)	33
1952-53	Charlie Wayman (Preston N.E.)	24
1953-54	Jimmy Glazzard (Huddersfield T.)	29
1954-55	Ronnie Allen (W.B.A.)	27
1955-56	Nat Lofthouse (Bolton W.)	33
1956-57	John Charles (Leeds U.)	38
1957-58	Bobby Smith (Tottenham H.)	36
1958-59	Jimmy Greaves (Chelsea)	33
1959-60	Dennis Viollet (Manchester U.)	32
1960-61	Jimmy Greaves (Chelsea)	41
1961-62	Ray Crawford (Ipswich T.)	33
1962-63	Jimmy Greaves (Tottenham H.)	37
1963-64	Jimmy Greaves (Tottenham H.)	35
1964-65	Andy McEvoy (Blackburn R.)	29
1965-66	Willie Irvine (Burnley)	29
1966-67	Ron Davies (Southampton)	37
1967-68	George Best (Manchester U.)	28
	Ron Davies (Southampton)	28
1968-69	Jimmy Greaves (Tottenham H.)	27
1969-70	Jeff Astle (W.B.A.)	25
1970-71	Tony Brown (W.B.A.)	28
1971-72	Francis Lee (Manchester C.)	33
1972-73	Bryan Robson (West Ham U.)	28

DIVISION TWO

1946-47	Charlie Wayman (Newcastle U.)	30
1947-48	Eddie Quigley (Sheffield W.)	23
1948-49	Charlie Wayman (Southampton)	32
1949-50	Tommy Briggs (Grimsby T.)	35
1950-51	Cecil McCormack (Barnsley)	33
1951-52	Derek Dooley (Sheffield W.)	46
1952-53	Arthur Rowley (Leicester C.)	39
1953-54	John Charles (Leeds U.)	42
1954-55	Tommy Briggs (Blackburn R.)	33
1955-56	Willie Gardiner (Leicester C.)	34
1956-57	Arthur Rowley (Leicester C.)	44
1957-58	Brian Clough (Middlesbrough)	40
1958-59	Brian Clough (Middlesbrough)	42
1959-60	Brian Clough (Middlesbrough)	39
1960-61	Ray Crawford (Ipswich T.)	39
1961-62	Roger Hunt (Liverpool)	41
1962-63	Bobby Tambling (Chelsea)	35
1963-64	Ron Saunders (Portsmouth)	33
1964-65	George O'Brien (Southampton)	34
1965-66	Martin Chivers (Southampton)	30
1966-67	Bobby Gould (Coventry C.)	24
1967-68	John Hickton (Middlesbrough)	24
1968-69	John Toshack (Cardiff C.)	22
1969-70	John Hickton (Middlesbrough)	24
1970-71	John Hickton (Middlesbrough)	25
1971-72	Bob Latchford (Birmingham C.)	23
1972-73	Don Givens (Q.P.R.)	23

DIVISION THREE (SOUTH)

1946-47	Don Clark (Bristol C.)	36
1947-48	Len Townsend (Bristol C.)	29
1948-49	Don McGibbon (Bournemouth)	30
1949-50	Tommy Lawton (Notts Co.)	31
1950-51	Wally Ardron (Nottingham F.)	36
1951-52	Ronnie Blackman (Reading)	39
1952-53	Geoff Bradford (Bristol R.)	33
1953-54	Jack English (Northampton T.)	28
1954-55	Ernie Morgan (Gillingham)	31
1955-56	Sam Collins (Torquay U.)	40
1956-57	Ted Phillips (Ipswich T.)	41
1957-58	Sam McCrory (Southend)	31
	Derek Reeves (Southampton)	31

DIVISION THREE (NORTH)

1946-47	Clarrie Jordan (Doncaster R.)	41
1947-48	Jim Hutchinson (Lincoln C.)	32
1948-49	Wally Ardron (Rotherham U.)	29
1949-50	Reg Phillips (Crewe Alex.)	26
	Peter Doherty (Doncaster R.)	26
1950-51	Jack Shaw (Rotherham U.)	37
1951-52	Andy Graver (Lincoln C.)	36
1952-53	Jimmy Whitehouse (Carlisle U.)	29
1953-54	Alan Ashman (Carlisle U.)	30
1954-55	Arthur Bottom (York C.)	30
	Don Travis (Oldham Ath.)	30
	Jack Connor (Stockport Co.)	30
1955-56	Bob Crosbie (Grimsby T.)	36
1956-57	Ray Straw (Derby Co.)	37
1957-58	Alf Ackerman (Carlisle U.)	35

DIVISION THREE

1958-59	Jim Towers (Brentford)	32
1959-60	Derek Reeves (Southampton)	39
1960-61	Tony Richards (Walsall)	36
1961-62	Cliff Holton (Watford, Northampton T.)	37
1962-63	George Hudson (Coventry C.)	30
1963-64	Alf Biggs (Bristol R.)	30
1964-65	Ken Wagstaff (Mansfield T., Hull C.)	34
1965-66	Les Allen (Q.P.R.)	30
1966-67	Rodney Marsh (Q.P.R.)	30
1967-68	Don Rogers (Swindon T.)	25
	Bobby Owen (Bury)	25
1968-69	Alex Dawson (Brighton, 7 with Bury)	24
1969-70	George Jones (Bury)	26
1970-71	Gerry Ingram (Preston N.E.)	22
1971-72	Ted MacDougall (Bournemouth)	35
	Alf Wood (Shrewsbury T.)	35
1972-73	Arthur Horsfield (Charlton Ath.)	25

DIVISION FOUR

1958-59	Arthur Rowley (Shrewsbury T.)	37
1959-60	Cliff Holton (Watford)	42
1960-61	Terry Bly (Peterborough)	52
1961-62	Bobby Hunt (Colchester U.)	37
1962-63	Ken Wagstaff (Mansfield T.)	34
1963-64	Hugh McIlmoyle (Carlisle U.)	39
1964-65	Alick Jeffrey (Doncaster R.)	36
1965-66	Kevin Hector (Bradford P.A.)	44
1966-67	Ernie Phythian (Hartlepool)	23
1967-68	Roy Chapman (Port Vale)	25
1968-69	Gary Talbot (Chester)	22
1969-70	Albert Kinsey (Wrexham)	26
1970-71	Ted MacDougall (Bournemouth)	42
1971-72	Matt Tees (Grimsby T.)	27
1972-73	Fred Binney (Exeter C.)	28

CLUBS' LEADING GOALSCORERS IN FOOTBALL LEAGUE

Club	69–70	70–71	71–72	72–73
Aldershot	19 Howarth	21 Howarth	8 Brodie	18 Melledew
Arsenal	13 Radford	19 Kennedy	12 Kennedy	15 Radford
Aston Villa	6 Rioch	9 Hamilton Lochhead	19 Lochhead	9 Graydon
Barnsley	15 Evans	9 Evans, Lea	12 Seal	12 Lea
Birmingham C.	13 Summerill	16 Summerill	23 Latchford	19 Latchford, R.
Blackburn R.	13 Martin	6 Conlon Rogers	17 Field	18 Field
Blackpool	17 Pickering	10 Burns	17 Burns	10 Suddick Ainscow
Bolton W.	20 Byrom	8 Hunt	11 Byrom Hunt	20 Byrom
Bournemouth	21 MacDougall	42 MacDougall	35 MacDougall	12 Boyer Clark
Bradford C.	16 Ham	16 Bannister	9 Middleton O'Neil	19 Gilliver
Brentford	13 Ross	15 Ross	25 O'Mara	7 Docherty Murray
Brighton	13 Gilliver	11 Napier, K.	16 Irvine Napier, K.	9 Beamish Murray
Bristol C.	10 Galley Sharpe	12 Galley	22 Galley	12 Gow
Bristol R.	15 Stubbs	17 Stubbs	11 Allen Bannister	25 Bannister
Burnley	17 Kindon	5 Probert	18 Casper	15 Fletcher
Bury	26 Jones	18 Jones	20 Thomas	15 Connelly
Cambridge U.		11 Hollett	19 Greenhalgh	18 Greenhalgh
Cardiff C.	18 Clark	15 Clark	21 Clark	14 McCulloch
Carlisle U.	13 Hatton	18 Hatton	11 Bowles Owen	14 Laidlaw
Charlton Ath.	6 Treacy	7 Kenning Treacy Plumb	14 Treacy	25 Horsfield
Chelsea	23 Osgood	13 Weller	18 Osgood	11 Garland Osgood
Chester	11 Dearden	17 Tarbuck Loyden	11 Loyden	13 Draper
Chesterfield	20 Moss	19 Randall	12 Wilson	10 McHale
Colchester U.	15 Jones	25 Crawford	14 Lewis	12 Mahon
Coventry C.	14 Martin	10 Hunt	12 Hunt	13 Alderson
Crewe Alex.	11 Bradshaw	20 Morrissey	9 Tewley	11 Humphreys
C. Palace	9 Queen	10 Birchenall	8 Tambling	13 Rogers
Darlington	8 Hale	17 Harding	19 Graham	11 Graham
Derby Co.	13 O'Hare	13 O'Hare	15 Hinton	15 Hector
Doncaster R.	12 Regan	9 Briggs	15 Elwiss	11 Elwiss
Everton	23 Royle	17 Royle	9 Johnson Royle	7 Connolly Harper Royle
Exeter C.	10 Banks	21 Banks	17 Binney	28 Binney
Fulham	22 Earle Conway	15 Barrett	11 Earle	15 Earle
Gillingham	11 Green	11 Green	22 Yeo	14 Richardson
Grimsby T.	25 Brace	10 Brace	27 Tees	18 Brace
Halifax T.	8 Atkins Lawther Shawcross	18 Atkins	8 Atkins	8 Robertson
Hartlepool	12 Bell	8 Sharkey	18 Young	8 Coyne
Hereford U.				11 Owen
Huddersfield T.	18 Worthington	9 Worthington	9 Lawson, J.	17 Gowling
Hull C.	18 Wagstaff	21 Chilton	15 Pearson	17 Pearson
Ipswich T.	6 Viljoen	10 Viljoen	7 Belfitt Hill	11 Hamilton Whymark
Leeds U.	16 Clarke	19 Clarke	23 Lorimer	18 Clarke
Leicester C.	16 Fern	15 Brown	17 Brown	10 Worthington
Lincoln C.	16 Fletcher	18 Hubbard	15 Hubbard	21 McNeil
Liverpool	15 Graham	10 Evans	13 Toshack	13 Keegan Toshack

Club	69–70	70–71	71–72	72–73
Luton T.	25 Macdonald	24 Macdonald	10 Anderson	10 Halom
Manchester C.	14 Lee	14 Lee	33 Lee	14 Lee Marsh
Manchester U.	15 Best	18 Best	18 Best	6 Charlton
Mansfield T.	18 Roberts, D.	22 Roberts, D.	15 Fairbrother	20 Fairbrother
Middlesbrough	24 Hickton	25 Hickton	12 Hickton	13 Hickton
Millwall	18 Possee	15 Bridges	15 Possee	19 Bolland
Newcastle U.	21 Robson	9 Robson	23 Macdonald	18 Tudor
Newport Co.	14 Mabbutt	13 Brown	11 Brown Thomas	16 Brown
Northampton T.	23 Fairbrother	15 Fairbrother	18 Large	9 Neal
Norwich C.	11 Foggo	15 Foggo Silvester	13 Foggo	11 Cross
Nottingham F.	11 Moore	18 Moore	13 Moore	6 Galley Martin McKenzie O'Neill
Notts Co.	23 Masson	22 Hateley	21 Bradd	19 Randall
Oldham Ath.	11 Fryatt	24 Fryatt	17 Shaw	17 Shaw
Orient	19 Bullock	6 Lazarus	14 Bowyer	11 Fairbrother
Oxford U.	9 Skeen	6 Skeen Sloan	13 Cassidy	13 Curran
Peterborough U.	24 Hall	17 Garwood	28 Price	21 Hall
Plymouth Arg.	18 Bickle	11 Hutchins	14 Rickard	12 Welsh
Portsmouth	18 Hiron	13 Hiron	10 Reynolds	8 Hiron Piper
Port Vale	14 James	15 James	10 Gough	11 Morgan Williams
Preston N.E.	6 Gemmill	22 Ingram	10 McIlmoyle Tarbuck	13 Bruce
Q.P.R.	21 Bridges	21 Marsh	17 Marsh	23 Givens
Reading	25 Chappell	12 Habbin	16 Cumming	13 Chappell
Rochdale	20 Jenkins	13 Jenkins	9 Gowans	8 Darling Jenkins
Rotherham U.	9 Downes	9 Hague	22 Gilbert	9 Gilbert
Scunthorpe U.	21 Cassidy	11 Heath	19 Fletcher	10 Fletcher
Sheffield U.	18 Woodward	15 Woodward	16 Dearden	20 Dearden
Sheffield W.	8 Whitham	15 Prendergast	16 Joicey	15 Joicey
Shrewsbury T.	16 Harkin	18 Andrews	35 Wood	12 Hughes
Southampton	15 Channon	18 Channon	14 Channon	16 Channon
Southend U.	23 Best	19 Best	25 Garner	15 Guthrie
Southport	16 Field	12 Redrobe	12 Redrobe	21 Provan
Stockport Co.	9 Rowlands	16 McMillan	13 McMillan	13 Griffiths
Stoke C.	14 Ritchie	13 Ritchie	12 Ritchie	16 Greenhoff
Sunderland	7 Harris	10 Baker	13 Tueart Watson	15 Hughes
Swansea C.	16 Gwyther	18 Gwyther	9 Gwyther	10 Gwyther Thomas
Swindon T.	16 Horsfield	16 Rogers	14 Noble	13 Treacy
Torquay U.	16 Welsh, A.	18 Rudge	10 Welsh	10 Trebilcock
Tottenham H.	11 Gilzean Chivers	21 Chivers	25 Chivers	17 Chivers
Tranmere R.	17 Yardley	10 Beamish Moore	12 Beamish	19 Loyden
Walsall	9 Taylor	13 Taylor	11 Morris	11 Jones, G.
Watford	10 Endean	13 Wigg	6 Eddy	10 Morrissey
W.B.A.	25 Astle	28 Brown	17 Brown	12 T. Brown
West Ham U.	16 Hurst	15 Hurst	17 Best	28 Robson
Wolverhampton W.	19 Curran	17 Gould	15 Dougan	27 Richards
Workington	8 Massie	8 Spratt	10 Spratt	12 Geidmintis
Wrexham	26 Kinsey	16 Kinsey	7 Kinsey	14 Ashcroft
York C.	10 McMahon	26 Aimson	16 Aimson	7 Pollard Rowles

TRANSFER TRAIL 1972-73

This list of transfers are those which were officially registered by the Football League and the Football Association between June 1st 1972 and May 30th 1973. Transfer fees, where shown, are unofficial.

June 1972

1	A. Wood	Shrewsbury T. to Millwall
2	A. Want	Tottenham H. to Birmingham C.
6	P. Buckley	Sheffield U. to Rotherham U.
6	S. Houston	Chelsea to Brentford
6	D. Kelley	Norwich C. to Colchester U.
6	D. Lawson	Huddersfield T. to Everton (£80,000)
6	K. Newton	Everton to Burnley
7	J. Ashworth	Chester to Stockport Co.
7	R. Park	Wrexham to Peterborough U.
7	A. Scott	Bournemouth to Exeter C.
8	A. Gowling	Manchester U. to Huddersfield T. (£60,000)
9	T. Cherry	Huddersfield T. to Leeds U. (£100,000)
9	D. Payne	Swansea C. to Torquay U.
9	R. Treacy	Charlton Ath. to Swindon T. (£35,000)
12	E. Loyden	Chester to Tranmere R.
12	L. Owen	Bradford C. to Chester
12	R. Wallace	Halifax T. to Chester
13	A. Horsfield	Swindon T. to Charlton Ath.
14	F. Burns	Manchester U. to Southampton (£50,000)
14	J. Robertson	Ipswich T. to Stoke C.
20	A. Evans	Liverpool to Aston Villa
20	A. Gilliver	Lincoln C. to Bradford C.
20	B. Lynch	Aston Villa to Grimsby T.
20	S. Wooldridge	C. Palace to Colchester U.
21	P. Price	Peterborough U. to Portsmouth
21	C. Symm	Sunderland to Lincoln C.
22	W. Screen	Swansea C. to Newport Co.
23	D. Booth	Barnsley to Grimsby T.
23	R. Fern	Leicester C. to Luton T.
23	J. McGeough	Waterford to Lincoln C.
26	D. Bruck	Charlton Ath. to Northampton T.
27	T. Spratt	Workington to Stockport Co.
30	S. Holbrook	Hull C. to Darlington

Temporary transfer—June 1972

26	G. Horn	Arsenal to Portsmouth

July 1972

3	S. Kindon	Burnley to Wolverhampton W. (£100,000)
5	D. Hutchins	Plymouth Arg. to Blackburn R.
5	J. Scanlon	East Stirling to Notts Co.
5	R. Smith	Wrexham to Peterborough U. (£5,000)
6	A. Mann	Manchester C. to Notts Co.
10	C. Blant	Portsmouth to Rochdale
10	J. Gabriel	Southampton to Bournemouth
10	K. Hanvey	Manchester C. to Swansea C.
10	D. Hughes	Preston N.E. to Southport
10	J. Johnston	Blackpool to Bradford C.
10	M. Sutton	Cardiff C. to Wrexham
10	A. Welsh	Torquay U. to Plymouth Arg. (£5,000)
10	P. Went	Charlton Ath. to Fulham (£80,000)
12	J. Aston	Manchester U. to Luton T.
13	T. Hateley	Notts Co. to Oldham Ath.
13	J. Rowlands	The Football League to Workington
14	K. Hollis	The Football League to Chester
14	T. Youlden	Portsmouth to Reading
17	A. Bellamy	Burnley to Chesterfield
17	J. Hulme	Bolton W. to Reading
18	F. Barton	Carlisle U. to Blackpool
18	P. Cormack	Nottingham F. to Liverpool
18	J. Laidlaw	Middlesbrough to Carlisle U.
19	B. Bradley	Finn Harps to Lincoln C.
19	A. Larmour	Linfield to Cardiff C.

20	D. Givens	Luton T. to Q.P.R.
20	R. Lugg	Watford to Plymouth Arg.
20	D. Ryder	Rochdale to Southport
22	J. Seal	Barnsley to York C.
24	K. McMahon	York C. to Barnsley
28	E. Garbett	The Football League to Stockport Co.
28	A. Mullery	Tottenham H. to Fulham
28	A. Provan	Wrexham to Southport
28	M. Russell	The Football League to Stockport Co.
31	K. Bebbington	Oldham Ath. to Rochdale

Temporary transfers—July 1972

19	P. Henson	Manchester C. to Swansea C.
19	D. Johnson	Manchester C. to Swansea C.
29	A. Potrac	Chelsea to Notts Co.

August 1972

2	R. Blair	Rochdale to Oldham Ath.
2	K. Eddy	Watford to Sheffield U. (£50,000)
2	G. Hurst	West Ham U. to Stoke C.
2	T. Storton	Tranmere R. to Liverpool
4	I. Ure	Manchester U. to St. Mirren
8	G. Johnston	Fulham to Hereford U.
10	F. Barlow	Sheffield U. to Chesterfield
10	H. Redknapp	West Ham U. to Bournemouth
11	S. Downes	Sheffield W. to Chesterfield
11	R. Ellam	Huddersfield T. to Leeds U. (£30,000)
11	R. Noble	The Football League to Colchester U.
11	R. Plumb	Charlton Ath. to Exeter C.
12	K. Randall	Chesterfield to Notts Co.
14	G. Heslop	Manchester C. to Bury
15	J. McVitie	W.B.A. to Oldham Ath.
17	S. Sheehy	Dundalk to Preston N.E.
21	T. Cooper	Notts Co. to Lincoln C.
22	F. Worthington	Huddersfield T. to Leicester C. (£80,000)
24	T. Smith	Coventry C. to Walsall
25	G. Gregory	Aston Villa to Hereford U.
25	G. Howell	Bradford C. to Brighton
25	D. Nish	Leicester C. to Derby Co. (£225,000)
25	D. Rofe	Orient to Leicester C. (£112,000)
25	D. Rudge	Aston Villa to Hereford U. (£6,000)
31	K. Napier	Brighton to Blackburn R.
31	D. Turner	Brighton to Blackburn R.

Temporary Transfers—August 1972

11	J. Eadie	Cardiff C. to Chester
11	M. McGovern	Q.P.R. to Watford
12	P. Eustace	West Ham U. to Sheffield W.
18	P. Davies	Arsenal to Charlton Ath.
18	D. Latchford	Birmingham C. to Wolverhampton W.
19	M. Grant	Sheffield W. to Hartlepool
24	R. Davies	Derby Co. to Preston N.E.

September 1972

2	B. Bridges	Millwall to Brighton (£30,000)
4	R. Pettit	Hull C. to Barnsley
9	W. Garner	Southend U. to Chelsea (£100,000)
14	R. Brown	Plymouth Arg. to Bradford C.
14	J. O'Mara	Brentford to Blackburn R. (£30,000)
15	S. Bowles	Carlisle U. to Q.P.R. (£110,000)
15	B. Conlon	Cambridge U. to Hartlepool
15	H. Curran	Wolverhampton W. to Oxford U. (£50,000)
15	P. Middleton	Bradford C. to Plymouth Arg.
16	W. Davies	Manchester C. to Manchester U. (£65,000)
16	G. Watson	Doncaster R. to Cambridge U.
22	G. Ley	Portsmouth to Brighton (£25,000)
22	D. Powell	Sheffield U. to Cardiff C.
22	G. Queen	C. Palace to Orient (£70,000)
22	G. Reece	Sheffield U. to Cardiff C.
22	A. Warboys	Cardiff C. to Sheffield U.

25	K. Wilson	Dumbarton to Carlisle U.
27	J. Blair	St. Mirren to Norwich C. (£18,000)
27	I. Phillip	Dundee to C. Palace (£105,000)
29	P. Mulligan	Chelsea to C. Palace (£75,000)
30	E. MacDougall	Bournemouth to Manchester U. (£200,000)
30	G. McQueen	St. Mirren to Leeds U. (£30,000)

Temporary transfers—September 1972

1	S. Arnold	Liverpool to Torquay U.
1	R. Davies	Preston N.E. to Derby Co. (transfer back)
1	P. Edwards	Manchester U. to Oldham Ath.
1	P. Schofield	Huddersfield T. to Barnsley
5	J. Ward	Lincoln C. to Workington
8	E. Hulme	Nottingham F. to Lincoln C.
8	D. Latchford	Wolverhampton W. to Birmingham C. (transfer back)
8	P. Matthews	Leicester C. to Southend U.
11	J. Eadie	Chester to Cardiff C. (transfer back)
16	C. Duffey	Bolton W. to Crewe Alex.
16	T. Robinson	Luton T. to Cambridge U.
22	D. Bentley	Rotherham U. to Mansfield T.
26	C. Hall	Bristol C. to Hereford U.
28	T. Jacobs	Bristol C. to Plymouth Arg.

October 1972

2	C. Cooke	Chelsea to C. Palace
3	P. Connaughton	Manchester U. to Sheffield U.
3	D. Jefferson	Ipswich T. to Wolverhampton W. (£80,000)
4	J. Saunders	Leeds U. to Walsall (£10,000)
5	J. Blockley	Coventry C. to Arsenal (£200,000)
5	B. Clark	Cardiff C. to Bournemouth (combined with I. Gibson, £100,000)
6	T. Anderson	Portadown to Manchester U. (£20,000)
6	I. Gibson	Cardiff C. to Bournemouth (combined with B. Clark, £100,000)
6	C. Stein	Glasgow Rangers to Coventry C.
6	Q. Young	Coventry C. to Glasgow Rangers
10	A. Groves	Shrewsbury T. to Bournemouth (£35,000)
10	E. Hulme	Nottingham F. to Lincoln C.
11	W. Rafferty	Coventry C. to Blackpool
12	T. Hutchison	Blackpool to Coventry C.
12	A. Moody	Middlesbrough to Southend U.
12	J. Vincent	Middlesbrough to Cardiff C.
13	S. Goodwin	C. Palace to Motherwell
13	J. Roberts	Arsenal to Birmingham C.
13	W. Wallace	C. Palace to Dumbarton
19	J. Saunders	Mansfield T. to Huddersfield T.
20	J. Blyth	Preston N.E. to Coventry C.
20	R. Napier	Brighton to Bradford C. (£10,000)
20	E. Redrobe	Southport to Hereford U.
20	D. Thomas	Burnley to Q.P.R. (£165,000)
20	B. Tiler	Aston Villa to Carlisle U.
25	P. Hubbard	Norwich C. to Grimsby T.
25	S. Webb	Carlisle U. to Brentford
26	A. Foggon	Cardiff C. to Middlesbrough (£10,000)
26	M. McDonald	Clydebank to Stoke C. (£30,000)
27	A. McCulloch	Q.P.R. to Cardiff C. (£45,000)
30	D. Richardson	Shamrock Rovers to Gillingham

Temporary transfers—October 1972

6	W. Wainman	Grimsby T. to Rochdale
9	D. Bentley	Mansfield T. to Rotherham U. (transfer back)
9	J. Breckin	Rotherham U. to Darlington
11	A. Ellis	Charlton Ath. to Mansfield T.
13	S. Brown	Fulham to Brighton
13	J. Moore	Luton T. to Brighton
16	S. Arnold	Torquay U. to Liverpool (transfer back)
17	P. Henson	Swansea C. to Manchester C. (transfer back)
19	D. McLachlan	Preston N.E. to Halifax T.
21	M. Kearns	Oxford U. to Plymouth Arg.
21	K. Kennedy	Newcastle U. to Bury
23	C. Duffey	Crewe Alex. to Bolton W. (transfer back)
23	C. Hall	Hereford U. to Bristol C. (transfer back)
27	A. Russell	Tranmere R. to Crewe Alex.
27	B. Stonehouse	Middlesbrough to Halifax T.

November 1972

1	R. Belfitt	Ipswich T. to Everton
1	T. Jenkins	Southampton to Swindon T.
1	D. Johnson	Everton to Ipswich T.
1	D. Rogers	Swindon T. to C. Palace (£155,000)
1	R. Strain	Portadown to Manchester C.
3	W. Wilkinson	Hull C. to Rotherham U.
8	M. O'Grady	Wolverhampton W. to Rotherham U.
10	N. Warnock	Hartlepool to Scunthorpe U.
13	P. Eustace	West Ham U. to Sheffield W. (£30,000)
13	R. Wainwright	Luton T. to Millwall (£10,000)
15	J. Jacques	Southend U. to Gillingham
17	K. Kennedy	Newcastle U. to Bury
22	C. Guthrie	Newcastle U. to Southend U.
23	J. Howarth	Rochdale to Aldershot
24	F. Large	Northampton T. to Chesterfield
25	R. Jenkins	C. Palace to Watford (£30,000)
25	J. McInally	Lincoln C. to Colchester U.
25	J. McLaughlin	Shrewsbury T. to Swansea C.
27	J. Cozens	Notts Co. to Peterborough U. (£8,000)
29	B. Butlin	Derby Co. to Luton T.
30	P. Carr	Darlington to Carlisle U.

Temporary transfers—November 1972

1	J. Breckin	Darlington to Rotherham U. (transfer back)
9	J. McInally	Lincoln C. to Colchester U.
18	M. Kearns	Plymouth Arg. to Oxford U. (transfer back)
25	J. Cottam	Nottingham F. to Mansfield T.
25	J. Sainty	Bournemouth to Mansfield T.
27	K. Bradley	Aston Villa to Peterborough U.
28	E. Young	Manchester U. to Peterborough U.
30	R. Hunt	Charlton Ath. to Northampton T.
30	E. Rogers	Charlton Ath. to Northampton T.
30	G. Ross	Preston N.E. to Southport

December 1972

1	P. Davies	Arsenal to Charlton Ath.
4	W. Johnston	Rangers to W.B.A. (£135,000)
5	P. Matthews	Leicester C. to Mansfield T.
11	P. Passey	Birmingham C. to Newport Co.
12	W. Atkins	Halifax T. to Rochdale
12	A. Whittle	Everton to C. Palace (£100,000)
13	I. Broomfield	Bristol C. to Stockport Co.
13	J. Harper	Aberdeen to Everton (£180,000)
14	L. Calloway	York C. to Shrewsbury T.
14	J. Galley	Bristol C. to Nottingham F.
14	G. Riddick	Orient to Northampton T. (£4,000)
15	R. Gould	W.B.A. to Bristol C. (£70,000)
15	E. Machin	Coventry C. to Plymouth Arg.
22	W. Irvine	Brighton to Halifax T.
22	A. Robertson	Halifax T. to Brighton (£17,000)
22	J. Robson	Derby Co. to Aston Villa (£90,000)
23	R. Heppolette	Preston N.E. to Orient (£55,000)
28	J. Brown	Albion Rovers to Chesterfield (£7,000)
28	S. Brown	Fulham to Colchester U.
28	G. Graham	Arsenal to Manchester U. (£120,000)
29	A. Forsyth	Partick T. to Manchester U. (£100,000)
29	R. Kellard	C. Palace to Portsmouth (£12,000)

Temporary transfers—December 1972

1	J. McGrath	Southampton to Brighton
8	K. Lindsey	Port Vale to Gillingham
9	J. Cottam	Mansfield T. to Nottingham F. (transfer back)
11	J. Sainty	Mansfield T. to Bournemouth (transfer back)
13	D. Chadwick	Bournemouth to Torquay U.
15	M. Spelman	Hartlepool to Darlington
15	P. Wall	C. Palace to Orient
18	D. Layne	Sheffield W. to Hereford U.
20	T. Robinson	Luton T. to Crewe Alex.
21	R. Goldthorpe	C. Palace to Charlton Ath.

26	M. Evans	Walsall to Swansea C.
29	R. Wright	Bolton W. to Southport
30	G. Johnson	Doncaster R. to Walsall

January, 1973

3	G. Souness	Tottenham H. to Middlesbrough
4	M. Binks	Colchester U. to Cambridge U.
5	D. Possee	Millwall to C. Palace (£115,000)
5	D. Young	Newcastle U. to Sunderland
9	R. Hunt	Charlton Ath. to Reading
10	K. Foggo	Norwich C. to Portsmouth (£25,000)
10	D. Reid	Morton to Newcastle U.
11	J. Holton	Shrewsbury T. to Manchester U.
12	R. Cross	Fulham to Brentford (£16,000)
12	K. Lindsey	Port Vale to Gillingham
15	M. Evans	Walsall to Swansea C.
15	R. Freeman	Lincoln C. to Reading
15	R. Guthrie	Newcastle U. to Sunderland
16	T. Robinson	Luton T. to Crewe Alex.
17	G. Turner	Chester to Shrewsbury T.
18	K. Bradley	Aston Villa to Peterborough U.
18	M. Martin	Bohemians to Manchester U.
19	L. Macari	Celtic to Manchester U. (£200,000)
19	G. Smith	W.B.A. to Cambridge U.
19	B. Wright	Everton to Walsall
20	K. Hale	Darlington to Halifax T.
25	A. Buck	Rochdale to Northampton T.
25	J. Hughes	C. Palace to Sunderland
25	D. Irving	Workington to Everton
26	G. Andrews	Shrewsbury T. to Walsall
26	G. Morris	Walsall to Shrewsbury T.
29	J. Moore	Shrewsbury T. to Swansea C.
31	P. Summerill	Birmingham C. to Huddersfield T. (£40,000)

Temporary transfers—January 1973

5	R. Harford	Port Vale to Colchester U.
5	R. Hunt	Northampton T. to Charlton Ath. (transfer back)
18	T. O'Neil	Manchester U. to Blackpool
18	A. Pinkney	C. Palace to Fulham
19	D. Carver	Cardiff C. to Swansea C.
19	A. Crawford	Rotherham U. to Mansfield T.
25	R. Allen	W.B.A. to Cambridge U.
25	R. Hunt	Coventry C. to Doncaster R.
26	R. Fern	Luton T. to Coventry C.
26	R. Lutton	Brighton to West Ham U.
26	R. Matthewson	Fulham to Chester
31	R. Graham	Coventry C. to Tranmere R.

February 1973

1	P. Feely	Chelsea to Bournemouth
1	R. Harford	Port Vale to Colchester U.
2	G. Jones	Middlesbrough to Darlington
2	D. Robinson	Birmingham C. to Walsall
5	C. Tuson	Crusaders to Swindon T.
7	J. James	Port Vale to Chester.
8	I. McDonald	The Football League to Workington
9	V. Halom	Luton T. to Sunderland
9	B. Salvage	Q.P.R. to Brentford (£9,000)
14	J. Mayo	Walsall to W.B.A. (£10,000)
15	J. Eadie	Cardiff C. to Bristol R.
15	D. Leigh	Rotherham U. to Lincoln C.
15	T. McDermott	Bury to Newcastle U.
15	M. McGovern	Q.P.R. to Swindon T.
16	R. Matthewson	Fulham to Chester
16	D. Spence	Oldham Ath. to Bury
16	C. Suggett	W.B.A. to Norwich C. (£75,000)
19	J. Dennehy	Cork Hibernians to Nottingham F.
19	J. Parsons	Cardiff C. to Bournemouth
19	J. Woodward	Walsall to Port Vale
21	W. Anderson	Aston Villa to Cardiff C. (£60,000)
21	J. Stevenson	Coventry C. to Heart of Midlothian

22	J. Bone	Norwich C. to Sheffield U. (£30,000)
22	T. Hockey	Sheffield U. to Norwich C.
22	G. Horn	Arsenal to Luton T. (£25,000)

Temporary Transfers—February 1973

1	G. Fellows	Aston Villa to Crewe Alex.
1	R. Park	Peterborough U. to Northampton T.
2	J. Gadstone	Aldershot to Hartlepool
2	D. McKenzie	Nottingham F. to Mansfield T.
2	I. Turner	Grimsby T. to Walsall
5	T. Hughes	Aston Villa to Brighton
8	M. Kierns	Oxford U. to Charlton Ath.
9	R. Wright	Southport to Bolton W. (transfer back)
12	D. Carver	Swansea C. to Cardiff C. (transfer back)
12	W. Waddell	Hartlepool to Workington
15	G. Jones	Luton T. to Crewe Alex.
15	D. Roberts	Mansfield T. to Doncaster R.
21	G. Horn	Portsmouth to Arsenal (transfer back)
22	J. Osborne	W.B.A. to Walsall
22	G. Rathbone	Grimsby T. to Cambridge U.
23	D. Bond	Charlton Ath. to Watford
23	A. Clarke	Charlton Ath. to Exeter C.
23	R. Krzywicki	Huddersfield T. to Scunthorpe U.
23	I. Turner	Walsall to Grimsby T. (transfer back)
23	C. Wood	Huddersfield T. to Barnsley
24	K. Baker	Bournemouth to Brentford
26	T. Smith	Stoke C. to Shrewsbury T.
27	R. Heath	Scunthorpe U. to Lincoln C.

March 1973

1	E. MacDougall	Manchester U. to West Ham U.
2	R. Ellison	Newcastle U. to Sunderland
2	R. Park	Peterborough U. to Northampton T.
3	G. Jones	Bury to Oldham Ath.
3	D. Shaw	Oldham Ath. to W.B.A. (£80,000)
6	A. Warboys	Sheffield U. to Bristol R. (£35,000)
7	T. Nicholl	Crewe Alex. to Sheffield U.
7	P. Spiring	Bristol C. to Liverpool (£60,000)
8	P. Edwards	Manchester U. to Oldham Ath.
8	D. Gillies	Morton to Bristol C. (£30,000)
8	I. Mellor	Manchester C. to Norwich C. (£65,000)
8	R. Noble	Colchester U. to Southport (£2,000)
8	A. Tarbuck	Preston N.E. to Shrewsbury T. (£14,000)
8	R. Wigg	Watford to Rotherham U. (£10,000)
9	P. Aimson	York C. to Bournemouth (£12,000)
9	A. Harding	Darlington to Lincoln C.
9	F. McMahon	Lincoln C. to Darlington
9	G. Rathbone	Grimsby T. to Cambridge U. (£4,000)
9	D. Simmons	Colchester U. to Cambridge U.
10	R. Lutton	Brighton to West Ham U. (£15,000)
22	B. Bradley	Lincoln C. to Finn Harps

Temporary Transfers—March 1973

1	J. Gadston	Hartlepool to Aldershot (transfer back)
2	R. Arnold	Wolverhampton W. to Mansfield T.
2	M. Kearns	Charlton Ath. to Oxford U. (transfer back)
2	M. Walker	Watford to Charlton Ath.
2	P. Walker	Wolverhampton W. to Swindon T.
3	M. Hill	Ipswich T. to Colchester U.
3	A. Kinsey	Wrexham to Crewe Alex.
5	D. Bond	Watford to Charlton Ath. (transfer back)
5	R. Fern	Coventry C. to Luton T. (transfer back)
5	D. Jenkins	Brentford to Hereford U.
5	R. Krzywicki	Scunthorpe U. to Huddersfield T. (transfer back)
6	D. Chadwick	Torquay U. to Bournemouth (transfer back)
7	P. Tingay	Chesterfield to Barnsley
7	R. Walker	Workington to Aldershot
7	C. Wood	Barnsley to Huddersfield T. (transfer back)
8	J. McDonagh	Rotherham U. to Manchester U.
8	J. Osborne	Walsall to W.B.A. (transfer back)

8	D. Peacock	Nottingham F. to Walsall
8	J. Sinclair	Sheffield W. to Chesterfield
8	A. Sweeney	Oldham Ath. to Bury
8	R. Tilsed	Arsenal to Portsmouth
8	T. Womble	Rotherham U. to Halifax T.
9	A. Allan	Bristol R. to Swansea C.
9	J. Benson	Bournemouth to Exeter C.
9	J. Cottam	Nottingham F. to Lincoln C.
9	J. Mackin	York C. to Darlington
9	J. McGeough	Lincoln C. to Hartlepool
9	G. Norris	C. Palace to Southend U.
9	G. Self	Norwich C. to Torquay U.
9	B. Thompson	Oxford U. to Torquay U.
9	G. Thompson	Sunderland to York C.
10	K. Burton	Sheffield W. to Peterborough U.
10	J. McCormick	C. Palace to Q.P.R.
13	M. Walker	Charlton Ath. to Watford (transfer back)
14	J. Cottam	Lincoln C. to Nottingham F. (transfer back)
14	D. McKenzie	Mansfield T. to Nottingham F. (transfer back)
15	J. Mackin	Darlington to York C. (transfer back)
19	D. Roberts	Doncaster R. to Mansfield T.
20	J. McGeough	Hartlepool to Lincoln C. (transfer back)
22	R. Graham	Tranmere R. to Coventry C. (transfer back)
22	R. Hunt	Doncaster R. to Coventry C. (transfer back)
29	J. Benson	Exeter C. to Bournemouth (transfer back)
30	K. Baker	Brentford to Bournemouth (transfer back)
30	T. O'Neil	Blackpool to Manchester U. (transfer back)

April 1973

4	G. Daly	Bohemians to Manchester U.
24	D. Cunningham	Brechin City to Southend U.
27	R. Davies	Southampton to Portsmouth.

Temporary Transfers—April 1973

1	R. Walker	Aldershot to Workington (transfer back)
11	G. Self	Torquay U. to Norwich C. (transfer back)
14	K. Burton	Peterborough U. to Sheffield W.
23	P. Tingay	Barnsley to Chesterfield (transfer back)

May 1973

1	R. O'Brien	Shelbourne to Manchester U.
8	A. Ford	A. F. C. Bournemouth to Southend U.
12	P. Roberts	Bristol R. to Portsmouth
12	R. Heath	Scunthorpe U. to Lincoln C.
12	S. Ellis	Mansfield T. to Lincoln C.
12	J. Craven	C. Palace to Coventry C.
14	H. Jarman	Bristol R. to Newport Co.
16	T. Austin	C. Palace to Ipswich T.
17	A. McLeod	St. Mirren to Southampton
18	A. Clarke	Charlton Ath. to Exeter C.
24	M. McCartney	W. B. A. to Carlisle U.
25	D. Healey	Manchester U. to Bolton W.
25	R. Smart	Swindon T. to Charlton Ath.
25	M. Barry	Huddersfield T. to Carlisle U.
25	T. Jacobs	Bristol C. to Bristol R.
28	R. Clarke	Tottenham H. to Swindon T.
31	C. Prophett	Sheffield W. to Norwich C.
31	B. Chambers	Sunderland to Arsenal
31	B. Kellock	Cardiff C. to Norwich C.
31	S. Deere	Scunthorpe U. to Hull C.

THE F.A. CUP

Match report of the 1973 F.A. Cup final, results and match details

F.A. Cup finals from 1872

F.A. Cup finalists from 1872

The Football Association

PATRON
HER MAJESTY THE QUEEN

President
HRH THE DUKE OF KENT

Honorary Vice-Presidents
His Grace the Duke of Marlbrough
The Rt Hon The Earl of Derby, MC
Air Marshal Sir John Rowland, GC, KBE
Lt. General Cecil Blacker, K.C.B., O.B.E., M.C.
Right Hon. Earl of Harewood, LL.D.
Admiral Sir Michael Pollock
Field-Marshal Rt Hon Viscount Montgomery of Alamein, KG, GCB, DSO
His Grace The Duke of Norfolk, KG, GCVO, GBE
Sir Stanley Rous, CBE
Sir Cyril Hawker
Lord Netherthorpe

Chairman of the Council
Sir Andrew Stephen

Vice Chairman of the Council
Professor Sir Harold Thompson, CBE, MA, DSC, FRS (Oxford University)

Life Vice-Presidents
R. H. Brough (Nottinghamshire F.A.)
Major J. Stewart, OBE (Public Schools)
I. Robinson (Liverpool County F.A.)
J. W. Bowers (Essex County F.A.)
G. N. Watson, JP (Nottingham Forest F.C.)
Major H. Wilson Keys, MC, TD (West Bromwich Albion F.C.)

Vice-Presidents
L. T. Shipman, MBE (Football League)
Sir Andrew Stephen
E. D. Smith, M.B.E., J.P. (Cumberland F.A.)
A. D. McMullen (Bedfordshire F.A.)
R. V. Stokes (Hampshire F.A.)
Professor Sir Harold Thompson, CBE, MA, DSC, FRS (Oxford University)
F. Barrett (West Riding Co. F.A.)

Secretary
D. Follows, CBE, BA
16 Lancaster Gate, London, W2 3LW

THE F.A. CUP

[illegible] of the 1972 F.A. Cup Final,
results and match [illegible]
F.A. Cup finals [illegible]
F.A. Cup finalists [illegible]

The Football Association

Patron
HER MAJESTY THE QUEEN

President
HRH THE DUKE OF KENT

Honorary Vice-Presidents
[illegible]
[illegible]
[illegible]
[illegible]
[illegible]
[illegible]
[illegible]
[illegible]
[illegible]
[illegible]
[illegible]

Chairman of the Council
Sir Andrew Stephen

Vice-Chairman of the Council
[illegible]

Life Vice-Presidents
[illegible]
[illegible]
[illegible]
[illegible]
[illegible]
[illegible]

Vice-Presidents
[illegible]
Sir Andrew Stephen
[illegible]
[illegible]
[illegible]
[illegible]
[illegible]

Secretary
D. Follows, M.B.E.
16 Lancaster Gate, London W2 3LW

THE FINAL, WEMBLEY, MAY 5, 1973

Leeds U. 0 Sunderland 1

For once the essence and character of the F.A. Cup, its capacity for unpredictability, spread beyond the lower rounds to the final itself. Sunderland, a club from the backwaters of the Second Division and from a town of economic disenchantment, had already provided enough shocks for several seasons by reaching Wembley at the expense of Manchester City and Arsenal. Yet they had gone about their task in unconvincing fashion at first, being forced to replay against Third Division Notts County in the third round, and then Fourth Division Reading in the fourth round.

Meanwhile Leeds had not exactly had it all their own way. Norwich had made them play three times before they notched up a 5-0 victory, a result which most pundits had predicted in the first encounter. Then, in the fourth round, they could only manage a narrow victory over Plymouth.

It was not until the fifth round that Sunderland really attracted the attention of the public at large by their performances against Manchester City. In the replay at Sunderland the First Division side was not only beaten, but beaten in fine style. Yet it is probable that few people outside Sunderland really believed in the team's ability to reach Wembley. There was a long way to go yet, and stranger things than Sunderland's recent victory had happened in the F.A. Cup in modern times. People remembered Colchester's drubbing of Leeds United two years ago, but how much further had that lowly side got in the competition? Even when Stokoe's men reached the semi-final the public generally were not too worried. After all, they had faced only Second Division opposition in the sixth round. When Arsenal were outplayed and deservedly beaten at Hillsborough, however, everybody outside Leeds was behind the under-dogs, willing them to win the Cup. The scene was set for the most interesting Cup final for years.

Despite their popular support, Sunderland still had no chance on paper. Leeds were recognised as one of the greatest club sides in Europe. Ten of their players were playing in their second successive final; 11 of their 12 named players were full internationals. Sunderland had not been to Wembley since 1937, and their goalkeeper, Jim Montgomery, was the only player on their staff that many people had heard of. Don Revie had taken Leeds to nine finals in as many seasons; Bob Stokoe had taken over at Roker Park only the previous December, having taken Blackpool to second place in the Second Division, his most noteworthy achievement in a managerial career that had previously seen him at Bury, Carlisle, Charlton, and Rochdale.

Track-suited Stokoe, his face as craggy as his beloved North-East coastline, and Revie, in his lucky suit, led their teams on to a pitch yielding and slippery from heavy morning rain. Sunderland soon settled to the vastness of the occasion, and the aerial dominance of Watson and Pitt over Jones and Clarke was immediately apparent. Eddie Gray, playing his first important match for some time following an injury, was effectively contained by Kerr, and young Horswill tenaciously chased Bremner and Giles.

In the early stages of the game, moments of desperate anxiety for Sunderland were few, though twice Watson fashioned rescuing tackles on Clarke. Vic Halom received good service from the men behind him, and in turn set off his more nimble henchmen Hughes and Tueart. The elegant Porterfield, coolly wielding his left foot and outshining the similar weapons of Hunter and Gray, bought his side time and space. Only frantic cover by Cherry thwarted Hughes, and then Horswill's drive from 20 yards narrowly missed the right-hand post, with Harvey well beaten.

Sunderland were already earning respect for their skill and determination when they scored in the 31st minute. Harvey had recognised the greasiness of the ball in turning Kerr's mis-hit centre over the bar, and Hughes came up to take the corner kick. The ball flew beyond the far post, over Watson, whose timed leap distracted two Leeds defenders, and came back across goal via Halom's knee. Porterfield found time to cushion it on his left thigh, before volleying over Harvey with his right and much weaker foot.

Knocked out of their stride in the first half, especially by persistent and willing harassment in midfield, Leeds played much better in the second half. Full-backs Reaney and Cherry hurled themselves forward to add width to the assault, but every cross was repelled by a broad forehead, usually Watson's, or by Montgomery's fist. When the goalkeeper did fail to hold a Bremner shot, Malone reacted quickest to clear.

If one wanted to name a point in time when the Leeds challenge effectively ended, then two incidents come to mind. Watson's apparent trip on Bremner in the penalty area went unpunished, and then Montgomery produced a double save of historic dimension. He dived left to parry Cherry's forceful and well-placed header, but the ball rolled to Lorimer five yards in front of an empty net. The man with one of the hardest shots in football struck the ball cleanly, but Montgomery had scrambled to his knees and launched himself again, just managing to turn the ball up onto the underside of the bar, from where it bounced back into play and was cleared.

Sunderland resisted this pressure with character. When they freed themselves they countered with pace and aggression; in the game's last moments Halom drained his legs with a 15-yard drive that Harvey pawed away with a fine save at full stretch.

Leeds failed to overcome the problems of playing a non-First Division side, who challenged for possession all over the pitch. They could find no way past Watson in the air, and Gray, who they had hoped would inspire them on the ground, was so subdued that Yorath replaced him.

The problems of playing a team from a lower division are very real. When such encounters are in prospect, the First Division side always claim that they are treating the match like any other, and are not going to be dangerously overconfident. While this attitude is sensible, and the players may well not be overconfident, the fact remains that the psychological advantage is with the underdogs. If Sunderland had lost the final 5-0, few people would have complained, and everybody would have congratulated them on getting so far in the competition. Yet for Leeds to lose would be a disaster, albeit a popular one outside Leeds, and the players are aware of this. Leeds failed to dominate the match at the start, and so the pressure increased, while Sunderland were still able to play relaxed football. With no little skill, and spirit in abundance, they won by their own endeavours – stimulated by Stokoe, to all on Wearside the 'Messiah'.

Leeds United: Harvey; Reaney, Madeley, Hunter, Cherry; Bremner, Giles, Gray (Yorath 75th min.); Lorimer, Jones, Clarke.

Sunderland: Montgomery; Malone, Watson, Pitt, Guthrie; Kerr, Horswill, Porterfield; Hughes, Halom, Tueart. Scorer: Porterfield – 31st min.

F.A. CHALLENGE CUP COMPETITION 1972–73

Preliminary Round

*Ormskirk v Chorley	3-3, 0-1
*Prestwich Heys v Horwich R.M.I.	3-3, 1-4
Winsford United v Northwich Victoria	3-1
Moor Green v Darlaston	2-1
*Sutton Coldfield Town v Highgate United	0-0, 0-2
Whitby Town v Goole Town	0-1
Rawmarsh Welfare v Glossop	0-1
Winterton Rangers v Frickley Colliery	2-0
*Norton Woodseats Amateur v Heanor Town	0-0, 1-2
*Nuneaton Borough v Kidderminster Harriers	1-1, 1-0
Rushden Town v Long Eaton United	0-1
Spalding United v Kettering Town	0-2
Thetford Town v King's Lynn	2-1
Soham Town Rangers v Histon	0-2
Slough Town v Bedford Town	1-0
Hitchin Town v Dunstable Town	3-0
Tilbury v Ilford	2-1
Hertford Town v Bromley	2-1
Sutton United v Corinthian-Casuals	3-1
Southall v Dulwich Hamlet	0-1
*Walton & Hersham v Metropolitan Police	1-1, 6-1
Wembley v Hayes	1-3
*Sheppey United v Dover	2-2, 0-1
*Tonbridge v Maidstone United	1-1, 2-1
Lewes v Eastbourne United	3-0
Ringmer v Haywards Heath	0-1
Newport I.O.W. v Cowes I.O.W.	2-0
Stonehouse v Cinderford Town	4-0
Welton Rovers v Melksham Town	2-0
*Ton Pentre v Merthyr Tydfil	3-3, 0-1
Truro City v Falmouth Town	1-0

First Round Qualifying

Crook Town v Ashington	2-0
Evenwood Town v Annfield Plain	2-0
Billingham Synthonia v Stanley United	3-2
*Tow Law Town v Boldon Colliery Welfare	1-1, 3-0
Shildon v Murton Colliery Welfare	3-4
Spennymoor United v Stockton	5-1
Horden Colliery Welfare v North Shields	0-2
Gateshead v West Auckland Town	1-0
Durham City v Ferryhill Athletic	1-2
Consett v Ryhope Colliery Welfare	3-1
Wingate v Willington	1-4
Whitley Bay v Bishop Auckland	0-1
Lancaster City v Fleetwood	3-1
Great Harwood v Clitheroe	4-1
Netherfield v Penrith	3-0
Bacup Borough v Morecambe	1-0
Burscough v Wigan Rovers	2-0
*Accrington Stanley v Darwen	1-1, 4-2
Leyland Motors v Runcorn	0-8
Chorley v Formby	2-1
New Brighton v Marine	1-4
Nantwich v Connah's Quay Nomads	3-2
*Portmadoc v South Liverpool	0-0, 1-2
Blaenau Ffestiniog v Oswestry Town	1-2
Droylsden v Ashton United	1-2
*Buxton v Altrincham	0-0, 1-4
New Mills v Radcliffe Borough	1-3
*Horwich R.M.I. v Hyde United	3-3, 0-1
Ellesmere Port Town v Leek Town	2-1
Eastwood (Hanley) v Congleton Town	2-1
Sandbach Ramblers v Witton Albion	0-7
Winsford United v Prescot Town	1-0
Burton Albion v Atherstone Town	1-0
Brierley Hill All. v Tamworth	2-1
Gresley Rovers v Warley	0-1
Moor Green v Dudley Town	2-1
Hednesford v Bromsgrove Rovers	1-5
Halesowen Town v Bilston	1-4
Stourbridge v Worcester City	2-1
Highgate United v Lower Gornal Ath.	6-0
Farsley Celtic v Bridlington Town	3-2
*Denaby United v Hatfield	1-1, 0-0, 1-2
Selby Town v Yorkshire Amateur	0-2
Goole Town v Scarborough	0-0, 0-1
Emley v Macclesfield Town	1-2
Stocksbridge Works Social v Bradford (P.A.)	1-3
*Mossley v Stalybridge Celtic	1-1, 3-4
Glossop v Mexborough Town	3-2
Brigg Town v Barton Town	1-3
Bridlington Trinity v Ashby Institute	2-1
Retford Town v Worksop Town	1-2
Winterton Rangers v Gainsborough Trinity	1-3
*Eastwood Town v Arnold	3-3, 5-0
*Belper Town v Alfreton Town	1-1, 1-4
*Matlock Town v Sutton Town	1-1, 2-3
*Heanor Town v Ilkeston Town	0-0, 2-0
Bedworth United v Rugby Town	0-3
Alvechurch v Oldbury United	3-1
Lye Town v Redditch United	1-0
Nuneaton Borough v Lockheed-Leamington	4-1
*Irthlingborough Diamonds v Hinckley Athletic	1-1, 2-1
Desborough Town v Enderby Town	1-2
Rothwell Town v Wellingborough Town	1-5
Long Eaton United v Loughborough United	3-0
Holbeach United v Bourne Town	0-1
Corby Town v Boston	3-1
Skegness Town v Stamford	3-1
Kettering Town v Louth United	4-0
*Great Yarmouth Town v Ely City	2-2, 1-3
Gorleston v Chatteris Town	0-2
*March Town United v Wisbech Town	1-1, 0-3
Thetford Town v Lowestoft Town	4-2
Harwich & Parkeston v Cambridge City	1-3
Clacton Town v Bury Town	1-4
*St. Neots Town v Sudbury Town	1-1, 1-6
Histon v Potton United	1-3
Banbury United v Wokingham Town	4-1
*Aylesbury United v Oxford City	1-1, 0-3
Chesham United v Witney Town	0-1
*Slough Town v Bletchley	0-0, 3-0
Bishop's Stortford v Epping Town	1-0
*Vauxhall Motors v Edmonton	0-0, 2-0
Harlow Town v Uxbridge	1-0
Hitchin Town v Fleet Town	2-1
Hemel Hempstead Town v Dartford	2-9
Hatfield Town v Biggleswade Town	1-4
Maidenhead United v Woking	0-1
*Tilbury v Kingstonian	0-0, 2-1
Barking v Rainham Town	1-0
Addlestone v Croydon Amateurs	1-0
*Gravesend & Northfleet v St. Albans City	1-1, 0-1
Hertford Town v Ford United	2-0
Clapton v Aveley	1-2
Cheshunt v Wimbledon	0-4
Stevenage Athletic v Ware	1-0
Sutton United v Marlow	5-1
*Carshalton Athletic v Molesey	0-0, 1-4
Bexley United v Bracknell Town	1-0
Hornchurch v Walthamstow Avenue	0-8
Dulwich Hamlet v Hampton	1-2
Leytonstone v Hounslow	1-0
Letchworth Town v Egham	1-2
Tooting & Mitcham United v Wycombe Wanderers	1-3
Walton & Hersham v Staines Town	3-0
*Harrow Borough v Erith & Belvedere	0-0, 1-2
Finchley v Leyton	2-0
*Wealdstone v Windsor & Eton	0-0, 3-0
Hayes v Hoddesdon Town	4-1

* Denotes home club in first match,

Cray Wanderers v Canterbury City	2-1
Chatham Town v Ashford Town	0-2
Herne Bay v Tunbridge Wells	5-0
Dover v Hastings United	2-1
Folkestone v Deal Town	4-1
Faversham Town v Bexhill Town	0-2
Sittingbourne v Whitstable Town	2-0
*Tonbridge v Ramsgate Athletic	1-1, 3-0
Burgess Hill Town v Peacehaven & Telscombe	1-3
Bognor Regis Town v Dorking	3-0
Leatherhead v Worthing	3-0
Lewes v Horsham	1-0
Eastbourne Town v Arundel	0-5
*Chichester City v Pagham	0-0, 2-1
Redhill v Southwick	1-0
*Haywards Heath v Littlehampton Town	2-2, 2-1
*Basingstoke Town v Winchester City	1-1, 1-1, 0-0, 3-0
Alton Town v Farnborough Town	2-0
Gosport Borough v Ryde Sports	2-0
Newport I.O.W. v Fareham Town	2-6
Chippenham Town v Devizes Town	0-4
*Bath City v Cheltenham Town	0-0, 2-3
*Gloucester City v Trowbridge Town	2-2, 0-2
Stonehouse v Glastonbury	0-1
Frome Town v Bridport	4-2
*Dorchester Town v Andover	1-1, 1-2
Salisbury v Westbury United	9-1
Welton Rovers v Poole Town	2-0
Llanelli v Barry Town	0-1
Bridgwater Town v Ferndale Athletic	3-0
Taunton Town v Weston-Super-Mare	3-1
Merthyr Tydfil v Minehead	1-0
Bideford v Penzance	3-2
Barnstaple Town v Bodmin Town	3-1
St. Blazey v Wadebridge Town	1-2
Truro City v Newquay	2-1

Second Round Qualifying

*Evenwood Town v Billingham Synthonia	0-0, 1-2
Crook Town v Tow Law Town	4-2
*Spennymoor United v North Shields	1-1, 2-2, 1-0
Murton Colliery Welfare v Gateshead	2-4
Consett v Willington	1-2
Ferryhill Athletic v Bishop Auckland	3-2
Great Harwood v Netherfield	5-0
Lancaster City v Bacup Borough	2-1
*Accrington Stanley v Runcorn	1-1, 1-2
*Burscough v Chorley	1-1, 2-1
*Nantwich v South Liverpool	1-1, 0-1
Marine v Oswestry Town	3-1
Altrincham v Radcliffe Borough	3-2
*Ashton United v Hyde United	1-1, 2-2, 2-1
Eastwood (Hanley) v Witton Albion	3-0
Ellesmere Port Town v Winsford United	1-0
Brierley Hill Alliance v Warley	5-2
Burton Albion v Moor Green	2-1
Bilston v Stourbridge	3-2
Bromsgrove Rovers v Highate United	2-1
Hatfield Main v Yorkshire Amateur	1-2
Farsley Celtic v Scarborough	0-1
Bradford (P.A.) v Stalybridge Celtic	2-1
Macclesfield Town v Glossop	3-0
Bridlington Trinity v Worksop Town	0-1
*Barton Town v Gainsborough Trinity	2-2, 1-3
Alfreton Town v Sutton Town	3-0
Eastwood Town v Heanor Town	2-0
Alvechurch v Lye Town	4-0
Rugby Town v Nuneaton Borough	0-1
Enderby Town v Wellingborough Town	2-1
Irthlingborough Diamonds v Long Eaton United	2-1
Corby Town v Skegness Town	0-2
Bourne Town v Kettering Town	1-5
Chatteris Town v Wisbech Town	3-1
Ely City v Thetford Town	2-0
*Bury Town v Sudbury Town	1-1, 3-1
Cambridge City v Potton United	3-1
Oxford City v Witney Town	0-4
Banbury United v Slough Town	2-1
Vauxhall Motors v Harlow Town	2-1
Bishop's Stortford v Hitchin Town	4-1
Biggleswade Town v Woking	0-2
Dartford v Tilbury	4-3
Addlestone v St. Albans City	0-1
Barking v Hertford Town	1-0
Wimbledon v Stevenage Athletic	3-1
Aveley v Sutton United	1-2
Bexley United v Walthamstow Avenue	1-0
*Molesey v Hampton	0-0, 0-1
Egham v Wycombe Wanderers	2-6
*Leytonstone v Walton & Hersham	2-2, 0-3
Finchley v Wealdstone	0-2
Erith & Belvedere v Hayes	1-2
Ashford Town v Herne Bay	6-0
Cray Wanderers v Dover	0-2
*Bexhill Town v Sittingbourne	0-0, 0-1
Folkestone v Tonbridge	0-1
Bognor Regis Town v Leatherhead	2-0
Peacehaven & Telscombe v Lewes	0-1
Chichester City v Redhill	1-2
Arundel v Haywards Heath	1-2
Alton Town v Gosport Borough	8-1
Basingstoke Town v Fareham Town	3-1
Cheltenham Town v Trowbridge Town	4-0
Devizes Town v Glastonbury	7-2
Andover v Salisbury	0-1
*Frome Town v Welton Rovers	1-1, 1-0
Bridgwater Town v Taunton Town	0-4
Barry Town v Merthyr Tydfil	1-0
Barnstaple Town v Wadebridge Town	3-0
Bideford v Truro City	8-0

Third Round Qualifying

Crook Town v Billingham Synthonia	0-3
Gateshead v Spennymoor United	0-4
Ferryhill Athletic v Willington	1-5
Lancaster City v Great Harwood	1-0
*Burscough v Runcorn	2-2, 3-2
Marine v South Liverpool	0-2
Ashton United v Altrincham	1-3
*Ellesmere Port T. v Eastwood (Hanley)	2-2, 2-0
Burton Albion v Brierley Hill Alliance	0-1
*Bromsgrove Rovers v Bilston	1-1, 0-1
*Scarborough v Yorkshire Amateur	2-2, 2-0
Macclesfield Town v Bradford (P.A.)	1-0
Gainsborough Trinity v Worksop Town	1-0
Eastwood Town v Alfreton Town	0-4
Nuneaton Borough v Alvechurch	2-0
Irthlingborough Diamonds v Enderby T.	0-4
Kettering Town v Skegness Town	7-0
*Ely City v Chatteris Town	3-3, 4-2
Cambridge City v Bury Town	0-1
*Banbury United v Witney Town	0-0, 2-1
Bishop's Stortford v Vauxhall Motors	2-0
Dartford v Woking	3-2
Barking v St. Albans City	3-2
Sutton United v Wimbledon	3-1
*Hampton v Bexley United	0-0, 1-4
Walton & Hersham v Wycombe W.	1-0
Hayes v Wealdstone	3-1
Dover v Ashford Town	1-2
Tonbridge v Sittingbourne	4-1
*Lewes v Bognor Regis Town	1-1, 1-3
Haywards Heath v Redhill	1-2
Basingstoke Town v Alton Town	0-2
Devizes Town v Cheltenham Town	1-0
*Frome Town v Salisbury	0-0, 1-0
*Barry Town v Taunton Town	0-0, 0-2
Bideford v Barnstaple Town	1-2

Fourth Round Qualifying

Willington v Spennymoor United	0-2
*Billingham Synthonia v South Shields	1-1, 1-2
Scarborough v Blyth Spartans	2-1
*Altrincham v Ellesmere Port Town	1-1, 2-1
Burscough v Wigan Athletic	1-3
Macclesfield Town v South Liverpool	0-1
Lancaster City v Barrow	3-1
Skelmersdale United v Rhyl	0-4

* Denotes home club in first match.

Rossendale United v Bangor City	1-2
Alfreton Town v Nuneaton Borough	0-2
Bilston v Brierley Hill All.	3-0
Enderby Town v Telford United	0-2
Ely City v Kettering Town	1-2
Gainsborough Trinity v Grantham	1-2
Bury Town v Boston United	1-3
*Tonbridge v Romford	0-0, 2-1
*Hillingdon Borough v Redhill	0-0, 1-0
Crawley Town v Chelmsford City	0-2
*Bishop's Stortford v Dagenham	1-1, 4-0
Margate v Sutton United	2-0
Bognor Regis Town v Bexley United	1-0
Barking v Hayes	1-2
*Walton & Hersham v Dartford	2-2, 1-0
Ashford Town v Guildford City	3-4
Alton Town v Devizes Town	2-0
*Frome Town v Banbury United	1-1, 0-3
Yeovil Town v Taunton Town	4-1
Barnstaple Town v Weymouth	1-0

First Round

Altrincham v Notts Co.	0-1
Banbury U. v Barnet	0-2
*Barnsley v Halifax T.	1-1, 1-2
Barnstaple v Bilston	0-2
*Bolton W. v Chester	1-1, 1-0
Boston U. v Lancaster C.	1-2
Bournemouth v Cambridge U.	5-1
Bradford C. v Grantham	3-0
Chelmsford C. v Hillingdon Borough	2-0
Chesterfield v Rhyl	4-2
Colchester U. v Bognor Regis T.	6-0
Crewe Alex. v Stafford	1-0
*Darlington v Wrexham	1-1, 0-5
Doncaster R. v Bury	3-1
*Enfield v Bishop's Stortford	1-1, 1-0
Gillingham v Reading	1-2
Grimsby T. v Wigan Ath.	2-1
*Hartlepool v Scunthorpe U.	0-0, 0-0, 1-2
Hayes v Bristol R.	1-0
*Lincoln C. v Blackburn R.	2-2, 1-4
Margate v Swansea C.	1-0
Newport Co. v Alton	5-1
*Oldham Ath. v Scarborough	1-1, 1-2
Peterborough U. v Northampton T.	1-0
Plymouth Arg. v Hendon	1-0
Port Vale v Southport	2-1
Rotherham U. v South Shields	4-0
Rochdale v Bangor C.	1-2
Southend U. v Aldershot	0-2
South Liverpool v Tranmere R.	0-2
*Spennymoor U. v Shrewsbury T.	1-1, 1-3
Stockport Co. v Workington T.	1-0
Telford U. v Nuneaton B.	3-2
Tonbridge v Charlton Ath.	0-5
Torquay U. v Hereford U.	3-0
*Walsall v Kettering T.	3-3, 2-1
Walton & H. v Exeter C.	2-1
Watford v Guildford C.	4-2
Yeovil T. v Brentford	2-1
York C. v Mansfield T.	2-1

Second Round

Bangor C. v York	2-3
*Barnet v Bilston	1-1, 1-0
*Bishop's Stortford v Peterborough U.	2-2, 1-3
Blackburn R. v Crewe Alex.	0-1
Bolton W. v Shrewsbury T.	3-0
*Bournemouth v Colchester U.	0-0, 2-0
Bradford C. v Tranmere R.	2-1
Chelmsford C. v Telford U.	5-0
*Grimsby T. v Chesterfield	2-2, 1-0
Notts Co. v Lancaster C.	2-1
Port Vale v Wrexham	1-0
*Reading v Hayes	0-0, 1-0
Rotherham U. v Stockport Co.	0-1
Scarborough v Doncaster R.	1-2
Scunthorpe U. v Halifax T.	3-2
Torquay U. v Newport Co.	0-1
Walton & H. v Margate	0-1
Watford v Aldershot	2-0
Yeovil T. v Plymouth Arg.	0-2
Walsall v Charlton Ath.	1-2

Third Round

*Arsenal v Leicester C.	2-2, 2-1
Bradford C. v Blackpool	2-1
Brighton v Chelsea	0-2
*Burnley v Liverpool	0-0, 0-3
*Carlisle U. v Huddersfield T.	2-2, 1-0
*Charlton Ath. v Bolton W.	1-1, 0-4
Chelmsford C. v Ipswich T.	1-3
C. Palace v Southampton	2-0
Everton v Aston Villa	3-2
*Grimsby T. v Preston N.E.	0-0, 1-0
Luton T. v Crewe Alex.	2-0
Manchester C. v Stoke C.	3-2
Margate v Tottenham H.	0-6
Millwall v Newport Co.	3-0
Newcastle U. v Bournemouth	2-0
*Norwich C. v Leeds U.	1-1, 1-1, 0-5
*Notts Co. v Sunderland	1-1, 0-2
Orient v Coventry C.	1-4
Peterborough U. v Derby Co.	0-1
Plymouth Arg. v Middlesbrough	1-0
*Portsmouth v Bristol C.	1-1, 1-4
Port Vale v West Ham U.	0-1
*Q.P.R. v Barnet	0-0, 3-0
Reading v Doncaster R.	2-0
Sheffield W. v Fulham	2-0
Scunthorpe U. v Cardiff C.	2-3
*Stockport Co. v Hull C.	0-0, 0-2
Swindon T. v Birmingham C.	2-0
Watford v Sheffield U.	0-1
*W.B.A. v Nottingham F.	1-1, 0-0, 3-1
Wolverhampton W. v Manchester U.	1-0
York C. v Oxford U.	0-1

Fourth Round

Arsenal v Bradford C.	2-0
*Bolton W. v Cardiff C.	2-2, 1-1, 1-0
Carlisle U. v Sheffield U.	2-1
Chelsea v Ipswich T.	2-0
Coventry C. v Grimsby T.	1-0
*Derby Co. v Tottenham H.	1-1, 5-3
Everton v Millwall	0-2
Hull C. v West Ham U.	1-0
Leeds U. v Plymouth Arg.	2-1
*Liverpool v Manchester C.	0-0, 0-2
Newcastle U. v Luton T.	0-2
Oxford U. v Q.P.R.	0-2
*Sheffield W. v C. Palace	1-1, 1-1, 3-2
*Sunderland v Reading	1-1, 3-1
W.B.A. v Swindon T.	2-0
Wolverhampton W. v Bristol C.	1-0

Fifth Round

Bolton W. v Luton T.	0-1
Carlisle U. v Arsenal	1-2
Coventry C. v Hull C.	3-0
Derby Co. v Q.P.R.	4-2
Leeds U. v W.B.A.	2-0
*Manchester C. v Sunderland	2-2, 1-3
Sheffield W. v Chelsea	1-2
Wolverhampton W. v Millwall	1-0

Sixth Round

*Chelsea v Arsenal	2-2, 1-2
Derby Co. v Leeds U.	0-1
Sunderland v Luton T.	2-0
Wolverhampton W. v Coventry C.	2-0

Semi-Final

Arsenal v Sunderland	[1]1-2
Leeds U. v Wolverhampton W.	[2]1-0

Final

Leeds U. v Sunderland	0-1

Att. 100,000 *Receipts* £233,800

* Denotes home club in first match.

[1] At Hillsborough [2] At Maine Road

F.A. CUP 1972–73 (MATCH BY MATCH DETAILS)

FIRST ROUND

NOV. 18

Altrincham (0) 0

Notts Co. (0) 1 (*Randall pen.*) 4,211

Altrincham: Schofield; Allan, Mobley, Wolfe, Taylor, Unsworth, Cooke, Shreeve, Windsor, Todd, Morrey.

Notts Co.: Brown; Brindley, Worthington, Carlin, Needham, Stubbs, Nixon, Randall, Bradd, Masson, Mann.

Banbury (0) 0

Barnet (0) 2 (*Powell, Eason*) 1,762

Banbury: Rennie; Kearns, Baker, Moulsdale, Butler. Svenson, Crognale, Foster, Jacques, Lines, Hall.

Barnet: McClelland; Lye, Tom, Fascione, Embery, Plume, Powell, Ferry, Flatt, Davies, Eason.

Barnsley (1) 1 (*Lea*)

Halifax T. (0) 1 (*Shanahan*) 4,330

Barnsley: Arblaster; Murphy, Chambers, Greenwood, Winstanley, Pettit, Sharp, Lea, Mahoney, Millar, Martin.

Halifax T.: White; Burgin, Lee, Quinn, Pickering, Verity, Kemp, Holmes (Shanahan), Robertson, Atkins, Brogan.

Barnstaple (0) 0

Bilston (1) 2 (*Cooper, Cope*) 1,300

Barnstaple: Ramsden; Humba, Davis, Pope, Chown, Trevelyan, Lewis (Thomas), Somerville, Clarke, Sells, Burnell.

Bilston: Gavan; Carruthers, Ball, Hampson, Gray, Morton, Wells, Langford, Cope, Davies, Cooper.

Bolton W. (1) 1 (*Byrom*)

Chester (0) 1 (*Hollis*) 9,620

Bolton W.: Wright C.; Ritson, McAllister, Nicholson, Jones P., Rimmer, Byrom, Jones G., Greaves, Lee, Phillips.

Chester: Taylor; Edwards, Griffiths, Wallace Turner, Pountney, Kennedy, Owen, Draper, Davies (Purdie), Hollis.

Boston U. (1) 1 (*Froggatt*)

Lancaster (1) 2 (*Donegan, Cullingford*) 2,500

Boston U.: White; Lakin (Pilgrim), Simpson, Wright, Bate, Howells, Hill, Svarc, Froggatt, Conde, Wilkinson.

Lancaster: Newman; Donegan, Oxtoby, Cullingford, McNicholas, Gelling, Willden, Garrett, Whitbread, Thomas, Gardner.

Bournemouth (3) 5 (*Clark* 2, *Gibson, Groves, Boyer*)

Cambridge U. (0) 1 (*Collins*) 10,034

Bournemouth: Davies; Machin, Howe, Gabriel, Jones, Powell, Gibson, Clark, Boyer, Miller, Groves.

Cambridge U.: Vasper; Thompson, Akers, Guild, Eades, Foote, Walton, Greenhaigh, Lill, Ross, Collins.

Bradford C. (1) 3 (*Ingram, Oates, Johnston*)

Grantham (0) 0 4,935

Bradford C.: Ritchie; Podd, Cooper, Oates, Cooke, Fretwell, Hall, Brown, Ingram, Gilliver, Johnston.

Grantham: Gardiner; Bloomer, Crawford, Thompson, Harrison, Chambers, Horobin, Taylor, Nixon, Norris, Benskin.

Chelmsford C. (1) 2 (*Woolcott* 2)

Hillingdon Borough (0) 0 3,861

Chelmsford C.: Taylor; Coakley, Hall, Delea, Loughton, Tomkins, Price, Dilsworth, Woolcott, Peterson, Thornley.

Hillingdon Borough: Lowe; Ryan, Archer, Higginson, Roach, Moore, Neilson, Peachey, Reeve, Bishop, Harris.

Chesterfield (3) 4 (*Ferris, McHale pen., Downes, Bell*)

Rhyl (1) 2 (*Evans, Davies*) 5,942

Chesterfield: Hardy; Tiler, Phelan, Barlow, Bell, Pugh, McHale, Downes, Ferris, Bellamy, Wilson.

Rhyl: Tottey; Williams, Curran, Smart, Evans J., Evans D., Stewart, Allen, Davies, Edwards, Wilkinson.

Colchester U. (4) 6 (*Simmons* 3, *Morgan, Hall, Foley*)

Bognor (0) 0 4,321

Colchester U.: Kelly; McLaughlin, Hall, Smith J., Noble, Morgan, Foley, Simmons, Smith L., Thomas, Mahon.

Bognor: Minto; Hedley, Macintosh, Croney, Sheppard, Turnill, Pearce, Harfield, Holmes, Knight, Bennett.

Crewe Alex. (1) 1 (*Bradshaw*)

Stafford (0) 0 6,034

Crewe Alex.: Crudgington; Lowry, Kelley, Bradshaw, Gillett, Peat, Russell, Nicholl (Wain), Manning, Riley, Humphreys.

Stafford: Aleksic; Chadwick, Clayton, Chapman, Aston, Morris, Cullerton, Bailey, Osborne, Fidler, Jones.

Darlington (0) 1 (*Sinclair*)

Wrexham (1) 1 (*Tinnion*) 1,763

Darlington: Adams; Nattress, Carr, Leadbitter, Barker, Wilson, Holbrook, Sinclair, Harding, Graham, Wright (Burluraux).

Wrexham: Lloyd; Mason, Fogg, Davis, May, Evans, Tinnion, Sutton, McBurney, Smallman, Griffiths.

Doncaster R. (2) 3 (*Kitchen, Elwiss, Rabjohn*)

Bury (0) 1 (*Robson*) 2,630

Doncaster R.: Book; Branfoot (Wignall), Joy, Brookes, Uzelec, Irvine, Rabjohn, Elwiss, Haselden, Kitchen, Usher.

Bury: Forrest; Gisbourne, Kennedy, Williams (Holt), Heslop, Robson, Connelly, McDermott, Jones, Murray, Hamstead.

Enfield (1) 1 (*Brooks*)

Bishop's Stortford (0) 1 (*Francis*) 1,811

Enfield: Williams; Stonebridge, Gibson, Payne, Betson, Wood, Butterfield, Adams, Brooks, Simmons, Turley.

Bishop's Stortford: Moore; Davenport, Coombes, Mitchell, Still, Lawrence, Leakey, Francis, Dear, Smith, Merrifield.

Gillingham (0) 1 (*Tydeman*)

Reading (2) 2 (*Habbin, Dixon*) 4,432

Gillingham: Gibson; Parmenter, Knight, Galvin, Hill, Quirke, Tydeman, Jacks, Wilks, Bickle (Aitken), Richardson.

Reading: Death; Alleyne, Butler, Carnaby, Hulme, Youlden, Wagstaff T., Dixon, Chappell, Habbin, Cumming.

Grimsby T. (1) 2 (*Brace, Boylen*)

Wigan Ath. (0) 1 (*Oates pen.*) 11,560

Grimsby T.: Turner; Campbell, Booth, Hickman, Wigginton, Gray, Brace, Hubbard, Tees (Lewis), Boylen, Gauden.

Wigan Ath.: Reeves; Morris, Sutherland, Taylor, Jackson, Gillibrand, Clements, Oates, Rogers, King, Worswick.

Hartlepool (0) 0
Scunthorpe U. (0) 0 4,568

Hartlepool: Watling; Potter, Goad, Dawes, Ashurst, Smith R., Waddell, Smith B., Coyne, Honour (Young), Veart.
Scunthorpe U.: Williams; Markham, Barker, Atkin, Deere, Welbourne, Davidson, McDonald, Fletcher, Heath, Kirk.

Hayes (0) 1 (*Hatt*)
Bristol R. (0) 0 6,000

Hayes: Bath; Kent, Bell, Hatt, Thomas, Yerby, Wilks, Drabwell, Friday, Roberts, Brown (Hartridge).
Bristol R.: Dalrymple; Roberts, Parsons, Green, Taylor, Prince, Stephens, Stanton, Allan (Rudge), Bannister, Higgins.

Lincoln C. (1) 2 (*Freeman, Bradley*)
Blackburn R. (2) 2 (*Napier, Field*) 5,128

Lincoln C.: Hulme; Bloor, Peden, Trevis, Branston, McGeough, McMahon, Bradley, Freeman, McNeil, Smith.
Blackburn R.: Jones; Wilkinson, Arentoft, Garbett, Martin, Fazackerley, Metcalfe, Bradford, O'Mara, Napier (Price), Field.

Margate (0) 1 (*Jones*)
Swansea C. (0) 0 3,014

Margate: Brodie; Summers, Butterfield, Jones, Paton, Houston, Baber, Clayton, Brown, Fusco, Walker.
Swansea C.: Millington; Davies G., Screen, Evans W., Thomas, Evans K. (Rees), Jones, Curtis, Williams H., Gwyther, Evans B.

Newport Co. (4) 5 (*Harris* 2, *White*, *Brown*, *Jones R. pen.*)
Alton (1) 1 (*Morton*) 4692,

Newport Co.: Macey; Screen, Sprague, Summerhayes, Aizlewood, Harris, Hill, Jones D., Brown (Hooper), Jones R., White.
Alton: Whitford; Moore, Ramsden, White B., Lentz, Stratton, White M., Aitchison, Morton, Mullice, Aldridge.

Oldham Ath. (0) 1 (*Shaw*)
Scarborough (1) 1 (*Barmby*) 7,943

Oldham Ath.: Ogden; Wood, Whittle, Blair, Hicks, Cranston, Sweeney (Garwood), Shaw, McNeill Collins, Robins.
Scarborough: Smethurst; Dunn, Shoulder, Appleton, Wright, Fagan, Hewitt, Donoghue, Thompson, Franks, Barmby.

Peterborough U. (0) 1 (*Hall*)
Northampton T. (0) 0 7,815

Peterborough U.: Drewery; Brookes, Turner, Carmichael, Duncliffe, Oakes, Heath, Moss (Smith), Russell, Hall, Robson.
Northampton T.: Starling; Tucker, Oman, Baxter, Robertson, Clarke, Stratford, Neal, Large, Bruck, Felton.

Plymouth Arg. (0) 1 (*Hague*)
Hendon (0) 0 5,697

Plymouth Arg.: Furnell; Provan, Sullivan, Hore, Saxton, Hague, Reed, Rickard, Hinch, Latcham, Welsh.
Hendon: Swannell; Jennings, Hand, Deadman, Phillips, Haider, Childs, Wilsonham, Bass, Baker, Fry.

Port Vale (1) 2 (*James, Horton*)
Southport (1) 1 (*Provan*) 4,624

Port Vale: Boswell; Brodie, Loska, Summerscales, Cross, Horton, Morgan, Tartt (Gough), Williams, Lacey, James.
Southport: Gregson; Turner, Ryder, Sibbald, Dunleavy, McPhee, Hughes, Fryatt, Provan, Lee, Lloyd.

Rotherham U. (2) 4 (*Womble, Swift* 2, *Mielczarek*)
South Shields (0) 0 4,839

Rotherham U.: McDonagh; Houghton, Breckin, Stowell, Mielczarek, Swift, Bentley, Ham, Womble, Johnson, Mullen.
South Shields: McPartland; Storey A., McLeod, Storey C., Rutherford, Robinson, Bains, O'Donnell, Lee (McKenna), Harris, Heslop.

Rochdale (1) 1 (*Jenkins pen.*)
Bangor (1) 2 (*Brodie, Marsden*) 3,181

Rochdale: Jones R.; Smith, Renwick, Gowans, Blant, Kinsella, Brogden, Darling, Howarth, Jenkins, Bebbington (Buck).
Bangor: Clarke; Williams, Jones, Smith, Hughes R., Atherton, Penrose, Crossley, Marsden, Hughes J., Brodie.

Southend U. (0) 0
Aldershot (2) 2 (*Melledew, Brodie*) 7,377

Southend U.: Bellotti; Booth, Ternent, Elliott, Albeson, Harrison, Johnson T., Best, Bennett (Johnson K.), Moody, Taylor.
Aldershot: Godfrey; Walden, Walker, Joslyn, Dean, Grummett, Brown, Stenson, Melledew, Bennett, Brodie.

South Liverpool (0) 0
Tranmere R. (1) 2 (*Flood, Moore*) 5,935

South Liverpool: Eales; Goldstein, Tansey, Wallace, McCombe, Reason, Watson (Jenkins), Hughes, Nieman, Glover, Williams.
Tranmere R.: Lawrence; Flood, Farrimond, Fagan, Yeats, Mathias, Moore, St. John, Loyden, Young, Crossley.

Spennymoor (0) 1 (*Banks*)
Shrewsbury T. (0) 1 (*Dolby*) 1,850

Spennymoor: Adamson; Simpson, Heaviside, Banks, Joyce, Hickman, Walker, Parker, Davis, Cochrane, Mulligan.
Shrewsbury T.: Mulhearn; Gregory, Fellows, Moore, Holton, Bridgwood, Roberts D., Moir R., Hughes, Dolby, Moir I.

Stockport Co. (0) 1 (*Spratt pen.*)
Workington T. (0) 0 3,332

Stockport Co.: Ogley; Ingle, Ormrod, Spratt, Hart, Fogarty, Garbett, Davidson, Ryden (Griffiths), Lawther, Bingham.
Workington T.: Rogan; Wilson, Heslop, Tyrer, Geidmintis, Wood, Helliwell, Hall (Ogilvie), Irving, Goodfellow, Martin.

Telford U. (0) 3 (*Jones o.g., Fudge, Colton*)
Nuneaton (0) 2 (*Gill, Harris*) 3,196

Telford U.: Irvine; Harris, Croft, Ray, Coton, Ross, Fudge, Owen, Bentley, Thompson, Jagger.
Nuneaton: Robinson; Stephens, Howshall, Lewis, Gill, Jones, Starkey, Baker, Franklin, Harris, Turpie.

Tonbridge (0) 0
Charlton Ath. (2) 5 (*Horsfield, Peacock* 2, *Flanagan, Gilchrist o.g.*) 7,770

Tonbridge: White; Gilchrist, Stanley, Yorath, Newcombe, Bielkus, Stonebridge, Sims (Waters), Flood, Smith, Knox.

Charlton Ath.: Dunn; Jones, Warman, Hunt, Shipperley, Reeves, Bond, Flanagan, Davies, Horsfield, Peacock.

Torquay U. (1) 3 (*Stocks, Harrison, Twitchin*)
Hereford U. (0) 0 4,851
Torquay U.: Mahoney; Sandercock, Stocks, Lucas, Edwards, Harrison, Pook, Boulton, Jackson, Twitchin, Morrall.
Hereford U.: Icke; Mallender, Tucker, Naylor, Jones, Tavener, Wallace (Rudge), Slattery, Owen, Redrobe, Radford.

Wallsall (2) 3 (*Morris* 2, *Woodward*)
Kettering T. (1) 3 (*Clayton* 2, *Pawley*) 5,961
Walsall: Wesson; Harrison, Evans, Penman, Jones S., Atthey, Taylor B., Woodward, Jones C., Devlin, Morris.
Kettering T.: Mackleworth; Ashby, Myton, Atkinson, Peck, Goodall, Pawley, Clayton, Webster (Harrington), Kiernan, Hawksby.

Walton & H. (2) 2 (*Woffinden, Koskett*)
Exeter C. (0) 1 (*Stacey*) 4,100
Walton & H.: Teale; Thomas, Lambert, Donaldson, Edwards, Bassett, Woffinden, Smith, Connell, Somers, Foskitt.
Exeter C.: Wilson; Stacey, Parker, Clapham, Giles, Balson, Wingate, Binney (Banks), Plumb, Morrin, Gibson.

Watford (1) 4 (*Wigg, Butler, Welbourne, Kenning pen.*)
Guildford (2) 2 (*Tyler, Burns*) 7,041
Watford: Rankin; Butler, Packer, Keen, Franks, Lees, Kenning, Welbourne, Wigg, Morrissey, Farley.
Guildford: Brooks; Peters, Sleap, Kerr, Harris, More (Malley), Smith, Tyler, Burge, Dobson, Burns.

Yeovil T. (0) 2 (*Weller, Myers*)
Brentford (0) 1 (*Allen*) 9,447
Yeovil T.: Clark; Spencer, Smith, Bertram, Cotton, Myers, Housley, Weller, Brown, Thompson, Clancy.
Brentford: Phillips; Bence, Nelmes, Gelson, Scales, Murray, Graham, Allen, Docherty, Webb, Houston.

York C. (2) 2 (*Rowles, Seal*)
Mansfield T. (0) 1 (*Fairbrother*) 4,316
York C.: Crawford; Stone, Burrows, Lally, Swallow, Topping, Pollard, Rowles, Seal, Woodward, Wann.
Mansfield T.: Brown; Pate, Walker, Longhorn, Ellis, Bird (Foster), Thompson, Wignall, Fairbrother, Jarvis, Laverick.

FIRST ROUND REPLAYS

NOV. 21

Bishop's Stortford (1) 1 (*Dear*)
Enfield (0) 0 2,150
Bishop's Stortford: Moore; Davenport, Coombes, Mitchell, Still, Lawrence, Leakey, Francis (Davidson), Dear, Smith, Merrifield.
Enfield: Williams; Stonebridge, Gibson, Payne, Betson, Wood, Butterfield, Adams, Brooks, Simmons, Turley.

Halifax T. (1) 2 (*Robertson, Kemp*)
Barnsley (1) 1 (*Kemp o.g.*) 2,461
Halifax T.: White; Burgin, Lee, Quinn, Pickering, Verity, Brogden (Holmes), Kemp, Robertson, Atkins, Shanahan.
Barnsley: Arblaster; Murphy, Chambers, Greenwood, Winstanley, Pettit, Sharp (Earnshaw), Lea, Mahoney, Millar, Martin.

Scunthorpe U. (0) 0
Hartlepool (0) 0 (*After extra time*) 4,478
Scunthorpe U.: Williams; Markham, Barker, Atkin, Deere, Welbourne, Sowden, Fletcher, Heath, McDonald (Collier), Kirk.
Hartlepool: Watling; Potter, Goad, Dawes, Ashurst, Smith R., Waddell, Smith B., Coyne, Honour, Veart.

Shrewsbury T. (0) 3 (*Moir R., Andrews* 2)
Spennymoor (0) 1 (*Davies*) 3,922
Shrewsbury T.: Mulhearn; Gregory, Fellows, Moore, Holton, Bridgwood, Roberts D., Moir R., Hughes (Andrews), Dolby, Moir I.
Spennymoor: Adamson; Simpson, Heaviside, Kell, Joyce, Hickman, Walker, Parker, Davis, Cochrane (Mulligan), Banks.

NOV. 22

Chester (0) 0
Bolton W. (1) 1 (*Jones G.*) 7,611
Chester: Taylor; Edwards, Griffiths, Wallace, Turner, Pountney, Owen, Purdie, Draper, Kennedy, Hollis.
Bolton W.: Wright C.; Ritson, McAllister, Rimmer, Jones P., Nicholson, Byrom, Jones G., Greaves, Lee, Phillips.

Kettering T. (0) 1 (*Pawley*)
Walsall (2) 2 (*Atthey, Jones C.*) 9,143
Kettering T.: Mackleworth; Ashby, Myton, Atkinson, Peck, Goodall, Harrington, Clayton, Hawksby, Kiernan, Pawley.
Walsall: Wesson; Gregg, Harrison, Bennett, Jones S., Atthey, Taylor B., Woodward, Jones C., Devlin, Morris.

Scarborough (1) 2 (*Franks, Donaghue*)
Oldham Ath. (1) 1 (*Collins*) 6,000
Scarborough: Smethurst; Dunn, Shoulder, Appleton, Wright, Fagan, Hewitt, Donoghue, Thompson, Siddle, Barmby.
Oldham Ath.: Ogden; Wood, Whittle, Blair, Hicks, Cranston, Sweeney, Shaw, McNeill, Collins, Robins.

Wrexham (3) 5 (*Smallman* 3, *Thomas, Whittle*)
Darlington (0) 0 3,021
Wrexham: Lloyd; Evans, Fogg, Davies, May, Whittle, Tinnion, Sutton, Ashcroft, Smallman, Thomas.
Darlington: Adams; Nattress, Carr, Leadbitter, Barker, Wright (Burluraux), Wilson, Harding, Graham, Sinclair, Holbrook.

NOV. 27

Blackburn R. (2) 4 (*Field* 3, *McNamee*)
Lincoln C. (0) 1 (*Smith*) 9,006
Blackburn R.: Jones; Heaton, Arentoft, Garbett (Martin), McNamee, Fazackerley, Price, Bradford, O'Mara, Metcalfe, Field.
Lincoln C.: Hulme; Bloor, Peden, Spencer, Branston, McGeough, McMahon, Bradley (Cooper), Freeman, McNeil, Smith.

FIRST ROUND SECOND REPLAY

Hartlepool (1) 1 (*Veart*) (at Sunderland)
Scunthorpe U. (0) 2 (*Dawes o.g., Deere*) (*After extra time*) 7,917

Hartlepool: Watling; Potter, Goad, Dawes, Ashurst, Smith R., Waddell, Smith B., Coyne, Honour, Veart.
Scunthorpe U.: Williams; Foxton, Markham, Atkin, Deere, Kisby, Kerr, Fletcher, Heath, McDonald, Kirk.

SECOND ROUND

DEC. 9

Bangor (2) 2 (*Marsden, Morton*)
York C. (0) 3 (*Rowles, Burrows, Pollard*) 3,785

Bangor: Clarke; Williams, Jones, Smith, Hughes R., Atherton, Penrose, Crossley, Marsden, Hughes J., Brodie.
York C.: Crawford; Stone, Burrows, Lally, Swallow, Topping, Pollard, Woodward, Seal, Rowles, Wann (Aimson).

Barnet (0) 1 (*Fascione*)
Bilston (0) 1 (*Langford*) 2,300

Barnet: McClelland; Lye, Fusedale, Fascione, Tom, Plume, Powell, Ferry, Embery, Davies, Eason.
Bilston: Gavan; Carruthers, Ball, Hampson, Gray, Morton, Wells, Cole (Langford), Cope, Davies, Cooper.

Bishop's Stortford (0) 2 (*Leakey pen., Lawrence*)
Peterborough U. (2) 2 (*Coombes o.g., Robson*) 5,500

Bishop's Stortford: Moore; Davenport, Coombes, Mitchell, Still, Lawrence, Leakey, Francis, Dear, Smith, Merrifield (Davidson).
Peterborough U.: Drewery; Brookes, Turner, Carmichael, Duncliffe, Oakes, Heath, Young, Cozens, Hall, Robson.

Blackburn R. (0) 0
Crewe Alex. (0) 1 (*Manning*) 9,523

Blackburn R.: Jones; Heaton, Arentoft, Martin, Fazackerley, Bradford, Price, Turner, O'Mara, Napier, Field.
Crewe Alex.: Crudgington; Lowry, Kelley, Gillett, Nicholls, Bradshaw, Wain, Peat, Manning, Riley, Humphreys.

Bolton W. (3) 3 (*Lee, Ritson, Phillips*)
Shrewsbury T. (0) 0 8,403

Bolton W.: Wright C.; Ritson, McAllister, Waldron, Jones P. (Nicholson), Rimmer, Byrom, Jones G., Greaves, Lee, Phillips.
Shrewsbury T.: Mulhearn; Gregory, Roberts I. (Bevan), Dolby, Holton, Moore, Roberts D., Bridgwood, Andrews, Moir R., Moir I.

Bournemouth (0) 0
Colchester U. (0) 0 11,164

Bournemouth: Davies; Machin, Powell, Gabriel, Jones, Howe, Gibson, Clark, Boyer, Miller, Groves.
Colchester U.: McInally; McLaughlin, Hall, Cook, Noble, Morgan, Foley, Simmons, Leslie, Smith L., Mahon.

Bradford C. (0) 2 (*Gilliver, Brown*)
Tranmere R. (0) 1 (*Young*) 6,108

Bradford C.: Ritchie; Podd, Cooper, Napier, Fretwell, Oakes, Hall, Brown, Ingram, Gilliver, Johnston.
Tranmere R.: Lawrence; Flood, Farrimond, Mathias, Yeats, Fagan, Moore, St. John, Loyden, Young, Crossley.

Chelmsford C. (1) 5 (*Woolcott* 3, *Peterson, Lewis*)
Telford U. (0) 0 4,789

Chelmsford C.: Taylor; Coakley, Hall, Delea, Loughton, Tomkins, Price, Dilsworth, Woolcoot, Peterson, Thornley (Lewis).
Telford U.: Irvine; Harris, Croft, Ray, Carr, Ross, Fudge, Owen, Bentley, Thompson, Jagger.

Grimsby T. (2) 2 (*Hickman, Gauden*)
Chesterfield (1) 2 (*Downes, Ferris*) 10,646

Grimsby T.: Wainman; Worthington, Campbell, Chatterley, Wiggington, Gray, Brace, Hickman, Hubbard, Boylen, Gauden (Lewis).
Chesterfield: Hardy; Tiler, Phelan, Barlow, Bell, Pugh, McHale, Downes, Ferris, Bellamy, Wilson.

Notts Co. (1) 2 (*Randall pen., Bradd*)
Lancaster (1) 1 (*Whitbread*) 6,613

Notts Co.: Brown; Brindley, Worthington, Carlin, Needham, Jones, Nixon, Randall, Bradd, Masson, Carter.
Lancaster: Newman; Donegan, Oxtoby, Cullingford (Herring), Gardner, McNicholas, Gelling, Willder, Thomas, Whitbread, Garrett.

Port Vale (1) 1 (*Brodie*)
Wrexham (0) 0 5,980

Port Vale: Boswell; Brodie, Loska, Summerscales, Cross, Horton (James), Morgan, Tartt, Williams, Lacey, McLaren.
Wrexham: Lloyd; Mason, Fogg, Davis, May, Evans, Tinnion, Whittle, Ashcroft, Smallman, Griffiths (Thomas).

Reading (0) 0
Hayes (0) 0 9,545

Reading: Death; Alleyne, Butler, Carnaby, Hulme, Wagstaff B., Dixon, Chappell, Bell, Harley (Wooler), Wagstaff T.
Hayes: Bath; Kent, Bell, Hatt, Thomas, Wilks, Yerby, Drabwell, Friday, Hartridge, Brown.

Rotherham U. (0) 0
Stockport Co. (1) 1 (*Davidson*) 4,539

Rotherham U.: McDonagh; Houghton, Breckin, Wilkinson, Mielczarek, Swift, Bentley, O'Grady (Ham), Womble, Gilbert, Buckley.
Stockport Co.: Ogley; Ormrod, Ingle, Spratt, Hart, Fogarty, Garbett, Charter, Griffiths, Lawther, Davidson.

Scarborough (0) 1 (*Appleton*)
Doncaster R. (1) 2 (*Kitchen, Elwiss*) 5,774

Scarborough: Smethurst; Dunn, Shoulder, Appleton, Fagan, Siddle, Hewitt, Donoghue, Thompson, Barmby, Wright.
Doncaster R.: Book; Branfoot, Joy, Irvine, Brookes, Uzelac, Elwiss, Rabjohn, Haselden, Kitchen, Moore.

Scunthorpe U. (2) 3 (*Heath, Fletcher, Welbourne*)
Halifax T. (1) 2 (*Robertson* 2) 4,037

Scunthorpe U.: Barnard; Foxton, Barker, Atkin, Deere, Welbourne, Warnock, McDonald, Fletcher, Heath, Kirk.
Halifax T.: White; Burgin, Lee, Quinn (Brierley), Pickering, Rhodes, Brogan, Kemp, Robertson, Shanahan, Verity.

Torquay U. (0) 0
Newport Co. (0) 1 (*Brown*) 3,724

Torquay U.: Mahoney; Sandercock, Stocks, Lucas, Harrison, Hill, Pook, Boulton, Trebilcock, Jackson, Morrall.
Newport Co.: Macey; Screen, Sprague, Summerhayes, Aizlewood, Harris (Jones D.), Hill, Hooper, Jones R., Brown, White.

Walton & H. (0) 0
Margate (0) 1 (*Brown*) 5,000

Walton & H.: Teale; Thomas, Lambert, Donaldson, Edwards, Bassett, Woffindon, Morris, Smith, Somers, Foskitt

Margate: Brodie; Summers, Butterfield, Jones, Paton, Houston, Fusco, Clayton, Brown, Ferry, Walker.

Watford (1) 2 (*Lees, Farley*)

Aldershot (0) 0 8,956

Watford: Rankin; Butler, Williams, Keen, Lees, Franks, Morrissey, Welbourne, Jenkins, Packer, Farley.
Aldershot: Godfrey; Walden, Walker, Joslyn, Dean, Grummett, Brown, Stenson, Melledew, Bennett, Brodie.

Yeovil T. (0) 0

Plymouth Arg. (0) 2 (*Dowling, Welsh*) 10,577

Yeovil T.: Clark; Spencer, Smith, Bertram, Cotton, Myers, Housley, Weller, Brown, Thompson, Clancy.
Plymouth Arg.: Furnell; Provan, Sullivan, Hore, Saxton, Hague, Dowling, Rickard, Hinch, Latcham, Welsh.

DEC. 12

Walsall (0) 1 (*Morris*)

Charlton Ath. (0) 2 (*Davies, Horsfield*) 5,641

Walsall: Wesson; Gregg, Evans, Bennett, Jones S., Penman, Taylor B., Jones C., Shinton, Harrison, Morris.
Charlton Ath.: Dunn; Curtis, Warman, Hunt, Shipperley, Reeves, O'Kane, Flanagan, Davies (Jones), Horsfield, Bond.

SECOND ROUND REPLAYS

DEC. 11

Colchester U. (0) 0

Bournemouth (2) 2 (*Clark, Boyer*) 7,419

Colchester U.: McInally; McLaughlin, Hall, Cook, Noble, Morgan, Foley (Bloss), Simmons, Leslie, Smith L., Mahon.
Bournemouth: Davies; Machin, Powell, Gabriel Benson, Howe, Cave, Clark, Boyer, Miller, Groves,

Peterborough U. (3) 3 (*Robson, Heath pen., Hall*)

Bishop's Stortford (0) 1 (*Francis*) 8,966

Peterborough U.: Drewery, Brookes, Duncliffe, Oakes, Turner, Carmichael, Heath, Cozens, Hall Young, Robson.
Bishop's Stortford: Moore; Davenport, Coombes, Davidson, Still, Lawrence, Leakey, Francis, Dear, Smith, Bunker (Mitchell).

Bilston (0) 0

Barnet (0) 1 (*Powell*) 3,126

Bilston: Gavan; Carruthers, Ball, Hampson, Gray, Morton, Wells, Langford, Cope, Davies, Cooper.
Barnet: McClelland; Lye, Fusedale, Fascione, Tom Embery, Powell, Ferry, Plume, Davies, Eason (Godfrey).

Hayes (0) 0

Reading (1) 1 (*Chappell*) 7,341

Hayes: Bath; Kent, Bell, Hatt, Thomas, Yerby, Brown, Drabwell, Friday, Roberts, Wilks.
Reading: Death; Alleyne, Butler, Carnaby, Hulme, Wagstaff B., Wagstaff T., Dixon, Chappell, Habbin, Bell.

DEC. 13

Chesterfield (0) 0

Grimsby T. (0) 1 (*Brace*) 9,658

Chesterfield: Tingay; Tiler, Phelan, Barlow, Bell, Pugh, McHale, Ferris, Downes, Bellamy, Wilson.
Grimsby T.: Wainman, Worthington, Booth, Chatterley, Wigginton, Gray, Brace, Hickman, Hubbard, Boylen, Gauden.

THIRD ROUND

JAN. 13

Arsenal (1) 2 (*Kennedy, Armstrong*)

Leicester C. (1) 2 (*Worthington, Farrington*) 36,433

Arsenal: Wilson; Rice, McNab, Storey, Blockley, Simpson, Armstrong, Ball, Radford, Kennedy, Kelly.
Leicester C.: Shilton; Whitworth, Rofe, Woollett, Sjoberg, Cross, Farrington, Birchenall, Weller, Worthington, Glover.

Bradford C. (1) 2 (*Ingram* 2)

Blackpool (0) 1 (*Suddick pen.*) 14,205

Bradford C.: Ritchie; Podd, Cooper, Oates, Napier, Fretwell, Hall, Brown, Ingram, Gilliver, Johnston.
Blackpool: Burridge; Hatton, Bentley, Alcock, Suddaby, Barton (Hardcastle), Burns, Suddick, Rafferty, Dyson, Ainscow.

Brighton (0) 0

Chelsea (1) 2 (*Osgood* 2) 29,287

Brighton: Powney; Templeman, Ley, Spearritt, Piper, Goodwin, Howell, Bridges, Beamish, Bromley, O'Sullivan.
Chelsea: Phillips; Locke, Harris, Hollins, Dempsey, Webb, Baldwin, Hudson, Osgood, Kember, Garner.

Burnley (0) 0

Liverpool (0) 0 35,730

Burnley: Stevenson; Docherty, Newton, Dobson, Waldron, Thomson, Nulty, Casper, Fletcher, Ingham, James.
Liverpool: Clemence; Lawler, Lindsay, Smith, Lloyd, Hughes, Keegan, Cormack, Heighway, Toshack, Callaghan.

Carlisle U. (0) 2 (*Gorman, Laidlaw*)

Huddersfield T. (0) 2 (*Fairclough* 2) 9,550

Carlisle U.: Ross; Tiler, Gorman, Ternent, Winstanley (Delgado), O'Neill, Train, Martin, Wilson, Balderstone, Laidlaw.
Huddersfield T.: Poole; Clarke, Hutt, Smith D., Saunders, Dolan, Hoy, Fairclough, Gowling, Lawson, Barry.

Charlton Ath. (1) 1 (*Curtis pen.*)

Bolton W. (0) 1 (*Lee*) 10,688

Charlton Ath.: Dunn; Curtis, Warman, Reeves, Shipperley, Goldthorpe, Hunt (O'Kane), Flanagan, Davies, Horsfield, Peacock.
Bolton W.: Wright C.; Ritson, McAllister, Rimmer, Jones P., Waldron, Nicholson, Jones G., Greaves Lee, Phillips.

Chelmsford C. (0) 1 (*Woolcott*)

Ipswich T. (2) 3 (*Harper, Johnson, Hamilton*) 15,557

Chelmsford C.: Taylor; Coakley, Gomersall, Delea, Loughton, Tomkins, Lewis, Price (Thornley), Woolcott, Peterson, Dilsworth.
Ipswich T.: Best; Mills, Harper, Morris, Hunter, Peddelty, Hamilton, Viljoen, Johnson, Whymark, Lambert.

C. Palace (1) 2 (*Rogers, Cooke*)

Southampton (0) 0 31,604

C. Palace: Jackson; Payne, Taylor, Phillip, Bell, Blyth, Hughes, Whittle, Craven, Cooke, Rogers.
Southampton: Martin; McCarthy, Kirkup, Fisher, Bennett, Steele, Paine, Channon, Gilchrist (Davies), O'Neil, O'Brien.

Everton (3) 3 (*Belfitt, Buckley, Harper*)

Aston Villa (1) 2 (*Vowden, Evans*) 42,222

Everton: Lawson; Wright, Styles, Kendall, Kenyon (Lyons), Hurst, Harper, Bernard, Belfitt, Buckley, Connolly.

Aston Villa: Cumbes; Robson, Aitken, Rioch, Nicholl, Ross, Graydon (Anderson), Brown, Evans, Vowden, Little.

Grimsby T. (0) 0
Preston N.E. (0) 0 16,000

Grimsby T.: Wainman; Worthington, Booth, Chatterley, Wigginton, Gray, Brace, Hickman, Hubbard, Boylen, Gauden (Lewis).
Preston N.E.: Kelly; Ross, McNab, Bird, Hawkins, Connor, Wilson, Spark, McIlmoyle, Tarbuck, Bruce.

Luton T. (0) 2 (*Jimmy Ryan, Butlin*)
Crewe Alex. (0) 0 9,411

Luton T.: Barber; Shanks, Thomson, John Ryan, Garner, Moore, Jimmy Ryan, Litt (Hindson), Butlin, Slough, Aston.
Crewe Alex.: Crudgington; Lowry, Kelley, Bradshaw, Nicholls, Peat, Tewley (Fairhurst), Nicholl, Riley, Humphreys, Gillett.

Manchester C. (2) 3 (*Bell, Marsh, Summerbee*)
Stoke C. (1) 2 (*Greenhoff* 2) 38,648

Manchester C.: Corrigan; Book, Donachie, Doyle, Booth, Jeffries, Summerbee, Bell, Marsh, Lee, Mellor.
Stoke C.: Farmer; Marsh, Pejic, Mohoney, Smith, Skeels, Robertson, Greenhoff, Ritchie, Eastham, Conroy.

Margate (0) 0
Tottenham H. (1) 6 (*Chivers* 2, *Pearce, Peters, Knowles, Pratt*) 8,500

Margate: Brodie; Summers, Butterfield, Fusco, Paton, Houston, Baber (Ferry), Clayton, Barry, Brown, Walker.
Tottenham H.: Jennings; Evans, Knowles, Pratt, England, Naylor, Gilzean, Perryman (Pearce), Chivers, Peters, Coates.

Millwall (1) 3 (*Burnett, Smethurst, Wood*)
Newport Co. (0) 0 10,122

Millwall: King; Brown B., Cripps, Dorney, Kitchener, Burnett, Smethurst, Bolland, Wood, Dunphy, Allder.
Newport Co.: Macey; Passey, Sprague, Jones R., Aizlewood, Summerhayes, Hooper, Hill, Brown, Screen, White (Jones D.).

Newcastle U. (2) 2 (*Macdonald, Cave o.g.*)
Bournemouth (0) 0 33,920

Newcastle U.: McFaul; Craig, Clark, Nattrass, Howard, Moncur, Barrowclough, Smith, Macdonald, Tudor, Hibbitt.
Bournemouth: Davies; Machin, Howe, Cave, Benson, Gabriel, Redknapp, Clark, Boyer, Miller, Groves (Gibson).

Norwich C. (1) 1 (*Cross*)
Leeds U. (1) 1 (*Lorimer*) 32,310

Norwich C.: Keelan; Butler, Black, Stringer, Forbes, Briggs, Howard, Bone, Cross, Paddon, Anderson.
Leeds U.: Harvey; Reaney, Cherry, Bremner, Madeley, Hunter, Lorimer, Clarke, Jones, Giles, Bates.

Notts Co. (1) 1 (*Bradd*)
Sunderland (0) 1 (*Watson*) 15,142

Notts Co.: Brown; Brindley, Worthington, Masson, Needham, Stubbs, Nixon, Bradd, Randall, Mann, Carter.
Sunderland: Montgomery; Malone, Bolton, Tones, Watson, Ashurst (McGiven), Horswill, Kerr, Hughes, Porterfield, Tueart.

Orient (1) 1 (*Arber pen.*)
Coventry C. (3) 4 (*Alderson* 2, *Carr, Hutchison*) 12,272

Orient: Goddard; Hoadley, Arber, Allen, Harris, Linton, Downing, Brisley, Bowyer, Queen, Heppolette.
Coventry C.: Glazier; Coop, Dugdale, Smith, Barry, Parker, Mortimer, Alderson, Stein, Carr, Hutchison.

Peterborough U. (0) 0
Derby Co. (1) 1 (*Davies*) 22,000

Peterborough U.: Drewery; Bradley, Turner, Carmichael, Duncliffe, Oakes, Heath, Young, Cozens, Hall, Robson (Smith).
Derby Co.: Boulton; Nish, Daniel, Durban, McFarland, Todd, McGovern, Gemmill, Davies (Hennessey), Hector, O'Hare.

Plymouth Arg. (0) 1 (*Hinch*)
Middlesbrough (0) 0 15,361

Plymouth Arg.: Furnell; Provan, Sullivan, Hore, Saxton, Hague, Machin, Rickard, Hinch, Welsh, Latcham.
Middlesbrough: Platt; Craggs, Jones, Stiles, Boam, Maddren, McMordie, Hickton, Mills, Souness, Foggon (Smith).

Portsmouth (0) 1 (*Piper*)
Bristol C. (0) 1 (*Gould*) 15,177

Portsmouth: Horn; Wilson, Collins, Hand, Stephenson, Munks, Piper, Reynolds, Hiron, Kellard, Jennings.
Bristol C.: Bond; Sweeney, Drysdale, Emanuel, Rodgers, Merrick, Tainton, Spiring, Gould, Gow, Fear (Hall).

Port Vale (0) 0
West Ham U. (0) 1 (*Holland*) 20,619

Port Vale: Boswell; Brodie, Lacey, Summerscales, Cross, Mountford, Williams, Goodwin, Morgan, Tartt, McLaren (Gough).
West Ham U.: Ferguson; McDowell, Lampard (Charles), Bonds, Taylor, Moore, Tyler, Best, Holland, Brooking, Robson.

Q.P.R. (0) 0
Barnet (0) 0 13,626

Q.P.R.: Parkes; Hazell, Clement, Leach, Mancini, Hunt, Ferguson, Thomas, Salvage, Bowles, Givens.
Barnet: McClelland; Lye, Plume, Godfrey, Ferry, Tom, Powell, Fascione, Eason, Embery, Davies.

Reading (1) 2 (*Chappell, Cumming*)
Doncaster R. (0) 0 10,361

Reading: Death; Alleyne, Butler, Dixon, Youlden, Wagstaff B., Cumming, Chappell, Habbin, Wagstaff T., Bell.
Doncaster R.: Book; Branfoot, Joy, Irvine, Brookes, Wignall, Elwiss, Moore (Briggs), Haselden, Rabjohn, Kitchen.

Sheffield W. (1) 2 (*Prendergast, Joicey*)
Fulham (0) 0 21,028

Sheffield W.: Springett; Rodrigues, Clements, Thompson, Holsgrove, Craig, Coyle, Prendergast, Joicey, Sunley, Sissons.
Fulham: Mellor; Fraser, Callaghan, Mullery, Went, Dunne, Jim Conway, Earle, Mitchell, Horne (Moreline), Barrett.

Scunthorpe U. (0) 2 (*Welbourne, Kirk*)
Cardiff C. (1) 3 (*Kellock, McCulloch, Phillips*) 6,379

Scunthorpe U.: Barnard; Markham, Barker, Atkin, Deere, Welbourne, Warnock, Fletcher, Heath (Davidson), Kerr, Kirk.

Cardiff C.: Irwin; Dwyer, Bell, Phillips, Morgan, Powell, Kellock, Vincent, McCulloch, Woodruff (Rees), Reece.

Stockport Co. (0) 0

Hull C. (0) 0 8,294

Stockport Co.: Ogley; Ingle, Ormrod, Spratt, Lawther, Fogarty, Garbett, Broomfield (Hart), Griffiths, Charter, Davidson.
Hull C.: McKechnie; Banks, Beardsley, Kaye, Neill, Knighton, McGill, Houghton, Pearson, Wagstaff (Holme), Greenwood.

Swindon T. (0) 2 (*Butler, Treacy pen.*)

Birmingham C. (0) 0 17,373

Swindon T.: Allan; Thomas, Trollope, Bunkell, Burrows, Potter, Jenkins, Moss, Treacy, Noble, Butler.
Birmingham C.: Latchford D.; Page, Want, Pendrey (Hatton), Hynd, Harland, Smith, Francis, Latchford R., Hope, Taylor.

Watford (0) 0

Sheffield U. (0) 1 (*Eddy*) 15,676

Watford: Rankin; Butler, Williams, Keen, Lees, Franks, Kenning (Wigg), Welbourne, Morrissey, Jenkins, Farley.
Sheffield U.: McAlister; Badger, Hemsley, Flynn, Colquhoun, Eddy, Woodward, Salmons, Dearden, Currie, Scullion.

W.B.A. (0) 1 (*Winfield o.g.*)

Nottingham F. (1) 1 (*Galley*) 15,795

W.B.A.: Latchford; Nisbet, Wilson, Cantello, Wile, Merrick, Suggett, Brown T., Brown A., Hartford, Johnston.
Nottingham F.: Barron; Hindley, Winfield, Chapman, Serella, Fraser, McIntosh, Robertson, Martin, Galley, Lyons.

Wolverhampton W. (1) 1 (*Bailey*)

Manchester U. (0) 0 40,005

Wolverhampton W.: Parkes; Taylor, McAlle, Bailey (Kindon), Munro, Jefferson, Hegan, Hibbitt, Richards, Dougan, Wagstaffe.
Manchester U.: Stepney; Young, Forsyth, Graham, Sadler, Buchan, Morgan, Kidd (Dunne), Charlton, Davies, Law.

York C. (0) 0

Oxford U. (0) 1 (*Gough*) 8,116

York C.: Crawford; Stone, Burrows, Mackin (Aimson), Swallow, Topping, Pollard, Seal, Rowles, Woodward, Lally.
Oxford U.: Burton; Lucas, Shuker, Roberts, Clarke C., Evanson, Gough, Fleming, Cassidy, Curran, Skeen.

THIRD ROUND REPLAYS

JAN. 15

Preston N.E. (0) 0

Grimsby T. (0) 1 (*Gauden*) 13,175

Preston N.E.: Kelly; Ross, McNab, Bird, Hawkins, Spavin, Wilson, Spark, McIlmoyle, Tarbuck, Bruce.
Grimsby T.: Wainman; Worthington, Booth, Hickman, Wigginton, Gray, Brace, Chatterley, Hubbard, Boylen, Gauden.

JAN. 16

Barnet (0) 0

Q.P.R. (0) 3 (*Leach, Bowles, Mancini*) 10,919

Barnet: Woodend; Lye, Plumb, Fascione, Tom, Ferry, Godfrey, Powell, Embery, Davies, Eason.
Q.P.R.: Parkes; Watson, Clement, Hazell, Mancini, Leach, Ferguson, Francis, Thomas, Bowles, Givens.

Bristol C. (1) 4 (*Gould, Tainton, Sweeney, Gow pen.*)

Portsmouth (0) 1 (*Hiron*) 16,699

Bristol C.: Bond; Sweeney, Drysdale, Emanuel, Rodgers, Merrick, Tainton, Spiring, Gould, Gow, Bartley.
Portsmouth: Horn; Wilson, Collins (Lewis), Smith, Hand, Munks, Piper, Reynolds, Hiron, Kellard, Price.

Huddersfield T. (0) 0

Carlisle U. (1) 1 (*Dolan o.g.*) 13,555

Huddersfield T.: Poole; Clarke, Hutt, Barry, Lyon, Dolan, Hoy, Fairclough, Gowling, Lawson, Smith D.
Carlisle U.: Ross; Tiler, Gorman, O'Neill, Delgado, Ternent, Train, Martin, Wilson, Balderstone, Laidlaw.

Liverpool (1) 3 (*Toshack 2, Cormack*)

Burnley (0) 0 56,124

Liverpool: Clemence; Lawler, Lindsay, Smith, Lloyd, Hughes, Keegan, Cormack, Heighway, Toshack, Callaghan.
Burnley: Stevenson; Docherty, Newton, Dobson, Waldron, Thomson, Nulty, Casper, Fletcher, Collins (Ingham), James.

Sunderland (0) 2 (*Watson, Tueart*)

Notts Co. (0) 0 30,033

Sunderland: Montgomery; Malone, Bolton, Horswill (Lathan), Watson, Tones, Kerr, McGiven, Hughes, Porterfield, Tueart.
Notts Co.: Brown; Brindley, Worthington, Masson, Needham, Stubbs, Nixon, Randall, Bradd, Mann, Carter.

JAN. 17

Bolton W. (3) 4 (*Greaves 2, Nicholson, Jones G.*)

Charlton Ath. (0) 0 21,195

Bolton W.: Wright; Ritson, McAlister, Rimmer, Jones P., Waldron, Nicholson, Jones G., Greaves, Lee, Phillips.
Charlton Ath: Dunn; Curtis, Warman, O'Kane, Shipperley, Goldthorpe, Hunt, Flanagan, Davies, Horsfield, Peacock.

Leeds U. (0) 1 (*Giles*)

Norwich C. (1) 1 (*Cross*) 36,087

Leeds U.: Harvey; Reaney, Cherry, Bremner, Madeley, Hunter, Lorimer, Clarke, Jones, Giles, Bates.
Norwich C.: Keelan; Butler, Black, Stringer, Forbes, Briggs, Howard, Bone (Cheesley), Cross, Paddon, Anderson.

Leicester C. (1) 1 (*Farrington*)

Arsenal (1) 2 (*Radford, Kelly*) 33,000

Leicester C.: Shilton; Whitworth, Rofe, Woollett, Manley, Cross, Farrington, Birchenall (Tomlin), Weller, Worthington, Glover.
Arsenal: Wilson; Rice, McNab, Storey, Blockley, Simpson, Armstrong, Ball, Radford, Kennedy, Kelly.

JAN. 22

Nottingham F. (0) 0

W.B.A. (0) 0 (*After extra time*) 17,069

Nottingham F.: Barron; Hindley, Winfield, Chapman, Serella, Fraser, McIntosh (Lyall), Robertson, Martin, Galley, O'Neill.
W.B.A.: Latchford; Nisbet, Wilson, Cantello, Wile, Merrick, Suggett, Brown T., Brown A. (Robertson), Hartford, Johnston.

JAN. 23

Hull C. (0) 2 (*Houghton, Wagstaff*)
Stockport Co. (0) 0 (*After extra time*) 13,593

Hull C.: McKechnie; Banks, Beardsley, Kaye, Neill, Knighton, McGill, Houghton, Pearson, Wagstaff, Greenwood (Holme).
Stockport Co.: Ogley; Collier, Ormrod, Spratt, Hart, Fogarty, Garbett, Lawther, Griffiths, Davidson, Charter (Ryden).

THIRD ROUND SECOND REPLAYS

JAN. 29

Leeds U. (4) 5 (*Clarke* 3, *Jones, Lorimer*)
Norwich C. (0) 0 (at Villa Park) 33,275

Leeds U.: Harvey; Reaney, Cherry, Bremner, Madeley, Hunter, Lorimer, Clarke (Yorath), Jones, Giles, Bates.
Norwich C.: Keelan; Payne, Butler, Stringer, Forbes, Howard, Livermore, Bone, Cross, Paddon, Anderson.

Nottingham F. (0) 1 (*Galley*)
W.B.A. (2) 3 (*Cantello, Hartford, Suggett*)
(at Leicester) 12,606

Nottingham F.: Barron; Hindley, Winfield, Chapman, Serella, Fraser, McIntosh (Lyall), Robertson, Martin, Galley, O'Neill.
W.B.A.: Latchford; Nisbet, Wilson, Cantello, Wile, Merrick, Suggett, Brown A., Brown T., Hartford, Johnston.

FOURTH ROUND

FEB. 3

Arsenal (1) 2 (*Ball, George*)
Bradford C. (0) 0 40,407

Arsenal: Wilson; Rice, McNab, Storey, Blockley, Simpson, Armstrong, Ball, George (Marinello), Kennedy, Kelly.
Bradford C.: Ritchie; Podd, Cooper, Oates, Napier, Fretwell, Hall, Brown, Ingram, Gilliver, Johnston.

Bolton W. (1) 2 (*Jones G., Ritson*)
Cardiff C. (0) 2 (*Kellock, Phillips*) 24,729

Bolton W.: Wright C.; Ritson, McAllister, Rimmer, Jones P., Waldron, Byrom, Jones G., Greaves, Lee, Phillips.
Cardiff C.: Irwin; Dwyer, Bell, Phillips, Murray, Powell, Kellock, Vincent, McCulloch, Rees, Reece.

Carlisle U. (1) 2 (*Martin, Delgado*)
Sheffield U. (0) 1 (*Dearden*) 13,241

Carlisle U.: Ross; Tiler, Gorman, Ternent (Derrett), Winstanley, Delgado, Train, Martin, Wilson, O'Neill, Balderstone.
Sheffield U.: McAlister; Badger, Hemsley, Flynn, Colquhoun, Eddy, Holmes, Salmons, Dearden, Currie, Speight.

Chelsea (1) 2 (*Garner* 2)
Ipswich T. (0) 0 36,491

Chelsea: Phillips; Locke, Harris, Hollins, Dempsey, Webb (Hinton), Garner, Hudson, Osgood, Kember, Houseman.
Ipswich T.: Best; Mills, Harper, Morris, Hunter, Beattie, Hamilton, Viljoen, Johnson, Whymark, Lambert.

Coventry C. (0) 1 (*Coop pen.*)
Grimsby T. (0) 0 38,104

Coventry C.: Glazier; Coop, Dugdale, Smith, Barry, Parker, Mortimer, Alderson (Green), Stein, McGuire, Hutchison.
Grimsby T.: Wainman; Worthington. Booth, Chatterley, Wigginton, Gray, Brace, Hickman, Tees, Boylen, Gauden.

Derby Co. (0) 1 (*Davies*)
Tottenham H. (0) 1 (*Chivers*) 37,895

Derby Co.: Boulton; Webster, Nish, Hennessey, McFarland, Todd, McGovern, Gemmill, Davies, Hector, O'Hare.
Tottenham H.: Jennings; Kinnear, Knowles, Pratt, England, Beal, Gilzean (Pearce), Perryman, Chivers, Peters, Coates.

Everton (0) 0
Millwall (0) 2 (*Cripps, Wood*) 32,277

Everton: Lawson; Wright, Styles, Kendall (Jones), Kenyon, Hurst, Harper, Bernard, Belfitt, Buckley, Connolly.
Millwall: King; Brown B., Cripps, Dorney, Kitchener, Burnett, Brown S., Bolland, Wood, Dunphy, Allder.

Hull C. (1) 1 (*Houghton*)
West Ham U. (0) 0 32,290

Hull C.: McKechnie; Banks, Beardsley, Kaye, Neill, Knighton, McGill, Houghton, Pearson, Holme, Greenwood.
West Ham U.: Ferguson; McDowell, Lampard, Bonds, Taylor, Moore, Tyler (Lock), Best, Holland, Brooking, Robson.

Leeds U. (0) 2 (*Clarke, Bates*)
Plymouth Arg. (0) 1 (*Rickard*) 38,374

Leeds U.: Harvey; Reaney, Cherry, Yorath, Madeley, Hunter, Lorimer, Clarke, Jones, Giles, Bates.
Plymouth Arg.: Furnell; Provan, Sullivan, Hore, Saxton, Hague, Machin, Rickard, Hinch, Welsh, Latcham.

Liverpool (0) 0
Manchester C. (0) 0 56,296

Liverpool: Clemence; Lawler, Lindsay, Thompson, Lloyd, Hughes, Keegan, Cormack, Heighway, Toshack, Callaghan.
Manchester C.: Corrigan; Book, Donachie, Doyle, Booth, Jeffries, Summerbee, Bell, Marsh, Lee, Towers.

Newcastle U. (0) 0
Luton T. (2) 2 (*Aston* 2) 42,170

Newcastle U.: McFaul; Craig, Clark, Nattrass, Howard, Moncur, Barrowclough, Smith, Macdonald, Tudor, Hodgson (Reid).
Luton T.: Barber; Shanks, Thomson, Slough, Garner, Moore, Jim Ryan, John Ryan, Butlin, Hindson, Aston.

Oxford U. (0) 0
Q.P.R. (2) 2 (*Clement, Givens*) 16,057

Oxford U.: Burton; Lucas, Shuker, Roberts, Clarke C., Evanson, Gough, Fleming (Clarke D.), Cassidy, Curran, Skeen.
Q.P.R.: Spratley; Clement, Watson, Delve, Mancini, Hazell (Hunt), Thomas, Francis, Leach, Bowles. Givens.

Sheffield W. (1) 1 (*Craig pen.*)
C. Palace (0) 1 (*Craven*) 35,156

Sheffield W.: Springett; Rodrigues, Clements, Thompson, Holsgrove, Craig, Henderson, Coyle, Sunley, Prendergast (Eustace), Sissons.
C. Palace: Jackson; Mulligan, Taylor, Phillip, Bell, Blyth, Payne, Whittle, Craven, Cooke, Rogers.

Sunderland (1) 1 (*Tueart*)
Reading (1) 1 (*Chappell*) 33,913

Sunderland: Montgomery; Malone, Guthrie, Horswill, Watson, Young, Hughes W., Kerr (Ashurst), Porterfield, Lathan, Tueart.
Reading: Death; Dixon, Youlden, Wagstaff B., Hulme, Wagstaff T. (Butler), Cumming, Hunt, Bell, Chappell, Habbin.

W.B.A. (2) 2 (*Brown T., Cantello*)

Swindon T. (0) 0 20,795

W.B.A.: Latchford; Nisbet, Wilson, Cantello, Wile, Merrick, Suggett, Brown T., Brown A. (Robertson), Hartford, Johnston.
Swindon T.: Allan; Thomas, Trollope, Bunkell, Potter, Butler, Jenkins, Moss, Treacy, Noble, Smart.

Wolverhampton W. (1) 1 (*Richards*)

Bristol C. (0) 0 30,849

Wolverhampton W.: Parkes; Taylor, McAlle, Shaw, Munro, Jefferson, Sunderland, McCalliog, Richards, Dougan, Wagstaffe.
Bristol C.: Cashley; Sweeney, Drysdale, Emanuel, Rodgers (Ritchie), Merrick, Tainton, Spiring, Gould, Gow, Bartley.

FOURTH ROUND REPLAYS

FEB. 6

C. Palace (0) 1 (*Phillip*) (*After extra time*)

Sheffield W. (0) 1 (*Sunley*) 44,071

C. Palace: Jackson; Mulligan, Taylor, Phillip, Bell, Blyth, Payne, Whittle, Craven (Possee), Cooke, Rogers.
Sheffield W.: Springett; Rodrigues, Clements, Prophett, Holsgrove, Craig, Henderson, Coyle, Joicey, Sunley, Sissons.

FEB. 7

Cardiff C. (1) 1 (*McCulloch*) (*After extra time*)

Bolton W. (0) 1 (*Jones G.*) 14,849

Cardiff C.: Irwin: Dwyer, Bell, Phillips, Murray, Morgan P., Reece, McCulloch, Kellock, Vincent, Rees (Couch).
Bolton W.: Wright C.; Ritson (Waldron), McAllister, Rimmer, Jones P., Nicholson, Byrom, Jones G., Greaves, Lee, Phillips.

Manchester C. (1) 2 (*Bell, Booth*)

Liverpool (0) 0 49,572

Manchester C.: Corrigan; Book, Donachie, Doyle, Booth, Jeffries, Summerbee, Bell, Marsh, Lee, Towers.
Liverpool: Clemence; Lawler, Lindsay, Thompson, Lloyd, Hughes, Keegan, Cormack (Boersma), Heighway, Toshack, Callaghan.

Reading (0) 1 (*Cumming pen.*)

Sunderland (3) 3 (*Watson, Tueart, Kerr*) 19,793

Reading: Death; Dixon, Youlden, Carnaby (Butler), Hulme, Wagstaff B., Cumming, Chappell, Bell, Hunt, Habbin.
Sunderland: Montgomery; Malone, Guthrie, Horswill, Pitt, Young, Hughes W., Kerr, Watson, Portersfield, Tueart.

Tottenham H. (2) 3 (*Chivers, Gilzean, England pen.*)

Derby Co. (0) 5 (*Hector* 2, *Davies* 3) (*After extra time*) 52,736

Tottenham H.: Jennings; Evans, Knowles, Pratt, England, Beal, Gilzean, Perryman, Chivers, Peters, Coates (Pearce).
Derby Co.: Boulton; Webster, Nish, Hennessey (Durban), McFarland, Todd, McGovern, Gemmill, Davies, Hector, O'Hare.

FOURTH ROUND SECOND REPLAYS

FEB. 12

Bolton W. (1) 1 (*Lee*)

Cardiff C. (0) 0 (at West Bromwich) 6,609

Bolton W.: Wright C.; Hallows, McAllister, Rimmer, Jones P., Waldron, Nicholson, Jones G., Greaves, Lee, Phillips.
Cardiff C.: Irwin; Dwyer, Bell, Phillips, Murray, Powell (Woodruff), Kellock, McCulloch, King, Showers, Vincent.

FEB. 19

Sheffield W. 0 (3) (*Joicey* 3)

C. Palace (1) 2 (*Payne, Rogers*) (at Villa Park) 19,151

Sheffield W.: Grummitt; Rodrigues, Clements, Prophett, Holsgrove, Craig, Henderson (Potts), Coyle, Joicey, Sunley, Sissons.
C. Palace: Hammond; Mulligan, Taylor, Phillip, Bell, Blyth, Payne, Whittle, Possee, Hinshelwood (Craven), Rogers.

FIFTH ROUND

FEB. 24

Bolton W. (0) 0

Luton T. (1) 1 (*Garner*) 39,556

Bolton W.: Wright C.; Ritson, McAllister, Rimmer, Jones P., Waldron, Nicholson, Jones G., Greaves, Lee, Phillips.
Luton T.: Carrick; Shanks, Thompson, Slough, Garner, Moore, Jim Ryan, John Ryan, Butlin, Hindson, Aston.

Carlisle U. (1) 1 (*Martin*)

Arsenal (1) 2 (*Ball, McLintock*) 24,000

Carlisle U.: Ross; Winstanley, Gorman, O'Neill, Delgado, Tiler, Martin, Train, Owen (Wilson), Balderstone, Laidlaw.
Arsenal: Barnett; Rice, McNab, Storey (Nelson), McLintock, Simpson, Armstrong, Ball, Radford, Kennedy, Kelly.

Coventry C. (2) 3 (*Alderson, Stein* 2)

Hull C. (0) 0 31,663

Coventry C.: Glazier; Coop, Cattlin, Smith, Barry, Parker, Mortimer, Alderson, Stein, Carr, Hutchison.
Hull C.: Wealands; Banks, Beardsley, Kaye, Neill, Knighton, McGill, Houghton (Blampey), Pearson, Holme, Greenwood.

Derby Co. (4) 4 (*Davies, Hector* 3)

Q.P.R. (0) 2 (*Leach, Givens*) 38,100

Derby Co.: Boulton; Webster, Nish, O'Hare, McFarland, Todd, McGovern, Gemmill, Davies, Hector, Hinton (Durban).
Q.P.R.: Parkes; Clement, Watson, Venables, Mancini, Hazell, Thomas, Francis, Leach, Bowles, Givens.

Leeds U. (2) 2 (*Clarke* 2)

W.B.A. (0) 0 39,229

Leeds U.: Harvey; Reaney, Cherry, Bremner, Madeley, Hunter, Lorimer, Clarke, Jones, Giles, Gray E.
W.B.A.: Latchford; Nisbet (Brown A.), Wilson, Cantello, Wile, Robertson, Merrick, Brown T., Astle, Hartford, Johnston.

Manchester C. (1) 2 (*Towers, Montgomery o.g.*)

Sunderland (1) 2 (*Horswill, Hughes*) 54,478

Manchester C.: Corrigan; Book, Donachie, Doyle (Mellor), Booth, Jeffries, Summerbee, Bell, Marsh, Lee, Towers.

Sunderland: Montgomery; Malone, Guthrie, Horswill, Watson, Pitt, Hughes, Kerr, Halom, Porterfield, Tueart.

Sheffield W. (1) 1 (*Coyle*)
Chelsea (1) 2 (*Garner, Osgood*) 46,910
Sheffield W.: Grummitt; Rodrigues, Clements, Prophett, Holsgrove, Craig, Henderson, Coyle, Joicey, Sunley, Sissons.
Chelsea: Phillips; Harris, McCreadie, Hollins, Hinton, Kember, Garland, Hudson, Osgood, Garner, Houseman.

Wolverhampton W. (1) 1 (*Richards*)
Millwall (0) 0 31,668
Wolverhampton W.: Parkes; Taylor, Parkin, Hegan, Munro, McAlle, McCalliog, Hibbitt, Richards, Dougan, Daley.
Millwall: King; Brown B., Cripps, Dorney, Kitchener, Burnett, Brown S., Bolland, Wood, Dunphy, Allder (Smethurst).

FIFTH ROUND REPLAY

FEB. 27

Sunderland (2) 3 (*Halom, Hughes W.* 2)
Manchester C. (0) 1 (*Lee*) 51,782
Sunderland: Montgomery; Malone, Guthrie, Horswill, Watson, Pitt, Kerr, Hughes W., Halom, Porterfield, Tueart.
Manchester C.: Corrigan; Book, Donachie, Doyle, Booth, Jeffries, Mellor, Bell, Marsh, Lee, Towers.

SIXTH ROUND

MAR. 17

Chelsea (2) 2 (*Osgood, Hollins*)
Arsenal (2) 2 (*Ball, George*) 37,685
Chelsea: Phillips; Locke, McCreadie, Hollins, Dempsey, Hinton, Garland, Hudson, Osgood, Kember, Houseman.
Arsenal: Wilson; Rice, McNab, Storey, McLintock, Simpson, Armstrong, Ball, George, Kennedy, Kelly.

Derby Co. (0) 0
Leeds U. (1) 1 (*Lorimer*) 38,350
Derby Co.: Boulton; Webster, Nish, O'Hare, McFarland, Todd, McGovern, Gemmill, Davies, Hector, Powell (Durban).
Leeds U.: Harvey; Reaney, Cherry, Bremner (Bates), Madeley, Hunter, Lorimer, Clarke, Jones, Giles, Gray.

Sunderland (0) 2 (*Watson, Guthrie*)
Luton T. (0) 0 53,151
Sunderland: Montgomery; Malone, Guthrie, Horswill, Watson, Pitt, Kerr, Hughes, Halom, Porterfield, Tueart.
Luton T.: Barber; John Ryan, Thomson, Shanks, Garner, Moore, Jimmy Ryan, Anderson, Busby, Hindson, Aston (Hales).

Wolverhampton W. (1) 2 (*Richards, Hibbitt pen.*)
Coventry C. (0) 0 50,106
Wolverhampton W.: Parkes; Taylor, Parkin, Shaw, Munro, McAlle, McCalliog (Kindon), Hibbitt, Richards, Dougan, Wagstaffe.
Coventry C.: Glazier; Coop, Cattlin, Smith (McGuire), Barry, Parker, Mortimer, Alderson, Stein, Carr, Hutchison.

SIXTH ROUND REPLAY

MAR. 20

Arsenal (1) 2 (*Ball pen., Kennedy*)
Chelsea (1) 1 (*Houseman*) 62,642
Arsenal: Wilson; Rice, McNab, Storey, McLintock, Simpson, Armstrong, Ball, George, Kennedy Kelly.
Chelsea: Phillips; Hollins, McCreadie, Kember, Dempsey, Hinton, Garland, Hudson, Osgood, Garner, Houseman.

SEMI-FINALS

APR. 7

Arsenal (0) 1 (*George*) at Hillsborough
Sunderland (1) 2 (*Halom, Hughes*) 55,000
Arsenal: Wilson; Rice, McNab, Storey, Blockley (Radford), Simpson, Armstrong, Ball, George, Kennedy, Kelly.
Sunderland: Montgomery; Malone, Guthrie, Horswill, Watson, Pitt, Kerr, Hughes, Halom, Porterfield, Tueart.

Leeds U. (0) 1 (*Bremner*) at Maine Road
Wolverhampton W. (0) 0 52,505
Leeds U.: Harvey; Reaney, Cherry, Bremner, Charlton (Jordan), Yorath, Lorimer, Clarke, Jones, Giles, Madeley.
Wolverhampton W.: Parkes; Taylor, Parkin, Shaw, Munro, McAlle, Powell, Hibbitt (Bailey), Richards, Dougan, Wagstaffe.

FINAL

MAY 5

Leeds U. (0) 0 at Wembley
Sunderland (1) 1 (*Porterfield*) 100,000
Leeds U.: Harvey; Reaney, Cherry, Bremner, Madeley, Hunter, Lorimer, Clarke, Jones, Giles, Gray (Yorath).
Sunderland: Montgomery; Malone, Guthrie, Horswill, Watson, Pitt, Kerr, Hughes, Halom, Porterfield, Tueart.

F.A. CUP FINALS 1872–1973

1872 and 1874–92	Kennington Oval	1911	Replay at Old Trafford
1873	Lillie Bridge	1912	Replay at Bramall Lane
1893	Fallowfield, Manchester	1915	Old Trafford, Manchester
1894	Everton	1920–22	Stamford Bridge
1895–1914	Crystal Palace	1923 to date	Wembley
1901	Replay at Bolton	1970	Replay at Old Trafford
1910	Replay at Everton		

Year	*Winners*	*Runners-up*	*Score*
1872	Wanderers	Royal Engineers	1-0
1873	Wanderers	Oxford University	2-0
1874	Oxford University	Royal Engineers	2-0
1875	Royal Engineers	Old Etonians	2-0 after 1-1 draw
1876	Wanderers	Old Etonians	3-0 after 0-0 draw
1877	Wanderers	Oxford University	2-0 after extra time
1878	* Wanderers	Royal Engineers	3-1
1879	Old Etonians	Clapham R.	1-0
1880	Clapham R.	Oxford University	1-0
1881	Old Carthusians	Old Etonians	3-0
1882	Old Etonians	Blackburn R.	1-0
1883	Blackburn Olympic	Old Etonians	2-1 after extra time
1884	Blackburn R.	Queen's Park, Glasgow	2-1
1885	Blackburn R.	Queen's Park, Glasgow	2-0
1886	† Blackburn R.	W.B.A.	2-0 after 0-0 draw
1887	Aston Villa	W.B.A.	2-0
1888	W.B.A.	Preston N.E.	2-1
1889	Preston N.E.	Wolverhampton W.	3-0
1890	Blackburn R.	Sheffield W.	6-1
1891	Blackburn R.	Notts. Co.	3-1
1892	W.B.A.	Aston Villa	3-0
1893	Wolverhampton W.	Everton	1-0
1894	Notts. Co.	Bolton W.	4-1
1895	Aston Villa	W.B.A.	1-0
1896	Sheffield W.	Wolverhampton W.	2-1
1897	Aston Villa	Everton	3-2
1898	Nottingham F.	Derby Co.	3-1
1899	Sheffield U.	Derby Co.	4-1
1900	Bury	Southampton	4-0
1901	Tottenham H.	Sheffield U.	3-1 after 2-2 draw
1902	Sheffield U.	Southampton	2-1 after 1-1 draw
1903	Bury	Derby Co.	6-0
1904	Manchester C.	Bolton W.	1-0
1905	Aston Villa	Newcastle U.	2-0
1906	Everton	Newcastle U.	1-0
1907	Sheffield W.	Everton	2-1
1908	Wolverhampton W.	Newcastle U.	3-1
1909	Manchester U.	Bristol C.	1-0
1910	Newcastle U.	Barnsley	2-0 after 1-1 draw
1911	Bradford C.	Newcastle U.	1-0 after 0-0 draw
1912	Barnsley	W.B.A.	1-0 after extra time
1913	Aston Villa	Sunderland	1-0 [after 0-0 draw
1914	Burnley	Liverpool	1-0
1915	Sheffield U.	Chelsea	3-0
1920	Aston Villa	Huddersfield	1-0 after extra time
1921	Tottenham H.	Wolverhampton W.	1-0
1922	Huddersfield	Preston N.E.	1-0
1923	Bolton W.	West Ham U.	2-0
1924	Newcastle U.	Aston Villa	2-0
1925	Sheffield U.	Cardiff C.	1-0
1926	Bolton W.	Manchester C.	1-0
1927	Cardiff C.	Arsenal	1-0
1928	Blackburn R.	Huddersfield T.	3-1
1929	Bolton W.	Portsmouth	2-0
1930	Arsenal	Huddersfield	2-0
1931	W.B.A.	Birmingham C.	2-1
1932	Newcastle U.	Arsenal	2-1
1933	Everton	Manchester C.	3-0
1934	Manchester C.	Portsmouth	2-1

Year	*Winners*	*Runners-up*	*Score*
1935	Sheffield W.	W.B.A.	4-2
1936	Arsenal	Sheffield U.	1-0
1937	Sunderland	Preston N.E.	3-1
1938	Preston N.E.	Huddersfield	1-0 after extra time
1939	Portsmouth	Wolverhampton W.	4-1
1946	Derby Co.	Charlton Ath.	4-1 after extra time
1947	Charlton Ath.	Burnley	1-0 after extra time
1948	Manchester U.	Blackpool	4-2
1949	Wolverhampton W.	Leicester C.	3-1
1950	Arsenal	Liverpool	2-0
1951	Newcastle U.	Blackpool	2-0
1952	Newcastle U.	Arsenal	1-0
1953	Blackpool	Bolton W.	4-3
1954	W.B.A.	Preston N.E.	3-2
1955	Newcastle U.	Manchester C.	3-1
1956	Manchester C.	Birmingham C.	3-1
1957	Aston Villa	Manchester U.	2-1
1958	Bolton W.	Manchester U.	2-0
1959	Nottingham F.	Luton T.	2-1
1960	Wolverhampton W.	Blackburn R.	3-0
1961	Tottenham H.	Leicester C.	2-0
1962	Tottenham H.	Burnley	3-1
1963	Manchester U.	Leicester C.	3-1
1964	West Ham U.	Preston N.E.	3-2
1965	Liverpool	Leeds U.	2-1 after extra time
1966	Everton	Sheffield W.	3-2
1967	Tottenham H.	Chelsea	2-1
1968	W.B.A.	Everton	1-0 after extra time
1969	Manchester C.	Leicester C.	1-0
1970	Chelsea	Leeds U.	2-1 after extra time
	(after 2-2 draw, after extra time, at Wembley)		
1971	Arsenal	Liverpool	2-1 after extra time
1972	Leeds U.	Arsenal	1-0
1973	Sunderland	Leeds U.	1-0

* Won outright, but restored to the Association.

† A special trophy was awarded for third consecutive win.

F.A. CUP WINS

Aston Villa 7, Blackburn R. 6, Newcastle U. 6, The Wanderers 5, Tottenham H. 5, W.B.A. 5, Sheffield U. 4, Bolton W. 4, Wolverhampton W. 4, Manchester C. 4, Arsenal 4, Manchester U. 3, Sheffield W. 3, Everton 3, Bury 2, Old Etonians 2, Preston N.E. 2, Nottingham F. 2, Sunderland 2, Barnsley 1, Blackburn Olympic 1, Blackpool 1, Bradford C. 1, Burnley 1, Cardiff C. 1, Charlton Ath. 1, Chelsea 1, Clapham R. 1, Derby Co. 1, Huddersfield T. 1, Notts Co. 1, Old Carthusians 1, Oxford University 1, Portsmouth 1, Royal Engineers 1, West Ham U. 1, Liverpool 1, Leeds 1.

APPEARANCES IN FINALS

Newcastle U. 10, W.B.A. 10, Aston Villa 9, Arsenal 8, Blackburn R. 8, Wolverhampton W. 8, Bolton W. 7, Preston N.E. 7, Everton 7, Manchester C. 7, Old Etonians 6, Sheffield U. 6, Huddersfield T. 5, Manchester U. 5, *The Wanderers 5, Sheffield W. 5, *Tottenham H. 5, Derby Co. 4, Oxford University 4, Royal Engineers 4, Leeds U. 4, Leicester C. 4, Liverpool 4, Blackpool 3, Burnley 3, Chelsea 3, Portsmouth 3, Sunderland 3, Barnsley 2, Birmingham C. 2, *Bury 2, Cardiff C. 2, Charlton Ath. 2, Clapham R. 2, Notts. Co. 2, Queen's Park (Glas.) 2, Southampton 2, *Nottingham F. 2, West Ham U. 2, *Blackburn Olympic 1, *Bradford C. 1, Bristol C. 1, *Old Carthusians 1, Luton T. 1.

* Denotes undefeated.

APPEARANCES IN SEMI-FINALS

Aston Villa 17, W.B.A. 17, Blackburn R. 16, Everton 16, Sheffield W. 13, Arsenal 12, Bolton W. 12, Derby Co. 12, Manchester U. 12, Newcastle U. 12, Wolverhampton W. 11, Sunderland 10, Preston N.E. 10, Sheffield U 10, Chelsea 10, Nottingham F. 9, Tottenham H. 9, Manchester C. 9, Liverpool 9, Birmingham C. 8, Burnley 7, Huddersfield 7, Southampton 7, Old Etonians 6, Oxford University 6, Leeds U. 6, The Wanderers 5, Leicester C. 5, Notts. Co. 5, Fulham 4, Portsmouth 4, Queen's Park (Glasgow) 4, Royal Engineers 4, Blackpool 3, Cardiff C. 3, Clapham R. 3, Millwall 3, Old Carthusians 3, The Swifts 3, West Ham U. 3, Stoke C. 3, Barnsley 2, Blackburn Olympic 2, Bristol C. 2, Bury 2, Charlton Ath. 2, Grimsby T. 2, Swansea T. 2, Swindon T. 2, Bradford C. 1, Cambridge University 1, Crewe Alex., 1, Darwen 1, C. Palace 1, Derby Junction 1, Glasgow R. 1, Hull C. 1, Marlow 1, Old Harrovians 1, Oldham Ath. 1, Port Vale 1, Reading 1, Shropshire W. 1, York C. 1, Luton T. 1, Norwich C. 1, Watford 1.

F.A. CUP FINALS 1872–1973

1871–72 **THE WANDERERS** C. W. Alcock, M. P. Betts, A. G. Bonsor, E. E. Bowen, W. P. Crake, T. C. Hooman, E. Lubbock, A. C. Thompson, R. W. S. Vidal, R. de C. Welch, C. H. R. Wollaston. (In alphabetical order.)
ROYAL ENGINEERS Capt. Marindin, Capt. Merriman, Lieut. Addison, Lieut. Cresswell, Lieut. Mitchell, Lieut. Renny-Tailyour, Lieut. Rich, Lieut. Goodwyn, Lieut. Muirhead, Lieut. Cotter, Lieut. Boyle. *Scorer:* Wanderers—'A. H. Chequer' (M. P. Betts).

1872–73 **THE WANDERERS** E. E. Bowen; A. C. Thompson, R. de C. Welch; Hon. A. F. Kinnaird, L. S. Howell, C. H. R. Wollaston; J. R. Sturgiss, Rev. H. H. Stewart, W. S. Kenyon-Slaney, R. K. Kingsford, A. G. Bonsor.
OXFORD UNIVERSITY A. Kirke-Smith. A. J. Leach, C. C. Mackarness, F. H. Birley, G. H. Longman, F. B. Chappell-Maddison, H. B. Dixon, W. B. Paton, R. W. S. Vidal, W. E. Sumner, C. J. Ottaway. *Scorers:* Wanderers—C. H. R. Wollaston, A. F. Kinnaird.

1873–74 **OXFORD UNIVERSITY** C. E. B. Neapean; C. C. Mackarness; F. H. Birley, F. S. Green; R. W. S. Vidal, C. J. Ottaway, R. H. Benson, F. J. Patton, W. S. Rawson, F. B. Chappell-Maddison, Rev. A. H. Johnson.
ROYAL ENGINEERS Major Marindin, Capt. Merriman, Lieut. G. W. Addison, Lieut. G. C. Onslow, Lieut. H. G. Oliver, Lieut. T. Digby, Lieut. H. W. Renny-Tailyour, Lieut. H. E. Rawson, Lieut. J. E. Blackman, Lieut. A. K. Wood, Lieut. P. G. von Donop.

1874–75 **ROYAL ENGINEERS** Capt. Merriman, Lieut. G. H. Sim; Lieut. G. Onslow, Lieut. R. M. Ruck; Lieut. P. G. von Donop, Lieut. C. K. Wood, Lieut. H. E. Rawson, Lieut. R. H. Stafford, Capt. H. W. Renny-Tailyour, Lieut. Mein, Lieut. C. Wingfield Stratford.
OLD ETONIANS Capt. E. H. Drummond-Moray, M. Farrer, E. Lubbock, F. H. Wilson, Hon. A. F. Kinnaird, J. H. Stronge, F. J. Patton, C. E. Farmer, A. G. Bonsor, A. Lubbock, T. Hammond, (C. J. Ottaway, W. S. Kenyon-Slaney, R. H. Benson and A. G. Thompson took part in the first match in place of A. Lubbock, T. Hammond, M. Farrer, and Capt. E. H. Drummond-Moray.)

1875–76 **THE WANDERERS** W. D. O. Greig, A. Stratford, W. Lindsay; F. B. C. Maddison, F. H, Birley; C. H. R. Wollaston, H. Heron, F. Heron, J. H. Edwards, J. Kenrick, T. Hughes. (In the first match W. D. Clegg played in goal in place of W. D. O. Greig.)
OLD ETONIANS Q. Hogg, E. Lubbock, Hon. E. Lyttleton, M. G. Faner, Hon. A. F. Kinnaird, J. H. Stronge, W. S. Kenyon-Slaney, Hon. A. Lyttleton, J. R. Sturgis, A. G. Bonsor, H. P. Allene. (C. Meysey, A. C. Thompson and J. E. C. Welldon took part in the first match in place of J. H. Stronge, M. G. Faner, and E. Lubbock.)

1876–77 **THE WANDERERS** F. H. Bitley, C. A. Denton, F. T. Green, H. Heron, T. Hughes, J. Kenrick. Hon. A. F. Kinnaird, W. Lindsay, A. Stratford, H. Wace, C. H. R. Wollaston. (In alphabetical order.)
OXFORD UNIVERSITY E. H. Allington, J. Bain, O. R. Dunnell, J. H. Savory, A. H. Tod, E. W. Waddington, P. H. Fernandez, A. F. Hills, H. S. Otter, E. H. Parry, W. S. Rawson.

1877–78 **THE WANDERERS** J. Kirkpatrick; A. Stratford, W. Lindsay; Hon. A. F. Kinnaird, F. T. Green; C. H. R. Wollaston, H. Heron, J. G. Wylie, H. Wace, C. A. Denton, J. Kenrick.
ROYAL ENGINEERS L. B. Friend, J. H. Cowan, W. J. Morris, C. B. Mayne, F. C. Heath, C. E. Haynes, M. Lindsay, R. B. Hedley, F. G. Bond, H. H. Barnet, O. E. Ruck.

1878–79 **OLD ETONIANS** J. P. Hawtrey; E. Christian, L. Bury; Hon. A. F. Kinnaird, E. Lubbock; C. J. Clerke, N. Pares, H. C. Goodhart, H. Whitfield, J. B. T. Chevallier, H. Beaufoy.
CLAPHAM ROVERS R. H. Birkett, R. A. Ogilvie, E. Field, N. C. Bailey, J. F. M. Prinsep, F. L. Rawson, A. J. Stanley, S. W. Scott, H. S. Bevington, E. F. Growse, C. Keith-Falconer.

1879–80 **CLAPHAM ROVERS** R. H. Birkett; R. A. Ogilvie, E. Field; A. Weston, N. C. Bailey; H. Brougham, A. J. Stanley, F. Barry, F. J. Sparks, C. A. Lloyd-Jones, E. A. Ram.
OXFORD UNIVERSITY P. C. Parr, C. W. Wilson, C. J. S. King, F. A. H. Phillips, B. Rogers, R. T. Heygate, G. B. Childs, J. Eyre, F. D. Crowdy, E. H. Hill, J. B. Lubbock. *Scorer:* Clapham Rovers—Lloyd-Jones.

1880–81 **OLD CARTHUSIANS** L. F. Gillett; W. H. Norris, E. G. Colvin; J. F. M. Prinsep, A. J. Vintcent; W. E. Hansell, L. M. Richards, W. R. Page, E. G. Wynyard, E. H. Parry, A. H. Todd.
OLD ETONIANS J. F. P. Rawlinson, C. W. Foley, C. H. French, Hon. A. F. Kinnaird, R. B. Farrer, J. B. T. Chevallier, W. J. Andserson, H. C. Goodhart, R. H. Macaulay, H. Whitfield, P. C. Novelli.

1881–82 **OLD ETONIANS** J. F. P. Rawlinson; T. H. French, P. J. de Paravicini; Hon. A. F. Kinnaird, C. W. Foley; P. C. Novelli, A. T. R. Dunn, R. H. Macaulay, H. C. Goodhart, W. J. Anderson, J. B. T. Chevallier.
BLACKBURN ROVERS R. Howarth, H. McIntyre, F. Suter, H. Sharples, F. W. Hargreaves, J. Duckworth, J. Douglas, T. Strachan, J. Brown, G. Avery, J. Hargreaves. *Scorer:* Old Etonians—Anderson.

1882–83 BLACKBURN OLYMPIC T. Hacking; J. T. Ward, S. A. Warburton; T. Gibson, W. Astley, J. Hunter; T. Dewhurst, A. Matthews, G. Wilson, J. Costley, J. Yates.
OLD ETONIANS J. F. P. Rawlinson, T. H. French, P. J. de Paravicini, Hon. A. F. Kinnaird, C. W. Foley, J. B. T. Chevallier, W. J. Anderson, R. H. Macaulay, H. C. Goodhart, A. T. B. Dunn, H. W. Bainbridge. *Scorers:* Blackburn Olympic—Costley, Matthews. Old Etonians—Goodhart.

1883–84 BLACKBURN ROVERS H. J. Arthur; J. Beverley, F. Suter; H. M'Intyre, J. Hargreaves, J. H. Forrest; J. M. Lofthouse, J. Douglas, J. Sowerbutts, J. Inglis, J. Brown.
QUEEN'S PARK G. Gillespie; W. Arnott, J. MacDonald; C. Campbell, J. J. Gow, W. Anderson; W. W. Watt, Dr. Smith, W. Harrower, D. S. Allan, R. M. Christie. *Scorers:* Blackburn Rovers—J. Brown, J. H. Forrest. Queen's Park—Christie.

1884–85 BLACKBURN ROVERS H. J. Arthur; R. G. Turner, F. Suter; H. M'Intyre, G. Haworth, J. H. Forrest; J. M. Lofthouse, J. Douglas, J. Brown, H. E. Fecitt, J. Sowerbutts.
QUEEN'S PARK G. Gillespie; W. Arnott, W. Macleod; C. Campbell, J. MacDonald, A. Hamilton; W. Anderson, W. Sellar, W. Gray, N. McWhannel, D. S. Allan. *Scorers:* Blackburn Rovers—Forrest, Brown.

1885–86 BLACKBURN ROVERS H. J. Arthur; Turner, Suter; Douglas, Forrest, M'Intyre; Walton, Strachan, Brown, Fecitt, J. Sowerbutts. (Heyes played in the first match at the Oval, but Walton took his place in the re-play.)
WEST BROMWICH ALBION Roberts; H. Green, H. Bell; Horton, Perry, Timmins; Woodhall, T. Green, Bayliss, Loach, G. Bell. *Scorers:* Blackburn Rovers—Sowerbutts, Brown.

1886–87 ASTON VILLA Warner; Coulton, Simmonds; Yates, Dawson, Burton; Davis, Brown, Hunter, Vaughton, Hodgetts.
WEST BROMWICH ALBION Roberts; H. Green, Aldridge; Horton, Perry, Timmins; Woodhall, T. Green, Bayliss, Paddock, Pearson. *Scorers:* Aston Villa—Hodgetts, Hunter.

1887–88 WEST BROMWICH ALBION Roberts; Aldridge, Green; Horton, Perry, Timmins; Bassett, Woodhall, Bayliss, Wilson, Pearson.
PRESTON NORTH END Dr. R. H. Mills-Roberts; Howarth, N. J. Ross; Holmes, Russell, Graham; Gordon, J. Ross, J. Goodall, F. Dewhurst, Drummond. *Scorers:* West Bromwich Albion—Bayliss, Woodall, Preston North-End—Goodall.

1888–89 PRESTON NORTH END Dr. R. H. Mills-Roberts; Howarth, Holmes; Drummond, Russell, Graham; Gordon, Ross, J. Goodall, F. Dewhurst, Thompson.
WOLVERHAMPTON WANDERERS Baynton; Baugh, Mason; Fletcher, Allen, Lowder; Hunter, Wykes, Broodie, Wood, Knight. *Scorers:* Preston North-End—Dewhurst, Ross, Thompson.

1889–90 BLACKBURN ROVERS J. K. Horne; Southworth (Jas.), Forbes; Barton, Dewar, Forrest; Lofthouse, Campbell, Southworth (John), Walton, Townley.
SHEFFIELD WEDNESDAY Smith (J.); Brayshaw, H. Morley; Dungworth, Betts, Waller; Ingram, Woodhouse, Bennett, Mumford, Cawley. *Scorers:* Blackburn Rovers—Dewar, Southworth (John), Lofthouse, Townley 3, Sheffield Wednesday—Bennett.

1890–91 BLACKBURN ROVERS Penninton; Brandon, J. Forbes; Barton, Dewar, Forrest; Lofthouse, Walton, Southworth (John), Hall, Townley.
NOTTS. COUNTY Thraves; Ferguson, Hendry; H. Osborne, Calderhead, Shelton; A. McGregor, McInnes, Oswald, Locker, H. B. Daft. *Scorers:* Blackburn Rovers—Dewar, Southworth, Townley. Notts. County—Oswald.

1891–92 WEST BROMWICH ALBION Reader; Nicholson, M'Culloch; Reynolds, Perry, Groves; Bassett, M'Leod, Nicholls, Pearson, Geddes.
ASTON VILLA Warner; Evans, Cox; Devey (H.), Cowan, Baird; Athersmith, Devey (J.), Dickson, Campbell, Hodgetts. *Scorers:* West Bromwich Albion—Geddes, Nicholls, Reynolds.

1892–93 WOLVERHAMPTON WANDERERS Rose; Baugh, Swift; Malpass, Allen, Kinsey; R. Topham, Wykes, Butcher, Wood, Grffin.
EVERTON Williams; Howarth, Kelso; Stewart, Holt, Boyle; Latta, Gordon, Maxwell, Chadwick, Milward. *Scorers:* Wolverhampton Wanderers—Allen.

1893–94 NOTTS. COUNTY Toone; Harper, Hendry; Bramley, Calderhead, A. Shelton; Watson, Donnelly, Logan, Bruce, H. B. Daft.
BOLTON WANDERERS Sutcliffe; Somerville, Jones; Gardiner, Paton, Hughes; Dickinson, Wilson, Tannahill, Bentley, Cassidy. *Scorers:* Notts. County—Watson, Logan (3). Bolton Wanders—Cassidy.

1894–95 ASTON VILLA Wilkes; Spencer, Welford; Reynolds, Cowan (Jas.), Russell; Athersmith, Chatt, Devey (J.), Hodgetts, Smith (S.).
WEST BROMWICH ALBION Reader; Williams, Horton; Taggart, Higgins, T. Perry; Bassett, McLeod, Richards, Hutchinson, Banks. *Scorer:* Aston Villa—Chatt.

1895–96 SHEFFIELD WEDNESDAY Massey; Earp, Langley; H. Brandon, Crawshaw, Petrie; Brash, Brady, L. Bell, Davis, Spiksley.
WOLVERHAMPTON WANDERERS Tennant; Baugh, Dunn; Owen, Malpass, Griffiths; Tonks, Henderson, Beats, Wood, Black. *Scorers:* Sheffield Wednesday—Spiksley 2. Wolverhampton Wanderers—Black.

1896–97 **ASTON VILLA** Whitehouse; Spencer, Evans; Reynolds, Cowan (Jas.), Crabtree; Athersmith, Devey (J.), Campbell, Wheldon, Cowan (John).
EVERTON Menham; Meecham, Storrier; Boyle, Holt, Stewart; Taylor, Bell, Hartley, Chadwick, Milward. *Scorers:* Aston Villa—Campbell, Wheldon, Crabtree, Everton—Bell, Boyle.

1897–98 **NOTTINGHAM FOREST** Allsop; Richie, Scott; Forman (Frank), McPherson, Wragg; McInnes, Richards, Benbow, Capes, Spouncer.
DERBY COUNTY Fryer; Methven, Leiper; Cox, Goodall (A.), Turner; Goodall (J.), Bloomer, Boag, Stevenson, McQueen. *Scorers:* Nottingham Forest—Capes 2, McPherson. Derby County—Bloomer.

1898–99 **SHEFFIELD UNITED** Foulke; Thickett, Boyle; Johnson, Morren, Needham; Bennett, Beers, Hedley, Almond, Priest.
DERBY COUNTY Fryer; Methven, Staley; Cox, Paterson, May; Arkesden, Bloomer, Boag, McDonald, Allen. *Scorers:* Sheffield United—Bennett, Beers, Almond, Priest. Derby County—Boag.

1899–1900 **BURY** Thompson; Darrock, Davidson; Pray, Leeming, Ross; Richards, Wood, McLuckie, Sagar, Plant.
SOUTHAMPTON Robinson; Meehan, Durber; Meston, Chadwick, Petrie; Turner, Yates, Farrell, Wood, Milward. *Scorers:* Buty—McLuckie 2, Wood, Plant.

1900–01 **TOTTENHAM HOTSPUR** Clawley; Erentz, Tait; Norris, Hughes, Jones; Smith, Cameron, Brown, Copeland, Kirwan.
SHEFFIELD UNITED Foulke; Thickett, Boyle; Johnson, Morren, Needham; Bennett, Field, Hedley, Priest, Lipsham. *Scorers:* (first match) Tottenham Hotspur—Brown 2. Sheffield United—Bennett, Priest. *Scorers:* (second match) Tottenham Hotspur—Cameron, Smith, Brown, Sheffield United—Priest.

1901–02 **SHEFFIELD UNITED** Foulke; Thickett, Boyle; Needham, Wilkinson, Johnson; Barnes, Common, Hedley, Priest, Lipsham. (Bennett was injured in the first match and Barnes took his place in the replay).
SOUTHAMPTON Robinson; C. B. Fry, Molyneux; Meston, Bowman, Lee; A. Turner, Wood, Brown, Chadwick, J. Turner. *Scorers:* (first match) Sheffield United—Common Southampton—Wood. *Scorers:* (second match) Sheffield United—Hedley, Barnes. Southampton—Brown.

1902–03 **BURY** Monteith; Lindsey, McEwen; Johnson, Thorpe, Ross: Richards, Wood, Sagar, Leeming, Plant.
DERBY COUNTY Fryer; Methven, Morris; Warren, Goodall (A.), May; Warrington, York, Boag, Richards, Davis. *Scorers:* Bury—Ross, Sagar, Leeming 2, Wood, Plant.

1903–04 **MANCHESTER CITY** Hillman; McMahon, Burgess; Frost, Hynds, S. B. Ashworth; Meredith, Livingstone, Gillespie, Turnbull (A.), Booth.
BOLTON WANDERERS D. Davies; Brown, Struthers; Clifford, Greenhaigh, Freebairn; Stokes, Marsh, Yenson, White, Taylor. *Scorer:* Manchester City—Meredith.

1904–05 **ASTON VILLA** George; Spencer, Miles; Pearson, Leake, Windmill; Brawn, Garratty, Hampton, Bache, Hall.
NEWCASTLE UNITED Lawrence; McCombie, Carr; Gardner, Aitken, McWilliam; Rutherford, Howie, Appleyard, Veitch, Gosnell. *Scorer:* Aston Villa—Hampton 2.

1905–06 **EVERTON** Scott; Balmer (W.), Crelly; Makepeace, Taylor, Abbott; Sharp, Bolton, Young, Settle, H. P. Hardman.
NEWCASTLE UNITED Lawrence; McCombie, Carr; Gardner, Aitken, McWilliam; Rutherford, Howie, Veitch, Orr, Gosnell. *Scorer:* Everton—Young.

1906–07 **SHEFFIELD WEDNESDAY** Lyall; Layton, Burton; Brittleton, Crawshaw, Bartlett; Chapman, Bradshaw, Wilson, Stewart, Simpson.
EVERTON Scott; Balmer (W.), Balmer (R.); Makepeace, Taylor, Abbott; Sharp, Bolton, Young, Settle, H. P. Hardman. *Scorers:* Sheffield Wednesday—Stewart, Simpson. Everton—Sharp.

1907–08 **WOLVERHAMPTON WANDERERS** Lunn; Jones, Collins; K. R. G. Hunt, Wooldridge, Bishop; Harrison, Shelton, Hedley, Radford, Pedley.
NEWCASTLE UNITED Lawrence; McCracken, Pudan; Gardner, Veitch, McWilliam; Rutherford, Howie, Appleyard, Speedie, Wilson. *Scorers:* Wolverhampton Wanderers—Rev. K. R. G. Hunt, Hedley, Harrison, Newcastle United—Howie.

1908–09 **MANCHESTER UNITED** Moger; Stacey, Hayes; Duckworth, Roberts, Bell; Meredith, Halse, Turnbull (J.), Turnbull (A.), Wall.
BRISTOL CITY Clay; Annan, Cottle; Hanlin, Wedlock, Spear; Staniforth, Hardy, Gilligan, Burton, Hilton. *Scorer:* Manchester United—Turnbull (A.).

1909–10 **NEWCASTLE UNITED** Lawrence; McCracken, Carr; Veitch, Low, McWilliam; Rutherford, Howie, Shepherd, Higgins, Wilson. (Whitson was injured in first match and Carr took his place in the re-play).
BARNSLEY Mearns; Downs, Ness; Glendinning, Boyle, Utley; Bartrop, Gadsby, Lillycrop, Tuffnell, Forman. *Scorers:* (first match) Newcastle United—Rutherford. Barnsley—Tuffnell. *Scorer:* (second match) Newcastle United—Shepherd 2 (1 penalty).

1910–11 BRADFORD CITY Mellors; Campbell, Taylor; Robinson, Torrance, McDonald; Logan, Spiers, O'Rourke, Devine, Thompson. (Gildea played centre-half in the first match).
NEWCASTLE UNITED Lawrence; McCracken, Whitson; Veitch, Low, Willis; Rutherford, Jobey, Stewart, Higgins, Wilson. *Scorer:* Bradford City—Spiers.

1911–12 BARNSLEY Cooper; Downs, Taylor; Glendinning, Bratley, Utley; Bartrop, Tuffnell, Lillycrop, Travers, Moore.
WEST BROMWICH ALBION Pearson; Cook, Pennington; Baddeley, Buck, McNeal; Jephcott, Wright, Pailor, Bowser, Shearman *Scorer:* Barnsley—Tuffnell.

1912–13 ASTON VILLA Hardy; Lyons, Weston; Barber, Harrop, Leach; Wallace, Halse, Hampton, Stephenson (C.), Bache.
SUNDERLAND Butler; Gladwin, Ness; Cuggy, Thompson, Low; Mordue, Buchan, Richardson, Holley, Martin. *Scorer:* Aston Villa—Barber.

1913–14 BURNLEY Sewell; Bamford, Taylor; Halley, Boyle, Watson; Nesbit, Lindley, Freeman, Hodgson, Mosscrop.
LIVERPOOL Campbell; Longworth, Pursell; Fairfoul, Ferguson, McKinlay; Sheldon, Metcalf, Miller, Lacey, Nicholl. *Scorer:* Burnley—Freeman.

1914–15 SHEFFIELD UNITED Gough; Cook, English; Sturgess, Brelsford, Utley; Simmons, Fazackerley, Kitchen, Masterman, Evans.
CHELSEA Molyneux; Bettridge, Harrow; Taylor, Logan, Walker; Ford, Halse, Thompson, Croal. McNeil. *Scorers:* Sheffield United—Simmons, Fazackerley, Kitchen.

1919–20 ASTON VILLA Hardy; Smart, Weston; Ducat, Barson, Moss; Wallace, Kirton, Walker, Stephenson (C.), Dorrell.
HUDDERSFIELD TOWN Mutch; Wood, Bullock; Slade, Wilson, Watson; Richardson, Mann, Taylor, Swan, Islip. *Scorer:* Aston Villa—Kirton.

1920–21 TOTTENHAM HOTSPUR Hunter; Clay, M'Donald; Smith, Walters, Grimsdell; Banks, Seed, Cantrell, Bliss, Dimmock.
WOLVERHAMPTON WANDERERS George; Woodward, Marshall; Gregory, Hodnett, Riley; Lea, Burrill, Edmonds, Potts, Brooks. *Scorer:* Tottenham Hotspur—Dimmock.

1921–22 HUDDERSFIELD TOWN Mutch; Wood, Wadsworth; Slade, Wilson, Watson; Richardson, Mann, Islip, Stephenson, Smith (W. H.).
PRESTON NORTH END J. F. Mitchell; Hamilton, Doolan; Duxbury, McCall, Williamson; Rawlings, Jefferis, Roberts, Woodhouse, Quinn. *Scorer:* Huddersfield Town—Smith (W. H.) penalty.

1922–23 BOLTON WANDERERS Pym; Haworth, Finney; Nuttall, Seddon, Jennings; Butler, Jack, Smith (J. R.). Smith (J.), Vizard.
WEST HAM UNITED Hufton; Henderson, Young; Bishop, Kay, Tresadern; Richards, Brown, Watson (V.), Moore, Ruffell. *Scorers:* Bolton Wanderers—Jack, Smith (J. R.)

1923–24 NEWCASTLE UNITED Bradley; Hampson, Hudspeth; Mooney, Spencer, Gibson; Low, Cowan, Harris, M'Donald, Seymour.
ASTON VILLA Jackson; Smart, Mort; Moss, Dr. V. E. Milne, Blackburn; York, Kirton, Capewell, Walker, Dorrell. *Scorers:* Newcastle United—Harris, Seymour.

1924–25 SHEFFIELD UNITED Sutcliffe; Cook, Milton; Pantling, King, Green; Mercer, Boyle, Johnson, Gillespie, Tunstall.
CARDIFF CITY Farquharson; Nelson, Blair; Wake, Keenor, Hardy; Davies (W.), Gill, Nicholson, Beadles, Evans (J.). *Scorer:* Sheffield United—Tunstall.

1925–26 BOLTON WANDERERS Pym; Haworth, Greenhalgh; Nuttall, Seddon, Jennings; Butler, Jack, Smith (J .R.), Smith (J.) Vizard.
MANCHESTER CITY Goodchild; Cookson, McCloy; Pringle, Cowan, McMullan; Austin, Browell, Roberts, Johnson, Hicks. *Scorer:* Bolton Wanderers—Jack.

1926–27 CARDIFF CITY Farquharson; Nelson, Watson; Keenor, Sloan, Hardy; Curtis, Irving, Ferguson, Davies (L.), M'Lachlan.
ARSENAL Lewis; Parker, Kennedy; Baker, Butler, John; Hulme, Buchan, Brain, Blyth, Hoar. *Scorer:* Cardiff City—Ferguson.

1927–28 BLACKBURN ROVERS Crawford; Hutton, Jones; Healless, Rankin, Campbell; Thornewell, Puddefoot, Roscamp, M'Lean, Rigby.
HUDDERSFIELD TOWN Mercer; Goodall, Barkas; Redfern, Wilson. Steele; Kackson (A.), Kelly, Brown, Stephenson, Smith (W. H.). *Scorers:* Blackburn Rovers—Roscamp 2, M'Lean. Huddersfield Town—Jackson.

1928–29 BOLTON WANDERERS Pym; Haworth, Finney; Kean, Seddon, Nuttall; Butler, M'Clelland, Blackmore, Gibson, Cook (W.).
PORTSMOUTH Gilfillan; Mackie, Bell; Nichol, McIlwaine, Thackeray; Forward, Smith (J.), Weddle, Watson, Cook (F.). *Scorers:* Bolton Wanderers—Butler, Blackmore.

1929–30 ARSENAL Preedy; Parker, Hapgood; Baker, Seddon, John; Hulme, Jack, Lambert, James, Bastin.
HUDDERSFIELD TOWN Turner; Goodall, Spence; Naylor, Wilson, Campbell; Jackson (A.), Kelly, Davies, Raw, Smith (W. H.). *Scorers:* Arsenal—James, Lambert.

1930–31 **WEST BROMWICH ALBION** Pearson; Shaw, Trentham; Magee, Richardson (W.), Edwards; Glidden, Carter, Richardson (W. G.), Sandford, Wood.
BIRMINGHAM Hibbs; Liddell, Barkas; Cringan, Morrall, Leslie; Briggs, Crosbie, Bradford, Gregg, Curtis. *Scorers:* West Bromwich Albion—Richardson (W. G.) 2, Birmingham—Bradford.

1931–32 **NEWCASTLE UNITED** McInroy; Nelson, Fairhurst; McKenzie, Davidson, Weaver; Boyd, Richardson, Allen, McMenemy, Lang.
ARSENAL Moss; Parker, Hapgood; Jones (C.), Roberts, Male; Hulme, Jack, Lambert, Bastin, John. *Scorers:* Newcastle United—Allen 2. Arsenal—John.

1932–33 **EVERTON** Sagar; Cook, Cresswell; Britton, White, Thomson; Geldard, Dunn, Dean, Johnson, Stein.
MANCHESTER CITY Langford; Cann, Dale; Busby, Cowan, Bray; Toseland, Marshall, Herd, McMullan, Brook. *Scorers:* Everton—Stein, Dean, Dunn.

1933–34 **MANCHESTER CITY** Swift; Barnett, Dale; Busby, Cowan, Bray; Toseland, Marshall, Tilson, Herd, Brook.
PORTSMOUTH Gilfillan; Mackie, Smith (W.); Nichol, Allen, Thackeray; Worrall, Smith (J.), Weddle, Easson, Rutherford. *Scorers:* Manchester City—Tilson 2. Portsmouth—Rutherford.

1934–35 **SHEFFIELD WEDNESDAY** Brown; Nibloe, Catlin; Sharp, Millership, Burrows; Hooper, Surtees, Palethorpe, Starling, Rimmer.
WEST BROMWICH ALBION Pearson; Shaw, Trentham; Murphy, Richardson (W.), Edwards; Glidden, Carter, Richardson (W. G.), Sandford, Boyes. *Scorers:* Sheffield Wednesday—Rimmer 2, Palethorpe, Hooper. West Bromwich Albion—Boyes, Sandford.

1935–36 **ARSENAL** Wilson; Male, Hapgood; Crayston, Roberts, Copping; Hulme, Bowden, Drake, James, Bastin.
SHEFFIELD UNITED Smith; Hooper, Wilkinson; Jackson, Johnson, McPherson; Barton, Barclay, Dodds, Pickering, Williams. *Scorer:* Arsenal—Drake.

1936–37 **SUNDERLAND** Mapson; Gorman, Hall; Thomson, Johnson, McNab; Duns, Carter, Gurney, Gallacher, Burbanks.
PRESTON NORTH END Burns; Gallimore, Beattie (A.); Shankly, Tremelling, Milne; Dougal, Beresford, O'Donnell (F.), Fagan, O'Donnell (H.). *Scorers:* Sunderland—Gurney, Carter, Burbanks. Preston North End—O'Donnell (F.).

1937–38 **PRESTON NORTH END** Holdcroft; Gallimore, Beattie (A.); Shankly, Smith, Batey; Watmough, Mutch, Maxwell, Beattie (R.), O'Donnell (H.).
HUDDERSFIELD TOWN Hesford; Craig, Mountford; Willingham, Young, Boot; Hulme, Isaac, McFadyen, Barclay, Beasley. *Scorer:* Preston North End—Mutch (penalty).

1938–39 **PORTSMOUTH** Walker; Morgan, Rochford; Guthrie, Rowe, Wharton; Worrall, McAlinden, Anderson, Barlow, Parker.
WOLVERHAMPTON WANDERERS Scott; Morris, Taylor; Galley, Cullis, Gardiner; Burton, McIntosh, Westcott, Dorsett, Maguire. *Scorers:* Portsmouth—Parker 2, Barlow, Anderson. Wolverhampton Wanderers—Dorsett.

1945–46 **DERBY COUNTY** Woodley; Nicholas, Howe; Bullions, Leuty, Musson; Harrison, Carter, Stamps, Doherty, Duncan.
CHARLTON ATHLETIC Bartram; Phipps, Shreeve; Turner (H.), Oakes, Johnson; Fell, Brown, Turner (A. A.), Welsh, Duffy. *Scorers:* Derby County—Turner (H.), (o.g.), Doherty, Stamps (2). Charlton Athletic—Turner (H.).

1946–47 **CHARLTON ATHLETIC** Bartram; Croker, Shreeve; Johnson, Phipps, Whittaker, Hurst, Dawson, Robinson (W.), Welsh. Duffy.
BURNLEY Strong; Woodruff, Mather: Attwell, Brown, Bray; Chew, Morris, Harrison, Potts, F. P. Kippax. *Scorer:* Charlton Atheltic—Duffy.

1947–48 **MANCHESTER UNITED** Crompton; Carey, Aston; Anderson, Chilton, Cockburn; Delaney, Morris, Rowley, Pearson, Mitten.
BLACKPOOL Robinson; Shimwell. Crosland; Johnston, Hayward, Kelly; Matthews, Munro, Mortensen, Dick, Rickett. *Scorers:* Manchester United—Rowley 2, Pearson, Anderson, Blackpool—Shimwell (penalty), Mortensen.

1948–49 **WOLVERHAMPTON WANDERERS** Williams; Pritchard, Springthorpe; Crook (W.), Shorthouse, Wright; Hancocks, Smyth, Pye, Dunn, Mullen.
LEICESTER CITY Bradley; Jelly, Scott; Harrison (W.), Plummer, King; Griffiths, Lee, Harrison (J.), Chisholm, Adam. *Scorers:* Wolverhampton Wanderers—Pye 2, Smyth. Leicester City—Griffiths.

1949–50 **ARSENAL** Swindin; Scott, Barnes; Forbes, Compton (L.), Mercer; Cox, Logie, Goring, Lewis, Compton (D.).
LIVERPOOL Sidlow; Lambert, Spicer; Taylor, Hughes, Jones; Payne, Baron, Stubbins, Fagan, Liddell. *Scorer:* Arsenal—Lewis 2.

1950–51 **NEWCASTLE UNITED** Fairbrother; Cowell, Corbett; Harvey, Brennan, Crowe; Walker, Taylor, Milburn, Robledo (G.), Mitchell.
BLACKPOOL Farm: Shimwell, Garrett; Johnston, Hayward, Kelly; Matthews, Mudie, Mortensen, W. J. Slater, Perry. *Scorer:* Newcastle United—Milburn 2.

1951–52 **NEWCASTLE UNITED** Simpson; Cowell, McMichael; Harvey, Brennan, Robledo (E.); Walker, Foulkes, Milburn, Robledo (G.), Mitchell.

ARSENAL Swindin; Barnes, Smith (L.); Forbes, Daniel, Mercer; Cox, Logie, Holton, Lishman, Roper. *Scorer:* Newcastle United—Robledo (G.).

1952–53 **BLACKPOOL** Farm; Shimwell, Garrett; Fenton, Johnston, Robinson; Matthews, Taylor, Mortensen, Mudie, Perry.

BOLTON WANDERERS Hanson; Ball, Banks (R.); Wheeler, Barrass, Bell; Holden, Moir, Lofthouse, Hassall, Langton. *Scorers:* Blackpool—Mortensen 3, Perry, Bolton Wanderers—Lofthouse, Moir, Bell.

1953–54 **WEST BROMWICH ALBION** Sanders; Kennedy, Millard; Dudley, Dugdale, Barlow; Griffin, Ryan, Allen, Nicholls, Lee.

PRESTON NORTH END Thompson; Cunningham, Walton; Docherty, Marston, Forbes; Finney, Foster, Wayman, Baxter, Morrison. *Scorers:* West Bromwich Albion—Allen 2 (1 penalty), Griffin, Preston North End—Morrison, Wayman.

1954–55 **NEWCASTLE UNITED** Simpson; Cowell, Batty; Scoular, Stokoe, Casey; White, Milburn, Keeble, Hannah, Mitchell.

MANCHESTER CITY Trautmann; Meadows, Little; Barnes, Ewing, Paul; Spurdle, Hayes, Revie, Johnstone, Fagan. *Scorers:* Newcastle United—Milburn, Mitchell, Hannah. Manchester City—Johnstone.

1955–56 **MANCHESTER CITY** Trautmann; Leivers, Little; Barnes, Ewing, Paul; Johnstone, Hayes, Revie, Dyson, Clarke.

BIRMINGHAM CITY Merrick; Hall, Green; Newman, Smith, Boyd; Astall, Kinsey, Brown, Murphy, Govan. *Scorers:* Manchester City—Hayes, Dyson, Johnstone. Birmingham City—Kinsey.

1956–57 **ASTON VILLA** Sims; Lynn, Aldis; Crowther, Dugdale, Saward; Smith, Sewell, Myerscough, Dixon, McParland.

MANCHESTER UNITED Wood; Foulkes, Byrne; Colman, Blanchflower (J.), Edwards; Berry, Whelan, Taylor (T.), Charlton, Pegg. *Scorers:* Aston Villa—McParland (2). Manchester United—Taylor.

1957–58 **BOLTON WANDERERS** Hopkinson; Hartle, Banks; Hennin, Higgins, Edwards; Birch, Stevens, Lofthouse, Parry, Holden.

MANCHESTER UNITED Gregg; Foulkes, Greaves; Goodwin, Cope, Crowther; Dawson, Taylor (E.), Charlton, Viollet, Webster. *Scorer:* Bolton Wanderers—Lofthouse (2).

1958–59 **NOTTINGHAM FOREST** Thomson; Whare, McDonald; Whitefoot, McKinlay, Burkitt; Dwight, Quigley, Wilson, Gray, Imlach.

LUTON TOWN Baynham; McNally, Hawkes; Groves, Owen, Pacey: Bingham, Brown, Morton, Cummins, Gregory. *Scorers:* Nottingham Forest—Dwight, Wilson. Luton Town—Pacey.

1959–60 **WOLVERHAMPTON WANDERERS** Finlayson; Showell, Harris; Clamp, Slater, Flowers; Deeley, Stobart, Murray, Broadbent, Horne.

BLACKBURN ROVERS Leyland; Bray, Whelan; Clayton, Woods, McGrath; Bimpson, Dobing, Dougan, Douglas, McLeod. *Scorers:* Wolverhampton Wanderers—McGrath (o.g.), Deeley (2).

1960–61 **TOTTENHAM HOTSPUR** Brown; Baker, Henry; Blanchflower, Norman, Mackay; Jones, White, Smith, Allen, Dyson.

LEICESTER CITY Banks; Chalmers, Norman; McLintock, King, Appleton; Riley, Walsh, McIlmoyle, Keyworth, Cheesebrough. *Scorers:* Tottenham Hotspur—Smith, Dyson.

1961–62 **TOTTENHAM HOTSPUR** Brown; Baker, Henry; Blanchflower, Norman, Mackay; Medwin, White, Smith, Greaves, Jones.

BURNLEY Blacklaw; Angus, Elder; Adamson, Cummings, Miller: Connelly, McIlroy, Pointer, Robson, Harris. *Scorers:* Tottenham Hotspur—Greaves, Smith, Blanchflower (penalty). Burnley—Robson.

1962–63 **MANCHESTER UNITED** Gaskell; Dunne, Cantwell; Crerand, Foulkes, Setters; Giles, Quixall, Herd, Law, Charlton.

LEICESTER CITY Banks; Sjoberg, Norman; McLintock, King, Appleton; Riley, Cross, Keyworth, Gibson, Stringfellow. *Scorers:* Manchester United—Law, Herd (2). Leicester City—Keyworth.

1963–64 **WEST HAM UNITED** Standen; Bond, Burkett; Bovington, Brown. Moore; Brabrook, Boyce, Byrne, Hurst, Sissons.

PRESTON NORTH END Kelly; Ross, Smith; Lawton, Singleton, Kendall; Wilson, Ashworth, Dawson, Spavin, Holden. *Scorers:* West Ham United—Sissons, Hurst. Boyce, Preston North End—Holden, Dawson.

1964–65 **LIVERPOOL** Lawrence; Lawler, Byrne; Strong, Yeats, Stevenson; Callaghan, Hunt, St. John, Smith, Thompson.

LEEDS UNITED Sprake; Reaney, Bell; Bremner, Charlton, Hunter; Giles, Storrie, Peacock, Collins, Johanneson. *Scorers:* Liverpool—Hunt, St. John. Leeds United—Bremner.

1965–66 EVERTON West; Wright, Wilson; Gabriel, Labone, Harris; Scott, Trebilcock, Young, Harvey, Temple.
SHEFFIELD WEDNESDAY Springett; Smith, Megson; Eustace, Ellis, Young; Pugh, Fantham, McCalliog, Ford, Quinn. *Scorers:* Everton—Trebilcock 2, Temple. Sheffield Wednesday —McCalliog, Ford.

1966–67 TOTTENHAM HOTSPUR Jennings; Kinnear, Knowles; Mullery, England, Mackay; Robertson, Greaves, Gilzean, Venables, Saul. Sub.: Jones.
CHELSEA Bonetti; Harris (A.), McCreadie; Hollins, Hinton, Harris (R.); Cooke, Baldwin, Hateley, Tambling, Boyle. Sub.: Kirkup. *Scorers:* Tottenham Hotspur—Robertson, Saul. Chelsea—Tambling.

1967–68 WEST BROMWICH ALBION Osborne; Fraser, Williams; Brown, Talbut, Kaye; Lovett, Collard, Astle, Hope, Clark. Sub.: Clarke.
EVERTON West; Wright, Wilson; Kendall, Labone, Harvey; Husband, Ball, Royle, Hurst, Morrissey. Sub.: Kenyon. *Scorer:* West Bromwich Albion—Astle.

1968–69 MANCHESTER CITY Dowd; Book, Pardoe; Doyle, Booth, Oakes; Summerbee, Bell, Lee, Young, Coleman. Sub.: Connor.
LEICESTER CITY Shilton; Rodrigues, Nish; Roberts, Woollett, Cross; Fern, Gibson, Lochhead, Clarke, Glover. Sub.: Manley. *Scorer:* Manchester City—Young.

1969–70 CHELSEA Bonetti; Webb, McCreadie; Hollins, Dempsey, Harris (sub. Hinton, 90 minutes), Baldwin, Houseman, Osgood, Hutchinson, Cooke.
LEEDS UNITED Sprake; Madeley, Cooper; Bremner, Charlton, Hunter; Lorimer, Clarke, Jones, Giles, Gray. *Scorers:* Chelsea—Houseman, Hutchinson. Leeds United—Charlton, Jones.
Replay (at Old Trafford, Manchester).
CHELSEA Bonetti; Harris, McCreadie; Hollins, Dempsey, Webb; Baldwin, Cooke, Osgood (sub. Hinton 115 minutes), Hutchinson, Houseman.
LEEDS UNITED Harvey; Madeley, Cooper; Bremner, Charlton, Hunter; Lorimer, Clarke, Jones, Giles, Gray. *Scorers:* Chelsea—Osgood, Webb. Leeds United—Jones.

1970–71 ARSENAL Wilson; Rice, McNab; Storey (sub. Kelly, 70 minutes), McLintock, Simpson; Armstrong, Graham, Radford, Kennedy, George.
LIVERPOOL Clemence; Lawler, Lindsay; Smith, Lloyd, Hughes; Callaghan, Evans (sub. Thompson, 75 minutes), Heighway, Toshack, Hall. *Scorers in extra time:* Arsenal—Kelly, George. Liverpool—Heighway.

1971–72 LEEDS UNITED Harvey; Reaney, Madeley, Bremner, Charlton, Hunter; Lorimer, Clarke, Jones, Giles, Gray.
ARSENAL Barnett; Rice, McNab; Storey, McLintock, Simpson; Armstrong, Ball, George, Radford (sub. Kennedy, 73 minutes), Graham. *Scorer:* Leeds United—Clarke.

1972–73 SUNDERLAND Montgomery; Malone, Guthrie, Horswill, Watson, Pitt, Kerr, Hughes, Halom, Porterfield, Tueart.
LEEDS UNITED Harvey; Reaney, Cherry, Bremner, Madeley, Hunter, Lorimer, Clarke, Jones, Giles, Gray E. (sub. Yorath, 75 minutes). *Scorer:* Sunderland—Porterfield.

THE FOOTBALL LEAGUE CUP

Match report of the Football League Cup final
and round-by-round match details

Round-by-round results from 1960

Football League Cup

THE FINAL, WEMBLEY, MARCH 3 1973

Tottenham Hotspur 1 Norwich City 0

Tottenham Hotspur became the first team to have their name on the League Cup twice when they beat Norwich City, also previous winners, with a second-half goal from Ralph Coates. At best it was a disappointing final. Spurs rarely freed themselves from Norwich's choking style of play, and the game was fought in midfield rather than the goalmouths. And there the tenacity of Briggs, Livermore, Anderson, and Paddon so often cancelled out the flair of Peters and the exuberant skills of Perryman.

Ironically, though, the game was won with a goal from a midfield player. Coates had not joined the game until the 22nd minute when John Pratt had to leave the field with a torn thigh muscle, but the former Burnley player settled quickly and had already posed problems before his moment came with just 18 minutes to play. Norwich failed to clear a long throw from Martin Chivers. Peters got a touch, so did a defender, and the ball rolled to Coates on the right-hand front of the penalty area. His low drive beat Keelan at the far post.

From that point Spurs played with increasing freedom as Norwich had to come forward. Knowles hit a post near the end; Pearce too had previously struck the woodwork. Yet the East Anglian side might have earned a reprieve five minutes from time when centre-half Duncan Forbes, an inspiring leader on the day, sent a header wide from in front of goal.

Norwich had taken the field as undoubted underdogs. In their first season in the First Division they had not had a League win to boost their confidence since November 18. Nor had they scored a goal in their previous four games, and they gambled on Jim Blair as a striker in only his second full first-team game. Yet to reach Wembley they had played so impressively against two other London sides. Arsenal had been beaten by three clear goals at Highbury and Norwich actually had to beat Chelsea three times in the semi-final (fog causing the second leg to be abandoned with just six minutes remaining and Norwich 3-2 ahead) to reach Wembley.

For Spurs it was another statistic in their remarkable cup record. This was their ninth senior final and their ninth win, the sixth under manager Bill Nicholson. Following the League Cup triumph in 1971 and the UEFA Cup in 1972, it brought Spurs a proud hat-trick.

Tottenham Hotspur: Jennings; Kinnear, England, Beal, Knowles, Pratt (sub Coates), Perryman, Peters, Gilzean, Chivers, Pearce.
Norwich City: Keelan; Payne, Stringer, Forbes, Butler, Anderson, Livermore, Briggs, Paddon, Blair (sub Howard), Cross.

FOOTBALL LEAGUE CUP 1972–73

FIRST ROUND

AUG. 15

Halifax T. (1) 1 (*Atkins*)
Bury (0) 2 (*Heslop, McDermott*) 3,309

Halifax T.: Smith; Burgin, Lee, Quinn, Verity, Rhodes, Brierley, Holmes, Robertson, Atkins, Brogan.

Bury: Forrest; Embleton, Saile, Robson, Heslop, Holt, (Williams G.), Connelly, Rudd, Tinsley, Murray, McDermott.

Northampton T. (0) 0
Charlton Ath. (3) 3 (*Flanagan, Peacock, Horsfield*) 4,282

Northampton T.: Starling; Clarke, Burt, Baxter, Robertson, Bruck, Felton, Neal, Large, Hold, Parker.

Charlton Ath.: Dunn; Jones, Warman, Bond, Reeves, O'Kane, Curtis, Flanagan, Rogers, Horsfield, Peacock.

Plymouth Arg. (0) 0
Bournemouth (0) 2 (*MacDougall* 2) 12,523

Plymouth Arg.: Balac; Harris, Sullivan, Hore, Provan, Hague, Allen (Saxton), Lugg, Hinch, Welsh, Davey.

Bournemouth: Davies; Benson, Howe, Machin, Jones, Gabriel, Sainty, MacDougall, Boyer, Mitchinson (Cave), Powell.

Scunthorpe U. (0) 0
Chesterfield (0) 0 5,619

Scunthorpe U.: Barnard; Foxton, Barker, Jackson, Deere, Welbourne, Kerr, Fletcher, Collier, Heath, Kirk.

Chesterfield: Tingay; Holmes, Phelan, Barlow, Bell, Stott, McHale, Moss, Downes, Bellamy, Wilson.

Swansea C. (0) 1 (*Thomas*)
Newport Co. (0) 1 (*Hill*) 3,998

Swansea C.: Millington; Screen, Ingram, Williams, Hanvey, Johnson, Henson (Rees), Thomas, Gwyther, Davies, Evans B.

Newport Co.: Macey; Coldrick, Sprague, Hill, Aizlewood, Harris, Screen, Thomas, Brown, Hawkins, White.

AUG. 16

Aston Villa (1) 4 (*Rioch, Graydon, Vowden, Evans*)
Hereford U. (0) 1 (*Johnston*) 32,314

Aston Villa: Cumbes; Wright, Aitken, Rioch, Nicholl, Ross, Graydon, McMahon, Lochhead (Evans), Vowden, Anderson.

Hereford U.: Potter; Mallender, Naylor, Jones, McLaughlin, Tucker, Slattery, Hollett (Johnston), Owen, Radford, Wallace.

Barnsley (0) 0
Grimsby T. (0) 0 4,292

Barnsley: Stewart; Murphy, Chambers, Greenwood, Winstanley, Boardman, Earnshaw, Brown, McMahon, Lea, Sharp.

Grimsby T.: Wainman; Worthington, Booth, Wiggington, Rathbone, Gray, Brace (Boylen), Hickman, Tees, Lewis, Gauden.

Blackburn R. (0) 0
Rochdale (0) 1 (*Darling*) 6,292

Blackburn R.: Jones; Heaton, Arentoft, Garbett, Fazackerley, Martin, Price, Field, Endean, Bradford (Metcalfe), Hutchins.

Rochdale: Morritt; Smith, Downes, Gowans, Blant, Kinsella, Butler, Darling, Howarth, Jenkins, Bebbington.

Bolton W. (1) 3 (*Jones G.* 2, *Byrom*)
Oldham Ath. (0) 0 7,949

Bolton W.: Wright C.; Nicholson, Mowbray, Waldron (Redfern), Jones P., Rimmer, Byrom, Jones G., Greaves, Wright R., Phillips.

Oldham Ath.: Dowd; Wood, Whittle, McNeill, Hicks, Cranston, McVitie, Shaw, Robins, Blair, Morrissey.

Bradford C. (0) 1 (*Fenton*)
Stockport Co. (1) 1 (*Davidson*) 3,854

Bradford C.: Oldfield; Howell, Ritchie, Fenton, Cooke, Cooper, Hall, Middleton, Ingram, Gilliver, Johnston.

Stockport Co.: Ogley; Ingle, Ormrod, Spratt, Hart, Ashworth, Garbett (Ryden), Lawther, Griffiths, Russell, Davidson.

Brentford (1) 1 (*Docherty*)
Cambridge U. (0) 0 7,750

Brentford: Priddy; Hawley, Nelmes, Gelson, Scales, Murray, Allen, Graham, Ross, Houston, Docherty.

Cambridge U.: Vasper; Thompson, Walker, Eades, Akers, Walton, Foote, Bannister, Greenhaigh, Conlon, Lill.

Brighton (0) 2 (*Irvine, Beamish*)
Exeter C. (1) 1 (*Binney*) 10,155

Brighton: Dovey; Templeman, Spearritt, Murray, Napier J., Goodwin, Napier K., Beamish, Irvine, Bromley, O'Sullivan.

Exeter C.: Wilson; Stacey, Blain, Parker, Giles, Balson, Morrin, Binney, Plumb, Gibson, Scott.

Cardiff C. (0) 2 (*Showers, Bell pen.*)
Bristol R. (1) 2 (*Jones W., Godfrey*) 14,540

Cardiff C.: Irwin; Carver, Bell, Foggon, Murray, Larmour, Gibson, Clark, Phillips, Warboys, Showers.

Bristol R.: Sheppard; Roberts, Parsons, Green, Taylor, Stanton, Stephens, Jones W., Allan, Bannister, Godfrey.

Chester (0) 4 (*Hollis, Wallace pen., Draper* 2)
Shrewsbury T. (2) 3 (*Groves, McLaughlin, Roberts D. pen.*) 3,521

Chester: Eadie; Edwards, Relish, Wallace, Turner, Pountney, Owen, Purdie, Draper, Clapham, Hollis.

Shrewsbury T.: Mulhearn; Bevan, Roberts I., Moore, Holton, Moir R., Roberts D., Bridgwood, Andrews, McLaughlin, Groves.

Darlington (0) 0
Rotherham U. (0) 1 (*Johnson*) 3,180

Darlington: Adams; Nattress, Carr (Graham), Wilson, Barker, Horner, Holbrook, Harding, Wright, Sinclair, Burluraux.

Rotherham U.: Tunks; Houghton, Leng (Phillips), Stowell, Mielczarek, Swift, Whitehead, Ham, Gilbert, Johnson, Mullen.

Gillingham (1) 1 (*Noble o.g.*)
Colchester U. (0) 0 3,966

Gillingham: Gibson: Galvin, Peach, Tydeman, Hill, Quirke, Knight, Jacks, Bickle, Wilks, Yeo (Housden).

Colchester U.: Smith B.; Wooldridge, McLaughlin, Foley, Morgan, Noble, Leslie, Moss, Smith L., (Simmons), Thomas, Mahon.

Hartlepool (0) 1 (*Smith B. pen.*)
Doncaster R. (0) 0 6,750

Hartlepool: Watling; Potter, Goad, Dawes, Green, Smith R., Waddell (Veart), Smith B., Coyne, Spelman, Warnock.

Doncaster R.: Johnson; Branfoot, Haselden, Uzelac, Joy, Irvine, Moore (Morrison), Brookes, Kitchen, Elwiss, Usher.

Mansfield T. (1) 3 (*Pate, Laverick, Longhorn*)
Lincoln C. (0) 1 (*Freeman*) 4,642

Mansfield T.: Brown; Pate, Walker, Longhorn, Ellis, Saunders, Thompson, Wignall, Fairbrother, Laverick, McCaffrey.

Lincoln C.: Kennedy; Taylor, Pedan, Trevis, Spencer, Branston, Worsdale, Symm, Freeman, McNeil, McGeough (Smith).

Notts Co. (0) 3 (*Randall, Nixon, Mann*)
York C. (0) 1 (*Calloway*) 8,078

Notts Co.: Brown; Brindley, Worthington, Jones, Needham, Stubbs, Nixon, Cozens, Randall, Bradd, Mann.

York C.: Crawford; Mackin, Burrows, Calloway, Swallow, Topping, Crangle (Lally), Seal, Yeats, Wann, Taylor.

Orient (2) 2 (*Bowyer, Downing*)
Watford (0) 0 5,193

Orient: Goddard; Hoadley, Rofe, Bennett, Harris, Allen, Downing, Brisley, Bullock, Dyson, Bowyer.

Watford: Walker; Butler, Williams, Keen, Franks, Woodfield, McGovern, Wigg, Morrissey (Welbourne), Lindsay, Farley.

Oxford U. (0) 4 (*Clarke D.* 2, *Sloan, Clarke C.*)
Peterborough U. (0) 0 5,049

Oxford U.: Burton; Lucas, Shuker, Roberts, Clarke C., Evanson, Sloan, Skeen, Clarke D., Cassidy, Aylott.

Peterborough U.: Drewery; Brookes, Turner, Carmichael, Duncliffe, Oakes, Park, Heath, Smith, Hall, Robson.

Reading (0) 1 (*Chappell*)
Fulham (1) 1 (*Richardson*) 8,884

Reading: Death; Butler, Wooler (Harman), Wagstaff B., Hulme, Youlden, Cumming, Chappell, Bell, Carnaby, Habbin.

Fulham: Mellor; Moreline, Callaghan, Mullery, Went, Dunne, Cutbush, Cross, Richardson, Lloyd, Barrett.

Southend U. (1) 2 (*Garner, Best*)
Aldershot (1) 1 (*Melledew*) 58,61

Southend U.: Bellotti; Smith, Ternent, Elliott, Albeson, Jacques, Johnson, Best, Garner, Moore, Booth.

Aldershot: Godfrey; Walden, Walker, Joslyn (Stenson), Dean, Grummett, Brown, Melledew, Gadston, Travers, Bennett.

Southport (0) 4 (*Redrobe* 2, *Atthey o.g., Provan*)
Walsall (1) 1 (*Shinton*) 2,663

Southport: Taylor; Sibbald, Brown, McPhee, Dunleavy, Lloyd, Hughes, Moore, Redrobe, Provan, Lee.

Walsall: Wesson; Gregg, Evans, Harrison, Jones S., Atthey, Taylor B. (Devlin), Shinton, Jones C., Penman, Morris.

Torquay U. (0) 1 (*Trebilcock pen.*)
Portsmouth (0) 2 (*Hiron, Reynolds*) 5,202

Torquay U.: Mahoney; Sandercock K., Stocks, Harrison, Edwards, Boulton, Stuckey, Gough, Trebilcock, Twitchin, Jackson (Sandercock P.).

Portsmouth: Horn; Smith, Collins, Wilson, Stephenson, Hand, Piper, Reynolds, Hiron, Ley Jennings.

Tranmere R. (0) 0
Port Vale (1) 1 (*Darcy o.g.*) 4,003

Tranmere R.: Lawrence; Matthias, Flood, Molyneux, Yeats, Darcy, Moore (Fagan), Veitch, Loyden, Young, Crossley.

Port Vale: Boswell; McLaren, Lacey, Summerscales, Cross, Horton, Morgan, Williams, James, Goodwin, Mountford.

Workington (1) 1 (*Tyrer*)
Preston N.E. (0) 0 4,055

Workington: Rogan; Geidmintis, Ogilvie, Tyrer, Walker, Wood, Helliwell, Irving, Rowlands, Goodfellow, Martin.

Preston N.E.: Kelly; McMahon, McNab, Bird, Hawkins, Lamb (Connor), Heppolette, Tarbuck, McIlmoyle, Young, Clark.

Wrexham (1) 4 (*Kinsey, Tinnion, May, Whittle pen.*)
Crewe Alex. (0) 0 4,846

Wrexham: Lloyd; Mason, Evans, Davis, May, Whittle, Tinnion, Sutton, Ashcroft, Kinsey, Thomas.

Crewe Alex.: Crudgington; Lowry, Kelley, Gater (Wain). Gillett, Fairhurst, Manning, Nicholl, Riley, Humphreys, Bradshaw.

FIRST ROUND REPLAYS

AUG. 21

Stockport Co. (0) 1 (*Lawther pen.*)
Bradford C. (0) 1 (*Middleton*) (*After extra time*) 5,007

Stockport Co.: Ogley; Ingle, Ormrod, Spratt, Hart, Ashworth (Ryden), Garbett, Lawther, Griffiths, Russell, Davidson.

Bradford C.: Oldfield; Howell, Ritchie, Fenton, Oates, Cooper, Hall, Middleton, Ingram, Gilliver, Johnston.

AUG. 22

Bristol R. (1) 3 (*Godfrey, Bannister, Jones W.*)
Cardiff C. (1) 1 (*Clark*) 14,550

Bristol R.: Sheppard; Roberts, Parsons, Green, Taylor, Stanton, Stephens, Jones W., Allan, Bannister, Godfrey.

Cardiff C.: Irwin; Carver, Bell, Foggon, Murray, Larmour, Gibson, Clark, Phillips, Warboys, Showers.

Grimsby T. (0) 2 (*Tees* 2)
Barnsley (0) 0 12,383

Grimsby T.: Wainman; Worthington, Booth, Wigginton, Rathbone, Gray, Brace, Hickman (Hoylen), Tees, Lewis, Gauden.

Barnsley: Stewart; Murphy, Chambers, Greenwood, Winstanley, Boardman, Earnshaw (Dean), Brown, MacMahon, Lea, Sharp.

Newport Co. (1) 3 (*Brown* 3)
Swansea C. (0) 0 5,220

Newport Co.: Macey; Coldrick, Sprague, Screen, Aizlewood, Harris B., Thomas, Hill, Brown, Hawkins, White.

Swansea C.: Millington; Screen (Henson), Ingram, Thomas, Williams, Hanvey, Johnson, Rees, Davies, Gwyther, Evans B.

AUG. 23

Chesterfield (2) 5 (*Moss* 2, *McHale*, *Downes*, *Wilson*)
Scunthorpe U. (0) 0 8,288

Chesterfield: Tingay; Holmes, Phelan, Barlow, Bell, Stott, McHale, Moss, Downes, Bellamy, Wilson.

Scunthorpe U.: Barnard; Foxton, Barker, Jackson, Deere, Welbourne, Kerr, Fletcher, Collier, Heath, Kirk.

Fulham (0) 1 (*Went*)
Reading (0) 1 (*Cumming*) (*After extra time*) 5,639

Fulham: Mellor; Moreline, Callaghan, Brown, Went, Dunne, Earle, Mullery, Cross, Lloyd, Barrett.

Reading: Death; Butler, Dixon, Wagstaff B., Hulme, Youlden, Cumming, Chappell, Habbin, Carnaby, Harman.

FIRST ROUND SECOND REPLAYS

AUG. 28

Bradford C. (0) 0
Stockport Co. (1) 2 (*Russell*, *Garbett pen.*) (at Bolton) 2,603

Bradford C.: Oldfield; Podd, Ritchie, Fenton, Oates, Cooper, Hall, Middleton, Ingram, Gilliver, Johnston.

Stockport Co.: Ogley; Charter, Ormrod, Russell, Hart, Ashworth, Garbett, Spratt, Ryden, Lawther, Davidson.

Reading (0) 0
Fulham (1) 1 (*Lloyd*) (at Reading) 8,174

Reading: Death; Butler, Dixon, Wagstaff B., Hulme, Youlden, Cumming, Chappell, Harman, Carnaby, Habbin (Harley).

Fulham: Mellor; Moreline, Callaghan, Brown, Went, Dunne, Earle, Richardson, Cross, Lloyd, Barrett.

SECOND ROUND

SEPT. 5

Arsenal (0) 1 (*Storey*)
Everton (0) 0 35,115

Arsenal: Barnett; Rice, NcNab, Storey, McLintock, Simpson, Marinello, Ball, Radford, Kennedy, Graham.

Everton: Lawson; Wright, Newton, Kendall, Kenyon, Lyons, Johnson, Bernard, Royle, Harvey, Connolly.

Birmingham C. (0) 1 (*Latchford R.*)
Luton T. (1) 1 (*Anderson*) 20,962

Birmingham C.: Cooper; Howitt, Want, Campbell, Hynd, Harland, Pendrey, Francis, Latchford R., Hope, Taylor (Burns).

Luton T.: Barber; John Ryan, Thomson, Anderson, Faulkner, Garner, Jimmy Ryan, Fern, Busby, Halom, Aston.

Bristol R. (0) 4 (*Jones W.*, *Fearnley*, *Allan*, *Stanton*)
Brighton (0) 0 9,530

Bristol R.: Sheppard; Roberts, Parsons, Green, Taylor, Stanton, Stephens, Jones W. (Fearnley), Allan, Bannister, Godfrey.

Brighton: Powney; Henderson, Spearritt, Templeman, Napier, Gall, Bridges, Lutton, Irvine, Murray, O'Sullivan.

Bury (1) 1 (*Hamstead*)
Grimsby T. (0) 0 3,096

Bury: Forrest; Tinney, Saile, Williams, Heslop, Holt, Connelly, Murray, Jones, McDermott, Hamstead.

Grimsby T.: Turner; Worthington, Booth, Chatterley, Rathbone, Gray (Wigginton), Brace, Lewis, Hickman, Boylen, Gauden.

Carlisle U. (0) 1 (*O'Neill*)
Liverpool (1) 1 (*Keegan*) 16,257

Carlisle U.: Ross; Derrett, Gorman, Laidlaw, Winstanley, Ternent, Train, Martin, Owen, Bowles (O'Neill), Balderstone.

Liverpool: Lane; Lawler, Hughes, Smith, Lloyd, Cormack, Keegan, Hall, Heighway, Toshack, Callaghan.

Charlton Ath. (2) 4 (*Horsfield*, *Hunt*, *Flanagan*, *O'Kane*)
Mansfield T. (0) 3 (*McCaffrey*, *Wignall*, *Walker*) 5,218

Charlton Ath.: Dunn; Jones, Warman, Reeves, Shipperley, O'Kane, Curtis, Flanagan, Davies P., Horsfield, Hunt R.

Mansfield T.: Brown; Pate, Walker, Longhorn, Ellis, Saunders, Thompson, Wignall, Fairbrother, Jarvis, McCaffrey.

Coventry C. (1) 1 (*Carr pen.*)
Hartlepool (0) 0 8,687

Coventry C.: Glazier; Coop, Cattlin, Machin, Blockley, Barry, Mortimer, Young, Rafferty, Carr, Smith.

Hartlepool: Watling; Potter, Goad, Dawes, Green, Smith R., Waddell, Smith B., Coyne, Spelman, Warnock.

C. Palace (0) 0
Stockport Co. (1) 1 (*Ryden*) 11,463

C. Palace: Jackson; Payne, Roffey, Kellard, McCormick, Blyth, Pinkney, Jenkins, Wallace, Craven, Taylor.

Stockport Co.: Ogley; Charter, Ingle, Russell, Hart, Ashworth, Garbett, Spratt, Ryden, Lawther, Davidson.

Gillingham (0) 0
Millwall (2) 2 (*Wood*, *Allder*) 6,044

Gillingham: Gibson; Galvin, Peach, Tydeman, Hill, Quirke, Knight, Jacks, Bickle, Wilks, Yeo.

Millwall: King; Brown B., Cripps, Dorney, Kitchener, Burnett, Brown S., Bolland, Wood, Possee, Allder.

Hull C. (0) 1 (*Knighton*)
Fulham (0) 0 6,352

Hull C.: Wealands; Banks, De Vries (Houghton), Wilkinson, Kaye, Knighton, Lord, McGill, O'Riley, Greenwood, Butler.

Fulham: Mellor; Cutbush, Callaghan, Horne, Went, Dunne, Conway, Earle, Richardson, Lloyd, Barrett.

Middlesbrough (1) 2 (*Mills* 2)
Wrexham (0) 0 5,808

Middlesbrough: Platt; Craggs, Creamer, Stiles (Armstrong), Boam, Maddren, McMordie, Mills, Smith, Hickton, Jones.

Wrexham: Lloyd; Mason, Evans, Davis, May, Whittle, Tinnion, Sutton, Ashcroft (Smallman), Kinsey, Thomas.

Newport Co. (0) 0
Ipswich T. (1) 3 (*Lambert, Collard, Miller*) 9,516

Newport Co.: Macey; Williams, Sprague, Screen W., Aizlewood, Coldrick, Thomas, Hill, Brown, Hawkins, White.

Ipswich T.: Best; Mills, Harper, Collard (Miller), Hunter, Beattie, Hamilton, Viljoen, Belfitt, Whymark, Lambert.

Nottingham F. (0) 0
Aston Villa (1) 1 (*Evans*) 17,665

Nottingham F.: Barron; Hindley, Gemmell, Serella, Cottam, Fraser, McIntosh (Buckley), Lyall, McKenzie, Lyons, O'Neill.

Aston Villa: Cumbes; Gidman, Aitken, Rioch B., Nicholl, Ross, Graydon, McMahon, Evans, Vowden, Anderson.

Port Vale (1) 1 (*Summerscales*)
Newcastle U. (2) 3 (*Macdonald, Craig, Barrowclough*) 10,370

Port Vale: Boswell; Lindsey, Loska, Summerscales, Cross, Horton, Morgan, James, Williams (McLaren), Goodwin, Mountford.

Newcastle U.: McFaul; Craig, Clark, Young, Howard, Moncur, Barrowclough, Smith, Macdonald, Tudor (Cowan), Hibbitt.

Rotherham U. (1) 2 (*Ham* 2)
Brentford (0) 0 4,966

Rotherham U.: Tunks; Houghton, Leigh, Stowell, Mielczarek, Ferguson, Whitehead, Ham, Gilbert, Johnson, Mullen.

Brentford: Priddy; Hawley, Nelmes, Gelson, Scales, Murray (Ross), Court, Graham, O'Mara, Houston, Jenkins.

Southampton (0) 0
Chester (0) 0 10,236

Southampton: Martin; McCarthy, Burns, Fisher, McGrath, Steele, Paine, Channon, Davies, O'Neil, Jenkins (Stokes).

Chester: Eadie; Relish, Griffiths, Wallace, Turner, Pountney, Carter, Purdie, Draper, Kennedy, Hollis.

Swindon T. (0) 0
Derby Co. (1) 1 (*Hennessey*) 15,730

Swindon T.: Downsborough; Thomas, Trollope, Butler, Burrows, Potter, Peplow, Bunkell, Treacy, Hubbard, Rogers.

Derby Co.: Boulton; Powell, Nish, Hennessey, McFarland, Todd, McGovern, Gemmill, O'Hare, Hector, Hinton.

Wolverhampton W. (1) 2 (*Dougan, Richards*)
Orient (0) 1 (*Downing*) 15,969

Wolverhampton W.: Parkes; Shaw. Taylor. Bailey, Munro, McAlle, McCalliog, Hibbitt, Richards, Dougan, Kindon.

Orient: Goddard; Arber, Hoadley, Bennett, Harris, Allen, Fairbrother, Brisley, Bullock, Downing, Bowyer.

SEPT. 6

Bournemouth (0) 0
Blackpool (0) 0 10,577

Bournemouth: Davies; Machin, Howe, Gabriel, Powell, Miller, Chadwick, MacDougall, Boyer, Sainty, Cave (Kitchener).

Blackpool: Wood; Hardcastle, Bentley, Alcock, Suddaby, Lennard, Hutchison, Suddick, Dyson, Barton, Burns.

Leeds U. (0) 4 (*Lorimer* 2, *Jones, Cherry*)
Burnley (0) 0 20,857

Leeds U.: Harvey; Reaney, Cherry, Bremner, Charlton, Hunter, Lorimer, Bates, Jordan, Gray, Galvin (Jones).

Burnley: Stevenson; Docherty, Newton, Dobson (Nulty), Waldron, Thomson, Thomas, Casper, Fletcher, Collins, James.

Manchester C. (2) 4 (*Marsh* 2, *Lee, Bell*)
Rochdale (0) 0 17,222

Manchester C.: Corrigan; Book, Donachie, Bell, Booth, Towers (Oakes), Summerbee, Marsh, Davies, Lee, Jeffries.

Rochdale: Morritt; Smith, Renwick, Gowans, Blant, Kinsella, Downes (Marsh), Darling, Howarth, Jenkins, Bebbington.

Norwich C. (1) 2 (*Bone* 2)
Leicester C. (0) 1 (*Sammels*) 22,498

Norwich C.: Keelan; Payne, Butler, Stringer Forbes, Briggs, Livermore, Bone, Cross, Paddon, Anderson.

Leicester C.: Shilton; Whitworth, Sjoberg, Woollett, Manley (Partridge), Cross, Weller, Sammels, Worthington, Stringfellow, Farrington.

Notts Co. (3) 3 (*Needham, Mann, Cozens*)
Southport (1) 2 (*Moore, Provan*) 7,004

Notts Co.: Brown; Brindley, Mann, Jones, Needham, Stubbs, Nixon, Masson, Randall, Bradd, Cozens.

Southport: Gregson; Sibbald, Ryden, McPhee, Dunleavy, Brown, Lloyd, Moore, Fryatt, Provan, Lee.

Oxford U. (1) 2 (*Skeen, Clayton*)
Manchester U. (1) 2 (*Law, Charlton*) 17,177

Oxford U.: Burton; Lucas, Shuker, Roberts, Clarke C,, Evanson, Sloan, Skeen, Clayton, Cassidy, Aylott.

Manchester U.: Stepney; O'Neil, Dunne (McIlroy), Buchan, James, Sadler, Morgan, Charlton, Law, Best, Moore.

Portsmouth (0) 0
Chesterfield (0) 1 (*Moss*) 6,972

Portsmouth: Horn; Smith, Collins, Wilson, Stephenson, Hand, Piper, Reynolds, Hiron, Ley, Lewis.

Chesterfield: Tingay; Holmes, Tiler, Barlow, Bell, Phelan, McHale, Moss, Downes, Bellamy, Wilson.

Sheffield W. (2) 2 (*Joicey, Eustace*)

Bolton W. (0) 0 15,903

Sheffield W.: Grummitt; Rodrigues, Clements, Holsgrove, Swan, Craig, Henderson, Eustace, Joicey, Prendergast, Sissons.

Bolton W.: Wright C.; Nicholson, McAllister, Waldron, Jones P., Rimmer, Byrom, Jones G., Greaves, Wright R., Phillips (Lee).

Southend U. (0) 0

Chelsea (1) 1 (*Garland*) 24,160

Southend U.: Bellotti; Ternent, Smith, Elliott, Albeson, Harrison, Johnson, Best, Garner, Bennett (Woods), Booth.

Chelsea: Bonetti; Mulligan, McCreadie, Hollins, Webb, Harris, Garland, Kember, Osgood, Boyle, Houseman.

Stoke C. (1) 3 (*Greenhoff* 2, *Hurst*)

Sunderland (0) 0 17,600

Stoke C.: Banks; Marsh, Pejic, Lees, Stevenson, Jump, Robertson, Greenhoff, Ritchie, Hurst, Conroy.

Sunderland: Montgomery; Malone, Coleman, Horswill, Pitt, Porterfield, McGiven, Kerr, Watson, Lathan (Hughes), Tueart.

Tottenham H. (1) 2 (*Chivers, Gilzean*)

Huddersfield T. (0) 1 (*Pugh*) 21,422

Tottenham H.: Jennings; Kinnear, Knowles, Pratt, England, Beal (Naylor), Gilzean, Perryman, Chivers, Pearce, Coates.

Huddersfield T.: Pierce; Dolan, Hutt, Pugh, Lyon, Nicholson, Smith D., Fairclough, Gowling, Lawson, Chapman.

W.B.A. (1) 2 (*Brown T. pen., Evans o.g.*)

Q.P.R. (1) 1 (*Givens*) 8,282

W.B.A.: Latchford; Nisbet, Wilson, Hughes, Wile, Robertson, Suggett, Brown T., Gould, Brown A., Hartford.

Q.P.R.: Parkes; Clement, Watson, Venables, Evans, Hazell, Busby, Francis, O'Rourke, Leach, Givens.

West Ham U. (1) 2 (*McDowell, Best*)

Bristol C. (0) 1 (*Galley*) 17,688

West Ham U.: Grotier; McDowell, Lampard, Bonds, Taylor, Moore, Tyler, Best, Holland, Brooking, Robson.

Bristol C.: Cashley; Wilson, Drysdale, Sweeney, Rodgers (Broomfield), Merrick, Tainton, Spiring, Galley, Gow, Ritchie.

Workington (0) 0

Sheffield U. (0) 1 (*Dearden*) 7,188

Workington: Rogan; Wilson, Ogilvie, Tyrer, Geidmintis, Wood, Helliwell, Irving, Rowlands, Goodfellow, Martin.

Sheffield U.: McAlister; Goulding, Hemsley, Flynn, Colquhoun, Hockey, Woodward, Salmons (Badger), Dearden, Currie, Staniforth.

SECOND ROUND REPLAYS

SEPT. 11

Blackpool (0) 1 (*Suddick*)

Bournemouth (0) 1 (*Powell*) (*After extra time*) 8,685

Blackpool: Wood; Hardcastle, Bentley, Alcock, Suddaby, Barton, Hutchison, Suddick, Dyson, Ainscow, Burns (Lennard).

Bournemouth: Davies; Machin, Howe, Gabriel, Jones, Powell, Redknapp (Benson), MacDougall, Boyer, Sainty, Miller.

SEPT. 12

Manchester U. (1) 3 (*Best* 2 (1 *pen.*), *Moore*)

Oxford U. (1) 1 (*Bray*) 21,486

Manchester U.: Stepney; Fitzpatrick, Buchan, Young, James, Sadler, Morgan, Law (McIlroy), Charlton, Best, Moore.

Oxford U.: Burton; Lucas, Shuker, Roberts, Clarke C., Evanson, Sloan, Skeen, Bray, Cassidy, Aylott.

SEPT. 13

Chester (0) 2 (*Hollis, Draper*)

Southampton (1) 2 (*Burns, Paine*) (*After extra time*) 8,308

Chester: Taylor; Edwards, Relish, Wallace, Turner, Pountney, Owen (Clapham), Purdie, Draper, Kennedy, Hollis.

Southampton: Martin; McCarthy, Burns, Fisher, McGrath, Steele, Paine (Gilchrist), Channon, Davies, Byrne, Stokes.

Luton T. (0) 1 (*Aston*)

Birmingham C. (0) 1 (*Campbell*) (*After extra time*) 13,806

Luton T.: Barber; John Ryan, Thomson, Anderson, Faulkner, Garner, Jimmy Ryan, Fern, Busby, Halom, Aston.

Birmingham C.: Latchford D.; Carroll, Pendrey, Campbell, Hynd, Harland, Burns, Francis, Latchford R., Hope (Taylor), Hatton.

SEPT. 19

Liverpool (2) 5 (*Keegan, Boersma* 2, *Lawler, Heighway*)

Carlisle U. (0) 1 (*Owen*) 22,182

Liverpool: Clemence; Lawler, Lindsay, Smith, Lloyd, Hughes, Keegan, Cormack, Heighway, Toshack (Boersma), Callaghan.

Carlisle U.: Ross; Derrett, Gorman, Laidlaw, Winstanley, Ternent, Train, Martin, Owen, O'Neill, Balderstone.

SECOND ROUND SECOND REPLAYS

SEPT. 18

Blackpool (0) 2 (*Hatton, Barton*)

Bournemouth (1) 1 (*Barton o.g.*) (at Villa Park) 2,337

Blackpool: Burridge; Hatton, Bentley, Alcock, Suddaby, Barton, Hutchison, Suddick (Fuschillo), Parker, Lennard, Ainscow.

Bournemouth: Davies; Machin, Howe, Gabriel (Benson), Jones, Miller, Redknapp, MacDougall, Boyer, Sainty, Cave.

SEPT. 19

Birmingham C. (0) 1 (*Francis*)

Luton T. (0) 0 (at Birmingham) 11,451

Birmingham C.: Latchford D.; Carroll, Pendrey, Campbell, Hynd, Page, Burns, Francis, Latchford R., Hope, Hatton.

Luton T.: Barber; John Ryan, Thomson, Anderson, Faulkner, Garner (Slough), Jimmy Ryan, Fern, Busby, Halom, Aston.

SEPT. 20

Southampton (1) 2 (*Channon, Davies*)

Chester (0) 0 (at W.B.A.) 2,417

Southampton: Martin; McCarthy, Burns (O'Neil), Fisher, McGrath, Steele, Paine, Channon, Davies, Byrne, Stokes.

Chester: Taylor; Edwards, Griffiths, Wallace, Turner, Pountney, Owen, Purdie, Davies, Kennedy, Hollis.

THIRD ROUND

OCT. 3

Arsenal (2) 5 (*George, Marinello, Storey, Radford* 2)

Rotherham U. (0) 0 25,241

Arsenal: Barnett; Rice, Nelson, Storey, McLintock, Roberts, Marinello, Ball, Radford, Graham, George.

Rotherham U.: Tunks; Houghton, Swift, Stowell, Mielczarek, Ferguson, Whitehead, Ham, Gilbert (Womble), Johnson, Leng.

Birmingham C. (2) 2 (*Francis, Barry o.g.*)

Coventry C. (0) 1 (*Alderson*) 27,803

Birmingham C.: Latchford D.; Martin, Want, Campbell, Hynd, Page, Burns, Francis, Latchford R., Pendrey, Summerill.

Coventry C.: Glazier; Coop, Cattlin, Machin, Barry, Parker, Mortimer, Smith, Rafferty, Carr, Alderson.

Bristol R. (0) 1 (*Rudge*)

Manchester U. (0) 1 (*Morgan*) 33,597

Bristol R.: Sheppard; Roberts, Parsons, Green, Taylor, Prince, Stephens, Jones W., Rudge, Bannister, Godfrey.

Manchester U.: Stepney; Donald, Dunne, Young, James, Buchan, Morgan, Kidd, Charlton, Best, Moore.

Bury (2) 2 (*Hamstead, Murray*)

Manchester C. (0) 0 16,614

Bury: Forrest; Dougherty, Holt, Williams, Heslop, Robson, Connelly, Murray, Jones, McDermott, Hamstead.

Manchester C.: Healey; Book, Donachie, Doyle, Booth, Barrett, Summerbee (Mellor), Bell, Marsh, Lee, Towers.

Hull C. (0) 1 (*Holme*)

Norwich C. (1) 2 (*Paddon* 2) 11,524

Hull C.: Wealands; Banks, De Vries, Wilkinson, Neill, Knighton, McGill, Houghton, Pearson, Wagstaff (Holme), Butler.

Norwich C.: Keelan; Payne, Butler, Govier, Forbes, Briggs, Livermore, Bone (Blair), Cross, Paddon, Anderson.

Ipswich T. (1) 1 (*Viljoen*)

Stoke C. (0) 2 (*Hurst, Ritchie*) 14,602

Ipswich T.: Best; Mills, Harper, Collard, Hunter, Beattie, Hamilton, Viljoen, Hill, Whymark, Lambert.

Stoke C.: Banks; Marsh, Pejic, Skeels, Smith, Bloor, Robertson (Conroy), Greenhoff, Ritchie, Hurst, Mahoney.

Middlesbrough (1) 1 (*Hickton*)

Tottenham H. (1) 1 (*Pearce*) 23,822

Middlesbrough: Platt, Craggs, Spraggon, Stiles, Boam, Maddren, McMordie (Vincent), Gates, Mills, Hickton, Jones.

Tottenham H.: Jennings; Kinnear, Knowles, Pratt, England, Beal, Pearce, Perryman, Chivers, Naylor, Coates.

Millwall (1) 2 (*Wood, Cripps*)

Chesterfield (0) 0 7,440

Millwall: King; Brown B., Cripps, Dorney, Kitchener, Burnett, Brown S., Bolland, Wood, Possee, Allder.

Chesterfield: Tingay; Holmes, Tiler, Barlow, Bell, Stott, McHale, Moss, Downes (Ferris), Bellamy, Wilson.

Sheffield U. (0) 0

Charlton Ath. (0) 0 12,113

Sheffield U.: McAlister; Goulding, Hemsley, Flynn, Colquhoun, Hockey, Woodward, Badger, Dearden, Currie, Ford (Mackenzie).

Charlton Ath.: Dunn; Jones, Warman, Hunt P., Shipperley, Reeves, Curtis, Flanagan, Davies, Horsfield, Bond.

Southampton (1) 1 (*Paine*)

Notts Co. (0) 3 (*Cozens* 2, *Bradd*) 11,095

Southampton: Martin; Kirkup, Mills, Fisher, McGrath (Jenkins), Steele, Paine, Channon, Davies, Byrne, O'Neil.

Notts Co.: Brown; Brindley, Worthington, Masson, Needham, Stubbs, Cozens, Randall, Bradd, Mann, Carter.

W.B.A. (0) 1 (*Hartford*)

Liverpool (0) 1 (*Heighway*) 17,756

W.B.A.: Latchford; Nisbet, Wilson, Cantello, Wile, Robertson, Suggett, Brown T., Gould, Brown A., Hartford.

Liverpool: Clemence; Lawler, Lindsay, Storton, Lloyd, Hughes, Keegan, Cormack, Heighway, Boersma, Callaghan.

OCT. 4

Aston Villa (0) 1 (*Rioch B.*)

Leeds U. (1) 1 (*Charlton*) 46,185

Aston Villa: Cumbes; Gidman, Aitken, Rioch B., Nicholl, Ross, Hamilton, McMahon, Lochhead, Vowden, Evans.

Leeds U.: Harvey; Madeley, Cherry, Bremner, Charlton, Hunter, Lorimer, Clarke, Jones, Bates, Yorath.

Derby Co. (0) 0

Chelsea (0) 0 28,065

Derby Co.: Boulton; Powell, Nish, Durban, McFarland, Todd, McGovern, Gemmill, O'Hare, Hector, Hinton.

Chelsea: Bonetti; Locke, McCreadie, Hollins, Droy, Harris, Garland, Kember, Osgood, Webb, Houseman.

Newcastle U. (0) 0

Blackpool (1) 3 (*Parker, Barton, Suddick pen.*) 19,810

Newcastle U.: McFaul; Craig, Clark, Young, Howard, Moncur, Barrowclough, Smith, Tudor, Gibb, Hibbitt.

Blackpool: Burridge; Hatton, Bentley, James, Suddaby, Barton, Hutchison, Suddick, Parker, Ainscow, Burns.

Stockport Co. (2) 2 (*Russell, Spratt pen.*)

West Ham U. (1) 1 (*Best*) 13,410

Stockport Co.: Ogley; Ingle, Charter, Spratt, Hart, Ashworth, Garbett, Ryden, Griffiths, Russell, Davidson.

West Ham U.: Grotier; McDowell, Lampard, Bonds, Taylor, Moore, Tyler, Best, Holland, Brooking, Robson.

Wolverhampton W. (2) 3 (*Hibbitt pen., Eustace o.g., Dougan*)

Sheffield W. (0) 1 (*Munro o.g.*) 17,549

Wolverhampton W.: Parkes; Taylor, McAlle (McCalliog), Bailey, Munro, Jefferson, Hegan, Hibbitt, Richards, Dougan, Kindon.

Sheffield W.: Grummitt; Thompson, Mullen, Swan, Holsgrove, Clements, Sinclair, Eustace, Joicey, Sunley (Potts), Sissons.

THIRD ROUND REPLAYS

OCT. 9

Chelsea (2) 3 (*Kember, Webb, Osgood*)

Derby Co. (1) 2 (*Hinton, McGovern*) 26,395

Chelsea: Bonnetti; Locke, McCreadie, Hollins, Hinton, Harris, Boyle, Kember, Osgood, Webb, Houseman.

Derby Co.: Boulton; Robson, Nish, Powell, McFarland, Todd, McGovern, Gemmill, O'Hare, Hector, Hinton.

OCT. 10

Charlton Ath. (1) 2 (*Bond, Davies P.*)

Sheffield U. (0) 2 (*Currie, Woodward*)
(*After extra time*) 13,057

Charlton Ath.: Dunn; Jones, Warman, Hunt P., Shipperley, Reeves, Curtis (Rogers), Flanagan, Davies P., Horsfield, Bond.

Sheffield U.: McAlister; Goulding, Hemsley, Flynn, Colquhoun, Hockey, Woodward, Badger (Speight), Dearden, Currie, Holmes.

Liverpool (0) 2 (*Hughes, Keegan*)

W.B.A. (0) 1 (*Robertson*) (*After extra time*) 26,461

Liverpool: Clemence; Lawler, Lindsay, Storton, Lloyd, Hughes, Keegan, Cormack, Heighway, Boersma (Hall), Callaghan.

W.B.A.: Latchford; Nisbet, Wilson, Cantello, Wile, Robertson, Suggett, Brown T., Gould, Brown A., Hartford.

OCT. 11

Leeds U. (2) 2 (*Nicholl o.g., Jones*)

Aston Villa (0) 0 28,894

Leeds U.: Harvey; Madeley, Cherry, Bremner, Charlton (Yorath), Hunger, Lorimer, Clarke, Jones, Bates, Gray.

Aston Villa: Cumbes; Gidman, Aitken, Rioch B., Nicholl, Ross, Hamilton, McMahon, Lochhead, Vowden (Graydon), Evans.

Manchester U. (0) 1 (*McIlroy*)

Bristol R. (1) 2 (*Rudge, Bannister*) 29,349

Manchester U.: Stepney; Watson, Dunne, Young, James, Buchan, Morgan, Kidd (McIlroy), Charlton, Best, Moore.

Bristol R.: Sheppard; Roberts, Parsons, Prince, Taylor, Godfrey, Stephens, Jones W., Rudge, Bannister, Jones R.

Tottenham H. (0) 0

Middlesbrough (0) 0 (*After extra time*) 19,256

Tottenham H.: Jennings; Kinnear, Knowles, Pratt (Pearce), England, Naylor, Gilzean, Perryman, Chivers, Peters, Coates.

Middlesbrough: Platt; Craggs, Spraggon, Stiles (Brine), Boam, Maddren, McMordie, Gates, Mills, Hickton, Jones.

THIRD ROUND SECOND REPLAYS

OCT. 23

Sheffield U. (0) 1 (*Dearden*) (at Sheffield)

Charlton Ath. (0) 0 (*After extra time*) 11,601

Sheffield U.: McAlister; Goulding, Hemsley, Flynn, Colquhoun, Dearden, Currie, Woodward, Badger, Eddy (Holmes), Ford.

Charlton Ath.: Dunn; Jones, Warman, Hunt P. (Curtis), Shipperley, Reeves, O'Kane, Flanagan, Davies P., Horsfield, Peacock.

OCT. 30

Tottenham H. (1) 2 (*Peters, Gilzean*)

Middlesbrough (1) 1 (*Hickton*)
(at Tottenham) (*After extra time*) 19,287

Tottenham H.: Jennings; Evans, Knowles, Pearce, England, Dillon, Pratt Gilzean), Perryman, Chivers, Peters, Coates.

Middlesbrough: Platt; Craggs, Spraggon, Gates, Boam, Maddren, McMordie, Hickton, Mills, Armstrong, Jones.

FOURTH ROUND

OCT. 31

Blackpool (1) 2 (*Burns* 2)

Birmingham C. (0) 0 13,332

Blackpool: Burridge; Hatton, Bentley, James, Suddaby, Barton, Ainscow, Suddick, Dyson, Hardcastle, Burns (Alcock).

Birmingham C.: Latchford D.; Carroll (Burns), Pendrey, Page, Roberts, Harland, Hope, Francis, Latchford R., Hatton, Taylor.

Bury (0) 0

Chelsea (0) 1 (*Garland*) 16,226

Bury: Forrest; Gisbourne, Kennedy, Williams, Heslop, Robson, Connelly, Jones, Murray, McDermott, Hamstead.

Chelsea: Bonetti; Locke, McCreadie, Hollins, Webb, Harris, Garland, Kember, Osgood (Hinton), Baldwin, Houseman.

Liverpool (1) 2 (*Keegan, Toshack*)

Leeds U. (1) 2 (*Jones, Lorimer*) 44,609

Liverpool: Clemence, Lawler, Lindsay, Smith, Lloyd, Hughes, Keegan, Cormack, Heighway, Toshack, Callaghan.

Leeds: U.: Harvey; Madeley, Cherry, Bremner, Ellam, Hunter, Lorimer, Clarke, Jones, Bates, Gray.

Notts Co. (2) 3 (*Randall pen., Bradd, Stubbs*)

Stoke C. (0) 1 (*Bloor*) 20,297

Notts Co.: Brown; Brindley, Worthington, Carlin, Needham, Stubbs, Nixon, Randall, Bradd, Masson, Mann.

Stoke C.: McDonald; Marsh, Pejic, Skeels (Dobing), Smith, Bloor, Robertson, Mahoney, Hurst, Ritchie, Conroy.

Sheffield U. (0) 1 (*Hemsley*)

Arsenal (2) 2 (*George, Radford*) 20,128

Sheffield U.: McAlister; Goulding, Hemsley, Flynn, Colquhoun, Hockey, Woodward, Badger, Dearden, Currie, Staniforth.

Arsenal: Barnett; Rice, McNab, Storey, McLintock, Simpson, Marinello, Kelly, Radford, Graham, George.

Wolverhampton W. (3) 4 (*Richards, McCalliog* 2, *Kindon*)

Bristol R. (0) 0 20,272

Wolverhampton W.: Parkes; Shaw, McAlle, Bailey, Munro, Jefferson, McCalliog, Hibbitt, Richards, Kindon, Wagstaffe.

Bristol R.: Sheppard; Roberts, Parsons, Prince, Taylor, Godfrey, Jones W., Bannister, Rudge, Jones B. (Allan), Jones R.

NOV. 1

Stockport Co. (0) 1 (*Lawther*)

Norwich C. (2) 5 (*Cross* 2, *Stringer, Howard, Bone*) 16,533

Stockport Co.: Ogley; Ingle, Ormrod, Spratt, Hart, Ashworth, Garbett, Lawther, Griffiths, Davidson, Bingham.

Norwich C.: Keelan; Payne, Butler, Stringer, Forbes, Briggs, Howard, Bone, Cross, Paddon, Anderson.

Tottenham H. (2) 2 (*Peters, Perryman*)

Millwall (0) 0 27,904

Tottenham H.: Jennings; Evans, Knowles, Pearce, England, Naylor, Gilzean (Coates), Perryman, Chivers, Peters, Pratt.

Millwall: King; Brown B., Cripps, Dorney, Kitchener, Burnett, Possee, Bolland, Wood, Dunphy (Saul), Allder.

FOURTH ROUND REPLAY

NOV. 22

Leeds U. (0) 0

Liverpool (0) 1 (*Keegan*) 34,856

Leeds U.: Harvey; Reaney, Cherry, Bremner, Charlton, Hunter, Lorimer, Clarke, Jones, Giles (Jordan), Madeley.

Liverpool: Clemence; Lawler, Lindsay, Smith, Lloyd, Hughes, Keegan, Cormack, Heighway, Toshack, Callaghan.

FIFTH ROUND

NOV. 21

Arsenal (0) 0

Norwich C. (2) 3 (*Paddon* 3) 37,671

Arsenal: Barnett; Rice, McNab, Storey, McLintock, Simpson, Marinello, Ball, Radford, George, Kelly.

Norwich C.: Keelan; Butler, Black, Stringer, Forbes (Howard), Briggs, Livermore, Bone, Cross, Paddon, Anderson.

Wolverhampton W. (0) 1 (*McCalliog*)

Blackpool (1) 1 (*Dyson*) 17,312

Wolverhampton W.: Parkes; Shaw, Taylor, Bailey, Munro, McAlle, McCalliog, Hibbitt, Richards, Kindon, Wagstaffe.

Blackpool: Burridge; Hatton, Bentley, Alcock, Suddaby, James, Burns, Suddick, Dyson (Hardcastle), Lennard, Ainscow.

NOV. 22

Chelsea (2) 3 (*Osgood, Garland, Kember*)

Notts Co. (0) 1 (*Osgood o.g.*) 22,580

Chelsea: Phillips; Locke, McCreadie, Hollins, Webb, Harris, Garland, Kember, Osgood, Hudson, Houseman.

Notts Co.: Brown; Brindley, Worthington, Carlin, Needham, Stubbs, Nixon, Randall, Bradd, Masson, Mann.

DEC. 4

Liverpool (0) 1 (*Hughes*)

Tottenham H. (0) 1 (*Peters*) 48,677

Liverpool: Clemence; Lawler, Lindsay, Storton, Lloyd, Hughes, Keegan, Cormack, Heighway, Toshack, Callaghan.

Tottenham H.: Jennings; Evans, Knowles, Pratt, England, Naylor, Gilzean, Perryman, Chivers, Peters, Pearce.

FIFTH ROUND REPLAYS

NOV. 28

Blackpool (0) 0

Wolverhampton W. (0) 1 (*Dougan*) 19,812

Blackpool: Burridge; Hatton, Bentley, Alcock, Suddaby, James, Burns, Suddick, Dyson, Lennard (Hardcastle), Ainscow.

Wolverhampton W.: Parkes; Shaw, Taylor, Bailey, Munro, McAlle, McCalliog, Wagstaffe, Richards, Dougan, Kindon.

DEC. 6

Tottenham H. (3) 3 (*Chivers* 2, *Pratt*)

Liverpool (0) 1 (*Callaghan*) 34,565

Tottenham H.: Jennings; Evans, Knowles, Pratt, England, Naylor, Gilzean (Neighbour), Perryman, Chivers, Peters, Pearce.

Liverpool: Clemence; Lawler, Lindsay, Storton, Lloyd, Hughes, Keegan, Cormack, Heighway, Toshack (Phil Thompson), Callaghan.

SEMI-FINAL, FIRST LEGS

DEC. 13

Chelsea (0) 0

Norwich C. (2) 2 (*Bone, Cross*) 34,316

Chelsea: Phillips; Locke, McCreadie, Hollins, Webb, Harris, Garland, Hudson, Osgood, Hutchinson, Houseman.

Norwich C.: Keelan; Butler, Black, Stringer, Govier, Briggs, Livermore, Bone, Cross, Paddon, Anderson (Howard).

DEC. 20

Wolverhampton W. (1) 1 (*Hibbitt pen.*)

Tottenham H. (2) 2 (*Peters, Pratt*) 28,357

Wolverhampton W.: Parkes; Taylor, McAlle, Bailey, Munro, Jefferson, Sunderland, Hibbitt, Richards, Dougan (Kindon), Wagstaffe.

Tottenham H.: Jennings; Evans, Knowles, Pratt, England, Naylor, Gilzean, Perryman, Chivers, Peters, Pearce.

SEMI-FINAL, SECOND LEGS

DEC. 30

Tottenham H. (0) 2 (*Peters, Chivers*)

Wolverhampton W. (1) 2 (*Naylor o.g., Richards*)

(*After extra time*) 41,716
(Tottenham H. won 4–3 on aggregate)

Tottenham H.: Jennings; Evans, Knowles, Pratt, England, Naylor, Gilzean (Coates), Perryman, Chivers, Peters, Pearce.

Wolverhampton W.: Parkes; Taylor, Shaw, Bailey, McAlle, Jefferson, Hegan, Hibbitt, Richards, Dougan, Sunderland (Kindon).

JAN. 3

Norwich C. (0) 1 (*Govier*)

Chelsea (0) 0 34,265

(Norwich C. won 3–0 on aggregate)

Norwich C.: Keelan; Butler, Black, Stringer, Govier, Briggs, Livermore, Cheesley, Cross, Paddon, Anderson.

Chelsea: Bonetti; Locke, Harris, Hollins, Dempsey Webb, Baldwin, Hudson, Osgood, Kember, Garland.

FINAL

MAR. 3

Norwich C. (0) 0

Tottenham H. (0) 1 (*Coates*) 100,000

Norwich C.: Keelan; Payne, Butler, Stringer, Forbes, Briggs, Livermore, Blair (Howard), Cross, Paddon, Anderson.

Tottenham H.: Jennings; Kinnear, Knowles, Pratt (Coates), England, Beal, Gilzean, Perryman, Chivers, Peters, Pearce.

FOOTBALL LEAGUE CUP 1960–61

First Round

Middlesbrough v Cardiff C.	3-4
Colchester U. v Newcastle U.	4-1
*Newport Co. v Southampton	2-2, 2-2, 3-5
*Chester v Leyton O.	2-2, 0-1
Preston N.E. v Peterborough U.	4-1
*Lincoln C. v Bradford	2-2, 0-1
Plymouth Arg. v Southport	2-0
York C. v Blackburn R.	1-3
*Rochdale v Scunthorpe U.	1-1, 1-0
*Exeter C. v Manchester U.	1-1, 1-4
Watford v Derby Co.	2-5
Ipswich T. v Barnsley	0-2
Oldham Ath. v Hartlepool	2-1
*Q.P.R. v Port Vale	2-2, 1-3
Everton v Accrington S.	3-1
Darlington v C. Palace	2-0
West Ham U. v Charlton Ath.	3-1
*Hull C. v Bolton W.	0-0, 1-5
Leicester C. v Mansfield T.	4-0
Bristol R. v Fulham	2-1
Coventry C. v Barrow	4-2
Stockport Co. v Carlisle U.	2-0
Millwall v Chelsea	1-7

(All the rest byes, except, Arsenal, Tottenham H., Sheffield W., W.B.A., and Wolverhampton W., who did not compete.)

Second Round

*Liverpool v Luton T.	1-1, 5-2
Colchester U. v Southampton	0-2
Leyton O. v Chesterfield	0-1
*Leeds U. v Blackpool	0-0, 3-1
Brentford v Sunderland	4-3
Cardiff C. v Burnley	0-4
Nottingham F. v Halifax T.	2-0
*Aldershot v Bristol C.	1-1, 0-3
*Gillingham v Preston N.E.	1-1, 0-3
Aston Villa v Huddersfield	4-1
Bradford v Birmingham C.	0-1
*Plymouth Arg. v Torquay U.	1-1, 2-1
Swansea T. v Blackburn R.	1-2
Rochdale v Southend U.	5-2
Notts. Co. v Brighton	1-3
*Northampton T. v Wrexham	1-1, 0-2
Darlington v West Ham U.	3-2
Bolton W. v Grimsby T.	6-2
Leicester C. v Rotherham U.	1-2
Reading v Bristol R.	3-5
Portsmouth v Coventry C.	2-0
Manchester C. v Stockport Co.	3-0
Doncaster R. v Stoke C.	3-1
Chelsea v Workington	4-2
*Swindon T. v Shrewsbury T.	1-1, 2-2, 0-2
Bradford C. v Manchester U.	2-1
Derby Co. v Barnsley	3-0
Norwich C. v Oldham Ath.	6-2
Port Vale v Tranmere R.	0-2
*Bournemouth v Crewe Alex.	1-1, 0-2
Everton v Walsall	3-1
Bury v Sheffield U.	3-1

Third Round

Liverpool v Southampton	1-2
Chesterfield v Leeds U.	0-4
*Brentford v Burnley	1-1, 1-2
Nottingham F. v Bristol C.	2-3
*Preston N.E. v Aston Villa	3-3, 1-3
*Birmingham C. v Plymouth Arg.	0-0, 1-1
Blackburn R. v Rochdale	2-1
Brighton v Wrexham	0-2
Darlington v Bolton W.	1-2
Rotherham U. v Bristol R.	2-0
Portsmouth v Manchester C.	2-0
Doncaster R. v Chelsea	0-7
Shrewsbury T. v Bradford C.	2-1
Derby Co. v Norwich C.	1-4
Tranmere R. v Crewe Alex.	2-0
Everton v Bury	3-1

Fourth Round

Southampton v Leeds U.	5-4
Burnley v Nottingham F.	2-1
*Aston Villa v Plymouth Arg.	3-3, 0-0, 5-3
*Blackburn R. v Wrexham	1-1, 1-3
Bolton W. v Rotherham U.	0-2
Portsmouth v Chelsea	1-0
Shrewsbury T. v Norwich C.	1-0
Tranmere R. v Everton	0-4

Fifth Round

Southampton v Burnley	2-4
Aston Villa v Wrexham	3-0
Rotherham U. v Portsmouth	3-0
Shrewsbury T. v Everton	2-1

Semi-Final

*Burnley v Aston Villa	1-1, 2-2, 1-2
(Replay, Manchester U.)	
Aston Villa won 5-4 on aggregate	
*Rotherham U. v Shrewsbury T.	3-2, 1-1
Rotherham U. won 4-3 on aggregate	

* Home Team in first match.

Final 1960–61

Rotherham U. 2 Aston Villa 0

(First leg, Rotherham, 12,226, August 22, 1961)

Rotherham U.: Ironside; Perry, Morgan; Lambert, Madden, Waterhouse; Webster, Weston, Houghton, Kirkman, Bambridge.

Aston Villa: Sims; Lynn, Lee; Crowe, Dugdale, Deakin; McEwan, Thomson, Brown, Wylie, McParland.

Scorers: Webster, Kirkman.

Aston Villa 3 Rotherham U. 0 (after extra time)

(Second leg, Villa Park, 27,000, September 5, 1961)

Aston Villa: Sidebottom; Neal, Lee; Crowe, Dugdale, Deakin; McEwan, O'Neill, McParland, Thomson, Burrows.

Rotherham U.: Ironside; Perry, Morgan; Lambert, Madden, Waterhouse; Webster, Weston, Houghton, Kirkman, Bambridge.

Scorers: O'Neill, Burrows, McParland.

Aston Villa won Cup on aggregate 3-2

FOOTBALL LEAGUE CUP 1961–62

First Round

Barnsley v Southport	3-2
Barrow v Portsmouth	0-2
*Birmingham C. v Swindon T.	1-1, 0-2
Blackpool v Port Vale	2-1
*Bolton W. v Sunderland	1-1, 0-1
*Bournemouth v Torquay U.	2-2, 1-0
Bradford C. v Aston Villa	3-4
Bristol R. v Hartlepool	2-1
Bury v Brighton	5-1
Cardiff C. v Wrexham	2-0
*Carlisle U. v. Huddersfield	1-1, 0-3
Chesterfield v Norwich C.	2-3
Colchester U. v Crewe Alex.	1-2
Darlington v Rotherham U	0-1
Doncaster R. v Grimsby T.	3-2
*Fulham v Sheffield U.	1-1, 0-4
Hull C. v Bradford	4-2
Ipswich T. v Manchester C.	4-2
Leeds U. v Brentford	4-1
Lincoln C. v Accrington S.	1-0
Luton T. v Northampton	2-1
Millwall v Walsall	1-2
Mansfield T. v Exeter C.	5-2
Newcastle U. v Scunthorpe U.	2-0
*Newport Co. v Shrewsbury T.	0-0, 1-3
*Notts. Co. v Derby Co.	2-2, 2-3
Nottingham F. v Gillingham	4-1
Oldham Ath. v Charlton Ath.	1-4
Peterborough U. v Blackburn R.	1-3
Preston N.E. v. Aldershot	3-1
Q.P.R. v C. Palace	5-2
Reading v Chester	4-2
*Southampton v Rochdale	0-0, 1-2
Southend U. v Stoke C.	0-1
Stockport Co. v. Leyton O.	0-1
Tranmere R. v Middlesbrough	3-6
Watford v Halifax T.	3-0
West Ham U. v Plymouth Arg.	3-2
Workington v Coventry C.	3-0
York C. v Bristol C.	3-0

Byes:
Leicester C.
Swansea T.

Second Round

Barnsley v Workington T.	1-3
*Bristol R. v Blackburn R.	1-1, 0-4
Bury v Hull C.	3-4
Charlton Ath. v Stoke C.	4-1
Leeds U. v Huddersfield	3-2
*Leyton O. v Blackpool	1-1, 1-5
*Luton T. v Rotherham U.	0-0, 0-2
*Mansfield T. v Cardiff C.	1-1 1-1
Middlesbrough v Crewe Alex.	3-2
Norwich C. v Lincoln C.	3-2
*Portsmouth v Derby Co.	1-1, 4-2
Q.P.R. v Nottingham F.	1-2
Preston N.E. v Swindon T.	3-1
Rochdale v Doncaster R.	4-0
*Sheffield U. v Newcastle U.	2-2 2-0
Shrewsbury T. v Bournemouth	1-3
*Swansea T. v Ipswich T.	3-3, 2-3
Sunderland v Walsall	5-2
Watford v Reading	3-1
West Ham U. v Aston Villa	1-3
York C. v Leicester C.	2-1

Third Round

Norwich C. v Middlesbrough	3-2
Workington T. v Blackpool	0-1
Aston Villa v Ipswich T.	2-3
Bournemouth v Cardiff C.	3-0
*Preston N.E. v Rotherham U.	0-0, 0-3
Sheffield U. v Portsmouth	1-0
Sunderland v Hull C.	2-1
*York C. v Watford	1-1, 2-2, 3-2
Nottingham F. v Blackburn R.	1-2
Rochdale v Charlton Ath.	1-0

Leeds U. bye.

Fourth Round

Blackburn R. v Ipswich T.	4-1
*Rotherham U. v Leeds U.	1-1, 2-1
York C. v Bournemouth	1-0

Byes:
Sunderland
Blackpool
Norwich C.
Sheffield U.
Rochdale

Fifth Round

Sunderland v Norwich C.	1-4
*Blackpool v Sheffield U.	0-0, 2-0
Rotherham U. v Blackburn R.	0-1
Rochdale v York C.	2-1

Semi-Final

*Norwich C. v Blackpool	4-1, 0-2
Norwich C. won 4-3 on aggregate	
*Rochdale v Blackburn R.	3-1, 1-2
Rochdale won 4-3 on aggregate	

* Home Team in first match.

Final 1961–62

Rochdale 0 Norwich C. 3

(First leg, Rochdale, 11,123, April 26, 1962)

Rochdale: Burgin; Milburn, Winton; Bodell, Aspden, Thompson; Wragg, Hepton, Bimpson, Cairns, Whitaker.

Norwich C.: Kennon; McCrohan, Ashman; Burton, Butler, Mullett; Mannion, Lythgoe, Scott, Hill Punton.

Scorers: Lythgoe 2, Punton.

Norwich C. 1 Rochdale 0

(Second leg, Norwich, 19,708, May 1, 1962)

Norwich C.: Kennon; McCrohan, Ashman; Burton, Butler, Mullett; Mannion, Lythgoe, Scott, Hill, Punton.

Rochdale: Burgin; Milburn, Winton; Bodell, Aspden, Thompson; Whyke, Richardson, Bimpson, Cairns, Whitaker.

Scorer: Hill.

Norwich C. won Cup on aggregate 4-0

FOOTBALL LEAGUE CUP 1962–63

First Round

Aldershot v Exeter C.	2-0
Barrow v Workington	3-2
*Bradford C. v Doncaster R.	2-2, 0-2
Brentford v Wrexham	3-0
Chester v Stockport Co.	2-0
Crewe Alex. v Oldham Ath.	2-3
Darlington v Chesterfield	1-0
Halifax T. v Mansfield T.	2-3
*Hartlepool v Barnsley	1-1, 1-2
Newport Co. v Gillingham	2-1
Shrewsbury T. v Millwall	3-1
*Southport v Rochdale	0-0, 2-1
Torquay U. v Oxford U.	2-0
Tranmere R. v Carlisle U.	2-3
Watford v Colchester U.	1-2
*York C. v Lincoln C.	2-2, 0-2

Second Round

Aldershot v Newport Co.	0-3
Aston Villa v Peterborough U.	6-1
Barnsley v Grimsby T.	3-2
Barrow v Shrewsbury T.	3-1
Birmingham C. v Doncaster R.	5-0
Bradford v Huddersfield	3-1
Brentford v Sheffield U.	1-4
Brighton v Portsmouth	1-5
Bristol C. v Rotherham U.	1-2
Bristol R. v Port Vale	2-0
*Bury v Lincoln C.	2-2, 3-2
Cardiff C. v Reading	5-1
*Chester v Mansfield T.	2-2, 1-0
Coventry C. v Swansea T.	3-2
*Derby Co. v Blackburn R.	1-1, 1-3
Fulham v Bournemouth	4-0
*Hull C. v Middlesbrough	2-2, 1-1, 3-0
Leeds U. v C. Palace	2-1
*Leicester C. v Charlton Ath.	4-4, 1-2
*Newcastle U. v Leyton O.	1-1, 2-4
Northampton v Colchester U.	2-0
Norwich C. v Bolton W.	4-0
*Manchester C. v Blackpool	0-0, 3-3, 4-2
Q.P.R. v Preston N.E.	1-2
*Southampton v Scunthorpe U.	1-1, 2-2, 0-3
Southend U. v Notts. Co.	2-3
Southport v Luton T.	1-3
Sunderland v Oldham Ath.	7-1
Swindon T. v Darlington	4-0
Torquay U. v Carlisle U.	1-2
Walsall v Stoke C.	1-2
West Ham U. v Plymouth Arg.	6-0

Third Round

*Barrow v Birmingham C.	1-1, 1-5
Notts. Co. v Swindon T.	5-0
Newport Co. v Manchester C.	1-2
Barnsley v Luton T.	1-2
Leyton O. v Chester	9-2
*Bradford v Charlton Ath.	2-2, 0-1
Bury v Sheffield U.	3-1
Bristol R. v Cardiff C.	2-0
Portsmouth v Coventry C.	5-1
Sunderland v Scunthorpe U.	2-0
Blackburn R. v Leeds U.	4-0
Rotherham U. v West Ham U.	3-1
*Carlisle U. v Norwich C.	1-1, 0-5
Hull C. v Fulham	1-2
Aston Villa v Stoke C.	3-1
*Northampton v Preston N.E.	1-1, 1-2

Fourth Round

Birmingham C. v Notts. Co.	3-2
Manchester C. v Luton T.	1-0
Leyton O. v Charlton Ath.	3-2
Bury v Bristol R.	3-1
*Portsmouth v Sunderland	0-0, 1-2
Blackburn R. v Rotherham U.	4-1
Norwich C. v Fulham	1-0
Aston Villa v Preston N.E.	6-2

Fifth Round

Birmingham C. v Manchester C.	6-0
Leyton O. v Bury	0-2
Sunderland v Blackburn R.	3-2
Aston Villa v Norwich C.	4-1

Semi-Final

*Birmingham C. v Bury	3-2, 1-1
Birmingham C. won 4-3 on aggregate	
*Sunderland v Aston Villa	1-3, 0-0
Aston Villa won 3-1 on aggregate	

Final 1962–63

Birmingham C. 3 Aston Villa 1

(First leg, St. Andrews, 31,850, May 23, 1963)

Birmingham C.: Schofield; Lynn, Green; Hennessey, Smith, Beard; Hellawell, Bloomfield, Harris, Leek, Auld.

Aston Villa: Sims; Fraser, Aitken; Crowe, Sleeuwenhoek, Lee; Baker, Graham, Thomson, Wylie, Burrows.

Scorers—Birmingham C.: Leek 2, Bloomfield. Aston Villa: Thomson.

Aston Villa 0 Birmingham C. 0

(Second leg, Villa Park, 37,921, May 27, 1963)

No change in teams.

Birmingham C. won Cup on aggregate 3-1

FOOTBALL LEAGUE CUP 1963–64

First Round

Aldershot v Q.P.R.	3-1
Bradford v Bradford C.	7-3
Carlisle U. v Crewe Alex.	3-2
Chesterfield v Halifax T.	0-1
*Darlington v Barnsley	2-2, 2-6
*Doncaster R. v York C.	0-0, 0-3
Gillingham v Bristol C.	4-2
Lincoln C. v Hartlepool	3-2
Mansfield T. v Watford	2-1
Newport Co. v Millwall	3-4
Oldham Ath. v Workington	3-5
Oxford U. v Exeter C.	0-1
*Reading v Brentford	1-1, 0-2
*Rochdale v Chester	1-1, 5-2
*Shrewsbury T. v Bristol R.	1-1, 2-6
Southport v Barrow	2-1
Torquay U. v Brighton	1-2
Tranmere R. v Stockport Co.	2-0

Second Round

Aston Villa v Barnsley	3-1
Blackpool v Charlton Ath.	7-1
*Bradford v Middlesbrough	2-2, 3-2
*Brentford v Bournemouth	0-0, 0-2
*Brighton v Northampton	1-1, 2-3
Bristol R. v C. Palace	2-0
*Cardiff C. v Wrexham	2-2, 1-1, 0-3
Colchester U. v Fulham	5-3
Gillingham v Bury	3-0
Grimsby T. v Rotherham U.	1-3
Halifax T. v Rochdale	4-2
Hull C. v Exeter C.	1-0
*Ipswich T. v Walsall	0-0, 0-1
Leeds U. v Mansfield T.	5-1
Leicester C. v Aldershot	2-0
Luton T. v Coventry C.	3-4
Manchester C. v Carlisle U.	2-0
Millwall v Peterborough U.	3-2
Newcastle U. v Preston N.E.	3-0
Norwich C. v Birmingham C.	2-0
Notts. Co. v Blackburn R.	2-1
*Plymouth Arg. v Huddersfield	2-2, 3-3, 1-2
Portsmouth v Derby Co.	3-2
*Scunthorpe U. v Stoke C.	2-2, 3-3, 0-1
Sheffield U. v Bolton W.	1-2
Southend U. v Port Vale	2-1
Swansea T. v Sunderland	3-1
Swindon T. v Chelsea	3-0
Tranmere R. v Southampton	2-0
West Ham U. v Leyton O.	2-1
Workington v Southport	3-0
*York C. v Lincoln C.	1-1, 0-2

Third Round

Stoke C. v Bolton W.	3-0
Bournemouth v Newcastle U.	2-1
Rotherham U. v Coventry C.	4-2
*Millwall v Lincoln C.	1-1, 2-1
Notts. Co. v Bradford	3-2
Wrexham v Portsmouth	3-5
Hull C. v Manchester C.	0-3
Leeds U. v Swansea T.	2-0
Swindon T. v Southend U.	3-0
Aston Villa v West Ham U.	0-2
Workington v Huddersfield	1-0
Colchester U. v Northampton	4-1
Halifax T. v Walsall	2-0
Norwich C. v Blackpool	1-0
Tranmere R. v Leicester C.	1-2
*Bristol R. v Gillingham	1-1, 1-3

Fourth Round

Stoke City v Bournemouth	2-1
Rotherham U. v Millwall	5-2
Notts. Co. v Portsmouth	3-2
Manchester C. v Leeds U.	3-1
*Swindon T. v West Ham U.	3-3, 1-4
Workington v Colchester U.	2-1
Halifax T. v Norwich C.	1-7
Leicester C. v Gillingham	4-1

Fifth Round

Stoke C. v Rotherham U.	3-2
Notts. Co. v Manchester C.	0-1
West Ham U. v Workington	6-0
*Norwich C. v Leicester C.	1-1, 1-2

Semi-Final

*Stoke C. v Manchester C.	2-0, 0-1
Stoke C. won 2-1 on aggregate	
*Leicester C. v West Ham U.	4-3, 2-0
Leicester C. won 6-3 on aggregate	

* Home Team in first match.

Final 1963–64

Stoke C. 1 Leicester C. 1

(First leg Stoke, 22,309, April 15, 1964)

Stoke C.: Leslie; Asprey, Allen; Palmer, Kinnell, Skeels; Dobing, Viollet, Ritchie, McIlroy, Bebbington.

Leicester C.: Banks; Sjoberg, Appleton; Dougan, King, Cross; Riley, Heath, Keyworth, Gibson, Stringfellow.

Scorers—Stoke C.: Bebbington. Leicester C.: Gibson.

Leicester C. 3 Stoke C. 2

(Second leg, Leicester, 25,372, April 22, 1964)

Scorers—Leicester C.: Stringfellow, Gibson, Riley. Stoke C.: Viollet, Kinnell.

No change in teams.

Leicester C. won Cup on aggregate 4-3

FOOTBALL LEAGUE CUP 1964–65

First Round

Barnsley v Lincoln C.	2-1
Bradford C. v York C.	2-0
Brentford v Southend U.	0-2
*Brighton v Millwall	2-2, 0-1
Chester v Wrexham	3-0
Chesterfield v Hartlepool	3-0
*Colchester U. v Torquay U.	1-1, 0-3
Doncaster R. v Bradford	1-0
Exeter C. v Gillingham	2-0
Halifax T. v Darlington	1-3
Notts. Co. v Newport Co.	3-2
Port Vale v Luton T.	0-1
Q.P.R. v Aldershot	5-2
*Southport v Carlisle U.	0-0, 0-1
Stockport C. v Rochdale	1-3
Tranmere R. v Crewe Alex.	2-0
*Walsall v Oxford U.	1-1, 1-6
Workington v Barrow	9-1

Second Round

Birmingham C. v Chelsea	0-3
Blackpool v Newcastle U.	3-0
Bolton W. v Blackburn R.	1-5
Bristol R. v Chesterfield	0-2
Bournemouth v Northampton	0-2
Bury v Darlington	1-0
Carlisle U. v Bristol C.	4-1
Charlton Ath. v Middlesbrough	2-1
Chester v Derby Co.	5-4
Coventry C. v Ipswich T.	4-1
Doncaster R. v Preston N.E.	1-0
Exeter C. v Bradford C.	3-5
Fulham v Oxford U.	2-0
Grimsby T. v Oldham Ath.	3-1
*Hull C. v Southend U.	0-0, 1-3
Leeds U. v Huddersfield	3-2
*Leicester C. v Peterborough U.	0-0, 2-0
Leyton O. v Barnsley	3-0
Luton T. v Aston Villa	0-1
Manchester C. v Mansfield T.	3-5
Millwall v Norwich C.	1-2
Plymouth Arg. v Sheffield U.	2-1
Reading v Q.P.R.	4-0
Rotherham U. v Rochdale	2-0
Scunthorpe U. v Workington	0-1
Southampton v Cardiff C.	3-2
*Stoke C. v Shrewsbury T.	1-1, 1-0
Sunderland v West Ham U.	4-1
Swansea T. v Swindon T.	3-1
Torquay U. v Notts. Co.	1-2
Tranmere R. v C. Palace	0-2
*Watford v Portsmouth	2-2, 1-2

Third Round

Leeds U. v Aston Villa	2-3
*Reading v Fulham	1-1, 3-1
Charlton Ath. v Leyton O.	2-1
Doncaster R. v Bradford C.	2-3
*Workington v Blackburn R.	0-0, 5-1
Norwich C. v Chester	5-3
Chelsea v Notts. Co.	4-0
*Rotherham U. v Swansea T.	2-2, 0-2
Stoke C. v Southend U.	3-1
Bury v Plymouth Arg.	0-1
Northampton v Portsmouth	2-1
Chesterfield v Carlisle U.	3-1
Coventry C. v Mansfield T.	3-2
Sunderland v Blackpool	4-1
Grimsby T. v Leicester C.	0-5
C. Palace v Southampton	2-0

Fourth Round

Aston Villa v Reading	3-1
Charlton Ath. v Bradford C.	0-1
Workington v Norwich C.	3-0
Chelsea v Swansea T.	3-2
*Stoke C. v Plymouth Arg.	1-1, 1-3
Northampton v Chesterfield	4-1
Coventry C. v Sunderland	4-2
*Leicester C. v C. Palace	0-0, 2-1

Fifth Round

Aston Villa v Bradford C.	7-1
*Workington v Chelsea	2-2, 0-2
Plymouth Arg. v Northampton	1-0
Coventry C. v Leicester C.	1-8

Semi-Final

*Aston Villa v Chelsea	2-3, 1-1
Chelsea won 4-3 on aggregate	
*Leicester C. v Plymouth Arg.	3-2, 1-0
Leicester C. won 4-2 on aggregate	

* Home Team in first match.

Final 1964–65

Chelsea 3 Leicester C. 2

(First leg, Stamford Bridge, 20,690, March 15, 1965)

Chelsea: Bonetti; Hinton, Harris; Hollins, Young, Boyle; Murray, Graham, McCreadie, Venables, Tambling.

Leicester C.: Banks; Sjoberg, Norman; Chalmers, King, Appleton; Hodgson, Cross, Goodfellow, Gibson, Sweenie.

Scorers—Chelsea: Tambling, Venables (penalty), McCreadie. Leicester C.: Appleton, Goodfellow.

Leicester C. 0 Chelsea 0

(Second leg, Leicester, 26,957, April 5, 1965)

No changes in teams.

Chelsea won Cup on aggregate 3-2

FOOTBALL LEAGUE CUP 1965–66

First Round

*Barrow v Rochdale	1-1, 1-3
*Bournemouth v Aldershot	0-0, 1-2
Bradford v Halifax T.	1-0
Colchester U. v Exeter C.	2-1
Crewe Alex. v Southport	2-0
*Doncaster R. v Barnsley	2-2, 2-1
Hartlepool v Bradford C.	1-0
*Luton T. v Brighton	1-1, 0-2
*Lincoln C. v York C.	2-2, 2-4
*Newport Co. v Southend U.	2-2, 1-3
*Notts. Co. v Chesterfield	0-0, 1-2
Oldham Ath. v Tranmere R.	3-2
Oxford U. v Millwall	0-1
*Port Vale v Reading	2-2, 0-1
*Q.P.R. v Walsall	1-1, 2-3
Scunthorpe U. v Darlington	0-2
Shrewsbury T. v Torquay U.	3-0
Stockport Co. v Workington	2-3
Wrexham v Chester	5-2

Second Round

Blackburn R. v Northampton	0-1
Brighton v Ipswich T.	1-2
*Bristol R. v West Ham U.	3-3, 2-3
Bury v Huddersfield	0-2
Charlton Ath. v Carlisle U.	4-1
Swansea T. v Aston Villa	2-3
Blackpool v Gillingham	5-2
Bolton W. v Aldershot	3-0
Chesterfield v Bradford	3-0
Colchester U. v Middlesbrough	2-4
*Crewe Alex. v Cardiff C.	1-1, 0-3
C. Palace v Grimsby T.	0-1
Darlington v Swindon T.	2-1
Doncaster R. v Burnley	0-4
*Hull C. v Derby Co.	2-2, 3-4
Leeds U. v Hartlepool	4-2
Leyton O. v Coventry C.	0-3
Manchester C. v Leicester C.	3-1
Mansfield T. v Birmingham C.	2-1
Millwall v York C.	4-1
Newcastle U. v Peterborough U.	3-4
Oldham Ath. v Portsmouth	1-2
Preston N.E. v Plymouth Arg.	1-0
Reading v Southend U.	5-1
Rotherham U. v Watford	2-0
Shrewsbury T. v Bristol C.	1-0
Southampton v Rochdale	3-0
Stoke C. v Norwich C.	2-1
Sunderland v Sheffield U.	2-1
W.B.A. v Walsall	3-1
*Workington v Brentford	0-0, 2-1
Wrexham v Fulham	1-2

Third Round

Leeds U. v W.B.A.	2-4
Manchester C. v Coventry C.	2-3
Fulham v Northampton	5-0
Sunderland v Aston Villa	1-2
*Middlesbrough v Millwall	0-0, 1-3
Peterborough U. v Charlton Ath.	4-3
*Chesterfield v Stoke C.	2-2, 1-2
Burnley v Southampton	3-2
Cardiff C. v Portsmouth	2-0
*Derby Co. v Reading	1-1, 0-2
*Workington v Ipswich T.	1-1, 1-3
Blackpool v Darlington	1-2
Grimsby T. v Bolton W.	4-2
Huddersfield v Preston N.E.	0-1
Shrewsbury T. v Rotherham U.	2-5
West Ham U. v Mansfield T.	4-0

Fourth Round

*Coventry C. v W.B.A.	1-1, 1-6
*Fulham v Aston Villa	1-1, 0-2
Millwall v Peterborough U.	1-4
*Stoke C. v Burnley	0-0, 1-2
Cardiff C. v Reading	5-1
Ipswich T. v Darlington	2-0
Grimsby T. v Preston N.E.	4-0
Rotherham U. v West Ham U.	1-2

Fifth Round

W.B.A. v Aston Villa	3-1
Peterborough U. v Burnley	4-0
Cardiff C. v Ipswich T.	2-1
*Grimsby T. v West Ham U.	2-2, 0-1

Semi-Final

*W.B.A. v Peterborough U.	2-1, 4-2
W.B.A. won 6-3 on aggregate	
*West Ham U. v Cardiff C.	5-2, 5-1
West Ham U. won 10-3 on aggregate	

*** Home Team in first match.**

Final 1965–66

West Ham U. 2 W.B.A. 1

(First leg, Upton Park, 28,341, March 9, 1966)

West Ham U.: Standen; Burnett, Burkett; Peters, Brown, Moore; Brabrook, Boyce, Byrne, Hurst, Dear.

W.B.A.: Potter; Cram, Fairfax; Fraser, Campbell, Williams; Brown, Astle, Kaye, Lovett, Clark.

Scorers—West Ham U.: Moore, Byrne. W.B.A.: Astle.

W.B.A. 4 West Ham U. 1

(Second leg, W.B.A., 31,925, March 23, 1966)

W.B.A.: Potter; Cram, Fairfax; Fraser, Campbell, Williams; Brown, Astle, Kaye, Hope, Clark.

West Ham U.: Standen; Burnett. Peters; Bovington, Brown, Moore; Brabrook, Boyce, Byrne, Hurst, Sissons.

Scorers—W.B.A.: Kaye, Brown, Clark, Williams. West Ham U.: Peters.

W.B.A. won Cup on aggregate 5-3

FOOTBALL LEAGUE CUP 1966–67

First Round

*Aldershot v Luton T.	2-2, 2-1
Barnsley v Grimsby T.	1-2
Barrow v Oldham Ath.	2-1
*Bradford v Hartlepools U.	2-2, 2-1
*Brentford v Millwall	0-0, 1-0
Brighton v Leyton O.	1-0
Bury v Rochdale	2-0
*Bradford C v Doncaster R.	1-1, 2-5
Cardiff C. v Bristol R.	1-0
Chester v Tranmere R.	2-5
Chesterfield v Scunthorpe U.	2-1
Crewe Alex. v Stockport Co.	1-0
*Exeter C. v Torquay U.	2-2, 2-1
*Halifax T. v Darlington	0-0, 0-4
Lincoln C. v Hull C.	1-0
*Middlesbrough v York C.	0-0, 1-2
Newport Co. v Swansea T.	1-2
*Notts. Co. v Mansfield T.	1-1, 0-3
Peterborough U. v Oxford U.	2-1
*Southend U. v Gillingham	0-0, 0-2
Southport v Workington	0-1
Shrewsbury T. v Wrexham	6-1
Swindon T. v Bournemouth	2-1
Port Vale v Walsall	1-3
Q.P.R. v Colchester U.	5-0
*Watford v Reading	1-1, 0-1

Second Round

*Aldershot v Q.P.R.	1-1, 0-2
*Arsenal v Gillingham	1-1, 1-1, 5-0
Blackburn R. v Barrow	4-1
Blackpool v Manchester U.	5-1
*Bradford v Grimsby T.	0-0, 1-3
Brentford v Ipswich T.	2-4
*Bristol C. v Swansea T.	1-1, 1-2
Bury v Workington	2-3
Cardiff C. v Exeter C.	0-1
*Carlisle U. v Tranmere R.	1-1, 2-0
Chelsea v Charlton Ath.	5-2
Coventry C. v Derby Co.	2-1
*Darlington v Doncaster R.	1-1, 0-2
Fulham v C. Palace	2-0
Leeds U. v Newcastle U.	1-0
Leicester C. v Reading	5-0
Lincoln C. v Huddersfield	2-1
Manchester C. v Bolton W.	3-1
*Northampton v Peterborough U.	2-2, 2-0
Norwich C. v Brighton	0-1
*Nottingham F. v Birmingham C.	1-1, 1-2
Preston N.E. v Crewe Alex.	2-0
Southampton v Plymouth Arg.	4-3
Sheffield W. v Rotherham U.	0-1
*Shrewsbury T. v Burnley	1-1, 1-5
*Sunderland v Sheffield U.	1-1, 0-1
Swindon T. v Portsmouth	4-1
W.B.A. v Aston Villa	6-1
West Ham U. v Tottenham H.	1-0
Wolverhampton W. v Mansfield T.	2-2
Walsall v Stoke C.	2-1
York C. v Chesterfield	3-1

Third Round

Swansea T. v Q.P.R.	1-2
Leicester C. v Lincoln C.	5-0
*Southampton v Carlisle U.	3-3, 1-2
York C. v Blackburn R.	0-2
Sheffield U. v Burnley	2-0
Exeter C. v Walsall	1-2
Grimsby T. v Workington	3-0
Birmingham C. v Ipswich T.	2-1
*Brighton v Coventry C.	1-1, 3-1
Northampton v Rotherham U.	2-1
*Doncaster R. v Swindon T.	1-1, 2-4
W.B.A. v Manchester C.	4-2
*Blackpool v Chelsea	1-1, 3-1
Fulham v Wolverhampton W.	5-0
Arsenal v West Ham U.	1-3
*Preston N.E. v Leeds U.	1-1, 0-3

Fourth Round

Q.P.R. v Leicester C.	4-2
Carlisle U. v Blackburn R.	4-0
Sheffield U. v Walsall	2-1
Grimsby T. v Birmingham C.	2-4
*Brighton v Northampton	1-1, 0-8
Swindon T. v W.B.A.	0-2
Blackpool v Fulham	4-2
West Ham U. v Leeds U.	7-0

Fifth Round

Q.P.R. v Carlisle U.	2-1
Sheffield U. v Birmingham C.	2-3
Northampton v W.B.A.	1-3
Blackpool v West Ham U.	1-3

Semi-Final

*Birmingham C. v Q.P.R.	1-4, 1-3
Q.P.R. won 7-2 on aggregate	
*W.B.A. v West Ham U.	4-0, 2-2
W.B.A. won 6-2 on aggregate	

* Home Team in first match

Final 1966–67: Q.P.R. 3 W.B.A. 2

(At Wembley, 97,952, receipts £57,000, March 4, 1967)

Q.P.R.: Springett; Hazell, Langley; Sibley, Hunt, Keen; Lazarus, Sanderson, Allen, Marsh, Morgan (R.) (Sub. Morgan (I.).)

W.B.A.: Sheppard; Cram, Williams; Collard, Clarke (D.), Fraser; Brown, Astle, Kaye, Hope, Clark (C.) (Sub. Foggo).

Scorers—Q.P.R.: Morgan (R.), Marsh, Lazarus. W.B.A.: Clark (C.) 2.

FOOTBALL LEAGUE CUP 1967–68

First Round

Aldershot v Cardiff C.	2-3
Barrow v Southport	1-0
*Bournmeouth v Watford	1-1, 0-0, 1-2
Brighton v Colchester U.	4-0
*Crewe Alex. Stockport Co.	1-1, 0-3
Darlington v York C.	1-0
Doncaster R. v Scunthorpe U.	1-2
Grimsby T. v Chesterfield	1-0
Halifax T. v Bradford	5-0
Hartlepool v Bradford C.	2-0
*Luton T. v Charlton Ath.	1-1, 2-1
Mansfield T. v Lincoln C.	2-3
Middlesbrough v Barnsley	4-1
Northampton v Peterborough U.	3-2
Notts. Co. v Rotherham U.	0-1
Orient v Gillingham	1-3
Oxford U. v Swansea T.	3-1
Port Vale v Chester	3-0
Reading v Bristol R.	3-0
Rochdale v Bury	0-1
Southend U. v Brentford	1-0
*Swindon T. v Newport Co.	1-1, 0-2
*Torquay U. v Exeter C.	0-0 ,3-0
Tranmere R. v Wrexham	2-1
Walsall v Shrewsbury T.	4-2
*Workington v Oldham Ath.	1-1, 1-1, 2-1

Second Round

Barrow v C. Palace	1-0
Blackburn R. v Brighton	3-1
Bristol C. v Everton	0-5
Burnley v Cardiff C.	2-1
Carlisle U. v Workington	0-2
Coventry C. v Arsenal	1-2
Derby Co. v Hartlepool	4-0
Fulham v Tranmere R.	1-0
*Gillingham v Torquay U.	2-2, 0-2
*Grimsby T. v Bury	2-2 ,0-2
Huddersfield v Wolverhampton W.	1-0
Ipswich T. v Southampton	5-2
Leeds U. v Luton T.	3-1
Lincoln C. v Newcastle U.	2-1
*Liverpool v Bolton W.	1-1, 2-3
Manchester C. v Leicester C.	4-0
Middlesbrough v Chelsea	2-1
Millwall v Sheffield U.	3-2
Newport Co. v Blackpool	0-1
Northampton v Aston Villa	3-1
*Norwich C. v Rotherham U.	1-1, 2-0
Oxford U. v Preston N.E.	2-1
Portsmouth v Port Vale	3-1
Plymouth Arg. v Birmingham C.	0-2
Q.P.R. v Hull C.	2-1
Scunthorpe U. v Nottingham F.	0-1
Reading v W.B.A.	3-1
Southend U. v Darlington	1-2
Stockport Co. v Sheffield W.	3-5
Stoke C. v Watford	2-0
Sunderland v Halifax T.	3-2
Walsall v West Ham U.	1-5

Third Round

Arsenal v Reading	1-0
Blackburn R. v Middlesbrough	3-2
Q.P.R. v Oxford U.	5-1
Burnley v Nottingham F.	3-0
*Workington v Fulham	2-2, 2-6
*Manchester C. v Blackpool	1-1, 2-0
Norwich C. v Huddersfield	0-1
West Ham U. v Bolton W.	4-1
Derby Co. v Birmingham C.	3-1
Lincoln C. v Torquay U.	4-2
Darlington v Portsmouth	4-1
*Northampton v Millwall	0-0, 1-5
Everton v Sunderland	2-3
Leeds U. v Bury	3-0
Sheffield W. v Barrow	3-1
Stoke C. v Ipswich T.	2-1

Fourth Round

Arsenal v Blackburn R.	2-1
Q.P.R. v Burnley	1-2
Fulham v Manchester C.	3-2
Huddersfield v West Ham U.	2-0
*Derby Co. v Lincoln C.	1-1, 3-0
Darlington v Millwall	2-0
Sunderland v Leeds U.	0-2
*Sheffield W. v Stoke C.	0-0, 1-2

Fifth Round

*Burnley v Arsenal	3-3, 1-2
*Fulham v Huddersfield	1-1, 1-2
Derby Co. v Darlington	5-4
Leeds U. v Stoke C.	2-0

Semi-Final

*Arsenal v Huddersfield	3-2, 3-1
Arsenal won 6-3 on aggregate	
*Derby Co. v Leeds U.	0-1, 2-3
Leeds U. won 4-2 on aggregate	

* Home Team in first match.

Final 1967–68: Leeds U. 1 Arsenal 0

(At Wembley, 97,887, receipts £95,000, March 2, 1968)

Leeds U.: Sprake; Reaney, Cooper; Bremner, Charlton, Hunter; Greenhoff, Lorimer, Madeley, Giles, Gray. (Sub. Belfitt).

Arsenal: Furnell; Storey, McNab; McLintock, Simpson, Ure; Radford, Jenkins, Graham, Sammels, Armstrong. (Sub. Neill).

Scorer: Cooper.

FOOTBALL LEAGUE CUP 1968–69

First Round

Aldershot v Brentford	2-4
Bournemouth v Southend U.	1-6
Bradford v Darlington	0-3
Bradford C. v Hartlepool	3-2
Brighton v Oxford U.	2-0
Bristol C. v Newport Co.	2-0
Bristol R. v Swansea T.	0-2
*Bury v Stockport Co.	1-1, 0-1
*Chester v Tranmere R.	0-0, 2-2, 1-1, 1-2
Colchester U. v Reading	2-0
Derby Co. v Chesterfield	3-0
*Doncaster R. v Peterborough U.	0-0, 0-1
*Gillingham v Orient	2-2, 0-3
*Grimsby T. v Notts. Co.	0-0, 1-0
Halifax T. v Hull C.	0-3
Lincoln C. v Mansfield T.	2-1
Luton T. v Watford	3-0
*Northampton v Crewe Alex.	1-1, 0-1
*Plymouth Arg. v Exeter C.	0-0, 0-0, 0-1
*Preston N.E. v Oldham Ath.	1-1, 1-0
Scunthorpe U. v Rotherham U.	2-1
*Southport v Barrow	2-2, 3-1
Swindon T. v Torquay U.	2-1
Walsall v Shrewsbury T.	2-0
Workington v Rochdale	2-1
Wrexham v Port Vale	2-0
York C. v Barnsley	3-4

Second Round

Arsenal v Sunderland	1-0
Aston Villa v Tottenham H.	1-4
*Barnsley v Millwall	1-1, 1-3
Birmingham C. v Chelsea	0-1
*Blackburn R. v Stoke C.	1-1, 1-0
*Bradford C. v Swindon T.	1-1, 3-4
Brentford v Hull C.	3-0
*Brighton v Luton T.	1-1, 2-4
Bristol C. v Middlesbrough	1-0
Carlisle U. v Cardiff C.	2-0
Colchester U. v Workington	0-1
Coventry C. v Portsmouth	2-0
C. Palace v Preston N.E.	3-1
Darlington v Leicester C.	1-2
Derby Co. v Stockport Co.	5-1
Everton v Tranmere R.	4-0
Exeter C. v Sheffield W.	3-1
*Grimsby T. v Burnley	1-1, 0-6
*Huddersfield v Manchester C.	0-0, 0-4
Ipswich T. v Norwich C.	2-4
Leeds U. v Charlton Ath.	1-0
Liverpool v Sheffield U.	4-0
Peterborough U. v Q.P.R.	4-2
Nottingham F. v W.B.A.	2-3
Orient v Fulham	1-0
Scunthorpe U. v Lincoln C.	2-1
Southampton v Crewe Alex.	3-1
Southport v Newcastle U.	0-2
West Ham U. v Bolton W.	7-2
Wolverhampton W. v Southend U.	1-0
*Wrexham v Blackpool	1-1, 0-3
*Walsall v Swansea T.	1-1, 2-3

Third Round

Scunthorpe U. v Arsenal	1-6
Liverpool v Swansea T.	2-0
Blackpool v Manchester C.	1-0
Wolverhampton W. v Millwall	5-1
Tottenham H. v Exeter C.	6-3
Peterborough U. v W.B.A.	2-1
Brentford v Norwich C.	0-2
Southampton v Newcastle U.	4-1
Workington v Burnley	0-1
Carlisle U. v Leicester C.	0-3
Leyton O. v C. Palace	0-1
Leeds U. v Bristol C.	2-1
Everton v Luton T.	5-1
*Chelsea v Derby Co.	0-0, 1-3
*West Ham U. v Coventry C.	0-0, 2-3
Swindon T. v Blackburn R.	1-0

Fourth Round

Arsenal v Liverpool	2-1
Blackpool v Wolverhampton W.	2-1
Tottenham H. v Peterborough U.	1-0
Norwich C. v Southampton	0-4
Burnley v Leicester C.	4-0
C. Palace v Leeds U.	2-1
*Everton v Derby Co.	0-0, 0-1
*Coventry C. v Swindon T.	2-2, 0-3

Fifth Round

Arsenal v Blackpool	5-1
Tottenham H. v Southampton	1-0
Burnley v C. Palace	2-0
*Derby Co. v Swindon T.	0-0, 0-1

Semi-Final

*Arsenal v Tottenham H.	1-0, 1-1
Arsenal won 2-1 on aggregate	
*Burnley v Swindon T.	1-2, 2-1, 2-3
(Third match at the Hawthorns)	
Swindon T. won 6-5 on aggregate	

* Home Team in first match.

Cup Final 1968–69: Arsenal 1 Swindon T. 3

(At Wembley, 98,189, receipts £104,000, March 15, 1969)

Arsenal: Wilson; Storey, McNab; McLintock, Ure, Simpson; Radford, Sammels, Court, Gould, Armstrong. (Sub. Graham).

Swindon T.: Downsborough; Thomas, Trollope; Butler, Burrows, Harland; Heath, Smart, Smith Noble, Rogers. (Sub. Penman).

Scorers—Arsenal: Gould. Swindon T.: Smart, Rogers 2.

FOOTBALL LEAGUE CUP 1969–70

First Round

Aldershot v Gillingham	0-1
Barnsley v Halifax T.	0-1
Bolton W. v Rochdale	6-3
Bournemouth v Bristol R.	3-0
Bradford v Rotherham U.	0-2
*Bradford C. v Chesterfield	1-1, 1-0
Brighton v Portsmouth	1-0
Chester v Aston Villa	1-2
*Colchester U. v Reading	1-1, 3-0
*Crewe Alex. v Wrexham	0-0, 0-1
Darlington v York C.	3-0
*Exeter C v Bristol C.	1-1, 2-3
Grimsby T. v Doncaster R.	0-2
Mansfield T. v Notts. Co.	3-1
Newport Co. v Swansea T.	2-3
*Orient v Fulham	0-0, 1-3
Oxford U. v Northampton	2-0
*Peterborough U. v Luton T.	1-1, 2-5
*Plymouth Arg. v Torquay U.	2-2, 0-1
Preston N.E. v Bury	0-1
Port Vale v Tranmere R.	0-1
Scunthorpe U. v Hartlepool	0-2
Shrewsbury T. v Walsall	1-0
*Southend U. v Brentford	2-2, 0-0, 3-2
Southport v Oldham Ath.	5-1
Stockport Co. v Blackburn R.	0-2
Watford v Lincoln C.	2-1
*Workington v Barrow	0-0, 1-3

Second Round

Aston Villa v W.B.A.	1-2
Barrow v Nottingham F.	1-2
Blackburn R. v Doncaster R.	4-2
Blackpool v Gillingham	3-1
*Bolton W. v Rotherham U.	0-0, 3-3, 0-1
Brighton v Birmingham C.	2-0
*Bristol C. v Leicester C.	0-0, 0-0, 1-3
Carlisle U. v Huddersfield	2-0
Charlton Ath. v Wrexham	0-2
Coventry C. v Chelsea	0-1
C. Palace v Cardiff C.	3-1
Darlington v Everton	0-1
Fulham v Leeds U.	0-1
Hartlepool v Derby Co.	1-3
Hull C. v Norwich C.	1-0
Ipswich T. v Colchester U.	4-0
*Luton T. v Millwall	2-2, 1-0
Manchester U. v Middlesbrough	1-0
*Mansfield T. v Q.P.R.	2-2, 0-4
Oxford U. v Bury	4-1
Sheffield U v Newcastle U.	2-0
*Sheffield W. v Bournemouth	1-1, 0-1
*Shrewsbury T. v Southend U.	2-2, 0-2
*Southampton v Arsenal	1-1, 0-2
Southport v Manchester C.	0-3
Stoke C. v Burnley	0-2
Sunderland v Bradford C.	1-2
Swansea T. v Swindon T.	1-3
Tranmere R. v Torquay U.	2-1
Watford v Liverpool	1-2
West Ham U. v Halifax T.	4-2
Wolverhampton W. v Tottenham H.	1-0

Third Round

*Arsenal v Everton	0-0, 0-1
Manchester C. v Liverpool	3-2
Q.P.R. v Tranmere R.	6-0
Brighton v Wolverhampton W.	2-3
*Rotherham U. v Burnley	1-1, 0-2
Manchester U. v Wrexham	2-0
*C. Palace v Blackpool	2-2, 1-0
Derby Co. v Hull C.	3-1
Nottingham F. v West Ham U.	1-0
Oxford U. v Swindon T.	1-0
Carlisle U. v Blackburn R.	2-1
*Leeds U. v Chelsea	1-1, 0-2
Bournemouth v Leicester C.	0-2
Sheffield U. v Luton T.	3-0
Bradford C. v Southend U.	2-1
*Ipswich T. v W.B.A.	1-1, 0-2

Fourth Round

Manchester C. v Everton	2-0
Q.P.R. v Wolverhampton W.	3-1
*Burnley v Manchester U.	0-0, 0-1
*C. Palace v Derby Co.	1-1, 0-3
Nottingham F. v Oxford U.	0-1
Carlisle U. v Chelsea	1-0
Leicester C. v Sheffield U.	2-0
W.B.A. v Bradford C.	4-0

Fifth Round

Manchester C. v Q.P.R.	3-0
*Manchester U. v Derby Co.	0-0, 1-0
*Oxford U. v Carlisle U.	0-0, 0-1
*Leicester C. v W.B.A.	0-0, 1-2

Semi-Final

*Manchester C. v Manchester U.	2-1, 2-2
Manchester C. won 4-3 on aggregate	
*Carlisle U. v W.B.A.	1-0, 1-4
W.B.A. won 4-2 on aggregate	

* Home Team in first match.

Final 1969–70: Manchester C. 2 W.B.A. 1

(At Wembley, 97,963, receipts £123,000, March 7, 1970)

Manchester C.: Corrigan; Book, Mann; Doyle, Booth, Oakes; Heslop, Bell, Summerbee, Lee, Pardoe. (Sub. Bowyer).

W.B.A.: Osborne; Fraser, Wilson; Brown, Talbut, Kaye; Cantello, Suggett, Astle, Hartford, Hope. (Sub. Krzywicki).

Scorers—Manchester City: Doyle, Pardoe. W.B.A.: Astle.

FOOTBALL LEAGUE CUP 1970–71

First Round

Aldershot v Brentford	1-0
Aston Villa v Notts Co.	4-0
Barnsley v Rotherham U.	0-1
Chester v Shrewsbury T.	2-1
Colchester U. v Cambridge U.	5-0
*Doncaster R. v Darlington	1-1, 1-3
Fulham v Orient	1-0
Gillingham v Luton T.	0-1
Halifax T. v Bradford C.	3-2
Hartlepools U. v York C.	2-3
Lincoln C. v Grimsby T.	2-1
Mansfield T. v Chesterfield	6-2
Newport Co. v Reading	2-1
Portsmouth v Plymouth Arg.	2-0
Rochdale v Southport	1-0
Rotherham U. v Barnsley	1-0
Scunthorpe U. v Northampton T.	2-3
Stockport Co. v Preston N.E.	0-1
*Torquay U. v Bournemouth	1-1, 2-1
Watford v Peterborough U.	2-0
Workington T. v Barrow	2-0
*Birmingham C. v Wrexham	3-3, 3-2
Bristol R. v Brighton	1-0
Bury v Oldham Ath.	1-3
Charlton Ath. v Southend U.	3-0
*Crewe Alex. v Tranmere R.	2-2, 0-4
*Exeter C. v Swansea C.	0-0, 2-4
Port Vale v Walsall	0-1

Second Round

Carlisle U. v Manchester C.	2-1
Q.P.R. v Cardiff C.	4-0
*C. Palace v Rochdale	3-3, 3-1
Lincoln C. v Sunderland	2-1
Torquay U. v Preston N.E.	1-3
*Norwich C. v Chester	0-0, 2-1
*Sheffield W. v Chelsea	1-1, 1-2
W.B.A. v Charlton Ath.	3-1
*Stoke C. v Millwall	0-0, 1-2
Oldham Ath. v Middlesbrough	2-4
*Tranmere R. v Coventry C.	1-1, 1-2
Derby Co. v Halifax T.	3-1
Luton T. v Workington T.	3-0
Bristol R. v Newcastle U.	2-1
Darlington v Fulham	0-4
Bolton W. v Blackburn R.	1-0
*Mansfield T. v Liverpool	0-0. 2-3
*Colchester U. v Birmingham C.	1-1, 1-2
*York C. v Northampton T.	0-0, 1-1, 1-2
Swindon T. v Watford	4-2
Sheffield U. v Leeds U.	1-0
Leicester C. v Southampton	3-2
*Ipswich T. v Arsenal	0-0, 0-4
Portsmouth v Walsall	1-0
Aldershot v Manchester U.	1-3
West Ham U. v Hull C.	1-0
Aston Villa v Burnley	2-0
Oxford U. v Wolverhampton W.	1-0
*Rotherham U. v Bristol C.	0-0, 0-4
Tottenham H. v Swansea C.	3-0
Blackpool v Newport Co.	4-1
*Huddersfield T. v Nottingham F.	0-0, 0-2

Third Round

*Bolton W. v Leicester C.	1-1, 0-1
Derby Co. v Millwall	4-2
Preston N.E. v W.B.A.	0-1
C. Palace v Lincoln C.	4-0
Tottenham H. v Sheffield U.	2-1
*Northampton T. v Aston Villa	1-1 0-3
Coventry C. v West Ham U.	3-1
Birmingham C. v Nottingham F.	2-1
Luton T. v Arsenal	0-1
*Norwich C. v Bristol R.	1-1. 1-3
Carlisle U. v Oxford U.	3-1
Blackpool v Bristol C.	0-1
Manchester U. v Portsmouth	1-0
Fulham v Q.P.R.	2-0
Swindon T. v Liverpool	2-0
Chelsea v Middlesbrough	3-2

Fourth Round

Bristol R. v Birmingham C.	3-0
*Leicester C. v Bristol C.	2-2, 1-2
Manchester U. v Chelsea	2-1
*C. Palace v Arsenal	0-0. 2-0
Aston Villa v Carlisle U.	1-0
Coventry C. v Derby Co.	1-0
Tottenham H. v W.B.A.	5-0
Fulham v Swindon T.	1-0

Fifth Round

*Bristol R. v Aston Villa	1-1, 0-1
*Fulham v Bristol C.	0-0, 0-1
Tottenham H. v Coventry C.	4-1
Manchester U. v C. Palace	4-2

Semi-Final

*Bristol C. v Tottenham H.	1-1, 0-2
Tottenham H. won 3-1 on aggregate	
*Manchester U. v Aston Villa	1-1, 1-2
Aston Villa won 3-2 on aggregate	

*Home team in first match.

Final 1970–71: Aston Villa 0 Tottenham H. 2

(At Wembley, 100,000, receipts £132,000, February 27, 1971)

Aston Villa: Dunn; Bradley, Aitken; Godfrey, Turnbull, Tiler; McMahon, Rioch, Lochhead, Hamilton, Anderson (Sub. Gibson).

Tottenham H.: Jennings; Kinnear, Knowles; Mullery, Collins, Beal; Gilzean, Perryman, Chivers, Peters, Neighbour (Sub. Pearce).

Scorer—Tottenham H.: Chivers 2.

FOOTBALL LEAGUE CUP 1971–72

First Round

*Aldershot v Southend U.	1-1, 2-1
*Aston Villa v Wrexham	2-2, 1-1, 4-3
*Barnsley v Hartlepools	0-0, 1-0
Barrow v Preston N. E.	0-2
Blackburn R. v Workington	2-0
Bournemouth v Portsmouth	2-1
*Bradford C. v Bolton W.	1-1, 1-2
Charlton Ath. v Peterborough	5-1
*Chesterfield v Mansfield T.	0-0 ,5-0
Colchester U. v Brentford	3-1
Crewe Alex. v Southport	0-1
Darlington v York C.	0-1
Exeter v Bristol R.	0-3
Fulham v Cambridge U.	4-0
Gillingham v Reading	4-0
Grimsby T. v Doncaster R.	4-3
*Halifax v Rochdale	1-1, 2-2, 2-0
Newport Co. v Torquay U.	1-2
Oldham v Bury	1-0
*Orient v Notts. Co.	1-1, 1-3
Plymouth Arg. v Bristol C.	1-0
Port Vale v Shrewsbury T.	0-2
Rotherham U. v Sheffield W.	0-2
Scunthorpe U. v Lincoln C.	0-1
Stockport Co. v Walsall	1-0
Swansea C. v Brighton	0-1
*Tranmere R. v Chester	1-1, 3-1
Watford v Northampton T.	2-0

Second Round

Arsenal v Barnsley	1-0
*Blackburn R. v Lincoln C.	0-0, 1-4
Bournemouth v Blackpool	0-2
Bristol R. v Sunderland	3-1
Carlisle v Sheffield W.	5-0
Charlton Ath. v Leicester C.	3-1
Chelsea v Plymouth Arg.	2-0
Chesterfield v Aston Villa	2-3
Colchester U. v Swindon T.	4-1
Coventry C. v Burnley	0-1
C. Palace v Luton T.	2-0
*Derby Co. v Leeds U.	0-0, 0-2
Grimsby T. v Shrewsbury T.	2-1
Huddersfield T. v Bolton W.	0-2
Ipswich T. v Manchester U.	1-3
Liverpool v Hull C.	3-0
Manchester C. v Wolverhampton W.	4-3
Newcastle U. v Halifax T.	2-1
Norwich C. v Brighton	2-0
Nottingham F. v Aldershot	5-1
Notts. Co. v Gillingham	1-2
Oxford U. v Millwall	1-0
Q.P.R. v Birmingham C.	2-0
Sheffield Utd. v Fulham	3-0
Southampton v Everton	2-1
Southport v Stoke C.	1-2
Stockport Co. v Watford	0-1
Torquay U. v Oldham	2-1
Tranmere R. v Preston N. E.	0-1
W. B. A. v Tottenham H.	0-1
*West Ham U. v Cardiff C.	1-1, 2-1
*York C. v Middlesbrough	2-2, 2-1

Third Round

Arsenal v Newcastle U.	4-0
Blackpool v Colchester U.	4-0
Bolton W. v Manchester C.	3-0
Bristol R. v Charlton Ath.	2-1
*C. Palace v Aston Villa	2-2, 0-2
*Gillingham v Grimsby T.	1-1, 0-1
Liverpool v Southampton	1-0
*Manchester U. v Burnley	1-1, 1-0
Norwich v Carlisle	4-1
*Nottingham F. v Chelsea	1-1, 1-2
*Oxford U. v Stoke C.	1-1, 0-2
Q.P.R. v Lincoln C.	4-2
Sheffield U. v York C.	3-2
Torquay U. v Tottenham H.	1-4
*Watford v Preston N.E.	1-1, 1-2
*West Ham U. v Leeds U.	0-0, 1-0

Fourth Round

*Arsenal v Sheffield U.	0-0, 0-2
Blackpool v Aston Villa	4-1
*Chelsea v Bolton W.	1-1, 6-0
*Grimsby T. v Norwich C.	1-1, 1-3
*Manchester U. v Stoke C.	1-1, 0-0, 1-2
*Q.P.R. v Bristol R.	1-1, 0-1
*Tottenham H. v Preston N.E.	1-1, 2-1
West Ham U. v Liverpool	2-1

Fifth Round

Bristol R. v Stoke C.	2-4
Norwich C. v Chelsea	0-1
Tottenham H. v Blackpool	2-0
West Ham U. v Sheffield U.	5-0

Semi-Final

*Chelsea v Tottenham H.	3-2, 2-2
Chelsea won 5-4 on aggregate	
*Stoke C. v West Ham U.	1-2, 1-0, 0-0, 3-2
Stoke C. won 5-4 on aggregate	

*Home team in first match.

Final 1971–72: Chelsea 1 Stoke City 2

(At Wembley, 100,000, receipts £132,000, March 4, 1972)

Chelsea: Bonetti; Mulligan (Baldwin), Harris, Hollins, Dempsey, Webb, Cooke, Garland, Osgood, Hudson, Houseman.

Stoke C.: Banks; Marsh, Pejic, Bernard, Smith, Bloor, Conroy, Greenhoff (Mahoney), Ritchie, Dobing, Eastham.

Scorers—Chelsea: Osgood. Stoke: Conroy, Eastham.

FOOTBALL LEAGUE CUP 1972–73

First Round

Aston Villa v Hereford U.	4-1
*Barnsley v Grimsby T.	0-0, 0-2
Blackburn R. v Rochdale	0-1
Bolton W. v Oldham Ath.	3-0
*Bradford C. v Stockport Co.	1-1, 1-1 0-2
Brentford v Cambridge U.	1-0
Brighton v Exeter C.	2-1
*Cardiff C. v Bristol R.	2-2 1-3
Chester v Shrewsbury T.	4-3
Darlington v Rotherham U.	0-1
Gillingham v Colchester U.	1-0
Halifax T. v Bury	1-2
Hartlepool v Doncaster R.	1-0
Mansfield T. v Lincoln C.	3-1
Northampton T. v Charlton Ath.	0-3
Notts Co. v York C.	3-1
Orient v Watford	2-0
Oxford U. v Peterborough U.	4-0
Plymouth Arg. v Bournemouth	0-2
*Reading v Fulham	1-1, 1-1 0-1
*Scunthorpe U. v Chesterfield	0-0 0-5
Southend U. v Aldershot	2-1
Southport v Walsall	4-1
*Swansea C. v Newport Co.	1-1 0-3
Torquay U. v Portsmouth	1-2
Tranmere R. v Port Vale	0-1
Workington v Preston N.E.	1-0
Wrexham v Crewe Alex.	4-0

Second Round

Arsenal v Everton	1-0
*Birmingham C. v Luton T.	1-1, 1-1, 1-0
*Bournemouth v Blackpool	0-0, 1-1, 1-2
Bristol R. v Brighton	4-0
Bury v Grimsby T.	1-0
*Carlisle U. v Liverpool	1-1, 1-5
Charlton Ath. v Mansfield T.	4-3
Coventry C. v Hartlepool	1-0
C. Palace v Stockport Co.	0-1
Gillingham v Millwall	0-2
Hull C. v Fulham	1-0
Leeds U. v Burnley	4-0
Manchester C. v Rochdale	4-0
Middlesbrough v Wrexham	2-0
Newport Co. v Ipswich T.	0-3
Norwich C. v Leicester C.	2-1
Notts Co. v Southport	3-2
Nottingham F. v Aston Villa	0-1
*Oxford U. v Manchester U.	2-2, 1-3
Portsmouth v Chesterfield	0-1
Port Vale v Newcastle U.	1-3
Rotherham U. v Brentford	2-0
Sheffield W. v Bolton W.	2-0
*Southampton v Chester	0-0, 2-2, 2-0
Southend U. v Chelsea	0-1
Stoke C. v Sunderland	3-0
Swindon T. v Derby Co.	0-1
Tottenham H. v Huddersfield T.	2-1
W.B.A. v Q.P.R.	2-1
West Ham U. v Bristol C.	2-1
Wolverhampton W. v Orient	2-1
Workington v Sheffield U.	0-1

Third Round

Arsenal v Rotherham U.	5-0
*Aston Villa v Leeds U.	1-1, 0-2
Birmingham C. v Coventry C.	2-1
*Bristol R. v Manchester U.	1-1, 2-1
Bury v Manchester C.	2-0
*Derby Co. v Chelsea	0-0, 2-3
Hull C. v Norwich C.	1-2
Ipswich T. v Stoke C.	1-2
*Middlesbrough v Tottenham H.	1-1, 0-0, 1-2
Millwall v Chesterfield	2-0
Newcastle U. v Blackpool	0-3
*Sheffield U. v Charlton Ath.	0-0, 2-2, 1-0
Southampton v Notts Co.	1-3
Stockport Co. v West Ham U.	2-1
*W.B.A. v Liverpool	1-1, 1-2
Wolverhampton W. v Sheffield W.	3-1

Fourth Round

Blackpool v Birmingham C.	2-0
Bury v Chelsea	0-1
*Liverpool v Leeds U.	2-2, 1-0
Notts Co. v Stoke C.	3-1
Sheffield U. v Arsenal	1-2
Stockport Co. v Norwich C.	1-5
Tottenham H. v Millwall	2-0
Wolverhampton W. v Bristol R.	4-0

Fifth Round

Arsenal v Norwich C.	0-3
Chelsea v Notts Co.	3-1
*Wolverhampton W. v Blackpool	1-1, 1-0
*Liverpool v Tottenham H.	1-1, 1-3

Semi-Final

*Chelsea v Norwich C.	0-2, 0-1
Norwich C. won 3-0 on aggregate	
*Wolverhampton W. v Tottenham H.	1-2, 2-2
Tottenham H. won 4-3 on aggregate	

* Home team in first match.

Final 1972–73: Tottenham H. 1 Norwich C. 0
(At Wembley, 100,000, receipts £132,000, March 3, 1973)

Tottenham H.: Jennings; Kinnear, Knowles, Pratt (Coates), England, Beal, Gilzean, Perryman, Chivers, Peters, Pearce.

Norwich C.: Keelan; Payne, Butler, Stringer, Forbes, Briggs, Livermore, Blair (Howard), Cross, Paddon, Anderson.

Scorer: Tottenham H.—Coates.

SCOTTISH FOOTBALL

Review of the 1972–73 season

Scottish Football League

League record of all the clubs in 1972–73
1972–73 League tables and results
League tables from 1946–47
Honours list from 1890–91
Relegated clubs

Scottish F.A. Cup

Round-by-round match details for 1972–73
Round-by-round results from 1946–47
Finals from 1874

Scottish Football League Cup

Round-by-round match details for 1972–73
Finals from 1945–46

Review of the Season

by Alex Cameron, of the *Daily Record*

Celtic are champions for the eighth time in Scotland, a situation approaching monopoly. Their remarkable record, under the brilliant managership of Jock Stein, can be fully appreciated only if one considers its unique consistency. Stein had to re-build the team without loss of efficiency, and never looked for an excuse for merely 'consolidating'. The present side might not yet be quite so exciting as the European Cup winning team of 1967, but its potential is limitless. In George Connelly they have Scotland's 'Footballer of the Year', Danny McGrain is an excellent young full-back, and both Kenny Dalglish and Dixie Deans are players with a great future in the game. Their defeat against the Hungarians, Ujpest Dozsa was a disappointment, but Celtic will always represent Scotland in Europe with honour, and next season could easily become the first British club to win the trophy twice.

Celtic's success in the 1972–73 Championship was predictable. What was not was the superb recovery by Rangers in the League in which they finished runners-up after one of the worst starts in their history. The anti-climax of disappointment for the largest following in Scotland was offset by winning the Scottish Cup – against Celtic.

The Ibrox club, banned for a year from Europe after the infamous crowd scenes in Barcelona when they beat Dynamo Moscow in the Cup-Winners' Cup Final, return to the same tournament, and, because of their tremendous crowd-drawing power, officials of UEFA and leading European clubs have welcomed them. Moreover, Rangers have an outstanding chance to repeat their 1971 victory.

It was a mixed season for Hibernians, the Edinburgh club. Guided by manager Eddie Turnbull they won two major early-season competitions, the Dryborough and League Cups, but faced with games in Europe and a tough domestic tussle with Celtic and Rangers in the championship they shaded off. How much of this was due to a cruel leg-break sustained by right back John Brownlie, one of the brightest of Scottish players, at a critical part of the season and an SFA suspension imposed on forward Alex Edwards we shall never know. Anyway, Hibs promise to be one of the good teams next season and will certainly not be far from the top – if, indeed, they don't finish there. They play attractively and have succeeded in bringing back thousands of fans to Easter Road, which is an achievement in itself.

What Scottish football needs more than anything is a more competitive league and it is clubs like Hibs who will provide this.

The promoted teams, Second Division champions Clyde and Dunfermline, will have harder jobs than ever to stay up. It has been much more difficult in the close season to fix up experienced players who could help youngsters over the first months of First Division football.

Internationally, Scotland lost Tommy Docherty to Manchester United. This was a severe blow, for The Doc had built up the team and excited the fans about World Cup prospects after beating Denmark twice. Docherty also took with him to Old Trafford the first £200,000 home Scot, Lou Macari, from Celtic.

The new Scots boss, Willie Ormond, former St. Johnstone manager, retains Macari in his pool, and he has spelt out clearly what he wants in the efforts to beat Czechoslovakia to qualify for the World Cup finals in W. Germany.

Next season could be the most exciting for years in Europe at club level and with a Scotland team confirmed by then as World Cup contenders.

ABERDEEN 1972–73 LEAGUE RECORD DIV. 1

Year Formed: 1903.
Ground: Pittodrie Stadium. *Size:* 110 × 71 yds. *Capacity:* 36,000 (10,000 seated).
Telephone: Aberdeen 21428, 53497.
Manager: Jimmy Bonthrone. *Coach:* George Murray.
Secretary: *Trainer:* Teddy Scott.
Club Colours: Scarlet shirts, white collars and cuffs, scarlet shorts with double white stripe, red stockings white tops.
Club Nickname: 'The Dons'.
Record Attendance: 46,061, v Hearts, Scottish Cup, 4th Rd., March 13th, 1954.
(Present Aberdeen F.C. have had no other home but Pittodrie.)
European Competitions Entered: Fairs Cup, 1968–69; Cup Winners Cup, 1967–68, 1970–71. UEFA Cup 1971–72, 1972–73.
Record Transfer Fee Received: £180,000 from Everton for Joe Harper, December 1972.

Date	*Venue*	*Opponents*	*Result*	*H/T Score*	*League Pos'n*	*Goalscorers*	*Attendance*
Sept 2	H	Hibernian	W 1-0	0-0	5	Harper	21,000
9	A	Dundee	D 0-0	0-0	5		12,000
16	H	St. Johnstone	D 0-0	0-0	7		10,000
23	A	Dumbarton	W 2-1	0-1	5	Harper, Jarvie	6,000
30	H	Motherwell	W 7-2	5-1	1	Murray, S., Robb, Harper 3 (1 pen.), Jarvie, Whiteford (o.g.)	10,000
Oct 7	A	Hearts	L 1-2	0-1	3	Harper	14,000
14	H	Falkirk	D 2-2	1-2	4	Taylor 2	15,000
21	A	Ayr U.	W 3-2	3-1	4	Harper 2, Jarvie	7,500
28	H	Celtic	L 2-3	1-2	4	Varga 2	36,000
Nov 4	A	Partick T.	W 2-0	1-0	4	Harper, Miller	7,000
11	H	East Fife	W 4-3	0-2	3	Willoughby, Robb 2 (1 pen.), Jarvie	11,000
18	H	Kilmarnock	W 3-0	1-0	3	Harper, Jarvie, Taylor	11,000
25	A	Dundee U.	L 2-3	0-1	4	Murray, S., Varga	8,500
Dec 2	A	Airdrieonians	D 1-1	0-0	4	Murray, S.	4,000
9	H	Arbroath	D 0-0	0-0	5		9,000
16	A	Rangers	D 0-0	0-0	5		30,000
23	H	Morton	W 3-0	3-0	4	Varga 2, Mitchell	8,000
30	A	Hibernian	L 2-3	1-1	6	Jarvie, Miller	22,229
Jan 1	H	Dundee	W 3-1	1-0	—	Hermiston, Jarvie, Varga	13,000
27	H	Hearts	W 3-1	2-1	5	Jarvie 2, Varga	14,000
Feb 7	A	Motherwell	L 0-2	0-0	—		4,000
10	A	Falkirk	D 0-0	0-0	6		5,500
17	H	Ayr U.	W 1-0	0-0	4	Jarvie	9,500
20	H	Dumbarton	W 6-0	2-0	—	Jarvie, Purdie 2, Forrest, Varga, Jenkins (o.g.)	8,000
Mar 3	A	Celtic	L 0-2	0-0	5		38,000
7	A	St. Johnstone	L 0-1	0-0	—		4,500
10	H	Partick T.	D 0-0	0-0	5		10,000
24	A	Kilmarnock	W 2-0	0-0	6	Young, Robb	4,000
27	A	East Fife	W 1-0	1-0	—	Varga	4,594
31	H	Dundee U.	D 0-0	0-0	4		9,500
Apr 7	H	Airdrieonians	W 5-1	2-1	4	Murray, S., Robb, Jarvie 3	6,500
14	A	Arbroath	D 1-1	1-1	4	Varga	4,757
21	H	Rangers	D 2-2	0-1	5	Hermiston (pen.), Taylor	32,000
28	A	Morton	W 2-1	0-1	4	Young, Jarvie	3,000

Goalscorers

League (61): Jarvie 15, Harper 10 (1 pen.), Varga 10, Murray, S. 4, Robb 4 (1 pen.), Taylor 4, Hermiston 2 (1 pen.), Miller 2, Purdie 2, Young 2, Forrest 1, Mitchell 1, Willoughby 1, Own Goals 3.
League Cup (38): Harper 15 (1 pen.), Jarvie 10, Robb 3, Taylor 2, Young 2, Buchan 1, Forrest 1, Graham 1 Hermiston 1, Purdie 1, Own Goal 1.
Cup (7): Mitchell 2, Forrest 1, Jarvie 1, Murray, S. 1, Purdie 1, Own Goal 1.

Honours

Scottish League: Division 1, Champions: 1954–55. Runners-up: 1910–11, 1936–37, 1955–56, 1970–71, 1971–72.
Scottish Cup: Winners: 1947, 1970. Runners-up: 1937, 1953, 1954, 1959, 1967.
Scottish League Cup: Winners: 1945–46, 1955–56. Runners-up: 1946–47. *Drybrough Cup:* Winners: 1971.
Record Victory: 13-0 v Peterhead, Feb. 9th, 1923 (Scottish Cup).
Record Defeat: 2-9 v Dundee, Apr. 17th, 1909.
Most League Points: 61, 1935–36.
Most Individual League Goals in Season: 38, Benny Yorston, Division 1, 1929–30.
Most Capped Player: Bobby Clark 16, Scotland.

Clark, R.	Geoghegan, A.	Willoughby, A.	Hermiston, J.	Murray, S.	Boel, H.	Young, W.	Buchan, G.	Robb, D.	Harper, J.	Jarvie, A.	Taylor, I.	Murray, G.	Miller, R.	Forrest, J.	Graham, A.	Varga, Z.	Mitchell, B.	Wilson, T.	Smith, J.	Purdie, I.	Williamson, W.	Street, R.	Thomson, E.
1		7	3	4*	5	6	12	8	9	10	11	2											
	1	2	3	4	5	6		8	9	10*	11			7	12								
1		2	3		5	6	7*	8	9	10	11	4			12								
1		2	3	4	5	6	7	8	9	10			12		11*								
1		2	3	4		6		8	9	10	11	5	12		7*								
1		2	3	4		6		8	9	10		5	12	7	11*								
1		2	3	4		5		8	9	10	6		11*		12	7							
1		2	3	4		5		8	9	10	6					7	11						
1		2	3	4		5*		8	9	10	6				12	7	11						
1			3	4				8	9	10	6	2	11			7	5						
1		2	3	4				8		10	6		11	9		7	5						
1		2	3	4				8	9	10	6	5	11			7							
1		2	3	4				8	9	10	6	5	11			7							
1		2	3	4		5		8	9	10	6		11			7							
1		2	3	4		5	12	8		10	6		11*	9		7							
1		2	3	4		5				10			11			7	9	6	8				
1		2	3	4		5				10			11			7	9	6	8				
1		2*	3			5	12			10			11		4	7	9	6	8				
1		2	3			5	12			10			11		4	7	9	6	8*				
1		2	3	4		5				10			11		8	7	9	6					
1		2	3	4		5				10			11		8	7*	9	6	12				
1		2	3	4		5	7			10	11				8		9	6					
1			3	4		5	11			10					8	7	9	6			2		
1		12	3	4		5				10				9	8*	7		6		11	2		
1		6	3	4		5				10				9	8	7				11	2		
1		12	3			5				10	6			9	8	7			4	11*	2		
1			3	4		5				10*	11			9	8	7			6		2	12	
1			3	7		5		8		10				9	11				6		2		4
1			3	7		5		8		12				9	11	10			6		2		4*
1		12	3	7*		5		8		9					11	10			6		2		4
1		12	3	7		5		8		9					11*	10			6		2		4
1				7	3	5				9			12	11*		10			6		2	8	4
1			3	7	12	5				9	8				11	10			6*		2		4
1			3		6	5				9	8		12		11*	10			7		2		4
33	1	22	33	29	6	30	4	19	13	33	18	7	13	11	19	26	12	9	13	3	12	1	7
		+ 4s			+ 1s		+ 4s			+ 1s			+ 5s		+ 4s				+ 1s			+ 1s	

AIRDRIEONIANS 1972–73 LEAGUE RECORD DIV. 1

Year Formed: 1878.
Ground: Broomfield Park. *Size:* 112 × 68 yds. *Capacity:* 26,000 (2,000 seats).
Telephone: Airdrie 62067.
Manager: Ian McMillan. *Coach:* Bobby Morrison.
Secretary: James McMillan. *Physiotherapist:* Adam Good.
Club Colours: White shirt with red diamond, white shorts, stockings black with red and white tops.
Club Nickname: 'Diamonds' or 'Onians'.
Record Attendance: 24,000, v Hearts, Division 1 1952.

Date	*Venue*	*Opponents*	*Result*	*H/T Score*	*League Pos'n*	*Goalscorers*	*Attendance*
Sept 2	A	Dundee U.	L 1-3	1-2	15	McRoberts	3,500
9	H	Motherwell	L 1-2	0-1	15	Fury	4,000
16	A	Falkirk	D 1-1	0-1	14	Busby	5,000
23	H	Partick T.	L 1-3	0-2	15	Busby	4,000
30	H	Dundee	L 0-1	0-0	17		2,500
Oct 7	A	Celtic	D 1-1	1-1	16	Fury	22,000
14	A	Hibernian	L 2-5	0-1	18	McKinley, Busby	10,000
21	H	Dumbarton	L 2-3	1-1	18	Busby 2 (1 pen.)	6,000
28	A	Kilmarnock	L 1-3	1-1	18	Busby	2,500
Nov 4	H	Morton	L 0-3	0-2	18		3,500
11	A	Rangers	L 0-1	0-0	18		17,000
18	H	Arbroath	W 3-1	0-1	18	Whiteford, Walker, Busby	3,500
25	A	St. Johnstone	D 1-1	0-0	18	Whiteford	2,370
Dec 2	H	Aberdeen	D 1-1	0-0	17	Wilson	4,000
9	A	East Fife	L 0-3	0-2	18		3,239
16	H	Hearts	L 0-2	0-2	18		4,000
23	A	Ayr U.	L 2-3	1-1	18	Whiteford, Fraser	4,000
30	H	Dundee U.	D 2-2	1-2	18	Walker 2 (1 pen.)	3,000
Jan 1	A	Motherwell	L 0-2	0-1	—		6,167
13	A	Partick T.	L 0-2	0-1	18		5,500
27	H	Celtic	W 2-1	0-0	18	McCann, Hulston	20,000
Feb 10	H	Hibernian	L 0-4	0-2	18		7,500
19	A	Dundee	D 1-1	1-0	—	Hulston	3,650
Mar 3	H	Kilmarnock	L 0-1	0-0	18		4,000
7	A	Dumbarton	W 5-3	3-1	—	Walker, Busby 3, Hulston	3,500
10	A	Morton	L 0-4	0-2	18		5,000
12	H	Falkirk	D 0-0	0-0	—		2,000
20	H	Rangers	L 2-6	2-3	—	Busby, Cowan	18,000
24	A	Arbroath	L 1-2	1-1	18	Walker (pen.)	2,463
31	H	St. Johnstone	L 1-3	1-0	18	Whiteford	1,500
Apr 7	A	Aberdeen	L 1-5	1-2	18	McKinley	6,500
14	H	East Fife	D 1-1	1-1	18	Hulston	1,500
21	A	Hearts	W 1-0	0-0	18	Busby	4,500
28	H	Ayr U.	L 0-1	0-1	18		1,500

Goalscorers

League (34): Busby 12 (1 pen.), Walker 5 (2 pen.), Hulston 4, Whiteford 4, Fury 2, McKinley 2, Cowan 1, Fraser 1, McCann 1, McRoberts 1, Wilson 1.
League Cup (14): Busby 4 (1 pen.), Fury 4, Whiteford D. 4, McRoberts 1, Mallon 1.
Cup (4): Wilson 2, Busby 1, Menzies 1.

Honours

Scottish League: Division 1, Runners-up: 1922–23, 1923–24, 1924–25, 1925–26.
Division 2, Champions: 1902–03, 1954–55. Runners-up: 1946–47, 1949–50, 1965–66.
Scottish Cup: Winners: 1924.
Scottish League Cup: None.
Record Victory: 11-1 v Falkirk, Division 1, 1950–51.
Record Defeat: 1-11 v Hibernian, Division 1, 1959–60.
Most League Points: 57, Division 1, 1924–25.
Most Individual League Goals in Season: 45, H. G. Yarnall, Division 1, 1916–17.
Most Capped Player: Jimmy Crapnell, 9, Scotland.

Relegated to Div. 2 for 1973–74.

McKenzie, R.	Caldwell, G.	Jonquin, P.	Menzies, G.	McKinley, C.	Whiteford, D.	Fury, J.	Walker, T.	Busby, A.	Cowan, M.	Wilson, W.	Montgomery, G.	Pollock, A.	Clarke, W.	Thomson, A.	McRoberts, A.	Poulton, M.	Mallon, W.	McCann, K.	Fraser, J.	Campbell, J.	Gallacher, S.	Hulston, W.	McCabe, J.
1	2	3	5		6		10	9	12	11			4	8	7*								
1	2	3	4	5	6	7	12	9	10	11				8*									
	2*	3	4	12	6	7	10	9					5	8		1	11						
1	3	2	4	5	6	7*	10	9	8								11	12					
1	12	2	4	5	6		8*	9	10	7			3				11						
1	2	3	4	5	6	10	8	9	11	7													
1	2	3	4*	5	6	10	8	9	11					7			12						
1		2		5	6		12	9	8	11			3	7*	10				4				
1	3	2	12	5*	6			9	8	11				7	10				4				
	2	5	8*		6			9	11	7			3		10	1			4	12			
	2	3	4		6		8	9	11	7	5				10	1							
		2	4		6		8	9	11	7			3		10	1			5				
	2	3	5		6		8	9	11	7					10	1			4				
1		2	5		6		8	9	11	7			3	12	10*				4				
1	2		5		6		8	9	11	7*			3	12	10				4				
1	2	3	5		6	10	8	9	11*					12			7		4				
1		2	5		6	10	8	9				11	3				7		4				
1		2	5		6		8	9	10				3	11*	12			7	4				
1	2	3	5		6		8	9	10					11				7	4				
1		2	5		6		12		8	7		11*	3	10					4		9		
1	2	3	5		6				10	11			12	8*				7	4			9	
1	12	2	5		6			9	10	11			3					7	4			8*	
1	2	3	5		6		12	9	10	11*								7	4			8	
1	2	3	5				12	9	10	11			6*					7	4			8	
1		2					10	9	6		5		3					7	4		11	8	
1	2	3	12				8	9	6		5							7	4		11*	10	
1		2	5*				8	9	6	11			3					7	4		12	10	
	2	3			6			9	10	11	5				8	1		7	4				
1	2	3			6		8	9	11		5				7*				4		12	10	
1	2	3		5	6		10	9	12	7				11					4			8*	
1	3	2		5	6		10	9	11	7					8				4				
1	3			5	6		8	10	11	7	4				12							9*	2
1	3	2		4	6		11	10	8	7	5											9	
1		2		4	6		8	10	3	7	5							11				9	
28	23	32	23	12	30	7	24	32	30	24	8	2	15	11	12	6	5	11	23	—	3	12	1
	+ 2s		+ 2s	+ 1s			+ 5s		+ 2s				+ 1s	+ 3s	+ 2s		+ 1s	+ 1s		+ 1s	+ 2s		

ALBION ROVERS 1972–73 LEAGUE RECORD DIV. 2

Year Formed: 1881. *Ground:* Cliftonhill Park. *Capacity:* 20,000 (580 seats) *Telephone:* Coatbridge 21865.
Manager: *Secretary:* David Lyttle. *Club Colours:* Primrose shirts, white shorts, primrose stockings.
Record Attendance: 27,381 v Rangers, Scottish Cup, 2nd Rd, Feb. 8th, 1936.
Previous Grounds: Meadow Park, Whifflet, 1881-1919.
Club Nickname: "The Wee Rovers"

Date	*Venue*	*Opponents*	*Result*	*H/T Score*	*League Pos'n*	*Goalscorers*	*Attendance*
Sept 2	H	Raith R.	L 0-2	0-1	15		750
9	A	Hamilton A.	D 3-3	1-0	16	Dickson 3	1,250
13	H	East Stirling	W 3-2	2-1	—	Martin (pen.), Graham 2	300
16	H	Brechin C.	W 2-1	1-0	8	Dickson, Balanowski	500
19	A	East Stirling	W 2-0	1-0	—	Dickson, Graham	300
23	A	Clyde	L 1-3	0-0	8	Dickson	1,350
27	H	Dunfermline Ath.	L 1-5	0-3	—	Dickson	500
30	A	Montrose	L 0-4	0-2	12		850
Oct 7	H	Queen of the S.	L 1-2	1-0	13	Dickson	600
14	H	Berwick R.	L 0-2	0-2	14		520
21	A	Alloa Ath.	L 0-4	0-3	15		600
28	H	Clydebank	W 4-1	2-0	13	Graham 2, Pirrie, Mitchell (o.g.)	500
Nov 4	A	St. Mirren	L 0-4	0-0	16		2,000
11	H	Queen's Park	D 1-1	0-0	16	Graham	300
18	A	Cowdenbeath	L 1-2	0-0	15	Graham	864
25	H	Forfar Ath.	D 2-2	2-1	16	Wilson, Wylie	300
Dec 9	H	Stranraer	L 0-2	0-2	17		500
23	H	Stenhousemuir	L 0-2	0-1	17		200
27	A	Raith R.	L 0-4	0-2	—		2,000
Jan 1	H	Hamilton A.	D 2-2	1-2	—	Sunderland, Graham	1,000
6	A	Brechin C.	L 1-5	0-2	19	Wylie	500
13	H	Clyde	L 0-3	0-1	19		1,000
20	H	Montrose	L 1-3	1-2	19	Casserley	300
27	A	Queen of the S.	D 0-0	0-0	18		1,000
Feb 7	A	Dunfermline Ath.	L 0-3	0-3	—		2,000
10	A	Berwick R.	L 0-1	0-0	18		400
21	H	Alloa Ath.	D 2-2	1-1	—	Wylie, Brogan	400
Mar 3	A	Clydebank	W 2-1	1-0	17	Pirrie, Brogan	250
10	H	St. Mirren	L 1-3	1-2	18	Pirrie	500
20	A	Queen's Park	L 2-3	1-3	—	Dickson, Brogan	500
24	H	Cowdenbeath	D 2-2	1-2	18	Dickson, King	200
28	A	Stirling Albion	L 0-3	0-2	—		900
31	A	Forfar Ath.	L 0-1	0-0	18		500
Apr 14	A	Stranraer	L 0-1	0-0	18		800
21	H	Stirling Albion	D 1-1	0-0	—	King	300
28	A	Stenhousemuir	L 0-3	0-1	18		500

Goalscorers

League (35): Dickson 10, Graham 8, Brogan 3, Pirrie 3, Wylie 3, King 2, Balanowski 1, Casserley 1, Martin 1 (pen.), Sunderland 1, Wilson 1, Own Goal 1.
League Cup (12): Dickson 4, Ness 3, Martin 2 (1 pen.), Balanowski 1, Daley 1, Wylie 1.
Cup (0).

Honours

Scottish League: Division 2 Champions 1933–34; Runners up 1937–38, 1947–48.
Scottish Cup: Finalists 1920.
Record Victory: 10-0 v Brechin C., Division 2, 1937–38.
Record Defeat: 1-9 v Motherwell, Division 1, 1936–37.
Most League Points: 54, Division 2, 1929–30.
Most Individual League Goals in Season: Jim Renwick, 41, 1932–33.
Most Capped Player: Jock White, 1, Scotland.

Brown, J.	Rice, A.	Sunderland, I.	Wilson, J.	Sage, J.	Tuddenham, R.	Daley, M.	Wylie, C.	Dickson, P.	Martin, T.	McArthur, I.	Balanowski, T.	Casserley, J.	Graham, J.	Rutherford, T.	Pirrie, N.	Cowan, I.	King, J.	Brogan, J.	Delaney, P.	Gray, R.	McClory, A.	McPhee, I.	McGuire, J.	Rodger, J.	Stirling, G.	McIntosh, A.
1	12	2	4	5	6	7		9	10*	3	8															
1		2	4	5	6	7	8	11	10	3			9													
1			4	5	6	8	7	11	10	2			9													3
1		3	4*	5	6	8	7	11	10	2	12		9													
1		4		5	6	8	7	11	10	2			9												3	
1	5	3			6	8	7	11	10	2			9	4												
1	5	4	2		6	7	8*	9	3		12			10												
1			4		6	7		11	3	2*	10		9	12									8	5		
1	2	4	12		6	7		9	3		10*	11	8	5												
1	3		2	5	6		8	9	10			11*	12	4	7											
	4		6		2		7	8	3	5		10	9		11											
1	6	4	2			12	7		3*	5		10	9		11											
1	6	4	2				7	8	3	5		10	9		11											
1	6	4	2				7	8	3	5			9	10	11											
1	2	3	4	6			7*	8	10	5		12	9		11											
1	2	3	4	6			8	7	10	5			9		11											
1	2	3	4	5	10		8	7		6	12		9*		11											
	2	3		5	4		7	9		6					11	8	10									
	2	6		5			11	9	3	4			10			7	8									
	2	3	4	5			9	12	10*	6			11			7	8				1					
	2	3*	4	5			10			6					11	7	8	9			1					
	6	2		5			10*	8	12			3			11	7	4	9			1					
	4	3	2					8		6*	12	7			11		10	9	5	1						
	2	3					4			6		11	8			7	10	9	5	1						
	2	3		5			4	7		6		11	8*			12	10	9		1						
	2	7		10			8	9	3	6		11					4		5	1						
	2	4		10			8		3	5		11			12			9	6	1						
	2	10*		6			8		3	4		12			11	7		9	5	1						
	2			6			10	12	3	4					11	8	7*	9	5	1						
	2			4			7	9	3						11		8	10	5	1		6				
	2			4			10	9	6			3			11*		12	7	5	1		8				
	2			4			10	9*	3	12		11					8	7	5	1		6				
	2			8			4	9	3	6		7			11				5	1		10				
	2			10				7	3	4		8			11*		12	9	5	1						
	2			6				7	3	4		11*			12		10	9	5	1						
	2			6			8	7*	3	4		11					10	9	5	1						
16	30	24	17	26	13	9	30	29	29	29	3	17	18	5	18	8	14	14	13	14	3	4	1	1	1	1
	+ 1s		+ 1s			+ 1s		+ 2s	+ 1s	+ 1s	+ 4s	+ 2s	+ 1s	+ 1s	+ 2s	+ 1s	+ 2s									

Other appearances: J. Atkins 1 (v Alloa (7*), Feb. 21). B. Ness 2 (v Raith R. (11), Sept. 2; v Dunfermline Ath. (11), Sept. 27). F. Denholm 1 (v Clydebank (8), Oct. 28). R. Smith 1+1s (v Brechin C. (12), Jan. 6; v Stranraer (6), Apr. 14). I. Dick 1 (v Stenhousemuir (1), Dec. 23). P. Dempsey 1 (v Raith R. (1), Dec. 27). B. Wallace 1 (v Alloa (1), Oct. 21). C. Hassard 1 (v Stirling Albion (8), Apr. 21). J. Prior 1s (v Stenhousemuir (12), Apr. 28).

ALLOA ATHLETIC 1972–73 LEAGUE RECORD DIV. 2

Year Formed: 1878. *Ground:* Recreation Ground. *Size:* 110 × 75 yds. *Capacity:* 12,000.
Telephone: Alloa 2695. *Manager:* Dan McLindon.
Secretary: George Ormiston.
Club Colours: Gold with black trim, black shorts, gold socks with black tops.
Record attendance: 13,000 v Dunfermline Ath., Scottish Cup 3rd Rd. replay, Feb. 26th, 1939.

Date	*Venue*	*Opponents*	*Result*	*H/T Score*	*League Pos'n*	*Goalscorers*	*Attend-ance*
Sept 2	H	Stranraer	W 2-1	0-0	5	McCallan, McCulloch (pen.)	1,000
9	A	Stenhousemuir	D 0-0	0-0	7		1,000
13	H	Stirling Albion	L 0-2	0-1	—		700
16	H	East Stirling	W 2-0	2-0	7	Campbell, J. Q., McCulloch (pen.)	800
27	H	Raith R.	L 0-1	0-0	—		1,150
30	A	Forfar Ath.	L 1-2	0-1	14	Hopcroft (o.g.)	1,036
Oct 7	H	Montrose	L 0-2	0-1	15		700
14	A	Queen of the S.	L 1-3	0-1	15	Campbell, J. Q.	1,000
21	H	Albion R.	W 4-0	3-0	13	Simpson, Earl, Low, Hogg	600
28	H	Berwick R.	L 0-2	0-1	16		650
Nov 4	A	Clydebank	W 3-2	3-1	14	Simpson 2, Hogg (pen.)	1,000
11	H	St. Mirren	D 0-0	0-0	14		800
18	A	Queen's Park	D 3-3	1-1	13	Simpson, McCallan, Currie (o.g.)	830
25	H	Cowdenbeath	D 1-1	1-1	13	Low	450
Dec 2	A	Hamilton A.	W 3-0	0-0	12	McCallan 2, Campbell, J. Q.	750
9	H	Clyde	D 0-0	0-0	12		900
16	A	Dunfermline Ath.	L 0-5	0-3	12		2,500
23	H	Dunfermline Ath.	D 1-1	0-0	12	McCulloch (pen.)	1,600
30	A	Stranraer	L 0-2	0-1	12		800
Jan 1	H	Stenhousemuir	W 4-1	4-0	—	Campbell, J. Q. 2, McCulloch, Low	800
6	A	East Stirling	L 0-2	0-1	12		500
27	A	Montrose	L 0-3	0-1	13		850
Feb 3	H	Forfar Ath.	D 1-1	1-0	13	Ness	400
10	H	Queen of the S.	W 3-0	1-0	13	Campbell, J. Q., Low, Ness	400
21	A	Albion R.	D 2-2	1-1	—	Low, Craig	400
24	A	Cowdenbeath	W 2-0	0-0	10	Thomson, Campbell, J. Q.	500
Mar 3	A	Berwick R.	L 1-3	1-1	11	McCulloch	500
10	H	Clydebank	L 2-4	1-1	11	Brown, McCulloch (pen.)	500
17	A	St. Mirren	L 2-4	0-2	12	Simpson, McCulloch	1,500
24	H	Queen's Park	D 0-0	0-0	13		500
28	A	Raith R.	D 1-1	1-0	—	Wilson	2,664
Apr 7	H	Hamilton A.	W 4-0	1-0	11	Thomson, McCulloch, Low, Wilson	700
10	H	Brechin C.	W 1-0	1-0	—	McCulloch	400
14	A	Clyde	L 0-1	0-0	11		2,000
18	A	Stirling Albion	W 1-0	1-0	—	McCulloch	600
28	A	Brechin C.	D 0-0	0-0	12		300

Goalscorers

League (45): McCulloch 10 (4 pen.), Campbell, J. Q. 7, Low 6, Simpson 5, McCallan 4, Hogg 2 (1 pen.), Ness 2, Thomson 2, Wilson 2, Brown 1, Craig 1, Earl 1, Own Goal 2.
League Cup (10): Earl 3, McCallan 2, Campbell, J. H. 1, Caproni 1, McCulloch 1, Thomson 1, Wodecki 1,
Cup (0).

Honours

Scottish League: Division 2 Champions 1921–22; Runners up 1938–39.
Record Victory: 9-2 v Forfar, Division 2, March 18th, 1933.
Record Defeat: 0-10 v Dundee, Division 2, March 8th, 1947.
Most League Points: 60, 1921–22.
Most Individual League Goals in Season: 29, Peter Smith, Division 2, 1961–62.
Most Capped Player: Jock Hepburn, 1, Scotland.

McWilliams, D.	Stewart, R.	Campbell, A.	Simpson, W.	Brown, G.	Wodecki, I.	Thomson, J.	McCallan, J.	Earl, W.	Campbell, J. H.	Caproni, P.	Campbell, J. Q.	McGarry, B.	McCulloch, W.	Low, K.	Hastings, S.	Booth, D.	Hogg, D.	Corrigan, J.	Ness, B.	Wilson, D.	Bernardi, R.	Craig, A.	Cooper, D.	McCue, D.	McTague, B.	Judge, M.
1	2	3	4	5	11*	8	9		12	7		6	10													
1		3	2	5	11	8	9					4	10	6	7											
1	2	3	4	5	12	8	9			11		6	10													
	2	3	4	5		8	9			12	11*	6	10	7												
1	2	3	4*	5		8	9		12		11	6		7												
1	2	3	4*	5		8	9		12		11	6	10	7												
1	2	4	10	5		8	11		3			6	9	7												
1	2	3	4	5		8		12			9	6	10	7			11*									
1	2	3	4	5		8		11*			9	6	10	7			12									
1	2	3	4	5		8		11				6	9	7			10									
1	2	3	4	5	12	8	11				9*	6		7			10									
1	2	3	4	5		8	11				12	6		7*			10									
1	2	3	4	5		8	11				9	6		7			10									
1	2	3	4*	5		8	11		12		9	6		7			10									
1	2	3		5		8	11				9	6	4	7*			10									
1	2	3		5		8	11				9	6	4	7			10									
1	2	3		5		8	11				9	6	4	7			10*		12							
1	2	3		5		8			12		9	6	4	7			10*		11							
1	2	3		5		8			11		9	6	4	7			10									
1	2	3		5		8					9	6	4	7			10		11							
1	2	3		5		8					9	6	4	7			10		11							
1	2*	4		5					3		9	6		7				12	11						8	10
1	2	3		5		4					9	6		7					11							
1	2	3	12	5		4					10*	6		7					11	9		8				
1	2	3	4*	5		10					11	6		7					12	9		8				
1	2	3	4	5		8					10	6					7		11	9						
	2	3	4	5		8					10	6	12				7*		11	9			1			
1	12	3	4	5		8					11	6	10	7				2*		9						
1	2	3	4	5		8						6	10	7					11	9						
1	2	3	4	5		8					11	6	10	7						9						
1	2	11	4	5		8						6	10	7						9				3		
1		3	4	5		8					11	6	10	7						9	2					
1		11	4	5		8					12	6	10	7						9*	2			3		
1	2	3	4	5		8					7	6	10						11	9						
1	2	3	4	5		8					7	6	10						11	9						
1		3	4	5		8		11*			7	6	10						12	9	2					
34	31	36	26	36	2	35	14	3	3	2	27	36	25	28	1	1	15	1	11	13	3	2	1	2	1	1
	+ 1s		+ 1s		+ 2s			+ 1s	+ 5s	+ 1s	+ 2s		+ 1s				+ 1s	+ 1s	+ 3s							

Other appearances: G. Stapleton 1s (v Hamilton A. (12), Dec. 2). F. Stevenson 1 (v Forfar Ath. (8) Feb. 3). M. Carr 1 (v Forfar Ath. (10), Feb 3). W. Batchelor 1 (v Raith R. (10), Sept. 27). J. Simpson 1 (v St. Mirren (9), Nov. 11). J. Adams 1 (v East Stirling (1), Sept. 16). R. Wilson 1 (v Stirling Albion (7*) Sept. 13).

ARBROATH 1972–73 LEAGUE RECORD DIV. 1

Year Formed: 1878. *Ground:* Gayfield Park. *Capacity:* 15,000. *Telephone:* Arbroath 2157.
Manager: Albert Henderson.
Trainer: John Martin. *Club Colours:* Maroon shirts, white shorts, maroon stockings.
Club Nickname: 'Red Lichties'.
Record Attendance: 13,510 v Rangers, Scottish Cup 3rd Rd, Feb. 23rd, 1952.
Record Transfer Fee received: £17,000 from Airdrie for T. Walker, Sep. 1971.

Date	*Venue*	*Opponents*	*Result*	*H/T Score*	*League Pos'n*	*Goalscorers*	*Attendance*
Sept 2	A	Falkirk	L 1-3	0-2	16	Pirie (pen.)	4,000
9	H	East Fife	W 1-0	0-0	12	Pirie	2,503
16	A	Partick T.	W 2-1	0-1	8	Pirie, Payne	5,500
23	H	Ayr U.	D 1-1	0-0	8	Fillipi (o.g.)	2,489
30	A	Dumbarton	D 0-0	0-0	9		3,000
Oct 7	H	Kilmarnock	D 3-3	2-2	9	Milne, Cant, Pirie	2,662
14	A	Morton	D 1-1	1-1	9	Payne	3,500
21	H	Rangers	L 1-2	0-0	11	Pirie	8,400
28	A	Hearts	L 0-3	0-1	12		7,500
Nov 4	A	St. Johnstone	L 2-5	2-0	13	Pirie 2	2,900
11	H	Dundee	W 2-1	1-0	11	Payne, Scott, J. (o.g.)	5,149
18	A	Airdrieonians	L 1-3	1-0	12	Pirie	3,500
25	H	Hibernian	L 2-3	1-2	14	Pirie 2	4,206
Dec 2	H	Dundee U.	L 2-4	1-2	15	Sellars, Payne	4,152
9	A	Aberdeen	D 0-0	0-0	14		9,000
16	H	Celtic	L 1-2	1-0	14	Sellars	5,481
23	A	Motherwell	L 0-2	0-1	16		2,330
30	H	Falkirk	W 5-1	2-1	14	Sellars 2, Pirie, Payne 2	2,832
Jan 1	A	East Fife	L 0-2	0-0	—		4,800
6	H	Partick T.	W 2-1	1-1	13	Cargill 2	2,718
13	A	Ayr U.	L 0-2	0-0	15		4,200
20	H	Dumbarton	W 2-1	0-0	12	Pirie, Payne	1,771
27	A	Kilmarnock	L 0-2	0-1	14		3,000
Feb 10	H	Morton	L 0-1	0-1	15		2,238
19	A	Rangers	L 0-5	0-2	—		12,000
Mar 3	H	Hearts	W 3-0	1-0	15	Sellars, Pirie 2	3,416
10	H	St. Johnstone	W 3-0	1-0	14	Sellars, Cant, Payne	3,213
21	A	Dundee	L 0-6	0-2	—		5,950
24	H	Airdrieonians	W 2-1	1-1	13	Sellars, Montgomery (o.g.)	2,463
31	A	Hibernian	D 0-0	0-0	14		7,000
Apr 7	A	Dundee U.	D 1-1	1-0	14	Cant	4,000
14	H	Aberdeen	D 1-1	1-1	13	Sellars	4,757
21	A	Celtic	L 0-4	0-0	14		28,000
28	H	Motherwell	L 0-1	0-0	15		2,519

Goalscorers

League (39): Pirie 14 (1 pen.), Payne 8, Sellars 8, Cant 3, Cargill 2, Milne 1, Own Goals 3.
League Cup (9): Payne 5, Rylance 3, Pirie 1 (1 pen.).
Cup (3): Sellars 2, Stanton 1.

Honours

Scottish League: Division 2 Runners-up 1934–35, 1958–59, 1967–68, 1971–72.
Record Victory: 36-0 v Bon Accord, Scottish Cup 1st Rd, Sep. 12th, 1885.
Record Defeat: 0-8 v Kilmarnock, Division 2, 1948–49.
Most League Points: 57, Division 2, 1966–67.
Most Individual League Goals in Season: 45, Dave Easson, Division 2, 1958–59.

Marshall, G.	Milne, J.	McKay, D.	Cargill, T.	Waddell, R.	Winchester, E.	Sellars, E.	Robertson, H.	Cant, J.	Pirie, W.	Rylance, D.	Payne, K.	McAlpine, W.	Fletcher, J.	McPhee, I.	Stanton, D.	Penman, A.	McKenzie, A.	Butler, J.
1	2		4	5	6	7	12	8	9	10	11*	3						
1	2		4	5	6	7*	12	8	9	10	11	3						
1	2		4	5	6	7	12	8	9	10	11	3*						
1	2		4	5	6	7	12	8	9	10*	11	3						
1	2		4	5	6	7		8	9	10	11	3						
1	2		4	5	6	7		8	9	10	11	3						
1	2		4		6	7	10	8	9	5	11	3						
1	2		4	5	6	7		8	9	10	11	3						
1	2	3	4		6	7		8	9	10	11	5*	12					
1	2		4	5	6	7		8	9	10	11*	3	12					
1	2			5	6	7			9	4	11	3	8	10				
1	2			5	6	7		8	9	4	11	3		10				
1	2		4	5	6	7		8	9	3	11		12	10*				
1	2		4	5	6	7			9	3	11	12	8*	10				
1	2		4	5	6	7		8	9	3	11				10			
1	2		4*	5	6	7		8	9	3	11		12		10			
1	2		4	5	6	7		8*	9	3	11		12		10			
1	2		4	5	6	7		8	9	10	11	3						
1	2		4	5	6	7		8	9	10	11	3						
1	2		4	5	6	7		8	9	10	11	3						
1		2	4	5	6	7		8	9	10	11	3						
1		2	4	5		7		8	9	6*	11	3	12		10			
1	3	2	4	5	6	7		8	9	10	11							
1		2	4	5	6	7		8	9	10	11	3						
1	2		4	5	6	7			9	3	11*				10		8	12
1	2		4	5	6	7		10*	9	3	11				12	8		
1*	2		4	5	6	7		10	9	3	11				12	8		
1	2		4	5	6	7		10	9	3	11					8		
1	2		4	5	6	7		10	9	3	11					8		
1	2		4	5	6	7		10	9	3	11					8		
1	2		4	5	6	7		10	9	3	11					8		
1	2		4	5	6	7			9	3	11		10			8		
1	2		4	5	6	7		10	9	3	11		12			8		
1	2		4	5	6	7		10	9	3	11*		12			8		
34	31	5	32	32	33	34	1	30	34	34	34	18	3	4	5	9	1	—
							+ 4s					+ 1s	+ 8s		+ 2s			+ 1s

AYR UNITED 1972–73 LEAGUE RECORD DIV. 1

Year Formed: 1910.
Ground: Somerset Park. *Size:* 111 × 75 yds. *Capacity:* 25,000 (1,500 seats).
Telephone: Ayr 63435.
Manager: Alistair MacLeod. *Coach:* Sam McMillan.
Secretary: John Robertson.
Club Colours: White shirts with black facings, black shorts, black and white stockings.
Club Nickname: 'The Honest Men'.
Record Attendance: 25,225, v Rangers, Division 1, Sept. 13, 1969.

Date	*Venue*	*Opponents*	*Result*	*H/T Score*	*League Pos'n*	*Goalscorers*	*Attendance*
Sept 2	H	Rangers	W 2-1	2-1	6	Ingram, Doyle	14,500
9	A	Kilmarnock	W 1-0	0-0	3	Ingram	5,000
16	H	Morton	D 1-1	1-0	4	Fleming	3,500
23	A	Arbroath	D 1-1	0-0	6	Doyle	2,489
30	A	Celtic	L 0-1	0-1	7		25,000
Oct 7	H	Partick T.	W 2-1	2-0	7	Graham, Doyle	6,300
14	A	East Fife	D 2-2	1-1	7	Graham, McLean	5,000
21	H	Aberdeen	L 2-3	1-3	6	McLean, Fleming	7,500
28	A	Dundee U.	L 1-2	1-0	9	McLean	4,800
Nov 4	H	Motherwell	W 3-2	1-0	8	McLean 2 (1 pen.), McCulloch	4,800
11	A	Hearts	L 0-3	0-1	9		7,000
18	H	Falkirk	D 1-1	1-0	9	Graham	4,500
25	H	Dundee	W 2-1	0-1	9	Ingram, McLean	5,000
Dec 2	A	St. Johnstone	L 0-3	0-2	9		2,148
9	H	Dumbarton	W 2-0	1-0	9	Ingram, McCulloch	4,000
16	A	Hibernian	L 1-8	0-5	9	McAnespie	12,510
23	H	Airdrieonians	W 3-2	1-1	8	Graham, McLean, Fleming	4,000
30	A	Rangers	L 1-2	1-0	8	McCulloch	17,653
Jan 1	H	Kilmarnock	D 1-1	0-1	—	Doyle	10,000
6	A	Morton	D 1-1	0-1	8	McCulloch	4,000
13	H	Arbroath	W 2-0	0-0	8	McLean (pen.), Fleming	4,200
20	H	Celtic	L 1-3	1-1	9	Graham	12,000
27	A	Partick T.	W 2-1	1-1	8	Murphy, Graham	3,000
Feb 10	H	East Fife	W 3-2	2-0	7	Graham, McLean, Fleming	5,500
17	A	Aberdeen	L 0-1	0-0	7		9,500
Mar 3	H	Dundee U.	W 2-1	1-0	7	McLean, Doyle	5,000
10	A	Motherwell	W 2-1	1-1	7	McLean 2	3,845
21	H	Hearts	W 2-0	1-0	—	Doyle, Wells	6,000
24	A	Falkirk	W 2-1	1-1	7	McLean (pen.), Fleming	3,000
31	A	Dundee	L 1-2	1-1	7	Gray	4,000
Apr 7	H	St. Johnstone	W 3-1	2-1	7	Ingram, McLean, Fleming	4,500
14	A	Dumbarton	D 1-1	0-1	7	Campbell	3,500
21	H	Hibernian	D 1-1	0-1	7	McLean	6,500
28	A	Airdrieonians	W 1-0	1-0	6	McLean	1,500

Goalscorers

League (50): McLean 16 (3 pen.), Fleming 7, Graham 7, Doyle 6, Ingram 5, McCulloch 4, Campbell 1, Gray 1, McAnespie 1, Murphy 1, Wells 1.
League Cup (12): McLean 5 (2 pen.), Graham 3, Ingram 2, McGovern 2.
Cup (10): Ingram 3, McLean 3 (2 pen.), McCulloch 2, Doyle 1, Fleming 1.

Honours

Scottish League: Division 2, Champions: 1911–12, 1912–13, 1927–28, 1936–37, 1958–59, 1965–66. Runners-up: 1955–56, 1968–69.
Scottish Cup: None.
Scottish League Cup: None.
Record Victory: 11–2 v Clackmannan, Scottish Cup, 1st Rd. Jan. 17th, 1931.
Record Defeat: 0–9 v Rangers, Division 1, Nov. 16th, 1929, and Hearts, Division 1, Feb. 28th, 1931.
Most League Points: 60, Division 2, 1958–59.
Most Individual League Goals in Season: Jim Smith 66 in 1927–28.

Stewart, D.	McLean, A.	McFadzean, J.	Mitchell, D.	Murphy, J.	McAnespie, A.	Quinn, S.	Filippi, J.	Stevenson, E.	Graham, J.	Ingram, A.	McLean, G.	McGregor, A.	Fleming, R.	Doyle, J.	McGovern, P.	McCulloch, D.	Wells, D.	Flynn, J.	Campbell, I.	Gray, D.	Robertson, D.	Tait, R.	Rogerson, A.	Lannon, B.
	1			3	4	5	2	11	8*	9			6	7	10	12								
	1			3	4	5	2	11	8	9			6	7	10									
	1			3	4	5*	2	8	11	9			6	7	10	12								
	1	5		3	4		2	11	8	9			6	7	10									
1				3			2	11	8	9	10*		4	7	12	6							5	
1		5		3	4		2	8	11	9	10			7		6								
1				3	4		2	8*	11	9	10		5	7	12	6								
1				3	4		2	8*	11	9	10		5	7	12	6								
1		6		3	5		2		8	9	10		4	7	12	11*								
1				3	4		2	8*	11	9	10		5	7	12	6								
1				3	4		2	10	8	9			5	7	11*	6	12							
1				3	4		2	11*	8	9	10		5	7		6						12		
1				3	4				9	6	8	10	5	7		11	2							
1			12	3	4				8	6	9*	10	5	7		11	2							
1				3	4				8	6			5	7		11	2	10						9
1		4*		3	6				8	10			5	7		11	2	9			12			
1			12	3	4				8	6	10		5	7		11	2	9*						
1			11	3	4				10	6			5	7		8	2	9						
1			11	3	5				9	6	10		4	7		8	2							
1				3	4		6		8	9	10		5	7		11	2							
1				3	4		6		8	9	10		5	7		11	2							
1				3	4		6		8	9	10		5	7		11	2							
1				3	4		6		8	9	10		5	7		11	2							
1				3	4		6		8*	9	10	12	5	7		11	2							
1				3	4		6		8	9		10	5	7		11	2							
1			12	3	4		6*		8	9	10		5	7		11	2							
1				3	4		6*		8	9	10		5	7		11	2		12					
1				3	5		6		8	9	10		4	7		11	2							
1			8	3	4		6				10		5	7		11	2		9					
1			8	3	4		6						5	7		11	2		9	10				
1			8	3	4		6			9	10		5	7		11	2							
1			8	3	4		6			9	10		5	7		11*	2		12					
1			8	3	4		6			9	10		5	7		11	2							
1			8	3	4		6			9	10		5	7		11	2							
30	4	4	8	34	33	3	27	11	28	32	24	3	33	34	5	30	22	4	2	1	—	—	1	1
			+ 3s									+ 1s			+ 5s	+ 2s	+ 1s		+ 2s		+ 1s	+ 1s		

BERWICK RANGERS 1972–73 LEAGUE RECORD DIV. 2

Year Formed: 1881. *Ground:* Shielfield Park. *Size:* 112 × 76 yds. *Capacity:* 14,000.
Telephone: Berwick 7424. *Manager:* Harry Melrose.
Secretary: Richard Shiel.
Club Colours: Black and gold striped shirts, black shorts, gold stockings with black tops.
Record Attendance: 13,365 v Rangers, Scottish Cup, 1st Rd, Jan. 28th, 1967 .
Club Nickname: 'The Rangers'.

Date	*Venue*	*Opponents*	*Result*	*H/T Score*	*League Pos'n*	*Goalscorers*	*Attendance*
Sept 2	A	Cowdenbeath	L 0-5	0-4	18		1,000
6	H	Queen of the S.	L 0-2	0-2	—		700
13	A	St. Mirren	L 1-3	0-3	—	Melrose	1,500
16	H	Stirling Albion	L 0-2	0-1	19		450
20	H	St. Mirren	L 0-1	0-0	—		600
23	A	Raith R.	L 1-8	1-4	19	Lister (pen.)	1,900
27	A	Queen of the S.	D 1-1	1-0	—	Hall	1,100
30	H	Clyde	L 0-2	0-1	19		500
Oct 7	H	Hamilton A.	W 3-0	3-0	19	Hall, Douglas, Hamilton (o.g.)	520
14	A	Albion R.	W 2-0	2-0	19	Hall, Lister	520
21	H	Stenhousemuir	D 0-0	0-0	17		360
28	A	Alloa Ath.	W 2-0	1-0	15	Whitehead, Hall	650
Nov 4	H	East Stirling	W 2-0	1-0	13	Lister 2 (2 pen.)	550
11	A	Clydebank	W 2-1	1-0	12	Hall, Lister (pen.)	500
18	A	Montrose	D 2-2	1-0	11	Hall 2	800
25	H	Stranraer	L 0-3	0-1	12		400
Dec 2	A	Dunfermline Ath.	W 2-1	2-1	11	Hall, Callaghan	3,000
9	H	Brechin C.	W 3-1	1-0	11	Hall 2, Douglas	450
23	A	Forfar Ath.	W 1-0	1-0	10	Hall	770
30	H	Cowdenbeath	W 1-0	1-0	9	Douglas	600
Jan 6	A	Stirling Albion	L 0-2	0-1	11		700
20	A	Clyde	L 0-1	0-1	11		1,280
27	A	Hamilton A.	L 1-4	0-0	11	Hall	2,200
Feb 10	H	Albion R.	W 1-0	0-0	11	Hall	400
24	H	Raith R.	L 1-3	0-1	12	Hall	500
Mar 3	H	Alloa Ath.	W 3-1	1-1	10	Wilson, Hall, Tait	500
10	A	East Stirling	W 2-1	0-1	10	Whitehead, McQueen	500
17	H	Clydebank	W 1-0	1-0	9	McQueen	500
24	H	Montrose	D 1-1	1-1	9	Tait	450
28	H	Queen's Park	W 2-0	0-0	—	Forrest, Douglas	500
31	A	Stranraer	L 4-5	3-2	9	Whitehead, Hall, Tait, Douglas	650
Apr 7	H	Dunfermline Ath.	D 1-1	1-0	9	Whitehead	750
14	A	Brechin C.	W 3-0	1-0	8	Brown, Hall, Lister	300
17	A	Stenhousemuir	L 1-2	1-2	—	Forrest	500
21	A	Queen's Park	L 0-1	0-0	8		873
28	H	Forfar Ath.	W 1-0	0-0	9	Tait	500

Goalscorers

League (45): Hall 17, Lister 6 (4 pen.), Douglas 5, Tait 4, Whitehead 4, Forrest 2, McQueen 2, Brown 1 Callaghan 1, Melrose 1, Wilson 1, Own Goal 1.
League Cup (5): Coyne 2, Hall 2, Whitehead 1.
Cup (6): Lister 2, Brown 1, Hall 1, McCabe 1, Tait 1.

Record Victory: 8-2 v Dundee U.
Record Defeat: 0-8 v Morton.
Most League Points: 39, Division 2, 1964–65.
Most Individual League Goals in Season: Ken Bowron, 38, Division 2, 1963–64.

Wilson, W.	Archer, D.	Davidson, T.	Laing, G.	Brown, J. T.	McDowell, R.	McCabe, B. J.	Wilson, P.	Stevenson, M.	Whitehead, I.	Hall, A. I.	Lister, I. T.	Blyth, J. W.	Tait, E. J.	Melrose, H. W.	Haig, G.	Callaghan, W.	Paton, R.	Douglas, G.	Hopkinson, I.	Leslie, J.	McQueen, D.	Rodgers, A.	Pringle, B.	Forrest, G.	Thomson, D.	Giacopazzi, A.
1		2	3	4	5	6		8		9	7	10*	11	12												
1		6	3	4	5			8*		10	7	12	11													
1		2	3	4	5			7	9	10	11		8	6												
1		6	3*	4	5			7		9	11	12	8	10	2											
1		2		4	5					9	7		11	8	3											10
1		2		4	5			8		9	7		10	6	3											
1		6	3	4	5					9	11		10	8							7				2	
1		4	3		5		7			9	11		6	8	2			10								
1		4	3	12	5		7			10	11		9			2	6	8*								
1		4	3		5		7			10	11		9			2	6	8								
1		4	3		5		7*		12	10	11		9			2	6	8								
1		4			5				9	10	7		11		3	2	6	8								
1		4			5		12		9	11	7				3	2	6*	8	10							
1		4		6	5				9	8	7				3	2		11	10							
1		4		6	5				9	8	7				3	2		11	10							
1		4			5	12			9*	8	7		6		3	2		11	10							
	1	4		10*	5	6				8	7		11		3	2		12		9						
1		4		10*	5	6				8	7		11		3	2		12		9						
1		4		12	5*	6				8	7		11		3	2		10		9						
1		4		8	5	6				9	7		11		3	2		10								
1		4		8*	5	6			12	9	7		11		3	2		10								
1		4	3		5				9	8	7					2		10			11	6				
1		4	3	6	5				12	8	7		9			2		10*			11					
1			3	4	5		8		12	10	11*				2						7	6	9			
1		4	3		5		8		11	10			12		2						7	6*	9			
1		4	3		5		8		9	10	11*		12		2						7	6				
1		4			5		8		9	10	7				3	2					11	6				
1		4			5		8		9	10	7		12		3	2		6			11*					
1		4			5		8		9	10	7		11		3	2		6								
1			3	4	5	6	7*		12	10			11		2			8						9		
1			3	4	5	6	12		9	10			11*		2			8			7					
1			3		5	6	4		9	10	12		11		2*			8			7					
1			3	12	5	6	4			10	11		9		2			8			7*					
1			3	2	5	6	11		9	10	7*		12					4						8		
1			3		5	6	12		9	10	11*		8					4			7				2	
1			3		5	6	8		9*	10	12		11		2			4			7					
35	1	28	21	18	36	13	15	5	17	36	31	1	26	6	25	18	5	23	4	3	13	5	2	2	2	1
				+ 3s		+ 1s	+ 3s		+ 5s		+ 2s	+ 2s	+ 4s	+ 1s				+ 2s								

Other appearances: E. Carlaw 1 (v Raith R. (11), Sept. 23). I. Curle 1 (v St. Mirren (6), Sept. 20). R. Miller 1 (v Queen of the S. (9), Sept. 6). V. Bannon 1 (v Queen of the S. (2), Sept. 6).

BRECHIN CITY 1972–73 LEAGUE RECORD DIV. 2

Year Formed: 1906. *Ground:* Glebe Park. *Size:* 110 × 67 yards *Capacity:* 10,000 *Telephone:* Brechin 2856. *Manager:* Ken Dick. *Secretary:* George Johnston. *Club Colours:* Red shirts, shorts and stockings. *Club Nickname:* 'City'. *Record Attendance:* 8,022 v Dundee, Scottish Cup, Jan. 25th, 1964.

Date	*Venue*	*Opponents*	*Result*	*H/T Score*	*League Pos'n*	*Goalscorers*	*Attendance*
Sept 2	A	St. Mirren	L 1-5	0-1	17	Cunningham	1,500
6	H	Clydebank	W 3-1	0-1	—	Cooper, Cunningham, Reid	300
9	H	Montrose	L 1-4	1-2	14	Littlejohn	800
13	A	Cowdenbeath	L 1-2	1-1	—	Britton	1,000
16	A	Albion R.	L 1-2	0-1	17	Miller	500
20	H	Cowdenbeath	L 0-2	0-2	—		350
23	H	Queen's Park	D 2-2	1-0	17	Nicol, Cunningham	300
27	A	Clydebank	L 1-2	1-1	—	Cunningham	350
30	A	Stenhousemuir	L 0-3	0-0	17		500
Oct 7	H	East Stirling	W 2-0	0-0	17	Kidd, Nicol	300
14	A	Stirling Albion	L 0-3	0-1	18		3,000
21	H	Clyde	L 1-3	1-1	19	Cooper (pen.)	400
28	A	Dunfermline Ath.	L 0-8	0-6	19		4,000
Nov 4	H	Raith R.	L 4-6	2-3	19	Cooper, Miller 3	400
18	A	Stranraer	W 3-1	1-0	18	Cooper, Miller, Cunningham	650
25	H	Hamilton A.	L 1-4	0-1	19	Coutts	400
Dec 2	H	Forfar Ath.	W 2-0	1-0	19	Miller, Coutts	600
9	A	Berwick R.	L 1-3	0-1	19	Miller	450
30	H	St. Mirren	D 3-3	1-0	19	Britton (pen.), Miller 2	600
Jan 1	A	Montrose	L 2-3	1-2	—	Miller 2	1,750
6	H	Albion R.	W 5-1	2-0	18	Miller 3, Reid, Coutts	500
20	H	Stenhousemuir	L 2-4	2-3	18	Miller, Cunningham	200
27	A	East Stirling	L 0-2	0-1	19		300
Feb 10	H	Stirling Albion	L 1-2	0-1	19	Miller	300
20	A	Clyde	L 1-4	1-1	—	Coutts	2,100
24	A	Queen's Park	L 1-4	0-1	19	Miller	885
Mar 3	H	Dunfermline Ath.	L 0-5	0-1	19		400
10	A	Raith R.	L 1-3	0-0	19	Miller	2,500
24	H	Stranraer	D 2-2	0-2	19	Clark (pen.), Miller	400
31	A	Hamilton A.	L 1-5	1-1	19	Britton	2,000
Apr 7	A	Forfar Ath.	L 1-2	1-1	19	Littlejohn	964
10	A	Alloa Ath.	L 0-1	0-1	—		400
14	H	Berwick R.	L 0-3	0-1	19		300
21	A	Queen of the S.	L 0-1	0-0	19		550
23	H	Queen of the S.	L 2-3	1-1	—	Nicol, Sutherland	350
28	H	Alloa Ath.	D 0-0	0-0	19		300

Goalscorers

League (46): **Miller 19, Cunningham 6, Cooper 4 (1 pen.), Coutts 4, Britton 3 (1 pen.), Nicol 3, Littlejohn 2, Reid 2, Clark 1 (pen.), Kidd 1, Sutherland 1.**
League Cup (3): **Cunningham 1, Gillespie 1, Miller 1.**
Cup (6): **Miller 2, Clark 1 (pen.), Coutts 1, Reid 1, Own Goal 1.**

Record Victory: 12-1 v Thornhill, Scottish Cup, 1st Rd., Jan. 28th, 1926.
Record Defeat: 1-10 v Dunfermline Ath., Division 2, 1929–30.
Most League Points: 42, Division 2, 1955–56, 1958–59.
Most Individual Goals: Davie Paris, 51 (all games), 1948–49.

Brown, D.	McEwan, A.	Fairgrieve, J.	Britton, W. J.	Kidd, J. S.	Littlejohn, A.	Nicol, B.	Clark, D.	Cooper, B. G.	Miller, R. G. B.	Cunningham, D	Gillespie, D.	Dow A.	Reid B. W.	Adamson, M. J.	Coutts, G.	Milne, D. W.	Laing, R.	Wood, D.	Donnelly, J.	Nicoll, D.	McKinlay, G.	Kinnes, J.	Sutherland, C.	Wilson, M.	Campbell, I.	Martin, E.
	1		2		4*	5	3	7	12	10	6	11	9		8											
	1		2		4	10	3	7		12	6	11	9		8*	5										
	1		2		4	3	6	7	12	10		11	9*		8	5										
	1		2		4*	3	6	7		10		12	9	8		5	11									
	1		2			3	6	7	8	9		11	4			5	10									
1			2	3		10	6		9*	11	4	7			8	5	12									
	1		2*	3		4	6	7		10	9		12		8	5	11									
	1			2		3	6	7		10	9	11	4		12	5										
	1			2		3	6	7		10	9	11*	8		12	5										
	1		4	2		3	6	7		9	10	11	8*		12	5										
	1		2	4*		3	6	7	12		10	11	9		8	5										
	1		2	3		4*	6	7		10	9	11	12		8	5										
	1		2	4			3	7	8	10	6	11			9	5										
		1	2	3			6	7	8	10	4	11	9			5										
		1	2	5			3	7	8	10	6	11	4		9											
	1		2	5			3	7	8	10	6	11	4		12			9*								
	1		2				6	7	8	10	3	11			9	5			4							
	1		2				6	7	8	10	3	11			9	5			4							
	1		2	3			6		7	12	10	11*	9		8	5			4							
	1		2	3			6		7	11	9		10		8	5			4							
	1			2		3	6		7	11	9		10*	12	8	5			4							
	1		2	3*		12	6		7	10	9		11		8	5			4							
	1		12	2			6		7	10	3	11	9		8	5*			4							
	1		12	2			6		7	10	3	11	8*		9	5			4							
	1		2	3	12		6		7	11	10*				8	5			4					9		
	1		2*	3			6		7	11	10	12			9	5			4							
			2	12		6			9	11	3	7			8	5*			10	1						
	1		2	3	8		6		7	10		11	9			5			4							
	1		2	3	8		6		9	10		7				5			4		11					
	1		2		8		6		7	10*	3	11		12	9	5			4							
	1		2		8	10	6		7		3	11				5			4						9	
		1	2			3	6		7			11	10			5			4			8			9	
	1			2	8	5	6		7		3	11*	4	12	9								10			
			12		5	2	6		10		3	11			8*				4			7			9	1
	1		2		6	12	3		7*		11					5			4			8	10		9	
			2		5	10	6		8		3	11*			12				4				9			1
1	29	3	29	22	12	19	35	17	26	27	29	29	21	1	23	30	3	1	19	1	1	3	3	1	4	2
			+ 3s	+ 1s	+ 1s	+ 2s			+ 3s	+ 2s		+ 2s	+ 2s	+ 3s	+ 5s		+ 1s									

Other appearances: A. Maricic 1 (v Clydebank (8*). Sept. 27). G. Morris 1 (v Stenhousemuir (4) Sept. 30). W. Cunningham 1 (v Queen's Park (8) Feb. 24). P. Sievwright 1 (v Dunfermline Ath. (4) Mar. 3). J. Kane 1 (v Alloa (7) Apr. 28).

CELTIC 1972–73 LEAGUE RECORD DIV. 1

Year Formed: 1888. *Ground:* Celtic Park. *Size:* 115 × 75 yds. *Capacity:* 80,000 (9,000 seats). *Telephone:* 041-554 2710. *Manager:* Jock Stein. *Coach:* Neil Mochan. *Secretary:* Desmond White C.A. *Ass. Manager:* Sean Fallon. *Club Colours:* Green and white hooped shirts, white shorts. *Club Nickname:* 'The Bhoys'. *Record Attendance:* 92,000, v Rangers, Division 1, Jan. 1st, 1938. *European Competitions Entered:* European Cup, 1966–67 (Winners); 1967–68, 1968–69, 1969–70 (Finalists), 1970–71, 1971–72, 1972–73; Cup Winners Cup 1963–64, 1965–66; Fairs Cup 1962–63, 1964–65, *Coronation Cup:* 1953. *Empire Exhibition Cup:* 1938.

Date	*Venue*	*Opponents*	*Result*	*H/T Score*	*League Pos'n*	*Goalscorers*	*Attendance*
Sept 2	H*	Kilmarnock	W 6-2	4-1	1	Murdoch (pen.), Hood 2, Deans 2, McGrory (o.g.)	11,560
9	A	Morton	W 2-0	2-0	1	Murdoch 2 (1 pen.)	15,000
16	H*	Rangers	W 3-1	2-0	1	Johnstone, Dalglish, Macari	50,416
23	A	Dundee	L 0-2	0-2	1		18,300
30	H	Ayr U.	W 1-0	1-0	2	Deans	25,000
Oct 7	H	Airdrieonians	D 1-1	1-1	2	Lennox	22,000
14	A	Partick T.	W 4-0	1-0	2	Dalglish, Deans, Hay, Lennox	30,000
21	H	East Fife	W 3-0	1-0	1	Hood, Deans, Lennox	20,000
28	A	Aberdeen	W 3-2	2-1	1	Dalglish, Macari, Deans	36,000
Nov 4	H	Dundee U.	W 3-1	1-1	1	Johnstone, Dalglish, Macari	32,000
11	A	Motherwell	W 5-0	3-0	1	Dalglish 2, Hood 2, McCallum (o.g.)	12,439
18	H	Hearts	W 4-2	1-1	1	Johnstone, Dalglish, Hood, Deans	28,000
25	A	Falkirk	W 3-2	2-1	1	Dalglish 2, Deans	15,000
Dec 2	A	Dumbarton	W 6-1	4-0	1	Johnstone, Hood, McCluskey 3, Cushley (o.g.)	15,000
16	A	Arbroath	W 2-1	0-1	1	Hood 2	5,481
23	H	Hibernian	D 1-1	0-1	1	Dalglish	45,000
Jan 6	A	Rangers	L 1-2	0-1	3	Deans	67,000
13	H	Dundee	W 2-1	1-1	3	Johnstone, Dalglish	27,000
20	A	Ayr U.	W 3-1	1-1	2	Dalglish 2, Deans	12,000
27	A	Airdrieonians	L 1-2	0-0	2	Deans	20,000
Feb 7	A	Kilmarnock	W 4-0	2-0	—	Johnstone, Dalglish 2, Callaghan	11,000
10	H	Partick T.	D 1-1	0-1	2	Murdoch	32,000
17	A	East Fife	D 2-2	1-0	2	Deans 2	11,577
28	H	St. Johnstone	W 4-0	1-0	—	Dalglish, Hay, Lennox 2	19,000
Mar 3	H	Aberdeen	W 2-0	0-0	2	Dalglish, Lennox (pen.)	38,000
6	H	Morton	W 1-0	1-0	—	Wilson	23,000
10	A	Dundee U.	D 2-2	2-2	1	Lennox 2	18,000
24	A	Hearts	W 2-0	1-0	2	Deans, Lennox	22,000
31	H	Falkirk	W 4-0	2-0	2	Hood, Deans, Lennox 2 (1 pen.)	19,000
Apr 3	H	Motherwell	W 2-0	0-0	—	Dalglish, Deans	22,000
14	A	St. Johnstone	W 3-1	1-0	2	Johnstone, Dalglish 2	14,500
18	H	Dumbarton	W 5-0	3-0	—	Dalglish, Callaghan, Deans 3	27,000
21	H	Arbroath	W 4-0	0-0	1	Dalglish, Hood, Deans, Hay	28,000
28	A	Hibernian	W 3-0	1-0	1	Dalglish, Deans 2	45,443

* At Hampden Park (Celtic Park under reconstruction)

Goalscorers

League (93): Dalglish 23, Deans 22, Hood 11, Lennox 11 (2 pen.), Johnstone 7, Murdoch 4 (2 pen.), Hay 3 Macari 3, McCluskey 3, Callaghan 2, Wilson 1, Own Goals 3.
League Cup (36): Dalglish 10, Deans 7, Lennox 5, Macari 4, Hood 3 (1 pen.), Murdoch 3 (3 pen.), Callaghan 1, Davidson 1, Johnstone 1, Own Goal 1.
Cup (14): Dalglish 5, Deans 4, Johnstone 2, Connelly 1 (1 pen.), Lennox 1, McNeill 1.

Honours

Scottish League Division 1 Champions: 1892–93, 1893–94, 1895–96, 1897–98, 1904–5, 1905–6, 1906–7, 1907–8, 1908–9, 1909–10, 1913–14, 1914–15, 1915–16, 1916–17, 1918–19, 1921–22, 1925–26, 1935–36, 1937–38, 1953–54, 1965–66, 1966–67, 1967–68, 1968–69, 1969–70, 1970–71, 1971–72, 1972–73. Runners-up: 16 times, *Scottish Cup*: Winners: 1892, 1899, 1900, 1904, 1907, 1908, 1911, 1912, 1914, 1923, 1925, 1927, 1931, 1933, 1937, 1951, 1954, 1965, 1967, 1969, 1971, 1972. Runners-up: 14 times. *Scottish League Cup:* Winners: 1956–57, 1957–58, 1965–66, 1966–67, 1967–68, 1968–69, 1969–70. Runners-up: 4 times. *Record Victory:* 11-0 v Dundee, Division 1, Oct. 26th, 1895. *Record Defeat:* 0-8 Motherwell, Division 1, 1936–37. *Most League Points:* 67, 1915–16, 1921–22. *Most Individual League Goals in Season:* 50, James McGrory, 1935–36. *Most Goals in Total Aggregate:* 397, James McGrory, 1922–39. *Most Capped Player:* Bobby Evans, 48, Scotland.

Connaghan, D.	Williams, E.	Brogan, J.	Quinn, J.	Murdoch, R.	McNeill, W.	Connelly, G.	Johnstone, J.	Dalglish, K.	Macari, L.	Callaghan, T.	Wilson, P.	Davidson, V.	McGrain, D.	Hood, H.	Deans, J.	McLaughlin, B.	Hay, D.	Lennox, R.	McCluskey, P.	Hunter, A.	Lynch, A.
1		3*		4	5	6		8		10	11		2	7	9			12			
	1			4	5	6		8	12	10*			2	7	9			11	3		
	1			4	5	6	7*	8	10	11			2	12	9				3		
	1		3	4	5	6	7	9	10	11			2		12				8*		
	1			4	5		7	8	10	6			2	11	9				3		
1				4	5	6		8	9	10		12	2	7*				11	3		
	1	3*		4	5	6		7	8	10				12	9		2	11			
	1			4*	5	6		7	8	10			2	12	9		3	11			
	1				5	6		7	8	10			2		9		4	11	3		
	1	3			5	4	7	8	10	11				12	9*		2		6		
	1	3				5	7	9		11			2	10	8		6		4		
	1	6	3*				7	9		11			2	10	8		5	12	4		
1		3	12			5		9		11*			2	7	8		6	10	4		
1		3		10		5	12	9	11				2	7	8*		6		4		
	1	3		10	5	8	7	9					2	11			6	12	4*		
	1	3			5	6	7*	9		11				10	8		2	12	4		
	1	3			5	6	7	9	10	11				12	8		2		4*		
	1	3		4	5	6	7	9		10			2	11	8*			12			
	1	3		4	5	6	7	9		10			2	11	8*			12			
		3		4	5	6	7	9		10			2	11	8*			12		1	
			3	4	5	6	7	8		10			2	12	9*			11		1	
			3	4	5	6	7	8		10			2		9			11*		1	12
			3	4	5	6	7	9		11			2	10	8					1	
			3	4	5	6	7*	8					2		9	12	10	11		1	
			3	4*	5	6	7	8					2	10	9			11	12	1	
			3		5	6		7			8		2	10	9		4	11		1	
			3		5	6	7	8			12		2	11*	9		4	10		1	
		3		4	5	6					12	8	2	7*	9		10	11		1	
		3		4	5	6				11			2	7*	9	12	10	8		1	
		3			5	6		8		11			2	7	9		4	10		1	
		3		4	5	6	7	9		11			2	8			10			1	
		3		4	5	6	7*	8		11			2	12	9		10			1	
		3		4	5	6		8		11			2	7	9*		10	12		1	
		3		4	5	6	7	9		11			2		8		10			1	
4	15	20	9	24	30	32	21	32	10	27	2	1	30	22	30	—	21	15	14	15	—
			+ 1s				+ 1s		+ 1s		+ 2s	+ 1s		+ 7s	+ 1s	+ 2s		+ 8s	+ 1s		+ 1s

CLYDE 1972–73 LEAGUE RECORD DIV. 2

Year Formed: 1878.
Ground: Shawfield Stadium, Glasgow C.5. *Size:* 110 × 70 yds. *Capacity* 25,000 (2,000 seats).
Telephone: 041-647 6329.
Manager/Sec.: Archie Robertson.
Coach: Mike Clinton.
Club Colours: White shirts with red facings, black shorts.
Club Nickname: 'The Bully Wee'.
Record Attendance: 52,000 v Rangers, Division 1, Nov. 21st, 1908.

Date	*Venue*	*Opponents*	*Result*	*H/T Score*	*League Pos'n*	*Goalscorers*	*Attendance*
Sept 2	A	Montrose	W 1-0	0-0	6	Boyle	1,200
9	H	Queen's Park	D 1-1	0-0	8	Houston	1,594
12	A	Forfar Ath.	W 2-0	1-0	—	Boyle 2	600
16	A	Queen of the S.	D 0-0	0-0	5		2,000
20	H	Forfar Ath.	W 3-2	1-2	—	Ahern, Beattie, Hulston	1,600
23	H	Albion R.	W 3-1	0-0	3	Swan, Millar, McGrain	1,350
30	A	Berwick R.	W 2-0	1-0	5	Beattie 2	500
Oct 7	A	Dunfermline Ath.	W 2-1	2-0	5	McVie, Sullivan	3,200
14	H	Raith R.	W 3-0	3-0	4	McVie, Sullivan, Boyle	5,000
21	A	Brechin C.	W 3-1	1-1	3	McVie, Ahern, Boyle	400
28	H	Stranraer	W 3-0	1-0	2	Sullivan, Millar, McGrain	1,700
Nov 4	A	Hamilton A.	D 2-2	1-0	2	Boyle 2	3,000
11	H	Stenhousemuir	L 1-3	1-2	2	McVie	2,000
18	A	East Stirling	W 5-0	0-0	2	Sullivan, Boyle 2, Hulston, Simpson (o.g.)	750
25	H	Stirling Albion	D 1-1	1-0	2	Boyle	2,269
Dec 2	H	Cowdenbeath	W 2-1	1-1	2	Ahern (pen.), Millar	1,600
9	A	Alloa Ath.	D 0-0	0-0	2		900
23	A	St. Mirren	W 1-0	1-0	2	Sullivan	4,000
30	H	Montrose	D 2-2	0-1	2	Ahern (pen.), Millar	1,600
Jan 1	A	Queen's Park	W 3-1	2-1	—	Boyle 2, Harvey	2,204
6	H	Queen of the S.	W 4-1	3-0	1	Houston 2, Ahern (pen.), Boyle	1,667
13	A	Albion R.	W 3-0	1-0	1	Ahern (pen.), McGuiness, Millar	1,000
20	H	Berwick R.	W 1-0	1-0	1	Burns	1,280
27	H	Dunfermline Ath.	L 1-2	1-0	1	Houston	4,000
Feb 10	A	Raith R.	D 0-0	0-0	1		3,396
20	H	Brechin C.	W 4-1	1-1	—	Ahern 2 (1 pen.), Burns 2	2,100
24	H	Clydebank	W 1-0	1-0	1	Millar	1,100
Mar 3	A	Stranraer	W 2-1	1-1	1	Sullivan, Heap (o.g.)	1,150
10	H	Hamilton A.	D 0-0	0-0	1		3,021
17	A	Stenhousemuir	W 2-1	0-1	1	Anderson, McVie	500
24	H	East Stirling	D 1-1	0-0	1	Boyle	1,100
31	A	Stirling Albion	L 1-3	1-2	1	Ahern	1,500
Apr 7	A	Cowdenbeath	D 1-1	0-1	1	Houston	1,300
14	H	Alloa Ath.	W 1-0	0-0	1	Swan	2,000
21	A	Clydebank	W 1-0	0-0	1	Millar	4,000
28	H	St. Mirren	W 5-1	2-0	1	Sullivan, Millar 2, Thomson 2	1,500

Goalscorers

League (68): Boyle 14, Ahern 9 (5 pen.), Millar 9, Sullivan 7, Houston 5, McVie 5, Beattie 3, Burns 3, Hulston 2, McGrain 2, Swan 2, Thomson 2, Anderson 1, Harvey 1, McGuiness 1, Own Goals 2.
League Cup (9): Sullivan 3, Boyle 2, McGuiness 1, McVie 1, Millar 1, Swan 1.
Cup (3): Ahern 1, Millar 1, Thomson 1.

Honours

Scottish League: Division 2, Champions: 1904–5, 1951–52, 1956–57, 1961–62, 1972–73. Runners-up 1903–4, 1905–6, 1925–26, 1963–64.
Scottish F.A. Cup: Winners: 1939, 1955, 1958. Runners-up: 1910, 1912, 1949.
Scottish League Cup: None.

Record Victory: 11–1 v Cowdenbeath, Division 2, Oct. 6th, 1951.
Record Defeat: 0–11 v Rangers, Scottish Cup, 4th Rd., 1880–81.
Most League Points: 64, Division 2, 1956–57.
Most Individual League Goals in Season: 32, Bill Boyd, 1932–33.

Won promotion to Div. 1 for 1973–74.

Cairney, P.	Anderson, E.	Swan, A.	McGoldrick, J.	Houston, L.	McVie, W.	Ahern, B.	Sullivan, D.	McGuiness, E.	Millar, S.	McGrain, D.	Boyle, P.	Thomson, C.	Beattie, W.	Burns, J.	Hulston, W.	McHugh, J.	Harvey, R.	Carr, N.	Paterson
1	2	3	5	4		6	7	8*	9	10	11	12							
1	2	3	5	4		6	7	8*	9	10	11	12							
1	2	3		4		6	7			10	11	8	9	5					
1	2	3		4		6	7			10	11	8	9	5					
1	2	3		4		6	7		9	10	11*		8	5	12				
1	2	3		4		6	7		9	10	11*		8	5	12				
1	2	3		4		6	7		9	10		11*	8	5	12				
1	2	3	12	4	8	6	7		9	10	11*			5					
1	2	3		4	8*	6	7		9	10	11			5	12				
1	2	3		4	8	6	7		9	10	11			5					
1	2	3		4	8*	6	7		9	10	11			5	12				
1	2	3		4	8*	6	7		9	10	11			5	12				
1	2	3		4	8	6	7		9*	10	11			5	12				
1	2	3		4		6	7	8	9*	10	11			5	12				
1	2	3		5		6	7	8*	9	10	11			4	12				
1	2	3		5		6	7	8*	9	10	11			4	12				
1	2	3		5		6*	7	12	9	10	11			4	8				
1	3	2		5	8	6*	7		9	10	11			4		12			
1	2	3		4	8	6	7		9	10	11			5					
1	2	3	5	8				12	9	10	11			4		6	7*		
1	2	3	5	8		7	12		9	10	11*			4		6			
1	2	3	5	8		7		11*	9	10		12		4		6			
1	2	3	5	8		7	12	11*	9	10				4		6			
1	2	3*	5	8	12	7			9	10	11			4		6			
1	2		5			7	12		9	10	11*	8	4	3		6			
1	2		5			6	7		9	10	11	8	12	3		4			
1	2		5	4*	12	6	7		9	10	11		8	3					
1	2		5	4		6	7		9	10	11		8	3					
1	2		5	4	12	6	7		9	10	11		8*	3					
	2	12	5*	4	8	6	7		9	10	11			3				1	
	2	3		5	8	6	7		9*	10	11	12		4				1	
	2	3		5	8*	6	7		9	10	11		12	4				1	
	2	3	12	5		6*	7		9	10	11			4				1	8
1	2	3	6	5		11	7		9	10		8		4					
1	2	3	6	5			7		9	10		8		4			11		
1	2	3	6		5*	11	7		9	10		8		4		12			
32	36	30	16	33	12	34	30	7	34	36	30	8	9	34	1	7	2	4	1
		+ 1s	+ 2s		+ 3s		+ 3s	+ 2s				+ 4s	+ 2s		+ 10s	+ 2s			

CLYDEBANK 1972–73 LEAGUE RECORD DIV. 2

Year Formed: 1965. *Ground:* Kilbowie Park. *Size:* 110 × 68 yds. *Capacity:* 13,500.
Telephone : 041 952 2887. *Sec./Manager:* John S. Steedman.
Club Colours: Red shirts with broad white vertical stripe on front, black shorts, white stockings.
Club Nickname: The 'Bankies'.
Record Attendance: 14,900 v Hibs., Scottish Cup, 1st Rd., February 10th, 1965.

Date	*Venue*	*Opponents*	*Result*	*H/T Score*	*League Pos'n*	*Goalscorers*	*Attendance*
Sept 2	H	Stirling Albion	L 0-3	0-0	16		1,600
6	A	Brechin C.	L 1-3	1-0	—	Gray (pen.)	300
9	A	East Stirling	L 2-4	1-2	19	Larnach, Caskie	500
13	H	Stenhousemuir	L 1-2	0-0	—	Caskie	300
16	H	Raith R.	D 1-1	0-0	18	Currie	400
20	A	Stirling Albion	L 0-3	0-0	—		1,400
23	A	Hamilton A.	W 4-1	1-0	16	Roxburgh, Larnach 2, Law	1,200
27	H	Brechin C.	W 2-1	1-1	—	McPaul, Larnach	350
30	A	Cowdenbeath	L 0-2	0-1	15		1,100
Oct 7	H	Forfar Ath.	W 4-1	2-1	12	Roxburgh 2, Larnach, Caskie	1,100
14	A	Montrose	W 3-1	1-1	10	Roxburgh, Larnach, Law	950
21	H	Queen of the S.	W 1-0	1-0	10	Larnach	580
28	A	Albion R.	L 1-4	0-2	11	McPaul	500
Nov 4	H	Alloa Ath.	L 2-3	1-3	11	Delaney, Caskie	1,000
11	H	Berwick R.	L 1-2	0-1	13	Caskie	500
18	A	St. Mirren	L 0-4	0-2	14		3,123
25	H	Queen's Park	L 1-2	0-1	14	Harvey	1,000
Dec 2	A	Stranraer	L 0-4	0-1	16		830
Jan 1	H	East Stirling	D 1-1	1-1	—	Larnach	500
13	H	Dunfermline Ath.	L 0-4	0-2	17		400
27	A	Forfar Ath.	W 3-0	2-0	17	Larnach 3	750
Feb 3	A	Stenhousemuir	D 1-1	0-1	16	Harvey	500
10	H	Montrose	L 0-4	0-2	17		650
24	A	Clyde	L 0-1	0-1	17		1,100
28	A	Raith R.	L 0-2	0-2	—		1,800
Mar 3	H	Albion R.	L 1-2	0-1	18	McCallan	250
10	A	Alloa Ath.	W 4-2	1-1	17	Larnach, McCallan, Bell 2	500
17	A	Berwick R.	L 0-1	0-1	17		500
24	H	St. Mirren	D 1-1	0-0	17	Larnach	750
31	A	Queen's Park	D 2-2	1-1	17	Larnach, McCallan	893
Apr 7	H	Stranraer	W 4-2	1-1	17	Roxburgh, Larnach 2, McCallan	250
11	A	Queen of the S.	L 0-2	0-1	—		700
18	H	Cowdenbeath	W 3-0	1-0	—	Law, McColl, McCallan	500
21	H	Clyde	L 0-1	0-0	17		4,000
25	H	Hamilton A.	L 1-2	1-0	—	McColl	300
28	A	Dunfermline Ath.	D 3-3	0-1	17	Larnach, Law, McCallan	4,500

Goalscorers

League (48): Larnach 17, McCallan 6, Caskie 5, Roxburgh 5, Law 4, Bell 2, Harvey 2, McColl 2, McPaul 2 Currie 1, Delaney 1, Gray 1 (pen.).
League Cup (6): Larnach 2, Love 1, Mitchell 1, Munro 1, Roxburgh 1.
Cup (1): Harvey 1.

Record Victory: 7-1 v Hamilton, Division 2, Nov. 20th, 1971.
Record Defeat: 0-5 v Celtic, Scottish League Cup, Sept. 8th, 1971.
Most League Points: 42, Division 2, 1970–71.

McDonald, M.	Forsyth, S.	Gallacher, J.	Abel, G.	Gray, D.	Fallon, J.	Delaney, P.	Hay, D.	Roxburgh, A.	Hall, N.	Love, R.	McPaul, J.	Munro, A.	Currie, I.	Larnach, M.	Caskie, J.	Mitchell, D.	Law, I.	McColl, W.	Harvey, A.	McCallan, J.	McGuire, B.	Tuddenham, R.	Bell, H.	Lowrie, R.	McGlynn, J.	Thorup, B.
1			11	3		5	6*	7	4			10	12	9		2	8									
1			2	3		5	6		4		8	10	7*	9		12	11									
1			5	6	3	4		7	2	8		10*		9	11	12										
1			2*	3	4	5		7		8	9	10			11	12	6									
1				3	4	5		7	2*	8		10	11	9		12	6									
1				3	4	5		7	12	8	11	10*		9		2	6									
1			3		5	6		7	4		11		8	9	12	2*	10									
1			2*		5	6	12	7	4		11		8	9		3	10									
1			12		4	5	6	11	2		10		7*	9		3	8									
1			2		4	5		10		8			7	9	11	3	6									
1			2		5			10	4	8*	12		7	9	11	3	6									
1			2		5			10	4	8			7	9	11	3	6									
	1		2		5			10*	4	8	12		7	9	11	3	6									
	1			12	3	5*			4	8	10		7	9	11	2	6									
				3	5				4	8			7	9	11	2	10	6						1		
			12		5	4			2	7	10			9*	11	3	8	6						1		
		1	2		5				4				7	9		3	8	6	10							
		1	2	10	6	5			4	8*	7			9	11	3		12								
		1			6				4					7	11	3		8		9	10					2
	1		5		6				4	12				7	11	3		8		9	10*					2
		1			3				5					9	11	2		8	7	10	6	4				
		1	12		3				5					9	11*	2		8	7	10	6	4				
		1	6		3				5					9		2	11	8	7	10		4				
		1	12		3				4	8				9		2		6	7*	10	11	5				
		1	2		5				4	8			12	9	11	3		6*		10	7					
			2		5				4				7	9	11	3		8		10	6				1	
		1	2		5					8*				7		3	12	6		11	10	4	9			
		1	2		5				4	8			12	7	9*	3		6		11	10					
		1	2		9				5	8				7		3		6		11	10	4				
		1	2		5				4	8			10	7		3		6	9	11						
		1	2		6			9	5	8				7		3		10		11		4				
		1	2		4				5	8				9*		3	7	6	12	11			10			
		1	2		6				5					9		3	7	10		11	8	4				
		1	4		6			12	5	2				7		3	8*	10		11	9					
		1	2		6				4					7		3	8	10		11	9					
		1	2		6				4				8	7		3	9	10		11						
12	3	18	26	8	34	13	3	13	32	21	9	6	15	35	17	32	22	21	6	18	13	8	2	2	1	2
			+ 4s	+ 1s			+ 1s	+ 1s	+ 1s	+ 1s	+ 2s		+ 3s		+ 1s	+ 4s	+ 1s	+ 1s	+ 1s							

Other appearances: G. Meigan 1 (v Queen's Park (11), Nov. 25). Docherty 1 (v East Stirling (5), Jan. 1). Provan 1 (v Hamilton A. (5), Apr. 25). W. Fanning 1 (v Dunfermline Ath. (5), Apr. 28).

COWDENBEATH 1972–73 LEAGUE RECORD DIV. 2

Year Formed: 1881. *Ground:* Central Park. *Size:* 110 × 70 yds. *Telephone:* Cowdenbeath 511205.
Manager: Andy Matthew.
Secretary: Tom Russell. *Club Colours:* Royal blue shirts, white shorts, white stockings with blue and white tops. *Club Nickname:* 'Cowden'.
Record Attendance: 25,586, v Rangers, League Cup Quarter Final, Sep. 21st, 1949.
Previous Grounds: North End Park, 1881–1917.

Date		*Venue*	*Opponents*	*Result*	*H/T Score*	*League Pos'n*	*Goalscorers*	*Attendance*
Sept	2	H	Berwick R.	W 5-0	4-0	1	Cairns (pen.), Laing 2, Dickson 2	1,000
	6	A	Stenhousemuir	W 1-0	0-0	—	Dickson	800
	9	A	Dunfermline Ath.	W 2-0	1-0	1	Bostock, Dickson	3,000
	13	H	Brechin C.	W 2-1	1-1	—	Bostock, Dickson	1,000
	16	H	Hamilton A.	W 3-2	1-1	1	Bostock, Sharp 2	1,268
	20	A	Brechin C.	W 2-0	2-0	—	Laing, Taylor	350
	23	A	Stirling Albion	L 0-1	0-0	2		3,000
	27	H	Stenhousemuir	W 3-1	2-1	—	Laing 2, Thomson	900
	30	H	Clydebank	W 2-0	1-0	2	Bostock, Thomson	1,100
Oct	7	A	St. Mirren	L 3-6	0-2	2	Campbell, Thomson, Ross	4,000
	14	H	Queen's Park	W 3-0	2-0	2	Laing 2, Bostock (pen.)	1,100
	28	A	Forfar Ath.	D 1-1	1-1	3	Thomson	1,127
Nov	4	H	Montrose	L 1-3	0-2	4	Laing	1,100
	11	A	Queen of the S.	L 1-4	1-1	5	Laing	1,000
	18	H	Albion R.	W 2-1	0-0	5	Ross, Taylor	864
	25	A	Alloa Ath.	D 1-1	1-1	5	Bostock	450
Dec	2	A	Clyde	L 1-2	1-1	5	Taylor	1,600
	9	H	East Stirling	W 2-1	0-1	4	Bostock, Ross	500
	16	A	Raith R.	D 2-2	1-1	4	Campbell, Laing	2,299
	23	H	Stranraer	W 4-1	0-1	3	Laing, Bostock, Ross, Taylor	600
	30	A	Berwick R.	L 0-1	0-1	5		600
Jan	1	H	Dunfermline Ath.	W 1-0	1-0	—	Taylor	5,000
	6	A	Hamilton A.	L 0-3	0-1	4		2,000
	13	H	Stirling Albion	D 1-1	0-0	4	Bostock	1,544
	27	H	St. Mirren	L 0-2	0-0	6		1,500
Feb	10	A	Queen's Park	D 2-2	1-0	7	Laing, Currie (o.g.)	937
	24	H	Alloa Ath.	L 0-2	0-0	7		500
Mar	3	H	Forfar Ath.	W 4-1	4-0	6	Laing (pen.), Brown, Reid 2	600
	10	A	Montrose	D 2-2	0-1	6	Ross, Brown	1,100
	17	H	Queen of the S.	L 0-2	0-1	6		500
	24	A	Albion R.	D 2-2	2-1	6	Thomson, Brown	200
Apr	7	H	Clyde	D 1-1	1-0	7	Laing	1,300
	14	A	East Stirling	L 0-1	0-1	7		500
	18	A	Clydebank	L 0-3	0-1	—		500
	21	H	Raith R.	D 1-1	0-1	7	Bostock	2,000
	28	A	Stranraer	D 2-2	1-0	7	Campbell, Laing	700

Goalscorers

League (57): Laing 15 (1 pen.), Bostock 10 (1 pen.), Dickson 5, Ross 5, Taylor 5, Thomson 5, Brown 3, Campbell 3, Reid 2, Sharp 2, Cairns 1 (pen.), Own Goal 1.
League Cup (6): Cairns 2 (2 pen.), Laing 2, Dickson 1, Ross 1.
Cup (1): Ross 1.

Honours

Scottish League: Division 2 Champions 1938–39; Runners up 1921–22, 1923–24, 1969–70.
Record Victory: 12-0 v Johnstone, Scottish Cup 1st Rd, Jan. 21st, 1928.
Record Defeat: 1-11 v Clyde, Division 2, Oct. 6th, 1951.
Most League Points: 60, Division 2, 1938–39.
Most Individual League Goals in Season: Willie Devlin, 40, Division 1, 1925–26.
Most Capped Player: Alec Venters 1 (3).

McArthur, J.	Allan, R.	Beattie, J.	Cairns, D.	Campbell, R.	Moore, J.	Laing, W.	Bostock, W.	Sharp, R.	Thomson, R.	Ross, D.	Kinnell, A.	Taylor, J.	Dickson, J.	Fraser, A.	Bryce, A.	Lyall, R.	Reid, D.	Russell, R.	Brown, D.	Dair, I.	Innes, G.
1			3		6	9	10		11	7	2	4	8								5
1			3	5	6	9	10		11	7	2	4	8								
1			3	5	6	9	10		11	7	2	4	8								
1			3	5	6	9	10	7		11	2	4	8								
1			3	5	6	9	10	7		11	2	4	8								
	1		3		5	9	6	7	10	11	2	4	8								
1			3	5*	6	9	10	7	12	11	2	4	8								
1			3	5	6	9	8		10	7	2	4		11*	12						
1			3*	5	6	9	10		11	7	2	4		12	8						
1		3		5	6	9	10		11	7	3	4			8						
1		3			5	9	8		10	11	2	4				7	6				
	1		3		5	9	8		10	11	2	4			7		6				
	1		3		5	7	9		10	11	2	4			8		6				
	1		3	10*	5	9	8		11		2	4			12	7	6				
	1	3	2	10	6	9	8		11	7		4					5				
	1	3	2	10	6	9	8			11		4			7		5				
	1		3		6	9	10		12	11	2	4			7	8*	5				
	1		3	8	6	9	7		10	11	2	4					5				
	1		3	8	6	9	7		10	11	2	4					5				
	1		3	9	6	8	7*		10	11	2	4				12	5				
	1		3	8	6	9	7		10	11	2	4					5				
	1		3	8	6	9	7		10	11	2	4					5				
	1	3	10	8*	6	9			11	7	2	4			12		5				
	1		3	8	6*	9	10		7	11	2	4			12		5				
	1		3	8	6	9	7		10*	11	2	4			12		5				
	1		3		6	9	7		12	11*	2	4			8		10	5			
	1		3	12	6	7	9		11	10	2	4			8*		5				
	1		3		6	7*	8		12	11	2	4					10	5	9		
	1		3	12	6		8		10	11	2					7*	4	5	9		
	1		3	12	6	7			8	11	2	4*					10	5	9		
	1		3		6	7			10	11	2	8						5	9	4	
	1		3	12	6	7	8		10	11	2	4*						5	9		
	1	12	3	8	6				10	11	2					7*	4	5	9		
	1		3	9	6	8	4		10	11	2					7	5				
	1		3	8	6	9	7		10	11	2						4	5			
	1		3	9	6	7	10			11	2					8	4	5			
10	26	5	34	23	36	34	32	4	28	35	34	31	7	1	8	7	24	9	6	1	1
		+ 1s		+ 4s					+ 4s					+ 1s	+ 5s	+ 1s					

Year Formed: 1872. *Ground:* Boghead Park. *Capacity:* 18,000. *Telephone:* Dumbarton 2569.
Manager: Alex Wright.
Secretary: John Hosie.
Club Colours: White with gold horizontal band between two black bands, white shorts and stockings.
Club Nickname: 'Sons'.
Record Attendance: 18,000 v Raith Rovers, Scottish Cup 7th Rd, Mar. 2nd, 1957.
Previous Name: Dumbarton Athletic.

Date	*Venue*	*Opponents*	*Result*	*H/T Score*	*League Pos'n*	*Goalscorers*	*Attendance*
Sept 2	A	Partick T.	L 1-4	1-2	17	Gallagher (pen.)	9,000
9	H	Falkirk	D 0-0	0-0	14		6,000
16	A	Hearts	L 0-1	0-1	17		7,000
23	H	Aberdeen	L 1-2	1-0	16	Wilson, D.	6,000
30	H	Arbroath	D 0-0	0-0	15		3,000
Oct 7	A	St. Johnstone	W 2-0	1-0	14	Jenkins, McCormack	3,500
14	H	Dundee	D 2-2	1-0	14	McCormack, McAdam, T.	4,000
21	A	Airdrieonians	W 3-2	1-1	12	McCormack 2, McAdam, T.	6,000
28	H	Hibernian	D 2-2	0-1	11	McAdam, T., Wallace	10,000
Nov 4	A	East Fife	L 1-2	0-1	12	McAdam, T.	3,000
11	A	Kilmarnock	D 2-2	0-0	14	McCormack, McAdam, T.	3,000
18	H	Morton	D 2-2	0-1	11	McAdam, T. 2	5,000
25	A	Rangers	L 1-3	0-1	12	McCormack	14,500
Dec 2	H	Celtic	L 1-6	0-4	14	Wallace	15,000
9	A	Ayr U.	L 0-2	0-1	15		4,000
16	H	Motherwell	D 0-0	0-0	15		3,000
23	A	Dundee U.	L 2-3	2-1	15	Markland (o.g.), McAlpine (o.g.)	3,500
30	H	Partick T.	W 4-2	1-2	15	Graham, McCormack, Wallace 2	4,500
Jan 6	H	Hearts	L 0-2	0-1	16		5,000
20	A	Arbroath	L 1-2	0-0	16	Wallace	1,771
27	H	St. Johnstone	D 1-1	1-1	16	Kidd	3,500
Feb 6	A	Falkirk	L 0-2	0-1	—		4,000
10	A	Dundee	L 1-2	0-0	16	Wilson	4,500
20	A	Aberdeen	L 0-6	0-2	—		8,000
Mar 3	A	Hibernian	L 0-5	0-3	17		12,417
7	H	Airdrieonians	L 3-5	1-3	—	McCormack, Mathie 2	3,500
10	H	East Fife	D 0-0	0-0	17		3,500
17	H	Kilmarnock	W 4-2	1-2	16	Mathie 2, Heron 2	4,000
24	A	Morton	D 1-1	0-1	16	McCormack	4,000
31	H	Rangers	L 1-2	1-2	16	Mathie	13,000
Apr 14	H	Ayr U.	D 1-1	1-0	17	McCormack	3,500
18	A	Celtic	L 0-5	0-3	—		27,000
21	A	Motherwell	W 2-0	0-0	17	McCormack, Mathie	3,557
28	H	Dundee U.	W 4-1	2-1	16	McAdam, T. 2, Wallace, Mathie	6,000

Goalscorers

League (43): McCormack 11, McAdam, T. 9, Mathie 7, Wallace 6, Heron 2, Wilson, D. 2, Gallagher 1 (pen.), Graham 1, Jenkins 1, Kidd 1, Own Goals 2.
League Cup (12): Gallagher 3 (1 pen.), Wilson, K. 3, Kidd 2, Graham 1, Jenkins 1, McCormack 1, Wilson, D. 1.
Cup (7): Gallagher 2 (1 pen.), Graham 1, McAdam, T. 1, McKay 1, Wallace 1, Own Goal 1.

Honours

Original members of Scottish League 1890.
Scottish League: Division 1 Champions 1890–91 (shared with Rangers), 1891–92; Division 2 Champions 1910–11, 1971–72.
Scottish Cup: Winners 1883; Finalists 1881, 1882, 1887, 1891, 1897.
Record Victory: 8-0 v Cowdenbeath, Division 2, March 28th, 1964.
Record Defeat: 0-8 v Dundee United, Division 2, 1935–36.
v Morton, Division 2, 1953–54.
v T. Lanark, Scottish Cup, 3rd Rd., Feb. 22nd, 1936.
Most League Points: 52, Division 2, 1971–72.
Most Individual League Goals in Season: Kenny Wilson, 38, Division 2, 1971–72.
Most Capped Player: John Lindsay, 18, Scotland; James McAulay, 18, Scotland.

Williams, L.	Whigham, W.	Jenkins, K.	Wilkinson, W.	Cushley, J.	Bolton, J.	Graham, J.	Coleman, P.	Gallagher, C.	McCormack, R.	Wilson, D.	Menzies, G.	Kidd, R.	McKay, A.	Ruddy, D.	McAdam, T.	Paterson, J.	Wallace, W.	McAdam, C.	Livingstone, B.	Mathie, R.	Heron, B.	Wilson, K.
1			3		5	6	7	8	9	11	4				2							10
1		4	3		5	6	7	8	9*	11	2					12						10
1		4	3		5	6	7		9	11	2				8*	12						10
1		8	3	4	5	6	7*		9	11	2					12						10
1		10	3	4	5	6	7	8	9	11	2											
1		10	3	4	5	6	7		9	11	2				8							
1		4	3	5		6	7		9	11	2				10		8					
1		4	3	5		6	7		9	11	2				10		8					
1		8	3	4	5	6			9	11	2				10		7					
1		4	3	5		6	7		9	11	2				10		8					
1		4	3	5		6	7		9	11	2				10		8					
1		8	3	4	5*	6	12		9	11	2				10		7					
1		4	3	5		6			9	11	2				10		7	8				
1		4	3	5*		6	12		9	11	2				10		7	8				
1		8	3	4	5	6			9	11*	2			12	10		7					
	1	4	3		5	6	7		9	11	2				10		8					
1		8	3	4	5		7		10	11	2		6				9					
1		8		4	5	6	7		9	11	2		3				10					
1				4	5	6	7		9	11	2	8	3		10							
	1	2	3	4	5	10	12		8	7*			6		11		9					
1			3	4	5	6	7*		9	11	2	8			12		10					
1			3	4	5	6	7	8	9	11	2						10					
1			3	4	5	6	7	8*		11		12	2		9		10					
		2		4	5*	6	7			12		8	3				10		1	9	11	
1		8	3	4	5	6			9	7*			2				10			12	11	
1		2		4	5	6		8*	9	7			3				12			10	11	
	1	8	3		5	6			9	7	4							2		10	11	
	1	8	3		5	6			9	7	4						12	2*		10	11	
	1		3	4	5	6			9	12	8*		2				7			10	11	
	1		3	4	5	6			9	7	12		2*				8			10	11	
	1		3	4	5	6*	12		9	7	2						8			10	11	
1			3	4	5	6	7		9	11	2						8			10*	12	
1			3	4	5*	6	7		9	12	2						8			10	11	
1			3*	4		6	7		9	11	5		2		12		8			10		
26	7	23	30	28	27	33	21	6	32	31	28	3	11	—	16	—	24	4	1	10	9	4
							+ 4s			+ 3s	+ 1s	+ 1s		+ 1s	+ 1s	+ 3s	+ 2s			+ 1s	+ 1s	

DUNDEE 1972–73 LEAGUE RECORD DIV. 1

Year Formed: 1893.
Ground: Dens Park. *Size:* 110 × 75 yds. *Capacity:* 38,500 (4,750 seats).
Telephone: Dundee 86104.
Manager: David White. *Coach:* Harold Davis.
Secretary: Ian Gellatly. *Physiotherapist:* Eric Ferguson.
Club Colours: White shirts, Dark blue shorts, red stockings.
Club Nickname: 'Dens Parkers' or 'The Dee'.
Record Attendance: 43,024, v Rangers, Scottish Cup, 1953.
Previous Name: East End and 'Our Boys' amalgamated to become Dundee in 1893.
Previous Ground: Caroline Park 1893–98.
European Competitions Entered: European Cup, 1962–63 (semi-final); Cup Winners Cup, 1964–65; Fairs Cup, 1967–68 (semi-final), UEFA Cup 1971–72.
Record Transfer Fee Received: £95,000, from C. Palace for Ian Phillip, Sept. 1972.

Date	*Venue*	*Opponents*	*Result*	*H/T Score*	*League Pos'n*	*Goalscorers*	*Attendance*
Sept 2	A	Motherwell	D 2-2	2-1	9	Duncan, Wilson	4,000
9	H	Aberdeen	D 0-0	0-0	9		12,000
16	A	Dundee U.	L 1-2	1-1	11	Ford	13,000
23	H	Celtic	W 2-0	2-0	10	Scott, I., Gray	18,300
30	A	Airdrieonians	W 1-0	0-0	5	Robinson	2,500
Oct 7	H	Hibernian	W 1-0	0-0	5	Ford	11,700
14	A	Dumbarton	D 2-2	0-1	5	Wallace, Cushley (o.g.)	4,000
21	H	Kilmarnock	W 1-0	1-0	5	Duncan	4,000
28	A	Morton	L 2-5	1-2	7	Duncan, Rowan (o.g.)	2,500
Nov 4	H	Rangers	D 1-1	1-0	7	Wallace	19,600
11	A	Arbroath	L 1-2	0-1	7	Duncan	5,149
18	H	St. Johnstone	W 3-0	0-0	6	Robinson, Houston, Duncan	6,000
25	A	Ayr U.	L 1-2	1-0	8	Anderson	5,000
Dec 2	H	East Fife	W 4-0	0-0	7	Duncan 2, Wallace, Scott, J.	5,000
9	A	Falkirk	D 2-2	0-1	7	Duncan, Scott, I.	4,000
16	H	Partick T.	W 4-1	4-0	7	Johnston, Duncan 3	4,000
23	A	Hearts	W 2-1	0-1	7	Duncan, Stewart	9,000
30	H	Motherwell	W 2-0	0-0	4	Duncan, Scott, J.	3,000
Jan 1	A	Aberdeen	L 1-3	0-1	—	Scott, J.	13,000
6	H	Dundee U.	W 3-0	2-0	4	Houston, Duncan 2	13,600
13	A	Celtic	L 1-2	1-1	5	Houston	27,000
27	A	Hibernian	D 1-1	1-1	6	Duncan	15,896
Feb 10	H	Dumbarton	W 2-1	0-0	5	Wallace, Scott, J.	4,500
19	H	Airdrieonians	D 1-1	0-1	—	Stewart	3,650
27	A	Kilmarnock	W 2-1	1-0	—	Scott, J., Scott, I.	2,000
Mar 3	H	Morton	W 6-0	1-0	4	Duncan 3, Wilson, J. 2, Scott, J.	4,000
10	A	Rangers	L 1-3	0-2	4	Duncan	30,000
21	H	Arbroath	W 6-0	2-0	—	Duncan 2, Wallace, Scott, J. 3 (1 pen.)	5,950
24	A	St. Johnstone	L 1-4	1-2	4	Lambie (o.g.)	4,500
31	H	Ayr U.	W 2-1	1-1	5	Houston, Scott, J.	4,000
Apr 14	H	Falkirk	W 5-3	4-1	5	Duncan, Wallace 2, Scott, J. 2 (1 pen.)	4,000
18	A	East Fife	W 1-0	1-0	—	Semple	4,304
21	A	Partick T.	D 1-1	1-0	4	Wallace	4,000
28	H	Hearts	D 2-2	1-0	5	Houston, Wallace	6,000

Goalscorers

League (68): Duncan 23, Scott, J. 12 (2 pen.), Wallace 9, Houston 5, Scott, I. 3, Wilson, J. 3 Ford 2, Robinson 2, Stewart 2, Anderson 1, Gray 1, Johnston 1, Semple 1, Own Goal 3.
League Cup (27): Duncan 11, Wallace 5, Scott, J. 3, Robinson 2, Scott, I. 2, Wilson, J. 2, Phillip 1, Own Goal 1.
Cup (16): Duncan 6, Wallace 4, Scott, J. 3, Houston 1, Scott, I. 1, Wilson, J. 1.

Honours

Scottish League: Division 1, Champions: 1961–62. Runners-up: 1902–03, 1908-09, 1948–49.
Division 2, Champions: 1946–47.
Scottish Cup: Winners: 1910. Runners-up: 1925, 1952, 1964.
Scottish League Cup: Winners: 1951–52, 1952–53. Runners-up: 1967–68.
Record Victory: 10-0 v Alloa, Division 2, March 8th, 1947 and v Dunfermline, Division 2, March 22nd, 1947.
Record Defeat: 0–11 v Celtic, Division 1, Oct. 26th, 1895.
Most League Points: 54, Division 1, 1961–62.
Most Individual League Goals in Season: 38, Dave Halliday, 1923–24.
Most Capped Player: Alex Hamilton, 24, Scotland.

Allan, T.	Hewitt, M.	Wilson, R.	Johnston, D.	Robinson, R.	Houston, D.	Ford, R.	Duncan, J.	Wallace, G.	Wilson, J.	Scott, J.	Scott, I.	Anderson, I.	Gray, J.	Stewart, G.	Lambie, D.	Pringle, A.	Mathieson, R.	Smith, I.	Semple, W.	Phillip, I.
	1	4*		7	3	2	8	9	11	10		12		6						5
	1	2		4	3	12	8	9	7	10	11*			6						5
	1	2		4	3	8			7	10			9	6	11					5
	1	2		4	3			8*	7	10	11		9	6		12				5
	1	2		4		6	8		7	10	11		9	5			3			
1		2		4	3	6	8	9	7	10				5	11					
1		2		4	3	6	8	9		10	7			5	11*			12		
1		2		4	3	6	8	9		10	11*			5			12	7		
1		2		4	3	6	8	9	7	10*	11		12	5						
1		2		4	3	6	8	9	7	10	11			5						
1		2		4	3	6	8	9	7	10*	11		12	5						
1		2		4	3		8	9	7	10				5	11	6				
1		2		4	3	6	8	9	7*	12		10		5	11					
1		2		4	3		9	7		10	8	11		5		6				
1		2		4	3	12	9	7		10	8	11*		5		6				
1		2	3		4	7*	9	8		10	11			5		6			12	
1			3	7*	4	2	9	8		10	11			5	12	6				
1		12	3		4	2	9	8*		10	7			5	11	6				
1		2	3		4		9	8		10	7			5	11	6				
1		2	3	7	4		9	10			8			5	11	6				
1		7	3	5	4	2	9	10			8*				11	6			12	
1		2	3	6	4		9	8	7	10				5	11*				12	
1		2	3	4	6		9	8	7	10	11*			5	12					
1		2	3	6	4		9	8	7	10		11		5						
1		2	3	4	6		9	8	7	10	11			5						
1		2	3	4	6		9	12	7	10	8			5	11*					
1		2		4	3	12	9	8	7	10	11	6*		5						
1		2	3	4	6	12	9	8	7	10	11*			5						
1		2	3	4	6	7	9	8	11	10	12			5*						
1		2	3	4	6		9	8	7	10	11			5						
1		2	3*	4	6	7	9	8		10	11			5					12	
1		2	3	4	6	7	9*	8	12	10				5					11	
1		2	3	4	6	7	12	8		10	9			5					11*	
1		2	3	4	6	7		8		10	9			5	11					
29	5	32	18	31	33	19	30	31	20	31	25	5	3	33	12	9	1	1	2	4
		+ 1s				+ 4s	+ 1s	+ 1s	+ 1s	+ 1s	+ 1s	+ 1s	+ 2s	+ 1s	+ 2s	+ 1s	+ 1s	+ 1s	+ 4s	

DUNDEE UNITED 1972–73 LEAGUE RECORD DIV. 1

Year Formed: 1910 as Dundee Hibernians, became Dundee U. in 1923.
Ground: Tannadice Park. *Size:* 110 × 74 yds. *Capacity:* 28,500 (2,500 seats).
Telephone: Dundee 86289.
General Manager/Secretary: Jerry Kerr. *Physiotherapist:* Andy Dickson.
Team Manager: Jim McLean.
Club Colours: All tangerine with black facings.
Club Nickname: 'Terrors'.
Record Attendance: 28,000, v Barcelona, Fairs Cup, 1966.
European Competitions Entered: Fairs Cup, 1966–67, 1969–70.
Record Transfer Fee Received: £50,000, from Newcastle U. for Ian Mitchell, Oct. 1970.

Date		*Venue*	*Opponents*	*Result*	*H/T Score*	*League Pos'n*	*Goalscorers*	*Attendance*
Sept	2	H	Airdrieonians	W 3-1	2-1	3	Cameron, K. 2, White	3,500
	9	A	St. Johnstone	W 3-1	1-1	2	Smith, D. (pen.), Gardner, Mitchell	4,000
	16	H	Dundee	W 2-1	1-1	2	Gardner, White	13,000
	23	A	Hibernian	L 1-3	1-1	3	Henry	10,372
	30	H	Morton	W 1-0	0-0	4	Smith, D. (pen.)	3,500
Oct	7	A	Motherwell	W 4-1	4-0	1	Gardner 2, Cameron, K. 2	3,947
	14	H	Hearts	W 3-2	2-1	1	Rolland, Smith, D. (pen.), Cameron, K.	8,000
	21	A	Falkirk	L 0-1	0-1	3		4,500
	28	H	Ayr U.	W 2-1	0-1	2	Smith, D. (pen.), White	4,800
Nov	4	A	Celtic	L 1-3	1-1	3	Gardner	32,000
	11	H	Partick T.	L 0-3	0-2	6		4,000
	18	A	East Fife	L 0-1	0-0	7		4,263
	25	H	Aberdeen	W 3-2	1-0	6	Copland, Gardner 2	8,500
Dec	2	A	Arbroath	W 4-2	2-1	6	Kopel, Henry, White 2	4,152
	9	H	Rangers	L 1-4	0-3	6	Henry	11,000
	16	A	Kilmarnock	W 1-0	0-0	6	Mitchell	3,200
	23	H	Dumbarton	W 3-2	1-2	6	Rolland, Smith, D. (pen.), Gardner	3,500
	30	A	Airdrieonians	D 2-2	2-1	5	Gardner, Cameron, K.	3,000
Jan	1	H	St. Johnstone	W 5-1	0-1	—	Gardner (pen.), Knox, Cameron, K., Markland, Rennie (o.g.)	10,000
	6	A	Dundee	L 0-3	0-2	5		13,600
	13	H	Hibernian	W 1-0	1-0	4	Rolland	11,000
	27	H	Motherwell	L 1-2	0-0	4	Fleming	4,500
Feb	10	A	Hearts	W 2-0	1-0	4	Gardner, Cameron, K.	7,000
	21	A	Morton	L 0-2	0-1	—		3,000
Mar	3	A	Ayr U.	L 1-2	0-1	6	Gardner	5,000
	7	H	Falkirk	W 1-0	0-0	—	Kennedy, S. (o.g.)	3,000
	10	H	Celtic	D 2-2	2-2	6	Gardner, Cameron, K.	18,000
	21	A	Partick T.	W 3-0	1-0	—	Cameron, K., Traynor, Reid	2,500
	24	H	East Fife	D 1-1	0-1	5	Traynor	4,000
	31	A	Aberdeen	D 0-0	0-0	6		9,500
Apr	7	H	Arbroath	D 1-1	0-1	6	Winchester (o.g.)	4,000
	14	A	Rangers	L 1-2	0-0	6	Reid	30,000
	21	H	Kilmarnock	W 2-1	1-1	6	Fleming, Smith, W.	3,500
	28	A	Dumbarton	L 1-4	1-2	7	Fleming	6,000

Goalscorers

League (56): Gardner 13 (1 pen.), Cameron, K. 10, Smith, D. 5 (5 pen.), White, A. 5, Fleming 3, Henry 3, Rolland 3, Mitchell 2, Reid 2, Traynor 2, Copland 1, Knox 1, Kopel 1, Markland 1, Smith, W. 1, Own Goals 3.
League Cup (15): Cameron K. 3, Smith, D. 3 (3 pen.), Gardner 2, Traynor 2, White, A. 2, Knox 1, Kopel 1, Mitchell 1.
Cup (0).

Honours

Scottish League: Division 2, Champions: 1924–25, 1928–29. Runners-up: 1930–31, 1959–60.
Scottish Cup: None.
Scottish League Cup: None.
Record Victory: 14-0 v Nithsdale Wanderers, Scottish Cup, 1st Rd. Jan. 17th, 1931.
Record Defeat: 1-12 v Motherwell, Division 2, 1953–54.
Most League Points: 51, Division 2, 1928–29.
Most Individual League Goals in Season: 41, John Coyle, Division 2, 1955–56.
Most Capped Player: Orjan Persson, 3 (11), Sweden.

McAlpine, H.	Rolland, A.	Kopel, F.	Copland, J.	Smith, D.	Henry, J.	Gardner, P.	Knox, A.	Cameron, K.	Fleming, G.	White, A.	Cameron, J.	Traynor, T.	Mitchell, I.	Markland, S.	Smith, W.	White, J.	Cooper, B.	Davie, A.	Eddie, B.	Reid, I.	Steen, J.	Gray, W.
1	2	8	4	5		10		9		11	3	7										6
1		3	4	5	10	8			7	11			9	2								6
1	2	3	4		10	8		9		11		7		5								6
1	2	8	4	5	10					11	3	7	9	6								
1		3	4	5	6	10		9	8	11			7	2								
1	12	2	4	5	6	10		9	8	11	3*		7									
1	2	3	4	5	6	10		9	8	11			7									
1	2	3	4	5		10		9*	8	11		12	7		6							
1	2	3	4	5		10		9	8	11		7			6							
1	2	3	4	5	6	10		9	8	11		7										
1	2	3	4	5	6	10		9	8*	12		7	11									
1	2	7	4	5	6	10		9	8	12	3*		11									
1	2	7	4	5	6	10			8	11			9	3								
1	2	7	4	5	6	10		12	8	11			9*	3								
1	2	7	4	5	6	10	9	12	8	11				3*								
1		3	4	5		9	10		8	7		11	12	6		2*						
1	2		4	5		9		7	8		3	11	10	6								
1	2	10	4	5*		9		7	8		3	11	12	6								
1	2	5	4*			9	6	7	8		3	11	10	12								
1	2	5	4			9	6	7	8		3*	11	10	12								
1	2*	12	4	5		9	10	7	8		3	11			6							
1	2	3		5		9	10	7	8	12		11		4	6*							
	2	3	4	5		9	8	7	10	11*					6		12	1				
1	2	3	4	5		9	10	7	8	11				12	6*							
1	2*	3	4	5		9	8	7	10			11		6			12					
		2	4	5		9	10	8	6		3	11					7	1				
		3	4	5		8		9	10			11	7*	12	6			1	2			
		3	4	5		9		7	8			11			6			1	2	10		
		3	4	5		9		7	8	12		11			6			1	2*	10		
		2	4	5		9		7	8		3	11	10		6			1				
		2	4	5		10		9	8	11	3*	7	12		6			1				
	2*	3	4	5		9		7	8			11	12		6			1		10		
	2	3	4	5		9			8			7	11		6			1		10		
	2	3	4	5		9		11	8				10		6			1		12	7*	
24	24	32	33	31	12	33	10	27	31	17	12	22	17	12	14	1	1	10	3	4	1	3
	+ 1s	+ 1s						+ 2s		+ 4s		+ 1s	+ 4s	+ 4s			+ 2s			+ 1s		

DUNFERMLINE ATHLETIC 1972–73 LEAGUE RECORD DIV. 2

Year Formed: 1907.
Ground: East End Park. *Size:* 115 × 75 yds. *Capacity:* 27,000 (3,050 seats).
Telephone: Dunfermline 24295.
Manager: George Miller. *Physiotherapist:* Andy Stevenson.
Secretary: Jim McConville.
Club Colours: All white.
Club Nickname: 'The Pars'.
Record Attendance: 27,816, v Celtic, Division 1, 1968.
European Competitions Entered: Cup Winners Cup, 1961–62, 1968–69; Fairs Cup, 1962–63, 1964–65 1965–66, 1966–67, 1969–70.

Date		*Venue*	*Opponents*	*Result*	*H/T Score*	*League Pos'n*	*Goalscorers*	*Attendance*
Sept	2	A	Queen of the S.	L 0-1	0-1	11		2,500
	9	H	Cowdenbeath	L 0-2	0-1	17		3,000
	11	A	Queen's Park	W 3-1	1-0	—	Nelson, Mackie 2	200
	16	A	St. Mirren	W 1-0	1-0	11	Mackie	3,600
	20	H	Queen's Park	W 5-1	1-0	—	Edmonds 2, Shaw 3	3,000
	23	H	Forfar Ath.	W 3-1	3-1	5	Mackie (pen.), Shaw 2	2,000
	27	A	Albion R.	W 5-1	3-0	—	Mackie 2, Edmonds, Scott, Hughes	500
	30	A	Stirling Albion	D 0-0	0-0	6		4,000
Oct	7	H	Clyde	L 1-2	0-2	6	Shaw	3,200
	21	A	Raith R.	W 2-1	1-0	6	Nelson, Shaw	6,023
	28	H	Brechin C.	W 8-0	6-0	5	Nelson 4, Mackie, Shaw, Hughes, Gillespie (o.g.)	4,000
Nov	4	A	Stranraer	W 2-0	0-0	5	Mackie, Shaw	1,000
	11	H	Hamilton A.	W 7-2	4-1	4	Nelson, Mackie 2, Scott 2, Shaw 2	3,000
	18	A	Stenhousemuir	W 2-0	1-0	4	Shaw, Hughes	2,000
	25	H	East Stirling	W 3-2	1-1	3	Scott, Hughes 2	3,500
Dec	2	H	Berwick R.	L 1-2	1-2	3	Mackie (pen.)	3,000
	9	A	Montrose	L 2-3	0-1	5	McNicoll, Nelson	1,100
	16	H	Alloa Ath.	W 5-0	3-0	3	Mackie 4, Gillespie	2,500
	23	A	Alloa Ath.	D 1-1	0-0	4	Kinninmonth	1,600
	30	H	Queen of the S.	W 6-1	3-0	3	Nelson 2, Mackie, Shaw 3	2,000
Jan	1	A	Cowdenbeath	L 0-1	0-1	—		5,000
	6	H	St. Mirren	D 1-1	0-0	3	Hughes	2,500
	13	A	Clydebank	W 4-0	2-0	3	Mackie 2 (1 pen.), Leishman, Shaw	400
	27	A	Clyde	W 2-1	0-1	2	Shaw 2	4,000
Feb	7	H	Albion R.	W 3-0	3-0	—	Mackie, Kinninmonth, Shaw	2,000
	24	A	Forfar Ath.	W 6-0	4-0	2	Nelson 2, Scott, Shaw, Hughes 2	1,131
Mar	3	A	Brechin C.	W 5-0	1-0	2	McLardy, Kinninmonth, Scott, Shaw, Hughes	400
	10	H	Stranraer	W 3-0	1-0	2	Mackie 2 (1 pen.), Shaw	2,000
	17	A	Hamilton A.	L 1-2	0-0	2	Mitchell	3,500
	24	H	Stenhousemuir	W 1-0	1-0	2	Nelson	4,000
	31	A	East Stirling	W 2-0	2-0	2	Kinninmonth, Hughes	1,100
Apr	7	A	Berwick R.	D 1-1	0-1	2	McNicoll	750
	11	H	Stirling Albion	D 1-1	0-0	—	Kinninmonth	8,700
	14	H	Montrose	W 4-1	2-1	2	Kinninmonth, Shaw 2, Hughes	5,000
	25	H	Raith R.	W 1-0	1-0	—	Hughes	5,000
	28	H	Clydebank	D 3-3	1-0	2	Kinninmonth, Shaw 2	4,500

Goalscorers

League (95): Shaw 26, Mackie 21 (4 pen.), Nelson 13, Hughes 12, Kinninmonth 7, Scott 6, Edmonds 3, McNicoll 2, Gillespie 1, Leishman 1, McLardy 1, Mitchell 1, Own Goal 1.
League Cup (6): Mitchell 2, Nelson 2, Gillespie 1, Leishman 1.
Cup (0).

Honours

Scottish League: Division 2, Champions: 1925–26. Runners-up: 1912–13, 1933–34, 1954–55, 1957–58 1972–73.
Scottish Cup: Winners: 1961, 1968. Finalists: 1965.
Scottish League Cup: Finalists: 1949–50.
Record Victory: 11-2 v Stenhousemuir, Division 2, 1930–31.
Record Defeat: 0-10 v Dundee, Division 2, March 22nd, 1947.
Most League Points: 59, Division 2, 1925–26.
Most Individual League Goals in Season: 31, Alec Ferguson, 1965–66.
Most capped player: Andy Wilson, 6 (12).

Won promotion to Div. 1 for 1973–74.

Arrol, J.	Mercer, B.	McNicoll, D.	Thomson, K.	McLardy, W.	Nelson, D.	Mackie, K.	Kinninmonth, A	Gillespie, J.	Edmonds, D.	Mitchell, W.	Scott, J.	Leishman, J.	Shaw, G.	Wallace, J.	Hughes, J.	Brown, J.
1	2	5	4	12	7	9*	6			10	8	3	11			
1		5	4		7*		6	11	10	12	8	2	9	3		
1		5	4		7	9	6		11		8	2	10	3		
1		5	4		7	9	6	12	11*		8	2	10	3		
1		5	4		7	9	6		11		8	2	10	3		
1		5	4		7	9	6	12	11*		8	2	10	3		
1		5	4			9	6	11*	12		7	2	10	3	8	
1		5	4			9	6	10			7	2	11	3	8	
1		5	4		12	9	6	11*			7	2	10	3	8	
1		5		4	7	9	6				8	2	10	3	11	
1		5	4		7	9	6	12			8	2	10	3	11*	
1		5	4		7	9	6				8	2	10	3	11	
1		5	4		7	9	6	12			8	2	10	3	11*	
1		5	4		7	9	6				8	2	10	3	11	
1		5	4		7*	9	6	12			8	2	10	3	11	
1		5	4		7	9	6				8	2	10	3	11	
1		5	4		7	9	6	12			8*	2	10	3	11	
1		5	4		7	9	6	11			8	2	10	3		
1		5	4		7	9	6	11			8	2	10	3		
1		5	4		7	9	6	11			8*	2	10	3	12	
1		5	4		7	9	6	11			8*	2	10	3	12	
1		5	4		7	9	6	11*			8	2	10	3	12	
1		5	4			9	6		7			8	11	3	10	2
1		5	4			9*	6		12		8	7	11	3	10	2
1		5	4		7*	9	6		12		8	2	11	3	10	
1		5	4		7	9	6				8		11	3	10	2
1		5	4	12	7*	9	6				8		11	3	10	2
1		5	4	8		9	6			12	7	2	11*	3	10	
1		5	4	8		9	6			12	7*	2	11	3	10	
1		5	4		7	9	6			12	8*	2	11	3	10	
1		5	4			9	6	11		7			10	3	8	2
1		5	4		12	9	6	11*		7			10	3	8	2
1		5	4		7*	9	6	11		12			10	3	8	2
1		5	4		7	9	6	11				2	10	3	8	
1		5	4		7*	9	6	11			2	12	10	3	8	
1		5	4		7	9	6	11			2		10	3	8	
36	1	36	35	3	27	35	36	15	6	3	31	29	36	35	25	7
				+ 2s	+ 2s			+ 6s	+ 3s	+ 5s		+ 1s			+ 3s	

EAST FIFE 1972–73 LEAGUE RECORD DIV. 1

Year Formed: 1903.
Address: Bayview Park, Methil, Fife KY8 3AG, Scotland. *Capacity:* 25,000.
Telephone: Leven 2323.
Manager: Pat Quinn.
Secretary: Tom Clark
Colours: Gold jerseys, black shorts, white stockings.
Record Attendance: 22,515, v Raith R., Division 1, Jan. 2nd, 1950.
Club Nickname: 'The Fifers'.

Date		*Venue*	*Opponents*	*Result*	*H/T Score*	*League Pos'n*	*Goalscorers*	*Attend-ance*
Sept	2	H	Morton	W 4-3	3-1	7	McQuade, Borthwick, McPhee (pen.), Shevlane (o.g.)	3,680
	9	A	Arbroath	L 0-1	0-0	10		2,503
	16	H	Hibernian	L 0-1	0-0	12		5,590
	23	A	Kilmarnock	W 3-1	2-0	11	Borthwick, Hegarty, Dailey	2,000
	30	H	Hearts	W 1-0	0-0	6	Honeyman	6,122
Oct	7	A	Falkirk	W 4-3	4-1	6	Hegarty 2, Dailey, Honeyman	4,500
	14	H	Ayr U.	D 2-2	1-1	6	Green, McPhee	5,000
	21	A	Celtic	L 0-3	0-1	9		20,000
	28	H	Partick T.	L 0-1	0-0	10		4,370
Nov	4	H	Dumbarton	W 2-1	1-0	9	Hegarty, McPhee	3,000
	11	A	Aberdeen	L 3-4	2-0	8	Hegarty, Honeyman, McPhee	11,000
	18	H	Dundee U.	W 1-0	0-0	8	McPhee	4,263
	25	A	Motherwell	W 1-0	1-0	7	McPhee	3,433
Dec	2	A	Dundee	L 0-4	0-0	8		5,000
	9	H	Airdrieonians	W 3-0	2-0	8	Hegarty, McPhee 2	3,239
	16	A	St. Johnstone	L 2-4	0-2	8	Hegarty, McPhee (pen.)	2,250
	23	H	Rangers	L 0-4	0-4	9		8,608
	30	A	Morton	L 1-3	0-1	10	McPhee	3,000
Jan	1	H	Arbroath	W 2-0	0-0	—	McPhee (pen.), Hamilton	4,800
	6	A	Hibernian	L 0-1	0-0	9		17,068
	13	H	Kilmarnock	W 3-0	1-0	9	Borthwick, Honeyman, McPhee (pen.)	3,622
	20	A	Hearts	D 1-1	0-0	8	Honeyman	6,000
	27	H	Falkirk	L 1-2	0-2	9	Dailey	3,829
Feb	10	A	Ayr U.	L 2-3	0-2	9	Hegarty, Dailey	5,500
	17	H	Celtic	D 2-2	0-1	9	Borthwick, McPhee (pen.)	11,577
Mar	3	A	Partick T.	D 1-1	0-1	9	Hegarty	5,000
	10	A	Dumbarton	D 0-0	0-0	9		3,500
	24	A	Dundee U.	D 1-1	1-0	10	McPhee (pen.)	4,000
	27	H	Aberdeen	L 0-1	0-1	—		4,594
	31	H	Motherwell	W 3-1	1-1	9	Dailey 2, McPhee (pen.)	2,755
Apr	14	A	Airdrieonians	D 1-1	1-1	8	Montgomery (o.g.)	1,500
	18	H	Dundee	L 0-1	0-1	—		4,304
	21	H	St. Johnstone	D 2-2	2-2	8	McPhee, Love	3,458
	28	A	Rangers	L 0-2	0-2	9		27,544

Goalscorers

League (46): McPhee 16 (7 pen.), Hegarty 9, Dailey 6, Honeyman 5, Borthwick 4, Green 1, Hamilton 1, Love 1, McQuade 1, Own Goals 2.
League Cup (9): Hegarty 4, Dailey 2, McPhee 2, Green 1.
Cup (1): McPhee 1.

Honours

Scottish League, Division 2, Champions: 1947–48. Runners-up: 1929–1930, 1970–71.
Scottish Cup, Winners: 1938; Runners-up: 1927, 1950.
Scottish League Cup, Winners: 1947–48, 1949–50, 1953–54.
Record Victory: 13-2 v Edinburgh City, Division 2, Dec. 11th, 1937.
Record Defeat: 0-9 v Hearts, Division 1, Oct. 5th, 1957.
Most League Points: 57, Division 2, 1929–30.
Most Individual League Goals in a season: Henry Morris, 41, Division 2, 1947–48.
Most Capped player: George Aitken 5(8) Scotland.

McGarr	Gorman, D.	Printy, I.	McQuade, P.	Duncan, R.	McIvor, R.	Borthwick, W.	Martis, J.	Hegarty, K.	Dailey, D.	Honeyman, G.	Green, M.	McPhee, W.	Hamilton, J.	Clarke, D.	Bernard, J.	Cairns, R.	Love, J.	Noble, V.
	1		3	2	4	9	5	7	8			11	10	6				
	1		3	2	4*	9	5	7	8	12		11	10	6				
	1		3	2		10	5	7	12		9*	11	4	6	8			
	1		3	2		10	5	8	9			11	4	6	7			
	1		3	2		10	5	7	9	12	8*	11	4	6				
	1	3		2	4	10	5	8	9	7		11		6				
	1		3	2		10	5	8			9	11	4	6	7			
	1		3	2		10	5	7	8	12	9*	11	4	6				
	1	2	3		8		5	10	9*	12		11	4	6	7			
	1		3	2		4	5	7		9		10	8	6	11			
1			3	2		4	5	7		9		10	8	6	11			
1		3		2		4	5	7		9		10	8	6	11*	12		
1		3		2		4	5	7		9		10	8	6	11*	12		
1		3		2		4	5	7		9		10	8	6	12	11*		
1		3		2		4	5	7		9		10	8	6	11			
1		3*		2	12	4	5	7		9		10	8	6	11			
1		3		2	10*	4	5	7	12	9		11	8	6				
	1	3		2		4	5	7	9			11	8	6		10		
	1	3		2		9	5	7		12		11	8	6		4	10*	
	1	3		2		10	5	9				11	8	6		4	7	
	1	3		2		4	5	7		9		11	8	6		10*		12
	1	3*		2		4	5	7		9		11	8	6		10		12
	1	3		2		4	5	7*	12	9		11	8			10		6
	1	3		2		4	5	7	9			11	8	6				10
1		3		2		4	5	7	9			11	8	6			10	
1				2			5	7	9			10	6	3	11	12	8	4*
1		3		2		4	5	7	9			10	8	6	11*		12	
1		3		2			5	7	9*			10	4	6	11		8	12
1		3		2			5	7	9			10	8	6	11		4	
1		3		2		12	5	7	9			10	8	6	11*		4	
1		3		2		10	5	7	9*	12		11	8	6			4	
1				2		4	5	7	9	10*		11	6	3			8	12
1				2		4	5	7	9	10		11	6	3			8	
1		3		2		4	5	7	12	9		11*	8	6			10	
17	17	22	10	33	5	29	34	34	18	15	4	34	33	33	15	7	11	3
					+ 1s	+ 1s			+ 4s	+ 6s					+ 1s	+ 3s	+ 1s	+ 4s

EAST STIRLINGSHIRE 1972–73 LEAGUE RECORD DIV. 2

Year Formed: 1881. *Ground:* Firs Park. *Size:* 112 × 72 yds. *Capacity:* 12,000.
Telephone: Falkirk 23583. *Secretary/Manager:* Robert Shaw.
Club Colours: Black and white hoops, black shorts, white or red stockings. *Club Nickname:* 'The Shire'.
Record Attendance: 10,000 v St. Mirren, Division 2, Nov. 16th, 1935.

Date		*Venue*	*Opponents*	*Result*	*H/T Score*	*League Pos'n*	*Goalscorers*	*Attendance*
Sept	2	A	Queen's Park	D 2-2	2-0	9	Robertson 2	1,000
	6	H	Forfar Ath.	D 2-2	2-1	—	Browning (pen.), Robertson	600
	9	H	Clydebank	W 4-2	2-1	5	Browning 2 (1 pen.), Robertson, George	500
	13	A	Albion R.	L 2-3	1-2	—	Robertson, Freedman	600
	16	A	Alloa Ath.	L 0-2	0-2	12		800
	19	H	Albion R.	L 0-2	0-1	—		300
	23	H	Queen of the S.	W 3-2	1-1	10	Dunne 2, Robertson	500
	26	A	Forfar Ath.	L 0-1	0-0	—		700
	30	H	Raith R.	L 0-3	0-2	13		800
Oct	7	A	Brechin C.	L 0-2	0-0	14		300
	14	H	Stranraer	D 2-2	1-1	13	Donnelly, Robertson	550
	21	A	Hamilton A.	L 2-5	2-1	14	Meakin, Freedman	1,000
	28	H	Stenhousemuir	W 2-1	1-0	12	Robertson 2	750
Nov	4	A	Berwick R.	L 0-2	0-1	15		550
	11	A	Stirling Albion	D 0-0	0-0	15		900
	18	H	Clyde	L 0-5	0-0	16		750
	25	A	Dunfermline Ath.	L 2-3	1-1	17	Donnelly, Daye	3,500
Dec	2	H	Montrose	L 1-5	1-1	17	Browning (pen.)	500
	9	A	Cowdenbeath	L 1-2	1-0	18	Robertson	500
	30	H	Queen's Park	W 2-1	2-1	16	Donnelly, Little	500
Jan	1	A	Clydebank	D 1-1	1-1	—	Browning (pen.)	500
	6	H	Alloa Ath.	W 2-0	1-0	15	Browning, Robertson	500
	20	A	Raith R.	D 2-2	1-0	15	Robertson 2	1,500
	27	H	Brechin C.	W 2-0	1-0	14	Donnelly, Robertson	300
Feb	10	A	Stranraer	L 1-2	1-1	14	McPaul	1,000
	20	H	Hamilton A.	L 0-4	0-2	—		600
	24	A	Queen of the S.	W 2-0	0-0	15	McPaul 2	750
Mar	3	A	Stenhousemuir	D 0-0	0-0	15		500
	10	H	Berwick R.	L 1-2	1-0	15	McPaul	500
	17	H	Stirling Albion	W 4-3	1-1	13	Meakin, Simpson, Murphy, McPaul	1,000
	20	H	St. Mirren	W 2-1	0-1	—	Browning, Donnelly	400
	24	A	Clyde	D 1-1	0-0	12	Browning (pen.)	1,100
	31	H	Dunfermline Ath.	L 0-2	0-2	13		1,100
Apr	7	A	Montrose	W 5-3	1-1	12	Meakin, Murphy, Donnelly 3	700
	14	H	Cowdenbeath	W 1-0	1-0	13	Stein	500
	21	A	St. Mirren	W 3-1	0-1	13	Stein, McPaul 2	2,000

Goalscorers

League (52): Robertson 14, Browning 8 (5 pen.), Donnelly 8, McPaul 7, Meakin 3, Dunne 2, Freedman 2, Murphy 2, Stein 2, Daye 1, George 1, Little 1, Simpson 1.
League Cup (4): Browning 1, Little 1, Robertson 1, Simpson 1.
Cup (2): Robertson 2.

Honours

Scottish League: Division 2 Champions 1931–32; Runners up 1962–63.
Record Victory: 8-2 v Brechin C., Division 2, March 31st, 1962.
Record Defeat: 0-10 v Dundee U., Division 2, March 25th, 1939.
Most League Points: 55, Division 2, 1931-32.
Most Individual League Goals in a Season: Malcolm Morrison, 36, Division 2, 1938–39.

Archibald, R.	Gallacher, G.	Stein, R.	Meakin, J.	Simpson, G.	Dunne, P.	Murphy, J.	Browning, I.	Donnelly, T.	George, D.	Grant, D.	Little, W.	Robertson, D.	Derby, B.	Miller, A.	Daye, D.	Freedman, G.	Rutherford, D.	McGregor, J.	McPaul, I.	McIntosh, C.	McArthur, J.	Sloan, J.	Berry, J.	McCullie, R.
	1	2	3	4	10	6		8	9	12		7	5		11*									
	1		3	4	10	6	9	8*		2		7	5		11	12								
	1		3	4	5	6	8		9		10	7	2		11									
	1		3	4	5	6	8		9		10*	7	2		11	12								
	1		3	4	5	6	8	2	9		10	7				11								
	1		3	4	5	6	11	8	9*		12	7	2			10								
	1		2	4	9	3	6	8				7	5		11	10								
	1		2	4	9	3	6	8				7	5		11	10								
	1		2	4	9*	3	6	8			12	7	5		11	10								
	1		2	4		3	6	8			9	11	5			10	7							
	1	10	9	4		6	3	8			12	7	5*			11	2							
	1	2	9	4		6	3	8		10	7		5			11								
1		5	9	4		3	6	8		10	12	7			11*		2							
1		5	9	4		3	6	8		10	12	7			11*		2							
1		5	9	4		3	6	8		2	10	7				11								
1		5	9	4		3	6	8		2	10*	7	12			11								
1		5	9	4		3	6	8	10	2	7				11									
1		2	9	4	5		6	8	10*		7				11	12		3						
1		5	6	4	9			8		2	7*	11			10	12		3						
1		5	6	4		11	10	8		2	9	7						3						
1		5	6	4		11	10	8		2	9	7						3						
1		5	6	4		11	10	8		2	9*	7		12				3						
1		5	6	4	9	10	3	8		2		7							11					
1		5	6	4	9	3	7	8		2		11							10					
1		5	6	4	9	3	7	8		2				11					10					
1		5	6	4	9	3	7	8		2					11				10					
1		7	6	4	5	3		8		2				12					11	9*	10			
1		7	6	4	5	3	9	8		2				10					11					
1		7	6	4	5	3	11*	8		2				12	9				10					
1			6	4	5	11	9	8		2								3	10			7		
1			6	4	5	11	9	8		2								3	10			7		
1			6	4	5	11	9	8		2								3	10				7	
1		7	6	4	5	11	9	8		2								3	10					
1		7	6	4	5	11	9	8		2								3	10					
1		7	6	4	5	11	9	8		2								3	10					
1		12	6	4	5	11	9*	8		2								3	10					7
24	12	23	36	36	25	34	33	34	7	25	13	21	11	2	14	10	4	12	14	1	1	2	1	1
		+ 1s								+ 1s	+ 5s		+ 1s	+ 3s		+ 4s								

FALKIRK 1972–73 LEAGUE RECORD DIV. 1

Year Formed: 1876.
Ground: Brockville Park. *Size:* 110 × 70 yds. *Capacity:* 24 000 (2,750 seats).
Telephone: Falkirk 24121.
Manager: John Prentice. *Coach:* Alex Ferguson. *Physiotherapist/Trainer:* Ronnie McKenzie
Secretary: Charles Taylor. *P.R.O.* William McFarlane
Club Colours: Navy blue shirts, white shorts, blue and white stockings.
Club Nickname: 'The Bairns'.
Record Attendance: 23,100, v Celtic, Scottish Cup, 3rd Rd. Feb. 21st. 1953.

Date	*Venue*	*Opponents*	*Result*	*H/T Score*	*League Pos'n*	*Goalscorers*	*Attendance*
Sept 2	H	Arbroath	W 3-1	2-0	4	Markie (pen.), Hoggan, Scott	4,000
9	A	Dumbarton	D 0-0	0-0	4		6,000
16	H	Airdrieonians	D 1-1	1-0	5	Scott	5,000
23	A	Rangers	L 0-1	0-0	12		12,000
30	A	Partick T.	D 0-0	0-0	12		5,000
Oct 7	H	East Fife	L 3-4	1-4	12	Harley, Scott, Honeyman (o.g.)	4,500
14	A	Aberdeen	D 2-2	2-1	11	Scott, Willoughby (o.g.)	15,000
21	H	Dundee U.	W 1-0	1-0	10	McLeod	4,500
28	A	Motherwell	D 1-1	0-0	8	Harley	4,651
Nov 4	H	Hearts	L 1-3	1-1	10	Scott	7,500
11	H	St. Johnstone	D 0-0	0-0	10		3,500
18	A	Ayr U.	D 1-1	0-1	10	Scott	4,500
25	H	Celtic	L 2-3	1-2	10	McLeod 2	15,000
Dec 2	A	Hibernian	L 0-3	0-0	12		10,606
9	H	Dundee	D 2-2	1-0	13	Hoggan, Harley	4,000
16	A	Morton	D 1-1	0-1	12	Hoggan	3,000
23	H	Kilmarnock	W 3-2	1-0	11	Scott, Young 2	3,500
30	A	Arbroath	L 1-5	1-2	12	Harley	2,832
Jan 13	H	Rangers	L 2-4	1-2	14	McLeod, Young	17,000
20	H	Partick T.	L 0-3	0-0	15		3,000
27	A	East Fife	W 2-1	2-0	13	Somner, Duncan (o.g.)	3,829
Feb 6	H	Dumbarton	W 2-0	1-0	—	Somner 2	4,000
10	H	Aberdeen	D 0-0	0-0	12		5,500
Mar 3	H	Motherwell	L 0-1	0-0	13		3,500
7	A	Dundee U.	L 0-1	0-0	—		3,000
10	A	Hearts	L 0-1	0-1	15		6,500
12	A	Airdrieonians	D 0-0	0-0	—		2,000
17	A	St. Johnstone	L 1-2	1-0	15	Gibson	2,200
24	H	Ayr U.	L 1-2	1-1	15	Cattenach	3,000
31	A	Celtic	L 0-4	0-2	15		19,000
Apr 7	H	Hibernian	W 1-0	1-0	15	Markie	5,500
14	A	Dundee	L 3-5	1-4	15	Harley, Somner, Wheatley	4,000
21	H	Morton	W 2-0	1-0	15	Harley, Wheatley (pen.)	2,500
28	A	Kilmarnock	D 2-2	0-2	14	Cattenach, Somner	5,000

Goalscorers

League (38): Scott 7, Harley 6, Somner 5, McLeod 4, Hoggan 3, Young 3, Cattenach 2, Markie 2 (1 pen.), Wheatley 2 (1 pen.), Gibson 1, Own Goals 3.
League Cup (13): Harley 5, Markie 2 (1 pen.), Cattenach 1, Hoggan 1, Jack 1, McLeod 1, Setterington 1, Young 1.
Cup (4): Somner 2, Ferguson 1, Harley 1.

Honours

Scottish League: Division 1, Runners-up: 1907–08, 1909–10.
Division 2, Champions: 1935–36, 1969–70. Runners-up: 1904–5, 1951–52, 1960–61.
Scottish Cup: Winners: 1913, 1957. *Scottish League Cup:* Runners-up: 1947–48.
Record Victory: 10–0 v Breadalbane, Scottish Cup, 1st Rd. Jan. 13th, 1923 and Jan. 23rd, 1926.
Record Defeat: 1-11 v Airdrieonians, Division 1, April 28th, 1950–51.
Most League Points: 59, Division 2, 1935–36.
Most Individual League Goals in Season: 43, Edward Morrison, Division 1, 1928–29.
Most Capped Player: Alec Parker 14 (15), Scotland.

Rennie, S.	Donaldson, A.	Kennedy, S.	Cattenach, D.	Markie, J.	McMillan, T.	Shirra, J.	Hoggan, H.	Harley, I.	Jack, J.	Ferguson, A.	Setterington, D.	Sommer, D.	Scott, J.	McLeod, T.	Kennedy, J.	Young, T.	Wheatley, S.	Laurie, R.	Eadie, D.	Gibson, G.
	1	2	6	4	5	3	7	8					9	11		10				
	1	2	6	4	5	3	7	8					9	11		10				
	1	2		4	5	3	7	8					9	11	6	10				
	1	2		4	5	3	7	8	12				9	11	6	10*				
	1	2		4	5	3	7	8					9	11	6	10				
	1	2		4		3	7	8				11	9	6		10	5			
	1	2		4	5	3		8*	11		7	12	9	6		10				
	1	2		4	5	3		8	11		7		9	6		10				
	1	2		4	5	3		8	11		7		9	6		10				
	1	2	12	4	5	3		8		11	7*		9	6		10				
	1	2		4	5	3	7	8		11			9	9		10				
	1	2		4	5	3	7	8		11			9	6		10				
	1	2	12	4	5	3*	7	8		11			9	6		10				
	1	2	6	4	5		7	8			12		9	11	3*	10				
	1	2	3	4	5		7	8		10			9	6		11				
	1	2	3	4	5		7	8		10			9	6		11				
	1	2	3	4	5		7	8		10	12		9*	6		11				
	1	2	3	4	5		7	8		10			9	6		11				
	1	2	3*	4	5		7	8		10	12		9	6		11				
	1	2	3	4	5		7	8		10			9	6		11				
1		2		5	4		7	8		10	11	9		6	3					
	1	2		5	4		7	8		10		9		6	3	11				
	1	2		5	4		7			10	11	9			6	3			8	
	1	2		5	4		11			12		9		6	3	10		7	8*	
	1	2		5	4		7	8		10		9		6	3	11				
	1	2		5	4		7	8		10		9*		6	3	11				12
	1	2		5	4		7	10	9					11	6	3				8
	1	2		5	4		7	12		10			9	11	6	3				8*
	1	2	6	4			7		9		10	12		3	5	11				8*
	1	2	10	4	5		8	9	11				7			3	6			
	1	2	8	5	4		7	10		9				11	3		6			
	1	2	8	5	4		7	10			11*	9	12	3			6			
	1	2	8	5	4		7*	10				9	12	11		3	6			
	1	2	8	5	4		7	10				9		11		3	6			
1	33	34	15	34	32	13	30	30	6	17	8	10	22	32	14	31	6	1	2	3
			+ 2s					+ 1s	+ 1s	+ 1s	+ 3s	+ 2s	+ 2s							+ 1s

FORFAR ATHLETIC 1972–73 LEAGUE RECORD DIV. 2

Year Formed: 1885. *Ground:* Station Park. *Capacity:* 10,800 (850 seated) *Telephone:* Forfar 3576.
Manager: Allan Kennedy. *Secretary:* James Robertson.
Club Colours: Sky blue and navy stripes, sky blue shorts, sky blue stockingswith navy tops.
Club Nickname: 'Loons'.
Record Attendance: 10,780 v Rangers Scottish Cup 2nd Rd, Feb. 2nd, 1970.

Date		*Venue*	*Opponents*	*Result*	*H/T Score*	*League Pos'n*	*Goalscorers*	*Attendance*
Sept	2	H	Hamilton A.	W 1-0	1-0	7	Finlayson	1,000
	6	A	East Stirling	D 2-2	1-2	—	Hopcroft, Bojczuk	600
	9	A	Raith R.	L 2-3	1-2	10	Bojczuk, Finlayson (pen.)	1,800
	12	H	Clyde	L 0-2	0-1	—		600
	16	H	Stenhousemuir	W 2-0	1-0	9	Young 2	940
	20	A	Clyde	L 2-3	2-1	—	Bojczuk, Finlayson	1,600
	23	A	Dunfermline Ath.	L 1-3	1-3	13	Finlayson	2,000
	26	H	East Stirling	W 1-0	0-0	—	Porter	700
	30	H	Alloa Ath.	W 2-1	1-0	8	Williams, Young	1,036
Oct	7	A	Clydebank	L 1-4	1-2	10	Williams	1,100
	14	H	St. Mirren	L 1-2	1-0	11	Young	950
	21	A	Queen's Park	D 1-1	0-1	11	Barr (o.g.)	895
	28	H	Cowdenbeath	D 1-1	1-1	10	Young	1,127
Nov	11	A	Montrose	D 1-1	0-0	11	Watson	1,100
	18	H	Queen of the S.	D 1-1	1-0	10	Porter	870
	25	A	Albion R.	D 2-2	1-2	11	Finlayson, Summers	300
Dec	2	A	Brechin C.	L 0-2	0-1	13		600
	9	H	Stirling Albion	L 0-4	0-1	13		955
	16	A	Stranraer	L 2-4	1-4	13	Bojczuk, Young	650
	23	H	Berwick R.	L 0-1	0-1	14		770
	30	A	Hamilton A.	L 0-4	0-4	15		1,050
Jan	1	H	Raith R.	W 1-0	1-0	—	Finlayson	1,570
	6	A	Stenhousemuir	L 1-3	0-2	14	Watson	500
	27	H	Clydebank	L 0-3	0-2	15		750
Feb	3	A	Alloa Ath.	D 1-1	0-1	15	Kyles	400
	10	A	St. Mirren	D 0-0	0-0	15		2,500
	17	H	Queen's Park	L 1-2	0-2	16	Watson	825
	24	H	Dunfermline Ath.	L 0-6	0-4	16		1,131
Mar	3	A	Cowdenbeath	L 1-4	0-4	16	Lowe	600
	24	A	Queen of the S.	W 1-0	1-0	16	Young	750
	31	H	Albion R.	W 1-0	0-0	16	Watson	500
Apr	4	H	Montrose	D 1-1	0-1	—	Young	1,200
	7	H	Brechin C.	W 2-1	1-1	16	Coburn (pen.), Kyles	964
	14	A	Stirling Albion	W 4-3	1-0	16	Kyles 2, Hamilton 2	800
	21	H	Stranraer	W 1-0	1-0	16	Brady	700
	28	A	Berwick R.	L 0-1	0-0	16		500

Goalscorers

League (38): Young 8, Finlayson 6 (2 pen.), Bojczuk 4, Kyles 4, Watson 4, Hamilton 2, Porter 2, Williams 2 Brady 1, Coburn 1 (pen.), Hopcroft 1, Lowe 1, Summers 1, Own Goal 1.
League Cup (5): Watson 3, Bojczuk 1, Young 1.
Cup (0).

Record Victory: 8-1 v Stenhousemuir, Division 2, 1936–37.
v Alloa Ath., Division 2, 1970–71.
Record Defeat: 2-10 v Dundee, Division 2, 1938–39.
Most League Points: 47, Division 2, 1968–69.
Most Individual League Goals in Season: Davie Kilgour, 45, Division 2, 1929–30.

Milne, J. G.	Hopcroft, R. J.	Sutherland, A.	Coburn, W. S.	Martin, A.	Williams, B. J.	Watson, J. R.	Lowe, C. G. C.	Finlayson, J. B.	Porter, N. W.	Kennedy, A.	Bojczuk, W. J.	Young, J.	Summers, R.	Kyles, J.	Stewart, I.	Hamilton, D.	McGann, W.	Fraser, D.	Brady, M. P.	Stevenson, A.	Mollison, H.	Cowie, G.	Summers, J.	Esselmont, C.	Elder, W.	Robertson, P.
1	2	3	4	5	6	7	8	11	12			10												9*		
1	2	3	4	6		7	8	11*	12		9	10	5													
1	2	3	4	6		7	8*	11	12		9	10	5													
1	2	3	4	6		7		11	8		9	10	5													
1	2	3	4		6	7	8	11			9	10	5													
1	2	3	4		6*	7	8	11		12	9	10	5													
1	2	3	4		6	7	8	11	12		9*	10	5													
1	2	3	4		6	7	8		9			10	5												11	
1	2	3	4		6	7	8	11	9			10	5													
1	2	3	4		6*	7	8	11	9		12	10	5													
1	2	3	4		6	7	8	11			9	10	5													
1	2	3			6	7	4	11	12	8*	9	10	5													
1	2		3		12	7	6*	11	8		9	10	5													4
1		3	2		10	7	6	12	8		11*	9	5													4
1	2		3		11	7	6	10	8			9	5													4
1	2		3		11	7	6	9	8	4		10	5													
1	2		3		11*	7	4	9	8	6	12	10	5													
1	2		3			7	4		6		9	8	5	10	11											
1	12	2	3		6	7	4		8		9	10	5*		11											
1	5	3	2		6	7	4	11	8		9*	10		12												
1	4	3	2		10		6	11				8	5	9	7											
1	5	3			6	7	4	11	12			10		9*	8					2						
1	4	3	2		6	7	5	11	12			10*		9	8											
1	5		3		6	7		11	8		9*		4	12	10						2					
	5	2			6	7					10		4	9	8	11	1	3								
	4	2	3		6	7			12		9*		5	8	10	11	1									
	4	2	3		6	7	12						5	8	10	11*	1					9				
1	4	2	3		6	7	8				9		5	10	12	11*										
	4		2			7	6	9			12		5	10*	8	11	1	3								
1	4	3				8	2	12				10	5	11	6	7							9*			
1	4		3			10	2	12				9	5	11	6	7			8*							
1	4		3			8						9	5	11	6	7		2	10							
1	4		3			8						9	5	11	6	7			10							
1	4		3			8*	2	12				10	5	11	6	7			9							
1	4		3			8	2	12				9	5	11	6	7*			10							
1	4		3			8	2				12	10*	5	11	6	7			9							
32	34	23	32	4	23	35	29	21	13	3	17	30	32	16	17	12	4	3	6	1	1	1	1	1	1	3
	+ 1s				+ 1s		+ 1s	+ 5s	+ 8s	+ 1s	+ 4s			+ 2s	+ 1s											

Other appearance: L. Black 1 (v Brechin C. (2), Apr. 7).

HAMILTON ACADEMICALS 1972–73 LEAGUE RECORD DIV. 2

Year Formed: 1870. *Ground:* Douglas Park. *Capacity:* 24,000 (1,600 seated). *Telephone* : 42 23108.
Manager: Eric Smith.
Secretary: Joseph Friel. *Club Colours:* Red and white striped shirts, white shorts, red stockings with white tops. *Club Nickname:* 'The Accies'.
Record Attendance: 28,281 v Hearts, Scottish Cup 3rd Rd, Mar. 3rd, 1937.
Previous Grounds: South Avenue and South Haig.

Date	*Venue*	*Opponents*	*Result*	*H/T Score*	*League Pos'n*	*Goalscorers*	*Attendance*
Sept 2	A	Forfar Ath.	L 0-1	0-1	12		1,000
6	H	Queen's Park	W 2-0	0-0	—	Fairley, Gillespie (pen.)	700
9	H	Albion R.	D 3-3	0-1	9	Frew, Lawless 2	1,250
13	A	Queen of the S.	L 1-2	0-0	—	Hood	1,100
16	A	Cowdenbeath	L 2-3	1-1	14	Fairley, Hood	1,268
20	H	Queen of the S.	W 1-0	0-0	—	Young	1,100
23	H	Clydebank	L 1-4	0-1	14	Hood	1,200
27	A	Queen's Park	W 2-1	2-1	—	Fairley, Lawless	500
30	H	Stranraer	W 3-0	1-0	7	Fairley, Hood 2	1,150
Oct 7	A	Berwick R.	L 0-3	0-3	9		520
14	A	Stenhousemuir	W 2-0	1-0	8	Fairley, Hood	600
21	H	East Stirling	W 5-2	1-2	7	Gillespie 2 (1 pen.), Hood, Hegarty, Young	1,000
28	A	Stirling Albion	L 1-2	0-2	8	Hood	1,600
Nov 4	H	Clyde	D 2-2	0-1	9	Hood 2	3,000
11	A	Dunfermline Ath.	L 2-7	1-4	9	Lawless, Hood	3,000
18	H	Raith R.	D 3-3	2-0	9	Lawless, Hood 2	1,500
25	A	Brechin C.	W 4-1	1-0	8	Fairley 2, Hood 2	400
Dec 2	H	Alloa Ath.	L 0-3	0-0	9		750
9	A	St. Mirren	L 1-7	0-3	10	Hegarty	2,000
23	A	Montrose	L 0-2	0-0	11		800
30	H	Forfar Ath.	W 4-0	4-0	11	Gillespie (pen.), Lawless, Hegarty, Young	1,050
Jan 1	A	Albion R.	D 2-2	2-1	—	Hegarty, Young	1,000
6	H	Cowdenbeath	W 3-0	1-0	10	Fairley 2, Hood	2,000
27	H	Berwick R.	W 4-1	0-0	9	Frew, Gillespie (pen.), Hegarty, Young	2,200
Feb 10	H	Stenhousemuir	D 0-0	0-0	9		2,300
20	A	East Stirling	W 4-0	2-0	—	Gillespie (pen.), Hood 2, Brand	600
Mar 3	H	Stirling Albion	W 3-2	3-1	8	Hood, Young 2	3,000
10	A	Clyde	D 0-0	0-0	8		3,021
17	H	Dunfermline Ath.	W 2-1	0-0	8	Hamilton, Lawless	3,500
24	A	Raith R.	L 0-2	0-1	8		3,112
31	H	Brechin C.	W 5-1	1-1	8	Lawless, Hood, Hegarty 2, Brown	2,000
Apr 7	A	Alloa Ath.	L 0-4	0-1	8		700
11	A	Stranraer	L 0-1	0-0	—		900
14	H	St. Mirren	L 1-2	1-0	9	Lawless	3,000
25	A	Clydebank	W 2-1	0-1	—	Frew (pen.), Lawless	300
28	H	Montrose	W 2-0	2-0	8	Hunter, McArthur	1,200

Goalscorers

League (67): Hood 20, Lawless 10, Fairley 9, Hegarty 7, Young 7, Gillespie 6 (5 pen.), Frew 3 (1 pen.) Brand 1, Brown 1, Hamilton 1, Hunter 1, McArthur 1.
League Cup (5): Lawless 3, Hood 1, McWhirter 1.
Cup (7): Hood 3, Lawless 2, Hegarty 1, Own Goal 1.

Honours

Scottish League: Division 2 Champions 1903–04; Runners up 1952–53, 1964–65.
Scottish Cup: Finalists 1911, 1935.
Record Victory: 10-2 v Cowdenbeath, Division 1, 1932–33.
Record Defeat: 1-11 v Hibernian, Division 1, 1965–66.
Most League Points: 50, Division 2, 1964–65.
Most Individual Goals in a Season: Davie Wilson, 34, Division 1, 1936–37.
Most Capped Player: Jimmy King, 2, Scotland.

McCulloch, T.	Frew, J.	McMillan, Artr.	Hamilton, G.	McGann, F.	Fairley, H.	Gillespie, E.	Hay, M.	Lawless, A.	Hood, N.	Hegarty, P.	McWhirter, G.	Young, A.	Wannan, L.	Stewart, P.	McLean, G.	McMillan, Alec	Archer, D.	McGann, W.	McSpadgen, D.	Brand, J.	Brown, A.	Hunter, G.	Mulgrew, J.	McArthur, J.	McKernan, J.
1	2	8	4	5		3	7	6	10*	11	12	9													
1	2	7	4	5	12	3	8	6	11*	10		9													
1	2	7	4	5	11*	3	8	6	12	10		9													
1	2	7	4	5*	11	3	8	6	12	10		9													
1	2	5	4*		7	3	8		11	10	6	9	12												
1	2	3	6			5	10		9	7	8	11		4											
1	2	3	6			5	10	12	9	7	8*	11		4											
		2	6	3	9	5	10	8		11		7		4	1										
1		2*	4	3	9	5	10	8	12	11	6	7													
1		2	4	3	9	5	10	8*	12	11	6	7													
		2	4	3	10	5	11		9	8*		7	12	6	1										
		2	4	3*	10	5		11	9	8		7	12	6	1										
1		2	4	3*	10	5	11	12	9	8		7		6											
1	12	2	4			5	10	11*	9	8		7		6		3									
1	2*	6	4		11	5	10	12	9	8		7				3									
	2	3	4		10	5	6	11*	9	8		7		12	1										
	2	3	4		10	5	6	11*	9	8		7		12				1							
	2	3	4		10	5	6	11*	9	8	12	7						1							
	2	3	4		10	5	6	11	9	8				7				1							
	2	5	4		6	8	11	7*	9	10				12			1		3						
	2	3	4		8	5	6	11		9		7			1					10					
	2	3	4		8	5	6	11		9	12	7			1*					10					
	2	3	4		8	5	6		9	10		7			1					11					
	2	3	4		8*	5		11	9	10		7			1					6	12				
	2	3	4		12	5		11	9	10		7			1					6	8*				
	2	3	4		12	5		11	9	10		7			1					6	8*				
	2	3	4		12	5		11	9	10		7			1					6*	8				
	2	3	4			5		11	9	10		7			1					6	8				
	2	3	4		12	5		11	9	10		7			1					6*	8				
	2	3	4		12	5		11	9	10		7			1					6*	8				
	2	3	4		6	5		11	9	10*		7			1						12		8		
	2	3	4		12	5		11	9	8	10	7			1								6*		
	2	3	4			5		11	9	10	12	7			1					8*			6		
	2	3	4		8	5		11	9	10		7			1					6					
	2	3	5		8			10	9*	6	4	7			1					11				12	
	2	3	5		10			8	12	9		7			1							6*		11	4
12	29	36	36	10	23	34	22	29	28	36	7	34	—	8	20	2	1	3	1	13	6	1	3	1	1
	+ 1s				+ 7s			+ 3s	+ 5s		+ 4s		+ 3s	+ 3s							+ 2s			+ 1s	

HEART OF MIDLOTHIAN 1972–73 LEAGUE RECORD DIV. 1

Year Formed: 1874.
Ground: Tynecastle Park. *Size:* 110 × 76 yds. *Capacity:* 49,000 (4,000 seats).
Telephone: 031-337-6132.
Manager: Bobby Seith.
Secretary: Bill Devine. *Trainer:* John Cumming. *Coach:* John Hagart.
Club Colours: White shirts, maroon panel, back and front, maroon trimming, white shorts, white stockings with maroon tops.
Club Nickname: 'The Maroons'.
Record Attendance: 53,496, v Rangers, Scottish Cup, 3rd Rd. Feb. 13th, 1932.
Previous Grounds: The Meadows, 1873–78; Powderhall, 1878–81; Tynecastle 1881–86; Tynecastle Park, 1886–.
European Competitions Entered: European Cup, 1958–59, 1960–61. Fairs Cup, 1961–62, 1963–64, 1965–66.
Record Transfer Fee Received: £65,100, from Manchester C. for Arthur Mann, Nov. 1968.
Record Transfer Fee Paid: £20,000, to Wolverhampton W. for George Miller, Nov. 1965.

Date	*Venue*	*Opponents*	*Result*	*H/T Score*	*League Pos'n*	*Goalscorers*	*Attendance*
Sept 2	H	St. Johnstone	W 1-0	0-0	8	Murray, T.	8,000
9	A	Hibernian	L 0-2	0-1	13		21,221
16	H	Dumbarton	W 1-0	1-0	9	Lynch	7,000
23	A	Morton	W 4-2	2-1	7	Wood, Ford, Lynch 2	3,500
30	A	East Fife	L 0-1	0-0	8		6,122
Oct 7	H	Aberdeen	W 2-1	1-0	8	Ford, Carruthers	14,000
14	A	Dundee U.	L 2-3	1-2	8	Murray, T., Ford	8,000
21	H	Motherwell	D 0-0	0-0	8		8,000
28	H	Arbroath	W 3-0	1-0	6	Clunie, Carruthers, Park	7,500
Nov 4	A	Falkirk	W 3-1	1-1	5	Anderson, Carruthers, Park	7,500
11	H	Ayr U.	W 3-0	1-0	4	Ford 2, Park	7,000
18	A	Celtic	L 2-4	1-1	5	Ford 2	28,000
25	H	Partick T.	W 2-0	0-0	5	Anderson, Park	8,000
Dec 2	A	Rangers	W 1-0	0-0	3	Ford	22,000
9	H	Kilmarnock	D 0-0	0-0	4		7,000
16	A	Airdrieonians	W 2-0	2-0	3	Murray, Park	4,000
23	H	Dundee	L 1-2	1-0	5	Murray	9,000
30	A	St. Johnstone	L 2-3	0-2	7	Brown, Ford	5,700
Jan 1	H	Hibernian	L 0-7	0-5	—		36,000
6	A	Dumbarton	W 2-0	1-0	7	Renton, Menmuir	5,000
20	H	East Fife	D 1-1	0-0	6	Thomson	6,000
27	A	Aberdeen	L 1-3	1-2	7	Renton	14,000
Feb 10	H	Dundee U.	L 0-2	0-1	8		7,000
19	A	Motherwell	D 2-2	1-2	—	Murray, Carruthers	4,770
Mar 3	A	Arbroath	L 0-3	0-1	8		3,416
10	H	Falkirk	W 1-0	1-0	8	Brown	6,500
12	H	Morton	D 0-0	0-0	—		5,500
21	A	Ayr U.	L 0-2	0-1	—		6,000
24	H	Celtic	L 0-2	0-1	8		22,000
31	A	Partick T.	L 0-3	0-1	8		2,500
Apr 7	H	Rangers	L 0-1	0-1	8		24,000
14	A	Kilmarnock	L 1-2	1-0	10	Carruthers	4,000
21	H	Airdrieonians	L 0-1	0-0	10		4,500
28	A	Dundee	D 2-2	0-1	10	Sneddon, Park	6,000

Goalscorers

League (39): Ford 9, Park 6, Carruthers 5, Murray, T. 5, Lynch 3 Anderson 2, Brown 2, Renton 2, Clunie 1, Menmuir 1, Sneddon 1, Thomson 1, Wood 1.
League Cup (6): Ford 2, Anderson 1, Kay 1 (pen.), Lynch 1, Murray, T. 1.
Cup (1): Ford 1.

Honours

Scottish League: Division 1, Champions: 1894–95, 1896–97, 1957–58, 1959–60. Runners-up: 1893–94. 1898–99, 1903–04, 1905–06, 1914–15, 1937–38, 1953–54, 1955–6, 1956–57, 1958–59, 1964–65.
Scottish Cup: Winners 1891, 1896, 1901, 1906, 1956. Runners-up: 1903, 1907, 1968.
Scottish League Cup: Winners: 1954–55, 1959–60, 1962–63.
Record Victory: 15–0 v King's Park, Scottish Cup, 2nd Rd. Feb. 13th, 1937.
Record Defeat: 1–7 v Dundee, Division 1, Feb. 27th, 1965.
Most League Points: 62, Division 1, 1957–58.
Most League Goals: 132, Division 1, 1957–58. (Record for Division 1).
Most Individual League Goals in Season: 44, Barney Battles, 1930–31.
Highest Scorer in Total Aggregate: 206, Jimmy Wardhaugh, 1946–59.
Most Capped Player: Bobby Walker, 29, Scotland.

Garland, K.	Sneddon, J.	Clunie, D.	Kay, R.	Anderson, A.	Wood, W.	Murray, T.	Brown, J.	Ford, D.	Carruthers, E.	Renton, D.	Murray, N.	Lynch, A.	Oliver, P.	Thomson, E.	Park, D.	Menmuir, W.	Jeffries, J.	Cruickshank, J.	Gallacher, J.	Aird, K.	Stevenson, J.	Kinnear, H.	Cant, J.
1		2	4	5		10	6	9		8	7	11	3										
1		2	4	5		10	6	9		8	7	11	3										
1		2	4	5	6	7	10	8				11	3	9									
1		2	4	5	6	7	10	8				11	3	9									
1		2	4	5	6	7	10	8	12			11	3	9*									
1		2	4	5	6	7	8	9	10			11	3										
1		2	4	5	6	7	8	9	10			11*	3	12									
1		2		5	6	7	12	9	10	8*	11		3	4									
1	2	3		5	6	11	8	9	10					4	7								
1	2	3		5	6	11	8	9	10					4	7								
1	2	3		5	6	11	8	9	10					4	7								
1	2	3		5		11	6	9	10*			12		4	7	8							
1	2	3		5		11	6	9	10					4	7	8							
1	2	3		5		11	6	9	10					4	7	8							
1	2	4		5		11	6	9	10					4	7	8							
1	2			5		11	6	9	10					4	7	8	3						
1	2	3		5		11	6	9	10					4	7	8							
1	2	3		5		11	6	9	10*			12		4	7	8							
1		2		5	6	11	8	9	10*			12		4	7		3						
1		2		5		11	6	9		10				4	7	8	3						
1		2	6	5		11	10	9		8				4	7		3						
1		2	6	5		11	10	9	12	8				4	7*		3						
1	2		4			11*	10	8	12				6	9	7		3		5				
	2					11	6	9	7	10				4		8	3	1	5				
	2				6	11		10					12	4		8	3	1	5	7		9*	
	2	3		5	4	11	10	9	8					6				1		7			
	2	3		5	6		11	9	8	10				4				1		7			
	2		6	5	8		11		9	10			3					1	4	7			
	2		4	5		11*	7	9	10	12			3			8		1		7			
	2		4			12	6	9	11				3			8*		1	5	7	10		
	2		4	5	6		10	9	11				3		12			1		7	8*		
	2		4	5	6		10	9	11				3					1		7	8		
	2	4		5	6*		10	9	11				3		12			1		7	8		
	2	3		5					10						7	4		1		11	8	9	6
23	22	25	15	30	17	27	31	32	24	9	3	7	15	23	16	13	8	11	5	10	5	2	1
						+ 1s	+ 1s		+ 3s	+ 1s		+ 3s	+ 1s	+ 1s	+ 2s								

HIBERNIAN 1972–73 LEAGUE RECORD DIV. 1

Year Formed: 1875. *Ground:* Easter Road Park. *Size:* 112 × 74 yds. *Capacity:* 60,000 (3,000 seats).
Telephone: 031–661–2159.
Manager: Eddie Turnbull. *Secretary:* C. F. Graham. *Trainer:* Tom McNiven.
Club Colours: Green shirts with white collars and sleeves, white shorts, green and white stockings.
Club Nickname: 'Hi-Bees'.
Record Attendance: 65,840 v Hearts, Division 1, Jan. 2nd, 1950.
Previous Names: Edinburgh Hibernians. *Previous Ground:* Mayfield 1875–80.
European Competitions Entered: European Cup: 1955–56. Cup Winners Cup: 1972–73. Fairs Cup: 1960–61, 1961–62, 1962–63, 1965–66, 1967–68, 1968–69.
Record Transfer Fee Received: £100,000 from Arsenal for Peter Marinello, Jan. 1970; from Rangers for Colin Stein, Oct. 1968.
Record Transfer Fee Paid: £35,000 to Partick Thistle for Arthur Duncan, 1970.

Date	*Venue*	*Opponents*	*Result*	*H/T Score*	*League Pos'n*	*Goalscorers*	*Attendance*
Sept 2	A	Aberdeen	L 0-1	0-0	11		21,000
9	H	Hearts	W 2-0	1-0	8	Stanton, Cropley	21,221
16	A	East Fife	W 1-0	0-0	6	Gordon	5,590
23	H	Dundee U.	W 3-1	1-1	2	Gordon 2, Copland (o.g.)	10,372
30	H	St. Johnstone	W 3-2	2-2	3	O'Rourke 2, Gordon	9,000
Oct 7	A	Dundee	L 0-1	0-0	4		11,700
14	H	Airdrieonians	W 5-2	1-0	3	O'Rourke 3 (1 pen.), Gordon, Duncan	10,000
21	A	Partick T.	W 3-1	2-1	2	Gordon 2, Duncan	8,000
28	A	Dumbarton	D 2-2	1-0	3	Gordon, Duncan	10,000
Nov 4	H	Kilmarnock	W 4-1	3-1	2	Stanton 2, O'Rourke, Duncan	11,172
11	A	Morton	W 3-0	0-0	2	O'Rourke 3 (2 pen.)	5,000
18	H	Rangers	L 1-2	1-1	2	Stanton	33,356
25	A	Arbroath	W 3-2	2-1	2	Gordon 2, Duncan	4,206
Dec 2	H	Falkirk	W 3-0	0-0	2	Stanton, Gordon, Duncan	10,606
16	H	Ayr U.	W 8-1	5-0	2	Stanton, O'Rourke 3, Gordon 3, Cropley	12,510
23	A	Celtic	D 1-1	1-0	2	Gordon	45,000
30	H	Aberdeen	W 3-2	1-1	2	Stanton, O'Rourke, Gordon	22,229
Jan 1	A	Hearts	W 7-0	5-0	—	O'Rourke 2, Gordon 2, Cropley, Duncan 2	36,000
6	H	East Fife	W 1-0	0-0	1	Gordon	17,068
13	A	Dundee U.	L 0-1	0-1	2		11,000
27	H	Dundee	D 1-1	1-1	3	Gordon	15,896
Feb 10	A	Airdrieonians	W 4-0	2-0	3	Gordon 4	7,500
21	A	St. Johnstone	W 3-1	1-0	—	Schaedler, Gordon, Duncan	6,500
Mar 3	H	Dumbarton	W 5-0	3-0	3	Hamilton, Gordon, Cropley 2, Duncan	12,417
10	A	Kilmarnock	D 2-2	0-0	3	Stanton, Higgins	6,100
13	H	Partick T.	W 2-0	1-0	—	O'Rourke, Cropley (pen.)	13,437
17	H	Morton	W 2-1	1-1	3	Gordon, Higgins	11,690
24	A	Rangers	L 0-1	0-0	3		51,200
31	H	Arbroath	D 0-0	0-0	3		7,000
Apr 7	A	Falkirk	L 0-1	0-1	3		5,500
10	A	Motherwell	D 1-1	1-0	—	Higgins	4,405
14	H	Motherwell	L 0-1	0-0	3		8,614
21	A	Ayr U.	D 1-1	1-0	3	O'Rourke	6,500
28	H	Celtic	L 0-3	0-1	3		45,443

Goalscorers

League (74): Gordon 27, O'Rourke 17 (3 pen.), Duncan 10, Stanton 8, Cropley 6 (1 pen.), Higgins 3, Hamilton 1, Schaedler 1, Own Goal 1.
League Cup (32): O'Rourke 10 (1 pen.), Duncan 6, Brownlie 3, Gordon 3, Stanton 3, Cropley 2, Edwards 2, Hamilton 2 (1 pen.), Blackley 1.
Cup (4): Cropley 1, Duncan 1, Gordon 1, Higgins 1.

Honours

Scottish League: Division 1, Champions: 1902–03, 1947–48, 1950–51, 1951–52; Runners-up: 1896–97, 1946–47, 1949–50, 1952–53. Division 2, Champions: 1893–94; 1894–95; 1932–33.
Scottish Cup: Winners: 1887, 1902; Runners-up: 1896, 1894–95; 1932–33, 1971–72.
Scottish League Cup: Winners: 1972–73; Runners-up: 1950–51, 1968–69.
Record Victory: 15-1 v Peebles Rovers, Scottish Cup, 2nd Rd. Feb. 11th, 1961.
Record Defeat: 2-9 v Morton, Division 1, 1918–19.
Most League Points: 54, Division 2, 1932–33.
Most Individual League Goals in Season: 42, Joe Baker. Division 1, 1959–60.
Most Capped Player: Lawrie Reilly, 39, Scotland.

Herriot, J.	McArthur, J.	Brownlie, J.	Schaedler, E.	Stanton, P.	Black, J.	Blackley, J.	Hamilton, J.	Hazel, J.	O'Rourke, J.	Gordon, A.	Cropley, A.	Duncan, A.	Edwards, A.	Smith, R.	McEwan, W.	Higgins, A.	Bremner, D.	Stevens, A.	Spalding, D.
1		2	3	4	5	6		8		9	10*	11	7		12				
1		2	3	4	5	6			8	9	10	11	7						
1		2	3	4	5	6			8	9	10	11	7						
1		2	3	4	5	6	12		8	9	10*	11	7						
1		2	3	4	5		12		8	9	10*	11	7		6				
1		2	3	4	5	6	12		8	9	10	11	7*						
1		2	3	4	5	6			8	9	10	11	7						
1		2	3	4	5	6			8	9	10	11	7						
	1	2	3	4	5	6			8	9	10	11	7						
	1	2	3	4	5	6			8	9	10	11	7						
	1	2	3	4	5	6		12	8	9*	10	11	7						
	1	2	3	4	5	6		9	8		10	11	7						
1		2	3	4	5	6			8*	9	10	11	7	12					
1		2	3	4	5	6			8	9	10	11	7						
1		2	3	4	5	6			8	9	10	11	7						
1		2	3	4	5	6			8	9	10	11	7						
1		2	3	4	5	6			8	9	10	11	7						
1		2	3	4	5	6			8	9	10	11	7						
1		2*	3	4	5	6	12		8	9	10	11	7						
1			3	4	5	6			8*	9	10	11	7	12			2		
1			3		5	6	8		12	9*	10	11	7			4	2		
1			3	4	5	6				9	10	11	7			8	2		
1			3	4	5	6	7		8	9	10	11					2		
1			3	4	5	6	7		12	9*	10	11				8	2		
1			3	4	5	6	7*	12		9	10	11				8	2		
1			3	4	5	6			7	9	10	11			2	8			
1			3	4	5	6			7*	9	10	11		12	2	8			
	1			4	5	6		12		9*	10	11		7	3	8	2		
	1			4	5	6			12	9	10	11		7*	3	8	2		
	1		3	4	5	6			7	9	10	11				8	2		
	1		3	6	5					9	10	11	7	8	2	4			
	1		3	6	5			11		9	10		7	8		4		2	
	1		3	4	5				8	9		11	7	10			2		6
	1		3	4*	5				8	9	10	11	7	12			2		6
23	11	19	32	33	34	29	4	3	25	33	33	33	26	5	6	11	11	1	2
							+ 4s	+ 3s	+ 3s					+ 4s	+ 1s				

KILMARNOCK 1972–73 LEAGUE RECORD DIV. 1

Year Formed: 1869.
Ground: Rugby Park. *Size:* 115 × 75 yds. *Capacity:* 34,500 (4,200 seats).
Telephone: Kilmarnock 25184.
Manager: Walter McCrae. *Hon. Secretary:* David McCulloch.
Trainer/Physiotherapist: Hugh Allan. *Trainer:* Dave Sneddon.
Club Colours: Blue with white facings, blue shorts, blue stockings.
Club Nickname: 'the Killies'.
Record Attendance: 34,246, v Rangers, League Cup, Aug. 1963.
European Competitions Entered: European Cup: 1965–66; Fairs Cup: 1964–65, 1966–67, 1969–70, 1970–71.
Record Transfer Fee Received: £75,000 from Rangers F.C. for Tommy McLean, June 1971.

Date		*Venue*	*Opponents*	*Result*	*H/T Score*	*League Pos'n*	*Goalscorers*	*Attendance*
Sept	2	A	Celtic	L 2-6	1-4	18	Morrison, Cook	11,560
	9	H	Ayr U.	L 0-1	0-0	18		5,000
	16	A	Motherwell	L 0-2	0-0	18		4,550
	23	H	East Fife	L 1-3	0-2	18	Maxwell (pen.)	2,000
	30	H	Rangers	W 2-1	1-1	16	Morrison 2	14,000
Oct	7	A	Arbroath	D 3-3	2-2	15	Cook 2, McCulloch	2,662
	14	H	St. Johnstone	L 1-4	1-0	17	Maxwell (pen.)	2,500
	21	A	Dundee	L 0-1	0-1	17		4,000
	28	H	Airdrieonians	W 3-1	1-1	17	Morrison, Maxwell (pen.), Smith	2,500
Nov	4	A	Hibernian	L 1-4	1-3	17	Morrison	11,172
	11	H	Dumbarton	D 2-2	0-0	17	Morrison, Cook	3,000
	18	A	Aberdeen	L 0-3	0-1	17		11,000
	25	A	Morton	L 1-2	0-2	17	Morrison	3,000
Dec	2	H	Partick T.	L 2-3	2-0	18	Morrison, Rae, A. (o.g.)	3,500
	9	A	Hearts	D 0-0	0-0	17		7,000
	16	H	Dundee U.	L 0-1	0-0	17		3,200
	23	A	Falkirk	L 2-3	0-1	17	Maxwell, Smith	3,500
Jan	1	A	Ayr U.	D 1-1	1-0	—	Morrison	10,000
	6	H	Motherwell	W 1-0	0-0	17	Cameron	4,000
	13	A	East Fife	L 0-3	0-1	17		3,622
	20	A	Rangers	L 0-4	0-3	17		14,000
	27	H	Arbroath	W 2-0	1-0	17	McSherry, Smith	3,000
Feb	7	H	Celtic	L 0-4	0-2	—		11,000
	10	A	St. Johnstone	D 2-2	2-2	17	McSherry, Smith	2,124
	27	H	Dundee	L 1-2	0-1	—	Fleming	2,000
Mar	3	A	Airdrieonians	W 1-0	0-0	16	Morrison	4,000
	10	H	Hibernian	D 2-2	0-0	16	Morrison, Dickson	6,100
	17	A	Dumbarton	L 2-4	2-1	17	McSherry, Morrison	4,000
	24	H	Aberdeen	L 0-2	0-0	17		4,000
	31	H	Morton	W 2-1	1-0	17	Whyte, Morrison	2,000
Apr	7	A	Partick T.	D 1-1	0-0	16	McSherry	4,000
	14	H	Hearts	W 2-1	1-0	16	Rodman, Morrison	4,000
	21	A	Dundee U.	L 1-2	1-1	16	Morrison	3,500
	28	H	Falkirk	D 2-2	2-0	17	Morrison, Sheed	5,000

Goalscorers

League (40): Morrison 16, Cook 4, McSherry 4, Maxwell 4 (3 pen.), Smith 4, Cameron 1, Dickson 1, Fleming 1, McCulloch 1, Rodman 1, Sheed 1, Whyte 1, Own Goal 1.
League Cup (9): Morrison 5, Mathie 2, Cook 1, Gilmour 1.
Cup (2): McSherry 1, Morrison 1.

Honours

Scottish League: Division 1, Champions: 1964–65. Runners-up: 1959–60. 1960–61, 1962–63, 1963–64. Division 2, Champions: 1897–98, 1898–99. Runners-up: 1953–54.
Scottish Cup: Winners: 1920, 1929. Runners-up: 1898, 1932, 1938, 1957, 1960.
Scottish League Cup: Runners-up: 1952–53, 1960–61, 1962–63.
Record Victory: 11-1 v Paisley Academicals, Scottish Cup, 1st Rd. Jan. 18th, 1930.
Record Defeat: 0-8 v Hibernian, Division 1, 1925–26, and v Rangers, Division 1, 1936–37.
Most League Points: 50, Division 1, 1959–60, 1960–61, 1964–65.
Most Individual League Goals in Season: 35, Peerie Cunningham, Division 1, 1927–28.
Most Capped player: Joe Nibloe 9, Scotland.

Relegated to Div. 2 for 1973–74.

Hunter, A.	Stewart, J.	Whyte, J.	Cairns, A.	Gilmour, J.	Rodman, B.	Lee, A.	McSherry, J.	Morrison, E.	Dickson, W.	Cook, J.	Maxwell, G.	Smith, G.	Fleming, I.	McCulloch, J.	Cameron, H.	Robertson, A.	Stevenson, R.	McGovern, P.	Shed, R.	McGrory
1		2		4		6	10	9	3	11	8	7	12							5*
1			3	4		6	10	9	2	11	5	7	8							
1		2	10	8	5	4	7	9	3		6	11								
1		2		4	5	6		9	3*		10	7	11	12	8					
	1	2		4	5		10	9		11	6	8				3	7			
	1	2		4	5		10	9		11	6	8		12		3	7*			
1		2		8	5	4	10	9		11	6	7				3				
1		2		4	5	8	10	9		11	6	7				3				
1		2		4	5	8	10	9		11	6	7				3				
1		2		4	5	8	10	9		11	6	7				3				
1		2		4*	5	8	7	9		11	6	10			12	3				
1		2	12		5	6	7	9	8	11*	4	10				3				
1		2			5		7	9	6	11	4	8				3		10		
1		2			5			9	4	11	6	8			7*	3		10	12	
	1	2			5			9	4	11	6	8			7	3		10		
	1	2			5			9	4	11	6	8			7	3		10*	12	
	1	2			5			9	4	11	6	8			7	3		10		
	1	2			5*	12		9	4	11	6	8			7	3		10		
	1	2				5*		9	4	11	6	8			7	3		10	12	
	1	2				5	10	9	4	11		8				3		7	6	
	1	2					10	9	4	11	5	8				3		7	6	
	1	2			5		7	9	4	11	6	8				3		10		
	1	2	3		5		7	9	4	11	6	8						10		
	1	2	3		5		7	9	4	11	6	8						10*	12	
	1	2			5		7	8*	4	11	6	10	9			3			12	
	1	2			5		7	8	4	11	6	10	9			3				
	1	2			5		7	8	4	11	6	10	9			3				
	1	2			5		7	8	4	11	6	10	9			3				
	1	2			5		7	8	4	11	6	10	9			3				
	1	2			5		7	8	4	11	6	10	9			3				
	1	2			5		7	8	4	11	6	10	9			3				
	1	2			5		7	8	4	11	6	10	9			3				
	1	2			5		7	8	4		6	10	9			3			11	
	1	2			5		7	8	3		6	10	9				11		4	
12	22	33	4	11	29	12	27	34	27	30	33	34	12	—	7	27	3	12	4	1
			+ 1s			+ 1s							+ 1s	+ 2s	+ 1s				+ 5s	

MONTROSE 1972–73 LEAGUE RECORD DIV. 2

Year Formed: 1879. *Ground:* Links Park. *Size:* 114×66 yards. *Capacity:* 7,500. *Telephone:* Montrose 498.
Manager: Alec Stuart.
Secretary: William Coull. *Club Colours:* Royal blue shirts, and shorts, white stockings with royal blue tops.
Club Nickname: 'Gable Endies'.
Record Attendance: 6,389 v Celtic, Scottish Cup 2nd Rd, Feb. 4th, 1939.
Record Transfer Fee received: £19,000, from Nottingham Forest for Jim McIntosh, Sept. 1970.

Date	*Venue*	*Opponents*	*Result*	*H/T Score*	*League Pos'n*	*Goalscorers*	*Attendance*
Sept 2	H	Clyde	L 0-1	0-0	13		1,200
6	A	Stirling Albion	L 2-3	1-2	—	Third, Johnston	1,500
9	A	Brechin C.	W 4-1	2-1	11	Martin, Third 2, Guthrie	800
13	H	Raith R.	W 3-2	2-2	—	Third 2, Livingstone	1,000
20	A	Raith R.	L 0-1	0-0	—		1,500
23	A	Stranraer	W 6-3	4-1	9	Third 6	1,280
27	H	Stirling Albion	L 0-2	0-0	—		1,400
30	H	Albion R.	W 4-0	2-0	9	D'Arcy 2, Lowe (pen.), Third	850
Oct 7	A	Alloa Ath.	W 2-0	1-0	7	Thomson, Guthrie	700
14	H	Clydebank	L 1-3	1-1	9	Guthrie	950
21	A	St. Mirren	D 2-2	1-1	9	Cramond, Livingstone	4,000
28	H	Queen's Park	D 2-2	0-0	9	Third 2	800
Nov 4	A	Cowdenbeath	W 3-1	2-0	8	Martin, Thomson, Livingstone	1,100
11	H	Forfar Ath.	D 1-1	0-0	8	Livingstone	1,100
18	H	Berwick R.	D 2-2	0-1	8	Barr, Third	800
25	A	Queen of the S.	L 3-4	2-1	9	Cramond, Third (pen.), Guthrie	1,500
Dec 2	A	East Stirling	W 5-1	1-1	8	Cramond 2, Third 2, Livingstone	500
9	H	Dunfermline Ath.	W 3-2	1-0	8	Cramond, Livingstone, Guthrie	1,100
23	H	Hamilton A.	W 2-0	0-0	7	Simpson, Johnston	800
30	A	Clyde	D 2-2	1-0	7	Third, Livingstone	1,600
Jan 1	H	Brechin C.	W 3-2	2-1	—	Cramond 2, Livingstone	1,750
20	A	Albion R.	W 3-1	2-1	7	Livingstone 2, Guthrie	300
27	H	Alloa Ath.	W 3-0	1-0	7	Cramond, Thomson, Third	850
Feb 10	A	Clydebank	W 4-0	2-0	5	Cramond 2, Third, Tuddenham (o.g.)	650
17	H	St. Mirren	L 1-4	0-1	6	Cramond	1,600
Mar 10	H	Cowdenbeath	D 2-2	1-0	7	Simpson, Hutchinson	1,100
24	A	Berwick R.	D 1-1	1-1	7	Third	450
31	H	Queen of the S.	W 2-1	0-0	6	Barr (pen.), Third	700
Apr 4	A	Forfar Ath.	D 1-1	1-0	—	Third	1,200
7	H	East Stirling	L 3-5	1-1	6	Cramond, Livingstone, Guthrie	700
9	A	Queen's Park	W 1-0	1-0	—	Barr	824
14	A	Dunfermline Ath.	L 1-4	1-2	6	Third	5,000
18	H	Stranraer	W 4-1	1-0	—	Martin, Thomson, Third, Livingstone	800
21	H	Stenhousemuir	W 2-0	0-0	6	Cramond, Livingstone	850
24	A	Stenhousemuir	W 4-1	1-1	—	Thomson, Barr (pen.), Third 2	500
28	A	Hamilton A.	L 0-2	0-2	6		1,200

Goalscorers

League (82): Third 28 (1 pen.), Cramond 13, Livingstone 13, Guthrie 7, Thomson 5, Barr 4 (2 pen.), Martin 3, D'Arcy 2, Johnston 2, Simpson 2, Hutchinson 1, Lowe 1 (pen.), Own Goal 1.
League Cup (8): Livingstone 2, Cramond 1, Johnston 1, Martin 1, Simpson 1, Third 1, Woodcock 1.
Cup (14): Third 4 (1 pen.), Cramond 3, Livingstone 2, Lowe 2, Barr 1 (pen.), Johnston 1, Thomson 1.

Honours

Scottish League: Division 2 Champions 1950–51; runners up 1932–33, 1961–62.
Record Victory: 8-0 v Solway Star, Scottish Cup, 1st Rd., January 18 1930.
Record Defeat: 4-9 v Stenhousemuir, Division 2, 1934–35.
Most League Points: 41, Division 2, 1961–62.
Most Capped Player: A. Keiller, 2 (6), Scotland.

Whisker, G.	Gollan, D.	Martin, B.	Cramond, G.	Thomson, J.	D'Arcy, D.	Lowe, M.	Simpson, A.	Barr, L.	Woodcock, J.	Third, B.	Johnston, H.	Livingstone, R.	Hutchinson, R.	Maxwell, J.	Stuart, A.	Guthrie, C.	Urquhart, P.	O'Donnell, J.
1		2	11	4	5	6	7		12	9	10	8*		3				
1			3*	2	5	4	11	7	8	9	6	10			12			
	1	8	12	2	5	4	11*			9	10	6		3		7		
	1	2	3	4	5	6	11			9	10	8				7		
1		2	11	4	5		10		12	9		6	8*			7	3	
1		2	3	4	5	6			11	9	10	8				7		
1		2	3	4	5	6				9	10	8	11			7		
1		2	11	4	5	6			12	9	10	8*		3		7		
1			2	4	5	8	11*		12	9	10	6		3		7		
1		2	3	4	5	8	12		11*	9	10	6				7		
1		2	11	4	5	8				9	10	6				7	3	
1		2	11	4	5	8		12		9	10*	6		3		7		
	1	2	11	4	5	8	9				10	6				7	3	
	1	2	10	4*	5	8	12			9	11	6				7	3	
	1	2	3		5	4		8	11	9	10	6				7		
1		2	11		5	4		8		9	10	6				7	3	
1		2	11		5	8				9	10	6				7	3	4
1		2	11		5	8				9	10	6				7	3	4
1		2	11		5	8	7			9	10	6					3	4
1		2	11		5	8				9	10	6				7	3	4
1		2	11		5	8	12			9	10	6				7	3*	4
1		2	11		5	8		3		9	10	6				7		4
1		2	11	12	5	8*		3		9	10	6				7		4
1		2	11	12	5	8		3		9	10	6				7		4*
1		2	11	4	5	8		3		9	10	6	12			7*		
1		3	11	4	5	6	8	2		9	10		12			7*		
1		3	11	12	5	8		2		9	10*	6				7		4
1		3		2	5	8		10		9		11	6			7		4
1		3	11		5	8		2		9		6	10			7		4
1		3	11	12	5	8		2		9		6	10			7		4*
1		3	11		5	8		2		9	10	6				7		4
1		3	11		5	8		2		9	10	6				7		4
1		3	11	2	5	6		7*		9		8	10			12		4
1		3	11	2	5*	6		7		9	12	8	10					4
1		3	11	2	5			10		9	6	8				7		4
1			3	2	5	6		7		9	11	8	10*			12		4
31	5	33	34	21	36	34	9	18	4	35	30	35	8	5	—	30	10	18
			+ 1s	+ 4s			+ 3s	+ 1s	+ 4s		+ 1s		+ 2s		+ 1s	+ 2s		

MORTON 1972–73 LEAGUE RECORD DIV. 1

Year Formed: 1874. *Limited Company:* 1896.
Ground: Cappielow Park *Size:* 110 × 71 yds. *Capacity:* 25,000 (2,900 seats).
Telephone: Greenock 23571.
Manager: Hal Stewart.
Secretary: Tom Robertson
Club Colours: Blue and white hooped shirts, white shorts and stockings.
Club Nickname: 'Ton'
Record Attendance: 23,500, v Celtic, Division 1, 1921.
European Competitions Entered: Fairs Cup, 1968–69.

Date	*Venue*	*Opponents*	*Result*	*H/T Score*	*League Pos'n*	*Goalscorers*	*Attendance*
Sept 2	A	East Fife	L 3-4	1-3	12	Mason, Rankin, Chalmers	3,680
9	H	Celtic	L 0-2	0-2	16		15,000
16	A	Ayr U.	D 1-1	0-1	15	Armstrong	3,500
23	H	Hearts	L 2-4	1-2	17	Gillies 2	3,500
30	A	Dundee U.	L 0-1	0-0	18		3,500
Oct 7	A	Rangers	D 1-1	0-1	17	Gillies	15,000
14	H	Arbroath	D 1-1	1-1	16	Murphy	3,500
21	A	St. Johnstone	L 1-3	0-0	16	Watson	3,155
28	H	Dundee	W 5-2	2-1	16	Gillies 3 (1 pen.), Watson 2	2,500
Nov 4	A	Airdrieonians	W 3-0	2-0	15	Lumsden 2, Gillies	3,500
11	H	Hibernian	L 0-3	0-0	16		5,000
18	A	Dumbarton	D 2-2	0-1	16	Anderson, Gillies	5,000
25	H	Kilmarnock	W 2-1	2-0	11	Gillies (pen.), Townsend	3,000
Dec 2	H	Motherwell	W 1-0	1-0	11	Gillies	3,500
9	A	Partick T.	L 0-1	0-1	12		4,500
16	H	Falkirk	D 1-1	1-0	11	Gillies	3,000
23	A	Aberdeen	L 0-3	0-3	13		8,000
30	H	East Fife	W 3-1	2-0	11	Gillies, Armstrong, Christensen	3,000
Jan 6	H	Ayr U.	D 1-1	1-0	11	Reid	4,000
27	H	Rangers	L 1-2	0-2	15	Gillies (pen.)	14,000
Feb 10	A	Arbroath	W 1-0	1-0	14	Osborne	2,238
17	H	St. Johnstone	W 3-0	0-0	10	Osborne, Gillies (pen.), Murray	4,000
21	H	Dundee U.	W 2-0	1-0	—	Osborne 2	3,000
Mar 3	A	Dundee	L 0-6	0-1	11		4,000
6	A	Celtic	L 0-1	0-1	—		23,000
10	H	Airdrieonians	W 4-0	2-0	10	Osborne 3, Murray	5,000
12	A	Hearts	D 0-0	0-0	—		5,500
17	A	Hibernian	L 1-2	1-1	9	Brown	11,690
24	H	Dumbarton	D 1-1	1-0	9	Osborne	4,000
31	A	Kilmarnock	L 1-2	0-1	11	Hayes	2,000
Apr 7	A	Motherwell	L 0-3	0-1	11		2,750
14	H	Partick T.	W 5-0	2-0	11	Rankin, Lavelle, Ritchie, Murray, Brown	4,500
21	A	Falkirk	L 0-2	0-1	12		2,500
28	H	Aberdeen	L 1-2	1-0	12	Anderson	3,000

Goalscorers

League (47): Gillies 14 (4 pen.), Osborne 8, Murray 3, Watson 3, Anderson 2, Armstrong 2, Brown 2, Lumsden 2, Rankin 2, Chalmers 1, Christensen 1, Hayes 1, Lavelle 1, Mason 1, Murphy 1, Reid 1, Ritchie 1, Townsend 1.
League Cup (11): Chalmers 3, Christensen 2, Mason 2, Armstrong 1, Lumsden 1, Shelvane 1, Watson 1.
Cup (0).

Honours

Scottish League: Division 1, Runners-up: 1916–17. Division 2, Champions: 1949–50, 1963–64, 1966–67. Runners-up: 1928–29, 1936–37.
Scottish Cup: Winners: 1922. Runners-up: 1948.
Scottish League Cup: Runners-up: 1963–64.
Record Victory: 11–1 v Blairgowrie, Scottish Cup, 1st Rd. Feb. 1st, 1936.
Record Defeat: 2–10 v Rangers, Division 1, Dec. 6th, 1913.
Most League Points: 69, Division 2, 1966–67.
Most League Goals: 135, Division 2, 1963–64.
Most Individual League Goals in Season: 51, Allan McGraw, Division 2, 1963–64.
Most Capped Player: Jimmy Cowan, 25, Scotland.

Baines, R.	Sorensen, E.	Hayes, D.	Shevlane, C.	Lumsden, J.	Anderson, G.	Clark, J.	Osborne, W.	Mason, J.	Gillies, D.	Murphy, J.	Armstrong, W.	Rankin, S.	Christensen, G.	Chalmers, S.	Watson, C.	Laughton, D.	Townsend, J.	Rowan, B.	Ritchie, S. K.	Lavelle, J.	Reid, A.	McKernan, J.	Murray, N.	Brown, C.	McNab, N.	Nelson, J.
	1	2	3		5	6		8	12		11	4	9	10*	7											
	1	2	3	12	5	6		8	7*		11	4	9	10												
	1	3	2	12	5	6		8		10	11	4	9		7*											
	1	2			5	6	12	8	7	10	11	4	9			3*										
	1	2	3	10*	5	6	12	8	9		11	4		7												
	1	2	3		5*	6	12	7	8	10	11	4	9													
	1	2	3	12		6*	7		8	10	11	5	9				4									
	1	2		10			7		8	3		5	9		11	6	4									
	1	2		4	5		7		9	10					11	6	8	3								
	1	2		4	5		7		9	10					11	6	8	3								
1		2	3	4	5		7		9	10*	12				11	6	8									
1		2	3		5	6	12		9	10	11				7*		8			4						
1		2	3		5	6	7*		9	10	11						8				4	12				
1		2	3*		5	6	7		9	10	11						8			12	4					
1		2*	3		5	6			9	12	11						8			10	4	7				
1			2		5	6	7		9	10	11*					3	8				4	12				
1			2		5	6			9	10		11*	7			3	8			12	4					
1			2		5	6			9	10	11		7			3	8				4					
1					5	6			9	10	11		7			3*	8			12	4					
1		2	3		5	6	9		7	10	11		12				8			4*						
1		2				6	10		9	11							8			4			7			5
1		3	2		5	6	10		9	11			12				8*			4			7			
1		2	3		5	6	10		9	11			8*				12			4			7			
1		2			5	6	10		9	11			12				8*		3	4			7			
1		2			5	6	10*		9	11	12						8		3	4			7			
1		2			5	6	9			10	11						8*		3	4			7	12		
1		2				6	9			10	11								3	4			7	8		5
1		2			8	6	9			10	12								3	4			7	11*		5
1		2			5	6	9			10							12		3	8			7	11		4*
1		2			5	6	9			10	11						8		3	4			7			
1		2	3		5	6	9				12	4							10	8*			11	7		
1		2			5	6				12	11	4							3	8*			9	7	10	
1		2			5	6					11	4							3	8			9	7*	10	12
1		2			5	6					11	4							3	8			9	7*	10	
24	10	30	18	5	30	30	20	6	23	26	21	13	11	3	7	9	20	2	11	17	7	1	14	7	3	4
				+ 3s			+ 4s		+ 1s	+ 2s	+ 4s		+ 3s				+ 2s			+ 3s		+ 2s		+ 1s		+ 1s

Other appearances: R. Stewart 1 (v Ayr U. (2), Jan. 6). T. Brannigan 1 (v Arbroath (3), Feb. 10). M. Hepburn 1s (v Aberdeen (12), Apr. 28).

MOTHERWELL 1972–73 LEAGUE RECORD DIV. 1

Year Formed: 1885.
Ground: Fir Park. *Size:* 110 × 72 yds. *Capacity:* 35,000 (3,500 seats).
Telephone: Motherwell 63229
Manager: Ian St. John.
Secretary: Jack McGraw. *Trainer:* William McKenzie.
Club Colours: All amber with claret trimmings.
Club Nickname: 'Well'.
Record Attendance: 35,632, v Rangers, Scottish Cup, 4th Rd. Replay, Mar. 12th, 1952.
Previous Names: Club formed following the amalgamation of Alpha and Glencairn. Known as Wee Alpha for a year before becoming Motherwell in 1886.
Previous Grounds: Roman Park, Dalziel Park.

Date	*Venue*	*Opponents*	*Result*	*H/T Score*	*League Pos'n*	*Goalscorers*	*Attendance*
Sept 2	H	Dundee	D 2-2	1-2	10	Lawson, Forsyth	4,000
9	A	Airdrieonians	W 2-1	1-0	6	Lawson, McClymont	4,000
16	H	Kilmarnock	W 2-0	0-0	3	Wark, McClymont	4,550
23	A	St. Johnstone	D 2-2	1-1	4	McClymont, Murray	3,700
30	A	Aberdeen	L 2-7	1-5	10	Gray, McClymont (pen.)	10,000
Oct 7	H	Dundee U.	L 1-4	0-4	10	Lawson	3,947
14	H	Rangers	L 0-2	0-1	12		17,621
21	A	Hearts	D 0-0	0-0	13		8,000
28	H	Falkirk	D 1-1	0-0	13	Campbell	4,651
Nov 4	A	Ayr U.	L 2-3	0-1	14	McClymont (pen.), Watson	4,800
11	H	Celtic	L 0-5	0-3	15		12,439
18	A	Partick T.	W 3-0	1-0	13	Campbell, McCabe, McClymont	5,000
25	H	East Fife	L 0-1	0-1	15		3,433
Dec 2	A	Morton	L 0-1	0-1	16		3,500
16	A	Dumbarton	D 0-0	0-0	16		3,000
23	H	Arbroath	W 2-0	1-0	14	Jim Muir, Heron (pen.)	2,330
30	A	Dundee	L 0-2	0-0	16		3,000
Jan 1	H	Airdrieonians	W 2-0	1-0	—	Martin, Fraser (o.g.)	6,167
6	A	Kilmarnock	L 0-1	0-0	14		4,000
13	H	St. Johnstone	D 1-1	1-0	13	Goldthorp	3,365
27	A	Dundee U.	W 2-1	0-0	12	Lawson, McCabe	4,500
Feb 7	H	Aberdeen	W 2-0	0-0	—	Campbell, Lawson	4,000
10	A	Rangers	L 1-2	0-1	11	Millar (pen).	22,000
19	H	Hearts	D 2-2	2-1	—	Millar (pen.), McCabe	4,770
Mar 3	A	Falkirk	W 1-0	0-0	10	Whiteford	3,500
10	H	Ayr U.	L 1-2	1-1	11	Millar (pen.)	3,845
24	H	Partick T.	D 0-0	0-0	12		3,080
31	A	East Fife	L 1-3	1-1	13	Millar	2,755
Apr 3	A	Celtic	L 0-2	0-0	—		22,000
7	H	Morton	W 3-0	1-0	12	Goldthorp, McCabe (pen.), Shevlane (o.g.)	2,750
10	H	Hibernian	D 1-1	0-1	—	Goldthorp	4,405
14	A	Hibernian	W 1-0	0-0	9	Millar (pen.)	8,614
21	H	Dumbarton	L 0-2	0-0	9		3,557
28	A	Arbroath	W 1-0	0-0	8	Jim Muir	2,519

Goalscorers

League (38): McClymont 6 (2 pen.), Lawson 5, Millar 5 (4 pen.), McCabe 4 (1 pen.), Campbell 3, Goldthorp 3, Jim Muir 2, Forsyth 1, Gray 1, Heron 1 (pen.), Martin 1, Murray 1, Watson 1, Wark 1, Whiteford 1, Own Goal 2.
League Cup (20): Lawson 4, McCabe 3, Martin 2, Murray 2, Wark 2, Forsyth 1, Goldthorp 1, Gray 1, Heron 1, McClymont 1, McInally 1, John Muir 1.
Cup (2): Campbell 1, Goldthorp 1.

Honours

Scottish League: Division 1, Champions: 1931–32. Runners-up: 1926–27, 1929–30, 1932–33, 1933–34.
Division 2, Champions: 1953–54, 1968–69.
Scottish Cup: Winners: 1952. Finalists: 1931, 1933, 1939, 1951.
Scottish League Cup: Winners: 1950–51. Finalists: 1954–55.
Record Victory: 12–1 v Dundee U., Division 2, 1953–54.
Record Defeat: 0–10 v St. Mirren, Division 1, 1945–46.
Most League Points: 66, Division 1, 1931–32.
Most Individual League Goals in Season: 52, Bill McFayden, 1931–32.
Highest Scorer in Total Aggregate: Hugh Ferguson, 283, 1916–25.
Most Capped Player: George Stevenson, 12, Scotland.

Ritchie, W.	McRae, K.	McInally, J.	Muir, John	Wark, J.	Campbell, W.	Goldthorp, J.	Muir, Jim	Lawson, K.	Heron, B.	Forsyth, T.	Millar, P.	McCabe, J.	Gray, J.	McClymont, W.	Whiteford, D.	McCallum, W.	Murray, C.	Martin, A.	Watson, R.	Goodwin, S.
1			6	3		12		9		4*			7	10	2	5	8	11		
1			6	3		12		9		4			7	10	2	5	8	11*		
1			6	3				9		4			7	10	2	5	8	11		
	1		6	3				9		4			7	10	2	5	8	11		
	1		6	3		12		9		4			7	10	2	5	8*	11		
	1		5	3		6*		9	11				7	10	2		12	8	4	
	1	12		3				9	11*			10	7		2	5		8	4	6
	1	8		3	7		9					10	11		2	5			4	6
	1	8		3	7		9					10	12	11*	2	5			4	6
	1	8		3	7		9					10	11	12	2	5*			4	6
	1		6	3	7		12	9				10	11*		2	5			4	8
	1	8		3	11							10	7	9	2	5			4	6
	1	8		3	11			12				10	7	9*	2	5			4	6
1				3	7	8	9		11			10			2	5			4	6
	1	12		3	7	8	9				11	10			2	5			4	6*
	1	4		3	7		9		11		8	10			2	5				6
	1	4			7		9		3		11	10*			2	5		12	8	6
	1	8		3				9	11			10			2	5		7	4	6
	1	8		3				9	11		10			12	2	5		7*	4	6
	1			3	11	9					8	10			2	5		7	4	6
	1			3	7	9		10			11	8			2	5			4	6
	1			3	7	9*		10			11	8			2	5		12	4	6
	1			3	7	9*		10			11	8			2	5		12	4	6
	1			3	7	9*		10			11	8			2	5		12	4	6
	1			3	7	9*		10			11	8			2	5	12		4	6
	1			3	7	12		10*			11	9			2	5	8		4	6
	1	11*		3	7	12	4					10		9	2	5	8	6		
	1			3	11	12	4				9	10*	7		2	5			8	6
	1	10	4	3		9					11				2	5		7	8	6
	1	10	12	3		9					11	8			2	5		7*	4	6
	1	10		3		9	7				11	8			2	5			4	6
	1	10		3	12	9	7	8			11*				2	5			4	6
	1	10		3	7	9	8				11				2	5			4	6
	1			3	7	9	4				12	10		11*	2	5			8	6
4	30	15	8	33	21	15	13	17	7	5	17	24	13	11	34	33	7	13	27	27
		+ 2s	+ 1s		+ 1s	+ 6s	+ 1s	+ 1s			+ 1s		+ 1s	+ 2s			+ 2s	+ 4s		

QUEEN OF THE SOUTH 1972–73 LEAGUE RECORD DIV. 2

Year Formed: 1919. *Ground:* Palmerston Park. *Size:* 111 × 73 yds. *Capacity:* 20,000.
Telephone: Dumfries 4853. *Manager:* Willie McLean.
Secretary: John Watson.
Club Colours: Royal blue shirts with white facings, white shorts, royal blue stockings with two white hoops on top.
Club Nickname: 'Queens'.
Record Attendance: 24,500 v Hearts, Scottish Cup, 3rd Rd, Feb. 23rd, 1952.

Date	*Venue*	*Opponents*	*Result*	*H/T Score*	*League Pos'n*	*Goalscorers*	*Attendance*
Sept 2	H	Dunfermline Ath.	W 1-0	1-0	8	McChesney	2,500
6	A	Berwick R.	W 2-0	2-0	—	McChesney 2 (1 pen.)	700
9	A	Stranraer	L 0-1	0-0	6		1,900
13	H	Hamilton A.	W 2-1	0-0	—	Easton, Donald	1,100
16	H	Clyde	D 0-0	0-0	3		2,000
20	A	Hamilton A.	L 0-1	0-0	—		1,100
23	A	East Stirling	L 2-3	1-1	7	Law 2	500
27	H	Berwick R.	D 1-1	0-1	—	Totten (pen.)	1,100
Oct 7	A	Albion R.	W 2-1	0-1	8	Dempster, Bryce	600
14	H	Alloa Ath.	W 3-1	1-0	6	Totten 2 (2 pen.), Bryce	1,000
21	A	Clydebank	L 0-1	0-1	8		580
28	H	St. Mirren	W 4-2	2-0	7	Dickson (pen.), Hamilton, Bryce 2	1,800
Nov 4	A	Queen's Park	W 2-0	2-0	7	Bryce, Law	953
11	H	Cowdenbeath	W 4-1	1-1	7	Dickson, Hamilton, Bryce, Law	1,000
18	A	Forfar Ath.	D 1-1	0-1	7	Totten (pen.)	870
25	H	Montrose	W 4-3	1-2	6	Donald 2, Hamilton 2	1,500
Dec 2	A	Stirling Albion	L 0-4	0-1	7		1,400
9	H	Stenhousemuir	L 1-2	1-1	7	Henderson (o.g.)	1,200
16	H	Queen's Park	L 0-1	0-1	7		900
23	H	Raith R.	D 1-1	1-1	8	Hamilton	900
30	A	Dunfermline Ath.	L 1-6	0-3	8	Hamilton	2,000
Jan 1	H	Stranraer	D 2-2	0-2	—	Hamilton, Law	2,084
6	A	Clyde	L 1-4	0-3	8	Bryce	1,667
27	H	Albion R.	D 0-0	0-0	10		1,000
Feb 10	A	Alloa Ath.	L 0-3	0-1	10		400
24	H	East Stirling	L 0-2	0-0	11		750
Mar 3	A	St. Mirren	L 1-2	0-1	12	Dempster	1,500
17	A	Cowdenbeath	W 2-0	1-0	11	Hamilton, Bradley	500
24	H	Forfar Ath.	L 0-1	0-1	11		750
31	A	Montrose	L 1-2	0-0	12	Dempster	700
Apr 7	H	Stirling Albion	D 0-0	0-0	13		700
11	H	Clydebank	W 2-0	1-0	—	Totten (pen.), Law	663
14	A	Stenhousemuir	D 1-1	0-1	12	Hamilton	500
21	H	Brechin C.	W 1-0	0-0	12	Bradley	550
23	A	Brechin C.	W 3-2	1-1	—	Totten, Donald, McLaughlin	350
28	A	Raith R.	L 0-2	0-1	11		1,800

Goalscorers

League (45): Hamilton 9, Bryce 7, Law 6, Totten 6 (5 pen.), Donald 4, Dempster 3, McChesney 3 (1 pen.), Bradley 2, Dickson 2, Easton 1, McLaughlin 1, Own Goal 1.
League Cup (5): Malcolmson 2, Bryce 1, Dempster 1, Dickson 1.
Cup (3): Hamilton 1, Law 1, McLaughlin 1.

Record Victory: 12-1 v Whithorn, 1920.
Record Defeat: 2-10 v Dundee, Division 1, December 1 1962.
Most League Points: 53, Division 2, 1961–62.
Most Individual League Goals in Season: Jim Patterson, 26, Division 1, 1955–56.
Most Capped Player: Billy Houliston, 3, Scotland.

Ball, A.	Lyle, J.	Connell, A.	Totten, A.	Easton, J.	Boyd, C.	Dickson, G.	Dempster, J.	Donald, J.	Malcolmson, S.	Hamilton, R.	Bryce, A.	Smith, G.	Thorburn, R.	McChesney, I.	Law, A.	McLaughlin, H.	Black, R.	Houliston, K.	Milligan, M.	Clarkston, F.	Bradley, W.	Hastings, S.	Murray	Hannigan, E.
1		4	2	5		8	7	10	9	11			3	6										
	1	4	2	5		8	7	10	9	11			3	6										
	1	4	2	5		8	7		9	11			3	6	10*	12								
	1	4	2	5	6		7	10	9	11				3		8								
	1	4	2	5	6		7	10	9	11				3	12	8*								
1		4	2	5	6	8		10	9		11			3										7
1		4	2	5	8			11		9			3	6	10									7
	1	4	2	5	8		7	11		9			3	6	10									
	1	4	2	5	9	8	7				11		3	6	10									
	1	4	2	5		6	7		9		11	8	3		10									
	1	4	2	5		6	7		9	10	11	8*	3	12										
	1	2*		5	6	4	7	8		9	11				10	3	12							
	1		2	4	5	6	7	8		9	11				10	3								
	1	4	2	5		6	7	8		9	11				10	3								
	1	4	2	5		6	7	8		9	11				10	3								
	1	4	2	5	12	6	7	8		9*	11				10	3								
	1	4	2	5	12	6*	7	8		9	11				10	3								
1		12	2	4*	5	6	7	8		9	11				10	3								
1		4	2		5	6	7*	12		8					10	3	11	9						
1		2		4	5	6	7	8		9	11				10	3*		12						
1		8	2	4	5	6	7			9	11*		3		10		12							
	1	4	2	5	6		7			9	11		3	8*	10		12							
	1	4		5	6		7	8		9*	11		3		10	2	12							
	1	4	2*		5	6	7	12		9	11		3		10	8								
	1		2	4	5	6*	10			9	11		3		8		7		12					
1					5	12	7			9	11		3		10	2			4*	6	8			
1		4	2		5	6	11*	8					3		10	12	7				9			
1			2		5	6	7	8		12			3		10	4					9	11*		
1			2		5	4	7	8		11		6*		12	10	3					9			
1			2		6	5	7	8					3	12	10*	4					9	11		
1			2		5	4	7	8*		12			3	6						10	9	11		
1			2		5		7	8*		12			3	4	10					6	9	11		
1			2		5		7*	8		12			3	6	10	4					9	11		
1			2		5		12	8		9			3	6	10	4					7	11*		
1			4		5	6	8	11		10			2	3	12	9					7*			
1					5	4		11		9			3	6	10	8					7		2	
18	18	23	31	23	27	26	32	26	8	27	18	3	23	16	28	21	3	1	1	3	11	6	1	2
		+ 1s			+ 2s	+ 1s	+ 1s	+ 2s		+ 4s				+ 3s	+ 2s	+ 2s	+ 4s	+ 1s	+ 1s					

QUEEN'S PARK 1972–73 LEAGUE RECORD DIV. 2

Year Formed: 1867. *Ground:* Hampden Park. *Telephone:* 041 632 1275 (ground) 041 632 4090 (business).
Secretary: James Logan, C. A. *Ground Secretary:* James Gillies.
Club Colours: Black and white hooped shirts, white shorts, white stockings with two black hoops on top.
Club Nickname: 'Spiders'.
(Only amateur club in Scottish senior football)
Record Attendance: 97,000 v Rangers, Scottish Cup 2nd Rd, Feb. 18th, 1933.
(Record for ground– 149,547, Scotland v England, 1937)
Previous Grounds: Queen's Park (re-named Cathkin Park) 1868–73.

Date	*Venue*	*Opponents*	*Result*	*H/T Score*	*League Pos'n*	*Goalscorers*	*Attendance*
Sept 2	H	East Stirling	D 2-2	0-2	10	Whyte, Scott	1,000
6	A	Hamilton A.	L 0-2	0-0	—		700
9	A	Clyde	D 1-1	0-0	13	Whyte	1,594
11	H	Dunfermline Ath.	L 1-3	0-1	—	McKay	200
16	H	Stranraer	W 1-0	0-0	13	McKay	870
20	A	Dunfermline Ath.	L 1-5	0-1	—	McKay	3,000
23	A	Brechin C.	D 2-2	0-1	15	Soutar 2	300
27	H	Hamilton A.	L 1-2	1-2	—	Fallis	500
30	H	St. Mirren	L 2-3	0-1	16	McKay, Fallis	2,090
Oct 14	A	Cowdenbeath	L 0-3	0-2	17		1,100
21	H	Forfar Ath.	D 1-1	1-0	16	Fallis	895
28	A	Montrose	D 2-2	0-0	17	Scott, Fallis	800
Nov 4	H	Queen of the S.	L 0-2	0-2	17		953
11	A	Albion R.	D 1-1	0-0	17	Scott	300
18	H	Alloa Ath.	D 3-3	1-1	17	Souter, Fallis 2	830
25	A	Clydebank	W 2-1	1-0	15	Soutar, Fallis	1,000
Dec 2	A	Stenhousemuir	L 0-3	0-2	14		400
8	A	Raith R.	L 1-2	0-0	—	Franchetti	1,500
16	A	Queen of the S.	W 1-0	1-0	15	McKay (pen.)	900
23	H	Stirling Albion	W 2-1	1-1	13	McKay, Franchetti	1,093
30	A	East Stirling	L 1-2	1-2	14	Scott	500
Jan 1	H	Clyde	L 1-3	1-2	—	McKay (pen.)	2,204
6	A	Stranraer	L 1-3	1-1	16	Scott	1,000
Feb 10	H	Cowdenbeath	D 2-2	0-1	16	McKay, Borland	937
17	A	Forfar Ath.	W 2-1	2-0	15	Scott, Franchetti	825
20	A	St. Mirren	W 1-0	1-0	—	Franchetti	2,100
24	H	Brechin C.	W 4-1	1-0	14	Scott, Borland 3	885
Mar 20	H	Albion R.	W 3-2	3-1	—	Scott 2, McKay	500
24	A	Alloa Ath.	D 0-0	0-0	14		500
28	A	Berwick R.	L 0-2	0-0	—		500
31	H	Clydebank	D 2-2	1-1	14	Borland, Franchetti	893
Apr 6	H	Stenhousemuir	D 0-0	0-0	—		500
9	H	Montrose	L 0-1	0-1	—		824
14	H	Raith R.	L 0-1	0-0	15		796
21	H	Berwick R.	W 1-0	0-0	14	Wylie	873
28	A	Stirling Albion	D 2-2	1-1	14	Scott 2	450

Goalscorers

Goalscorers

League (44): Scott 11, McKay 9 (2 pen.), Fallis 7, Borland 5, Franchetti 5, Soutar 4, Whyte 2, Wylie 1.
League Cup (4): Hunter 1, McKay 1, Scott 1, Own Goal 1.
Cup (1): Franchetti 1.

Honours

Scottish League: Division 2 Champions 1922–23, 1955–56.
Scottish Cup: Winners 1874, 1875, 1876, 1880, 1881 1882 1884, 1886, 1890, 1893; Finalists 1892, 1900
F.A. Cup Finalists 1884, 1885.
Record Victory: 16-0 v St. Peters, Scottish Cup, 1st Rd., 1885–86.
Record Defeat: 0-9 v Motherwell, Division 1, April 26 1930.
Most League Points: 57, Division 2, 1922-23.
Most Individual League Goals in Season: Willie Martin, 30, Division 1, 1937–38.
Most Capped Player: Watty Arnott, 14, Scotland.

Rowan, G.	Taylor, J.	Barr, T.	Thomson, F.	Robertson, I.	Hunter, E.	Whyte, W.	Malloy, R.	Morrison, R.	Campbell, I.	Scott, A. B.	McKay, M.	Colgan, G.	Borland, J.	Gibson, D.	Hastie, J.	Thomson C.	McGowan, J.	Soutar, J.	Fallis, I.	Currie, W.	McNaughton, A	McLaughlin, J.	Franchetti, V.	Dawson, P.	Wylie, G.	Dougan, I.
	1	2	3	4	5	8				11	10	7		9	6											
	1	2	3	4		7				11	9	6		8	5	10										
	1	2		4		7		9	8*	10	11	12			6	5	3									
		2		3		7	12	9	8*	10	11	6			5	4										
	1	2		4		7	12		8*	10	11	6			5	3		9								
	1	2		4		7		11	8		9	6	10		5	3										
	1	2		3		5		11	6		8	4	10			9		7								
	1	2	3	4		6				9	11	7	12			5		8*	10							
	1			4		6				9	8	11			2	5	3	7	10							
	1	2				6		8		10	9	7				5	3		11	4						
	1	2		4		8				9		5				6	3		7	10	11					
	1	2		4		8				9	12	5				6	3		7	10	11*					
	1	2		5		10				9	12	7				6	3		8	4	11*					
	1			4		10	6			9	11				2	7	5		8	3						
	1			5			6			9	10				2	7	3	11	8	4						
	1			5			6			9		11			2	7	3	10	8	4						
	1			5		12	6			10		11*			2		3	9	8					4		
	1	2								8	9	11		4			3		7	10		5	6			
	1	2				6				9	10	11*		5			3	12	8	4			7			
	1	2								9	10	11		5			3		8	4		6	7			
	1	2								9	10	11		5			3		8	4		6	7			
	1	2				12				9	10	11*		5			3		8	4		6	7			
	1	2		5		9				10	11						3		8	4		6	7			
1										9	11		8			4	3		12	5*		7	6		10	2
1										9	11		7*	12		4	3		8	5			6		10	2
1										9	11		8			5	3			4		7	6		10	2
1										9	11*		8			5	3		12	4		7	6		10	2
1										9	11 *		8			5	3		12	4		7	6		10	2
1						12				10	11		7*			5	3			4		6	8		9	2
1						6				11			7	4			3		10			5	8		9	2
1										10	11		7	4		5	3					6	8		9	2
1										10	11		7	4		5	3					6	8		9	2
1						12				10	11*		7	4		5	3					6	8		9	2
1			2							9	12		8	4		5	3				11	7	6		10*	
	1										11	6*	7	4			3		12		10	5	8		9	2
	1									10			7*	4		5	3		12		11	6	8		9	2
11	24	18	4	17	1	17	4	5	5	33	28	20	15	14	11	26	29	7	18	19	6	17	19	1	13	12
						+ 4s	+ 2s				+ 3s	+ 1s	+ 1s	+ 1s				+ 1s	+ 5s							

Other appearances: I. Thomson 1 (v Stenhousemuir (7), Dec. 2). A. Black 1 (v Dunfermline Ath. (1), Sept. 11).

PARTICK THISTLE 1972–73 LEAGUE RECORD DIV. 1

Year Formed: 1876. *Manager:* David McParland. *Asst. Manager:* Scot Symon. *Secretary:* J. C. Monachan, C.A. *Address:* Firhill Park, Glasgow, N.W. *Size:* 110×71 yards. *Capacity:* 36,000 (3,500 seated). *Telephone:* 041-946 2673. *Previous Grounds:* Kelvingrove, 1876–81; Jordanvale Park, 1881–83; Muirpark 1883–85; Meadowside Park, 1891–1908; Firhill Park, 1909 (1908–9, Ibrox was used by Partick when they had no ground of their own, but some 'home' games still had to be played away). *Nickname:* 'The Jags'. *Colours:* Yellow shirts, red shorts, stockings: yellow with black tops. *Record Attendance:* 49,838, v Rangers, Division 1, Feb. 18th, 1922.
European Competitions Entered: Fairs Cup, 1963–64; UEFA Cup, 1973–74.

Date	*Venue*	*Opponents*	*Result*	*H/T Score*	*League Pos'n*	*Goalscorers*	*Attendance*
Sept 2	H	Dumbarton	W 4-1	2-1	2	Glavin 2, Coulston, Lawrie	9,000
9	A	Rangers	L 1-2	1-1	7	Forsyth (pen.)	28,000
16	H	Arbroath	L 1-2	1-0	10	Rae, T.	5,500
23	A	Airdrieonians	W 3-1	2-0	9	Glavin, Coulston 2	4,000
30	H	Falkirk	D 0-0	0-0	11		5,000
Oct 7	A	Ayr U.	L 1-2	0-2	11	McQuade	6,300
14	H	Celtic	L 0-4	0-1	13		30,000
21	H	Hibernian	L 1-3	1-2	15	Craig	8,000
28	A	East Fife	W 1-0	0-0	14	Glavin	4,370
Nov 4	H	Aberdeen	L 0-2	0-1	16		7,000
11	A	Dundee U.	W 3-0	2-0	12	McQuade, Chalmers, Smith (o.g.)	4,000
18	H	Motherwell	L 0-3	0-1	14		5,000
25	A	Hearts	L 0-2	0-0	16		8,000
Dec 2	A	Kilmarnock	W 3-2	0-2	13	McQuade, Craig, Chalmers	3,500
9	H	Morton	W 1-0	1-0	10	Chalmers	4,500
16	A	Dundee	L 1-4	0-4	13	Craig	4,000
23	H	St. Johnstone	D 1-1	1-0	12	Gibson	3,000
30	A	Dumbarton	L 2-4	2-1	13	McQuade, Craig	4,500
Jan 1	H	Rangers	L 0-1	0-1	—		18,500
6	A	Arbroath	L 1-2	1-1	15	McQuade	2,718
13	H	Airdrieonians	W 2-0	1-0	12	Glavin (pen.), Craig	5,500
20	A	Falkirk	W 3-0	0-0	11	Gibson, Coulston, Craig	3,000
27	H	Ayr U.	L 1-2	1-1	11	Glavin	6,000
Feb 10	A	Celtic	D 1-1	1-0	13	Lawrie	32,000
Mar 3	H	East Fife	D 1-1	1-0	12	Gibson	5,000
10	A	Aberdeen	D 0-0	0-0	13		10,000
13	A	Hibernian	L 0-2	0-1	—		13,437
21	H	Dundee U.	L 0-3	0-1	—		2,500
24	A	Motherwell	D 0-0	0-0	14		3,080
31	H	Hearts	W 3-0	1-0	12	Glavin 2, Chalmers	2,500
Apr 7	H	Kilmarnock	D 1-1	0-0	13	Rae, T.	4,000
14	A	Morton	L 0-5	0-2	14		4,500
21	H	Dundee	D 1-1	0-1	13	Chalmers	4,000
28	A	St. Johnstone	W 3-1	2-1	13	Craig 2, Glavin (pen.)	2,600

Goalscorers

League (40): Glavin 9 (2 pen.), Craig 8, Chalmers 5, McQuade 5, Coulston 4, Gibson 3, Lawrie 2, Rae, T. 2, Forsyth 1 (pen.), Own Goal 1.
League Cup (11): Glavin 5, Rae, T. 3, Forsyth 2 (1 pen.), McQuade 1.
Cup (7): Coulston 2, Craig 1, Glavin 1 (pen.), Lawrie 1, McQuade 1, Own Goal 1.

Honours

Scottish League, Division 2: Champions: 1896–97, 1899–1900, 1970–71. Runners-up: 1901–02. *Scottish Cup*, Winners: 1921; Runners-up: 1930. *Scottish League Cup:* Winners: 1971–72. Runners-up: 1953–54, 1956–57, 1958–59. *Most Capped player:* John McKenzie 9, Scotland. *Most League Points:* 56, Division 2, 1970–71. *Record Victory:* 16-0 v Royal Albert, Scottish Cup, 1st Rd., Jan. 17th, 1931. *Record Defeat:* 1-10 v Dunfermline Ath., Division 1, 1958–59. *Most Individual League Goals in Season:* Alec Hair, 41, Division 1, 1926–27.

Rough, A.	Reid, I.	Forsyth, A.	Glavin, R.	Clark, R.	Strachan, H.	Gibson, J.	Smith, Colin	Coulston, F.	McQuade, D.	Rae, A.	Lawrie, R.	Rae, T.	Gray, R.	Craig, J.	Smith, Charlie	Chalmers, S.	Ralston, B.	McKinnon, D.	Hansen, J.	Houston, R.	Campbell, J.	Kellachan, D.	Docherty, J.	Donald, I.	Munro, A.	Mullin, J.
1	2	3	4	5	6		9	8*	7	10	11			12												
1	2	3	4	5	6		12	8	7	10	11*	9														
1		3	4*	5	6	12		8	7	10	11	9	2													
1		3	4	5	6		12	8	7	10	11*	9	2													
1	2	3	9*	5	6			8	7	10	11			12	4											
1	2	3	8	5	6			9	11	10					4	7										
1		3	8	5	6	12		9	11	10	7		2*		4											
1	2*	3	4	5	6	7		8	11	10		12		9												
1		3	4	5	6	7		8	11	10				9			2									
1		2	4	5	6	7		8	11*	10				9		12	3									
1		2	4	5	6	7			11	10	12			9*		8	3									
1		2	4	5	6*	7			11	10	12			9		8	3									
1		3	4	5	6*	7		9	8	10	11			12			2									
1		3	4	5	6*			9	7	10	11			12		8	2									
1		3	4	5	6			9	12	10	11			8*		7	2									
1		3	4	5	6			9	12	10	11			8		7	2*									
1		3	4	5	6	7		9		10	11		2			8										
1			4		6	7	8		11	10			2	9			3	5*	12							
1			4		6	7*		8	11	10	12		2	9			3	5								
1			4		6	7		12	8	10	11*		2	9			3	5								
1			4	2	6	7		8	11				3	9				5		10						
1			4	2	6	7		8					3	9		11		5		10						
1			4	2	6	7		8	12				3	9		11		5		10*						
1			4		6			9*	12	10	11		3	8		7			2		5					
1					6	7			11	10				9		8			2		5	3	4			
1			4		6	7		8		10	12		3	9*		11			2		5					
1			4		6	7			8	10		9				11			2		5	3				
1			4		6*				7	10	11	9				8					5	3		2		
1			4		6		12				7	8				11			2	10	5	3				9*
1			4		6				12		7	8				11			2	10	5	3				9*
1			4	6					12		7	8				11			2	10	5	3				9*
1			4	6				8	12		7*					11			2	10	5	3			9	
1			4		6	7			9*		11			8		12			2	10	5	3				
1			4		6	7			9*		11			8		12			2	10	5	3				
34	5	17	33	22	32	18	2	22	23	25	20	8	12	18	3	18	11	6	10	9	11	9	1	1	1	3
						+ 2s	+ 3s	+ 1s	+ 7s		+ 4s	+ 1s		+ 4s		+ 3s			+ 1s							

Other appearance: A. Lochrie 1s (v Dundee U. (12), Mar 21).

RAITH ROVERS 1972–73 LEAGUE RECORD DIV. 2

Year Formed: 1893. *Ground:* Stark's Park. *Capacity:* 35,000 *Telephone:* Kirkcaldy 3514. *Manager:* George Farm. *Club Colours:* White with two navy blue hoops, navy blue facings, with shorts and stockings. *Record Attendance:* 30,000 v Hibs, Scottish Cup 1st Rd, Jan. 26th, 1952 and v Hearts Scottish Cup 2nd Rd, Feb. 7th, 1953.
Previous Grounds: Robbie's Park 1883–89.

Date	*Venue*	*Opponents*	*Result*	*H/T Score*	*League Pos'n*	*Goalscorers*	*Attendance*
Sept 2	A	Albion R.	W 2-0	1-0	4	Brown, Baker (pen.)	750
9	H	Forfar Ath.	W 3-2	2-1	3	Baker 3 (2 pen.)	1,800
13	A	Montrose	L 2-3	2-2	—	Dempsey, Georgeson	1,000
16	A	Clydebank	D 1-1	0-0	6	Georgeson	400
20	H	Montrose	W 1-0	0-0	—	Baker	1,500
23	H	Berwick R.	W 8-1	4-1	4	Baker 5, Brown, Georgeson, Melrose (o.g.)	1,900
27	A	Alloa Ath.	W 1-0	0-0	—	Baker (pen.)	1,150
30	A	East Stirling	W 3-0	2-0	3	Wallace, McLaren 2	800
Oct 7	H	Stirling Albion	D 1-1	0-0	3	Baker (pen.)	4,147
14	A	Clyde	L 0-3	0-3	5		5,000
21	H	Dunfermline Ath.	L 1-2	0-1	5	Dempsey	6,023
Nov 4	A	Brechin C.	W 6-4	3-2	6	Dempsey, Baker 4, Hannigan	400
11	H	Stranraer	W 5-1	2-0	6	Georgeson 2, McLaren, Wallace Duffy (o.g.)	1,650
18	A	Hamilton A.	D 3-3	0-2	6	Dempsey, McLaren, Hannigan	1,500
25	H	Stenhousemuir	L 0-2	0-1	7		1,800
Dec 2	H	St. Mirren	W 3-0	2-0	6	Robertson, Baker 2	2,000
8	H	Queen's Park	W 2-1	0-0	—	Wallace, Georgeson	1,500
16	H	Cowdenbeath	D 2-2	1-1	6	Baker 2 (1 pen.)	2,299
23	A	Queen of the S.	D 1-1	1-1	5	Baker (pen.)	900
27	H	Albion R.	W 4-0	2-0	—	Robertson 2, Baker (pen.), McPhee	2,000
Jan 1	A	Forfar Ath.	L 0-1	0-1	—		1,570
20	H	East Stirling	D 2-2	0-1	6	Wallace, Brown	1,500
27	A	Stirling Albion	W 2-1	0-0	5	Brown, Carr (o.g.)	2,000
Feb 10	H	Clyde	D 0-0	0-0	6		3,396
24	A	Berwick R.	W 3-1	1-0	5	Georgeson, Baker 2	500
28	H	Clydebank	W 2-0	2-0	—	Georgeson, Baker	1,800
Mar 10	H	Brechin C.	W 3-1	0-0	4	Wallace, Brown, Georgeson	2,500
17	A	Stranraer	W 4-1	3-1	4	Brown 2, Georgeson, McAuley (o.g.)	1,000
24	H	Hamilton A.	W 2-0	1-0	3	Brown 2	3,112
28	H	Alloa Ath.	D 1-1	0-1	—	Georgeson	2,664
31	A	Stenhousemuir	L 0-2	0-0	4		1,000
Apr 7	A	St. Mirren	L 1-3	1-1	5	Robertson	3,100
14	A	Queen's Park	W 1-0	0-0	5	Robertson	796
21	A	Cowdenbeath	D 1-1	1-0	5	Wallace	2,000
25	A	Dunfermline Ath.	L 0-1	0-1	—		5,000
28	H	Queen of the S.	W 2-0	1-0	3	Wallace, Robertson	1,800

Goalscorers

League (73): Baker 25 (8 pen.), Georgeson 11, Brown 9, Wallace 7, Robertson 6, Dempsey 4, McLaren 4, Hannigan 2, McPhee 1, Own Goal 4.
League Cup (6): Brown 2, Baker 1, Selway 1, Staite 1, Wallace 1.
Cup (4): Baker 1 (pen.), Brown 1, Donaldson 1, Wallace 1.

Honours

Scottish League: Division 2 Champions 1907–08 1909–10 (shared), 1937–38, 1948–49; Runners up 1926–27 1966–67.
Scottish Cup: Finalists 1913.
League Cup: Finalists 1948–49.
Record Victory: 10-1 v Coldstream, Scottish Cup, 2nd Rd., February 13 1954.
Record Defeat: 1-11 v Morton, Division 2, 1935–36.
Most League Points: 59, Division 2, 1937–38.
Most Individual League Goals in Season: Willie Penman, 35, Division 2, 1948–49.
Most Capped Player: Dave Morris, 6, Scotland.

Reid, R.	McDermott, M.	Hislop, T.	Urquhart, D.	Dempsey, J.	Staite, R.	Cooper, B.	Wallace, G.	Brown, T.	McLaren, W.	Georgeson, R.	Selway, R.	Robertson, M.	Baker, J.	Markie, P.	Hannigan, E.	Gray, W.	Donaldson, P.	Whitelaw, G.	McPhee, I.	Clelland, R.	Groves, E.	Rogerson, A.	Duncan, R.	Wilson, M.
1		2		4	5	6	8	7	3		10	11	9											
1		2		4*	5	6	8	7	3	12	10	11	9											
1		3		4	5	6		7	2	8	10	11	9											
1		3	2	5		6		7*	4	8	10	11	9	12										
	1	3	2	4	5	6		7		8	10	11	9											
	1	3	2	4	5	6	12	7		8	10	11*	9											
	1	3	2	4	5	6		7		8	10	11	9											
	1	3	2	4	5	6	7	11	9	8	10													
	1	3	2	4	5	6		7*	12	8	10	11	9											
	1	3	2	4	5	6	7	12	10*	8		11	9											
	1	3	2	4	5	6	8	7	10			11	9											
	1	3		8	5	6	12	7*	10		2	11	9		4									
	1	3	2	5		6	9	7	10	8		11			4									
	1	3	12	5		6	8	7*	10	9	2	11			4									
	1	3		4	5	6	12		10*	8	2	11	9		7									
	1	3		4		6	10			8	2	11	9		7	5								
	1	3	4*			6	10	7		8	2	11	9			5	12							
	1	3				6	7		12	8	2	11	9			5		4	10*					
	1			4		6	7	12		8	3	11*	9			5	2		10					
	1			4		6	8		7		3	11	9			5	2		10					
	1			4		6	2	7	3			11	9			5		8	10					
	1		12	10		6	9	7		8*	3	11				5	2	4						
	1	2	3*	8		6	11	7	12		10	9				5	4							
	1	2		10		6	11	7*	12		3	9	8			5	4							
	1			4		6	11	7		10	3	9	8	..		5	2							
	1	12		4		6	11	7		10	3*	9	8			5	2							
	1	3		5		6	8	12	11*	10	4	7	9				2							
	1	3		4		6	10	7		8	5	11	9				2							
	1	3	12	4		6	10	7		8	5	11	9*				2							
	1	3	9	4		6	10*	7		8	5	11				12	2							
	1	3	2	4		6		7	12	9	8	11				5*				10				
	1	3	12	4		6		7	8	9		11					2*			10	5			
	1	3	7*	4		6	10	9	8	12	5	11					2							
	1	3		4		6	10	7	8	9*	5	11					2				12			
	1	3		4		8	9		10	12	6	7					2					5	11*	
	1	3	12	4		8	10	7			6	11					2					5		9*
4	32	30	14	34	12	36	26	28	18	25	31	35	24	—	5	12	16	3	4	2	1	2	1	1
		+ 1s	+ 5s				+ 3s	+ 3s	+ 5s	+ 3s				+ 1s		+ 1s	+ 1s				+ 1s			

RANGERS 1972–73 LEAGUE RECORD

Year Formed: 1873. *Turned Professional:* 1893. *Limited Company:* 1899.
Ground: Ibrox Stadium. *Size:* 115 × 72 yds. *Capacity:* 100,000. *Telephone:* 041–427–0159.
Manager: Jock Wallace. *Secretary:* Frank King.
Club Colours: Royal Blue shirts, with white shorts. Stockings white with red tops.
Club Nicknames: 'Blues' or 'Gers'.
Record Attendance: 118,567 v Celtic, Division 1, Jan. 2nd, 1939.
Previous Grounds: Flesher's Haugh on Glasgow Green was shared with Great Eastern F.C.; Kinning Park, Burnbank; Ibrox Park since 1887.
European Competitions Entered: European Cup: 1956–57, 1957–58, 1959–60, 1961–62, 1963–64, 1964–65; European Cup Winners Cup: 1960–61 (finalists), 1962–63, 1966–67 (finalists), 1969–70, 1971–72 (winners); Fairs Cup: 1967–68, 1968–69.
Record Transfer Fee Received: £140,000 from Coventry C. for Colin Stein, Oct., 1972.
Record Transfer Fee Paid: £100,000 to Hibernian for Colin Stein, Oct. 1968.

Date	*Venue*	*Opponents*	*Result*	*H/T Score*	*League Pos'n*	*Goalscorers*	*Attendance*
Sept 2	A	Ayr U.	L 1-2	1-2	13	Johnston	14,500
9	H	Partick T.	W 2-1	1-1	11	Johnston, MacDonald	28,000
16	A	Celtic	L 1-3	0-2	13	Greig	50,416
23	H	Falkirk	W 1-0	0-0	13	McLean (pen.)	12,000
30	A	Kilmarnock	L 1-2	1-1	13	McLean	14,000
Oct 7	H	Morton	D 1-1	1-0	13	Fyfe	15,000
14	A	Motherwell	W 2-0	1-0	10	Parlane (pen.), Young	17,621
21	A	Arbroath	W 2-1	0-0	7	Parlane, Mason	8,400
28	H	St. Johnstone	W 5-1	2-1	5	Conn 2, Parlane 2, Johnstone	20,000
Nov 4	A	Dundee	D 1-1	0-1	6	Conn	19,600
11	H	Airdrieonians	W 1-0	0-0	5	Conn	17,000
18	A	Hibernian	W 2-1	1-1	4	Conn, Fyfe	33,356
25	H	Dumbarton	W 3-1	1-0	3	Conn, Parlane, Young	14,500
Dec 2	H	Hearts	L 0-1	0-0	5		22,000
9	A	Dundee U.	W 4-1	3-0	3	Jardine, Conn, Parlane 2	11,000
16	H	Aberdeen	D 0-0	0-0	4		30,000
23	A	East Fife	W 4-0	4-0	3	Parlane, Johnstone 2, Young	8,608
30	H	Ayr U.	W 2-1	0-1	3	Conn, Parlane	17,653
Jan 1	A	Partick T.	W 1-0	1-0	—	Young	18,500
6	H	Celtic	W 2-1	1-0	2	Conn, Parlane	67,000
13	A	Falkirk	W 4-2	2-1	1	Conn, Parlane (pen.), Young 2	17,000
20	H	Kilmarnock	W 4-0	3-0	1	Greig, Parlane 2, Young	14,000
27	A	Morton	W 2-1	2-0	1	MacDonald, Young	14,000
Feb 10	H	Motherwell	W 2-1	1-0	1	Jardine, Young	22,000
19	H	Arbroath	W 5-0	2-0	—	Greig, Parlane 2, Young, Miller	12,000
Mar 3	A	St. Johnstone	W 2-1	1-0	1	Mason, Miller	12,000
10	H	Dundee	W 3-1	2-0	2	Macdonald, Parlane 2	30,000
20	A	Airdrieonians	W 6-2	3-2	—	Greig, McLean, Parlane, Johnstone, Young, Mason	18,000
24	H	Hibernian	W 1-0	0-0	1	McLean	51,200
31	A	Dumbarton	W 2-1	2-1	1	Parlane, Young	13,000
Apr 7	A	Hearts	W 1-0	1-0	1	Greig	24,000
14	H	Dundee U.	W 2-1	0-0	1	Greig 2	30,000
21	A	Aberdeen	D 2-2	1-0	2	McLean, Conn	32,000
28	H	East Fife	W 2-0	2-0	2	Conn, Young	27,544

Goalscorers

League (74): Parlane 19 (2 pen.), Young 13, Conn 12, Greig 7, McLean 5 (1 pen.), Johnstone 4, MacDonald 3, Mason 3, Fyfe 2, Jardine 2, Johnston 2, Miller 2.
League Cup (25): Johnstone 5, Parlane 4 (1 pen.), Conn 3, Greig 3, Johnston 3, Stein 2, Fyfe 1, MacDonald 1, McLean 1 (1 pen.), Smith 1, Young 1.
Cup (11): Parlane 4 (1 pen.), McLean 2 (1 pen.), Young 2, Conn 1, Forsyth 1, Johnstone 1.

Honours

Scottish League: Division 1, Champions: 1890–91 (shared with Dumbarton), 1898–99, 1899–1900, 1900–01, 1901–02, 1910–11, 1911–12, 1912–13, 1917–18, 1919–20, 1920–21, 1922–23, 1923–24, 1924–25, 1926–27, 1927–28. 1928–29, 1929–30, 1930–31, 1932–33, 1933–34, 1934–35, 1936–37, 1938–39, 1946–47, 1948–49, 1949–50, 1952–53, 1955–56, 1956–57, 1958–59 1960–61. 1962–63, 1963–64. Runners-up: 21 times.
Scottish Cup: Winners: 1894, 1897, 1898, 1903, 1928, 1930, 1932, 1934, 1935, 1936, 1948, 1949, 1950, 1953, 1960, 1962, 1963, 1964, 1966, 1973; Runners-up: 10 times.
Scottish League Cup: Winners: 1946–47, 1948–49, 1960–61, 1961–62, 1963–64, 1964–65, 1970–7'I Runners-up 5 times
Record Victory: 14–2 v Blairgowrie, Scottish Cup, 1st Rd. Jan. 20th, 1934. *Record Defeat:* 0–6 v Dumbarton, Scottish League, 1891–92. *Most League Points:* 76, Division 1, 1920–21. *Most Individual League Goals in Season:* 44, Sam English, Division 1, 1931–32. *Highest Scorer in Total Aggregate:* Bob McPhail, 233, 1927–39. *Most Capped Player:* George Young, 53, Scotland. *Most League Appearances:* Davie Meiklejohn, 493.

Neef, G.	McCloy, P.	Jardine, A.	Mathieson, W.	Greig, J.	Jackson, C.	Smith, D.	McLean, T.	Johnston, W.	Stein, C.	Conn, A.	MacDonald, A.	Denny, J.	Parlane, D.	Johnstone, D.	Fyfe, G.	Donaldson	Young, Q.	Forsyth, T.	Mason, J.	Miller, A.
	1	2	3	4	5		7	9	10		12	8		6	11*					
	1	2	3	4	5	6	7	11			10	8		9						
	1	2	3	4	5	6		11*	7	12	10	8		9						
	1	2	3	4	5	6	7	11			10		8	9						
	1	2	3	4	5	6	7		12	10*	11		8	9						
	1	8	3	4	5						10	2	12	9	7	6*	11			
	1	2	3	4		6				7			9	5			11	8	10	
1		2	3	4		6				7			9	5			11	8	10	
	1	2	3	4		6				7*			9	5		12	11	8	10	
	1	2	3	4		6				7			9	5		8	11		10	
	1	2	3	4*		6				7	11		9	5	12	8			10	
	1	2	3	4		6				7	11		9	5	8				10	
	1	2	3	4		6	12			7	8		9	5			11		10*	
	1	2	3	4		6	12			7	8		9	5			11		10*	
	1	2	3			6	7			8	4		9	5			11		10	
	1	2	3			6	7			8*	4		9	5	12		11		10	
	1	2	3	10			7				4		9	5			11	6	8	
	1	2	3	4	5	6				7	12		9				11	8	10*	
	1	2	3	4		6	7				10		9	5			11	8		
	1	2	3	4		6				7	10		9	5			11	8		
	1	2	3	4		6	7			8	10		9				11	5		
	1	2	3	4		6*	7				10		9	5		12	11	8		
	1	2	3	4		6	7			9*	10			5	12		11	8		
	1	2	3	4		6	7				10	8	9				11	5		
	1	2	3	4		6	7						9*	5			11	8	12	10
	1	2	3			6	7				4		9	5			11	8	12	10*
	1	4	3			6	7				10	2*	9	5			11	8		12
	1	2	3	4		6	7				10		9*	5			11	8	12	
	1	2	3	4		6	7				10		9	5			11	8		
	1	2	3	4		6*	7				10		9	5			11	8	12	
	1	2	3	4		6*	7			12	10		9	5			11	8		
	1	2	3	4			7			10	6		9	5			11	8		
	1	2	3	4		6	7			11	10		9	5				8		
	1	2	3	4			7			10	6		9	5			11	8		
1	33	34	34	30	7	29	22	4	2	18	27	6	29	31	3	3	26	21	12	2
							+ 2s		+ 1s	+ 2s	+ 2s		+ 1s		+ 3s	+ 2s			+ 4s	+ 1s

ST. JOHNSTONE 1972–73 LEAGUE RECORD DIV. 1

Year Formed: 1884.
Ground: Muirton Park. *Size:* 115 × 74 yds. *Capacity:* 28,000 (2,500 seats).
Telephone: Perth 26961.
Manager: Jackie Stewart.
Secretary: George Bell. *Trainer:* Frank Christie.
Club Colours: Royal blue with white collar and cuffs, white shorts and white with royal blue tops stockings.
Club Nickname: 'Saints'.
Record Attendance: 29,972, v Dundee, Scottish Cup, 2nd Rd. Feb. 10th, 1952.
Previous Ground: Perth Recreation Ground.
European Competition Entered: UEFA Cup 1971–72.

Date	*Venue*	*Opponents*	*Result*	*H/T Score*	*League Pos'n*	*Goalscorers*	*Attendance*
Sept 2	A	Hearts	L 0-1	0-0	14		8,000
9	H	Dundee U.	L 1-3	1-1	17	Muir	4,000
16	A	Aberdeen	D 0-0	0-0	16		10,000
23	H	Motherwell	D 2-2	1-1	14	Lambie, Hall	3,700
30	A	Hibernian	L 2-3	2-2	14	Pearson, Hall	9,000
Oct 7	H	Dumbarton	L 0-2	0-1	18		3,500
14	A	Kilmarnock	W 4-1	0-1	15	Aird 2, Pearson 2	2,500
21	H	Morton	W 3-1	0-0	14	Pearson, Hall, Laughton (o.g.)	3,155
28	A	Rangers	L 1-5	1-2	15	Muir	20,000
Nov 4	H	Arbroath	W 5-2	0-2	11	Aird 2, Pearson, Hall (pen.), Argue	2,900
11	A	Falkirk	D 0-0	0-0	13		3,500
18	A	Dundee	L 0-3	0-0	15		6,000
25	H	Airdrieonians	D 1-1	0-0	13	Rooney	2,370
Dec 2	H	Ayr U.	W 3-0	2-0	10	Muir 2, Aitken	2,148
16	H	East Fife	W 4-2	2-0	10	Pearson 2, Hall 2 (1 pen.)	2,250
23	A	Partick T.	D 1-1	0-1	10	Pearson	3,000
30	H	Hearts	W 3-2	2-0	9	Hall, Muir, Aitken	5,700
Jan 1	A	Dundee U.	L 1-5	1-0	—	Pearson	10,000
13	A	Motherwell	D 1-1	0-1	10	Pearson	3,365
27	A	Dumbarton	D 1-1	1-1	10	Hall	3,500
Feb 10	H	Kilmarnock	D 2-2	2-2	10	Hall 2	2,124
17	A	Morton	L 0-3	0-0	11		4,000
21	H	Hibernian	L 1-3	0-1	—	Aitken	6,500
28	A	Celtic	L 0-4	0-1	—		19,000
Mar 3	H	Rangers	L 1-2	0-1	14	Rooney	12,000
7	H	Aberdeen	W 1-0	0-0	—	Muir	4,500
10	A	Arbroath	L 0-3	0-1	12		3,213
17	H	Falkirk	W 2-1	0-1	11	Pearson, Hall	2,200
24	H	Dundee	W 4-1	2-1	11	Pearson, Hall 3	4,500
31	A	Airdrieonians	W 3-1	0-1	10	Rooney 2, Hall	1,500
Apr 7	A	Ayr U.	L 1-3	1-2	10	Aitken	4,500
14	H	Celtic	L 1-3	0-1	12	Pearson	14,500
21	A	East Fife	D 2-2	2-2	11	Hall, Aitken	3,458
28	H	Partick T.	L 1-3	1-2	11	Hotson	2,600

Goalscorers

League (52): Hall 16 (2 pen.), Pearson 13, Muir 6, Aitken 5, Aird 4, Rooney 4, Argue 1, Hotson 1, Lambie 1, Own Goal 1.
League Cup (21): Muir 6, Aitken 3, Hall 3, Pearson 3, Rooney 3, Aird 1, Hotson 1, Rennie 1.
Cup (2): Aitken 1, Muir 1.

Honours

Scottish League: Division 2, Champions: 1923–24, 1959–60, 1962–63. Runners-up: 1931-32.
Scottish League Cup: Runners-up: 1969–70.
Record Victory: 8–1 v Partick T. Division 1, 1969–70.
Record Defeat: 1-9 v Rangers, League Cup, Aug. 15th, 1964.
Most League Points: 56, Division 2, 1923–24.
Most Individual League Goals in Season: 28, John Munroe, 1926–27 and Andy McCall, 1936–37.
Most Capped Player: Alex McLaren, 2, Scotland.

Donaldson, J.	Lambie	Argue, J.	Kinnell, A.	Rennie, A.	Rooney, B.	Aird, K.	McPhee, I.	Pearson, J.	Hall, H.	Muir, J.	Aitken, F.	Smith, G.	McManus, W.	Hotson, J.	McDonald, I.	Mercer, J.	Whitelaw, G.	George, J.	Ritchie, W.	Jenkins, R.
1	2		4	5	6	7		12	10	9	11*		3				8			
1	2	3	5	4	6		7	9	8	10	12			11*						
1	2	3	4	5	6		10	9	7	8	11									
1	2	3		5	6		10	9	7	8	11				4					
1		3			5	7		9	8	10		11	2		4	6				
1	2	3*			4	7		9	8	10		11	12		5	6				
1	2	3		4	6	7		9	8		11*	5	12			10				
1	2	3		4	6	7		9	8			5		11		10				
1	2	3		5	6		12	9	7	8		4		11		10*				
1	2	3	5	4	6	7		9	8					11	12	10*				
1	2	3	5	4	6	7*		9	8			12		11		10				
1	2	3	5	4	6			9	7	8				11		10				
1	2	3	5	4	6	7*		9	8		12			11		10				
1	2	3	5	4	6			9	8	7	11							10		
1	2	3	5	4	6			9	8	7	11							10		
1	2	3	5	4	6			9	8	7	11							10		
1	2	3	5	4	6			9	8	7	11							10		
1	2	3	5	4	6			9	8	7	11							10		
1	2	3	5	4	6	7		8	8		11							10		
1	2	3	5	4	6	7		9	8	12				11*					10	
1	3		5	4	6	7		9	8		11		2					10		
1				4	6			9	8	12	11		2		5			3	10	7*
1		3		4	6	7		9	8		11		2		5			10		
1		3		4	6			9	8	7	11		2		5			10		
1		3	4	6	10			9	8	7	11		2		5					
1		3	4	6	10				8	9	11		2	7	5					
1		3	4	6	10			9	7	8	11		2		5					
1	2	3		4	10			9	8	7	11	6			5					
1	2	3	5	4	10			9	8		11	6		7						
1	2	3	5	4	10			9	8	12	11	6		7*						
1	2	3		4	10			9	8		11	6		7*	5					12
1	2	3		4	10			9	8	12	11	6		7*	5					
1	2	3		4	10			9	8	7	11	6			5					
1	2	3		4	10			9	8		11	6		7	5					
34	27	31	20	32	34	12	3	32	34	19	24	12	9	14	14	9	1	10	2	1
							+ 1s	+ 1s		+ 4s	+ 2s	+ 1s	+ 2s		+ 1s					+ 1s

ST. MIRREN 1972–73 LEAGUE RECORD DIV. 2

Year Formed: 1876. *Ground:* St. Mirren Park (Also known as Love Street). *Capacity:* 53,000. *Telephone:* 889 2558.
Manager: Willie Cunningham. *Secretary:* J. Y. Craig. *Club Colours:* Black and white stripes, black shorts and black and white hooped stockings. *Club Nickname:* 'The Buddies'.
Record Attendance: 47,428 v Celtic, Scottish Cup, 4th Rd, Mar. 7th, 1925.

Date	*Venue*	*Opponents*	*Result*	*H/T Score*	*League Pos'n*	*Goalscorers*	*Attendance*
Sept 2	H	Brechin C.	W 5-1	1-0	2	McLeod, A. 2, Munro 2 (1 pen.), Storrie	1,500
6	A	Stranraer	W 1-0	1-0	—	Storrie	1,000
9	A	Stirling Albion	L 1-3	1-2	4	Storrie	2,000
13	H	Berwick R.	W 3-1	3-0	—	McLeod, A., Millar, Blair	1,500
16	H	Dunfermline Ath.	L 0-1	0-1	4		3,600
20	A	Berwick R.	W 1-0	0-0	—	Osborne	600
23	A	Stenhousemuir	L 0-1	0-0	6		1,000
27	H	Stranraer	W 5-1	4-0	—	McLeod, A. 2, McKean, Prentice 2	1,500
30	A	Queen s Park	W 3-2	1-0	4	Munro 2 (1 pen.), Dickson	2,090
Oct 7	H	Cowdenbeath	W 6-3	2-0	4	McLeod, A. 3, Munro (pen.), McKean, Prentice	4,000
14	A	Forfar Ath.	W 2-1	0-1	3	McLeod, A. 2	950
21	H	Montrose	D 2-2	1-1	4	McLeod, G., Dickson	4,000
28	A	Queen of the S.	L 2-4	0-2	4	McLeod, A., Dickson	1,800
Nov 4	H	Albion R.	W 4-0	0-0	3	McLeod, A., McKean, Dickson, McArthur (o.g.)	2,000
11	A	Alloa Ath.	D 0-0	0-0	3		800
18	H	Clydebank	W 4-0	2-0	3	McLeod, A., Munro, Dickson 2	3,123
Dec 2	A	Raith R.	L 0-3	0-2	4		2,000
9	H	Hamilton A.	W 7-1	3-0	3	McLeod, A., Munro (pen.), McLeod, G. 5	2,000
23	H	Clyde	L 0-1	0-1	6		4,000
30	A	Brechin C.	D 3-3	0-1	6	McLeod, A. 2 (2 pen.), Dickson	600
Jan 1	H	Stirling Albion	W 4-1	3-0	—	McLeod, A., McLeod, G., Dickson 2	3 000
6	A	Dunfermline Ath.	D 1-1	0-0	5	McLeod, A.	2,500
27	A	Cowdenbeath	W 2-0	0-0	4	McLeod, G., Dickson	1,500
Feb 10	H	Forfar Ath.	D 0-0	0-0	4		2,500
17	A	Montrose	W 4-1	1-0	4	McLeod, A. 2, McLeod, G., Robertson	1,600
20	H	Queen s Park	L 0-1	0-1	—		2,100
24	H	Stenhousemuir	D 1-1	1-1	4	McLeod, G.	3,000
Mar 3	H	Queen of the S.	W 2-1	1-0	3	McLeod, A., Dickson	1,500
10	A	Albion R.	W 3-1	2-1	3	McKean, McLeod, G. 2	500
17	H	Alloa Ath.	W 4-2	2-0	3	McLeod, G. 2, Dickson, Lumsden	1,500
20	A	East Stirling	L 1-2	1-0	—	McLeod, A.	400
24	A	Clydebank	D 1-1	0-0	4	Robertson	750
Apr 7	H	Raith R.	W 3-1	1-1	4	McLeod, A., McKean, Redburn	3,100
14	A	Hamilton A.	W 2-1	0-1	3	McKean, Dickson	3,000
21	H	East Stirling	L 1-3	1-0	4	Dickson	2,000
28	A	Clyde	L 1-5	0-2	5	Dickson	1,500

Goalscorers

League (79): McLeod, A. 23 (2 pen.), Dickson 15, McLeod, G. 14, Munro 7 (4 pen.), McKean 6, Prentice 3, Storrie 3, Robertson 2, Blair 1, Lumsden 1, Millar 1, Osborne 1, Redburn 1, Own Goal 1.
League Cup (12): McLeod, A. 7, Storrie 3, Millar 1, Munro 1.
Cup (0).

Honours

Scottish League: Division 2 Champions 1967–68; Runners up 1935–36.
Scottish Cup: Winners 1926, 1959; Finalists 1908, 1934, 1962.
League Cup: Finalists 1955–56.
Record Victory: 15-0 v Glasgow University, Scottish Cup 1st Rd, Jan. 30th, 1960.
Record Defeat: 2-9 v Dundee, Division 1, Feb. 24th, 1964.
Most League Points: 62, Division 2, 1967–68.
Most Individual League Goals in Season: 45 Dunky Walker, Division 1, 1921–22.
Most Capped Player: Tommy Jackson, 6, Scotland.

Stevenson, D.	Cleland, A.	McLeod, A. A.	Munro, I.	Millar, D.	Ure, I.	Johnston, W.	O Neill, G.	Blair, J.	Storrie, J.	McKean, R.	McQueen, G.	McLeod, A. G.	Jamieson, J.	McLachlan, R.	McInnes, K.	Hay, D.	Dickson, J.	Prentice, D.	Osborne, B.	Borland, W.	Rogerson, A.	Lumsden, J.	Robertson, D.	Hart, G.	Redburn, J.	Lafferty
1	2	10	11	4		6		8	9	7	5		3													
1		10	11	4		6	3	8	9	7	5			2												
1		10	11	4		6	3	8	9	7	5			2												
1		10	11	4		6		8	9*	7	5	12	3	2												
1		10	11	4	6	3		8	9*	7	5	12		2												
1	12	10	11		6	3		8	9	7	5*			2					4							
1		10	11	12	5	3		8	9*	7				2	6				4							
1		10	11	4		3				7		5		2	6		8	9								
1		10	11	4		3				7		5		2	6		8	9*	12							
1		10	11	4		3				7				2	5	6	8	9								
1		10	11	4		3				7		12		2	5		8	9*	6							
1		10	11	4		3				7		9		2	5		8		6*	12						
1		10	3	4		6				7		9		2	5		8		11*	12						
1	2	10	3	4		6				7		9			11		8				5					
1	2	10	3	4		6			12	7		9*				11	8				5					
1	3	10	11	4*		6				7		9		2			8	12			5					
1	3*	10	11			6			12	7		9	4	2			8				5					
1	3	8	11			6				7		9		2			4	10*			5					
1	2	10	11			6				7					3		8	9*		12	5	4				
1	3	10		12		6				7		9		2	11*		8				5	4				
1	3	10		11		6				7		9		2			8				5	4				
1	3	10		11		6				7		9		2			8				5	4				
1	3	10		4		6				7		9		2			8				5	11				
1	3	10*	12	4		6				7		9		2			8				5		11			
1	3	10	7	4		6						9		2			8				5		11			
1	3	10	7	4		6				12		9		2*			8				5		11			
1		10	3	4		6				12		9*		2			8				5	7	11			
1	2*	9	3			6				7		12					8				5	4	11	10		
1	2		3			6				7		9					8				5	4	11	10		
1	2		3			6				7		9					8				5	4	11	10		
1	2	10	3			6				7		9					8				5	4	11*	12		
1	3*	9	10			6				7		12					8					4	11	2	5	
1	3	10	11			6				8		9					4					7		2	5	
1	2	10	11			6				8		9					4					7	12		5	3*
	3	10	11			6				8		9*			5		4						12	2		
1	7	10	11			6				8		9		2	5		4						12	3*		
35	23	34	31	21	3	36	2	7	7	33	6	24	3	24	12	2	29	6	5	—	18	13	9	7	3	1
	+ 1s		+ 1s	+ 2s					+ 2s	+ 2s		+ 5s						+ 1s	+ 1s	+ 3s			+ 3s	+ 1s		

Other appearances: A. Morrison 1 (v East Stirling (1), Apr. 21). J. Walker 1 (v East Stirling (7), Apr. 21). W. Lamb 1s (v Hamilton A. (12), Dec. 9).

STENHOUSEMUIR 1972–73 LEAGUE RECORD DIV. 2

Year Formed: 1884. *Ground:* Ochilview Park. *Capacity:* 16,000 (500 seated). *Telephone:* Larbert 2992.
Manager: Alec Smith. *Secretary:* Jimmy Weir.
Club Colours: Maroon shirts with white trimmings, white shorts and stockings.
Record Attendance: 12,500 v East Fife, Scottish Cup 4th Rd, Mar. 11th, 1950.

Date	*Venue*	*Opponents*	*Result*	*H/T Score*	*League Pos'n*	*Goalscorers*	*Attendance*
Sept 6	H	Cowdenbeath	L 0-1	0-0	—		800
9	H	Alloa Ath.	D 0-0	0-0	15		1,000
13	A	Clydebank	W 2-1	0-0	—	Lynn, Hughes	300
16	A	Forfar Ath.	L 0-2	0-1	15		940
23	H	St. Mirren	W 1-0	0-0	12	Wight	1,000
27	A	Cowdenbeath	L 1-3	1-2	—	Taylor (o.g.)	900
30	H	Brechin C.	W 3-0	0-0	11	Murdoch, Boyle, McCullie	500
Oct 7	A	Stranraer	L 0-2	0-0	11		900
14	H	Hamilton A.	L 0-2	0-1	12		600
21	A	Berwick R.	D 0-0	0-0	12		360
28	A	East Stirling	L 1-2	0-1	14	Hughes	750
Nov 4	H	Stirling Albion	W 3-1	1-0	12	Wight, Richardson, Hughes	1,000
11	A	Clyde	W 3-1	2-1	10	Wight (pen.), Scobie, Hughes	2,000
18	H	Dunfermline Ath.	L 0-2	0-1	12		2,000
25	A	Raith R.	W 2-0	1-0	10	Hughes 2	1,800
Dec 2	H	Queen's Park	W 3-0	2-0	10	Richardson 2, Hughes	400
9	A	Queen of the S.	W 2-1	1-1	9	Boyle, Hughes	1,200
23	A	Albion R.	W 2-0	1-0	9	Boyle, Hughes	200
Jan 1	A	Alloa Ath.	L 1-4	0-4	—	Wight	800
6	H	Forfar Ath.	W 3-1	2-0	9	Glasgow, Wight, Boyle	500
20	A	Brechin C.	W 4-2	3-2	8	Murdoch, Wight, Scobie 2	200
27	H	Stranraer	L 1-2	0-1	8	Glasgow	500
Feb 3	H	Clydebank	D 1-1	1-0	8	Scobie	500
10	A	Hamilton A.	D 0-0	0-0	8		2,300
24	A	St. Mirren	D 1-1	1-1	8	Murdoch	3,000
Mar 3	H	East Stirling	D 0-0	0-0	9		500
10	A	Stirling Albion	L 0-1	0-0	9		1,200
17	H	Clyde	L 1-2	1-0	10	Wight	500
24	A	Dunfermline Ath.	L 0-1	0-1	10		4,000
31	H	Raith R.	W 2-0	0-0	10	Wight, Hughes	1,000
Apr 6	A	Queen's Park	D 0-0	0-0	—		500
14	H	Queen of the S.	D 1-1	1-0	10	Wight	500
17	H	Berwick R.	W 2-1	2-1	—	Murdoch, Richardson	500
21	A	Montrose	L 0-2	0-0	9		850
24	H	Montrose	L 1-4	1-1	—	Richardson	500
28	H	Albion R.	W 3-0	1-0	10	Wight 2, Scobie	500

Goalscorers

League (44): Wight 11 (1 pen.), Hughes 10, Richardson 5, Scobie 5, Boyle 4, Murdoch 4, Glasgow 2, Lynn 1, McCullie 1, Own Goal 1.
League Cup (13): Lynn 4 (1 pen.), White 4, Hughes 2, Boyle 1, Glasgow 1, Murdoch 1.
Cup (0).

Record Victory: 9-2 v Dundee U. Division 2, 1936–37.
Record Defeat: 2-11 v Dunfermline Ath., Division 2, 1930–31.
Most League Points: 50, Division 2, 1960–61.

Kennedy, S.	Glasgow, H.	Rose, A.	Murdoch, W.	Muir, K.	Jamieson, J.	Wight, J.	Scobie, A.	Henderson, W.	Boyle, M.	Richardson, J.	Lynn, J.	Hughes, A.	McCullie, C.	Halliday, R.	Grzybowski, G.	Dunlop, R.	McNeill, N.	Hume, I.	McPherson, G.
1	5	3	4	2	6	7	8*		9	10	11		12						
1	5	3	4	2	6	7			9*	10	11	12	8						
1	5	6	4	2		8				10	11	9	7	3					
1	5	2	4		6*	8	12		7	10	11	9		3					
1	6	3	4	5		9	7	2	8	10	12		11*						
1	5	3	4	5		9	7	2	8	10			11*	12					
1	6	3	4	5		11		2	9	12		8*	7	10					
1	6	3		5		10	7	2	8	4	12	9	11*						
1	6	3	12	5			7	2	8	4		9	11*	10					
1	5	3	8		6	9	7	2	12	4	11*			10*					
1	5	3		4	6		7	2	9*		11	8	12	10					
1	9	3		5	6	7	12	2	8	4		11		10*					
1	9	3		5	6	7	10	2	8	4		11							
1	9	3		5*	6	7	10	2	8	4		11		12					
1	5	3	9		6	7	12	2	8	4		11		10					
1	5	3	9		6	7*	12	2	8	4		11		10					
1	5	3	9		6	7		2	8	4		11		10					
1	5	3			6	7	9	2	8	4		11		10					
1	5	3	9		6	7	12	2	8	4		11*		10					
	4	3	9	5	6	7		2	8*		12	11		10	1				
	4	3	9	5	6	8	7	2			12	11*		10	1				
	4	3	9	5	6	10	7	2	8*		12	11			1				
1	3	6		5	4	7	8	2	9		11	12	10*						
1	2	3		5	4	7	8		9			11	10	6					
1	4	3	9	5		7	8	2	10*			12	11	6					
1	4	3	9		5	7	8	2				11	10	6					
1	4	3	9	5	6	7	8	2	10			12	11*						
1	10*	3	4	5	6	7	8	2	9			11	12						
1	5	3	9		6	7	4	2	8			11	10						
1	5	3	4		6	7		2	8			11	9	10					
1	5	3	4		6	7		2	8			11	9	10					
		3	4	5	6	9	12	2		8			7*	10		1		11	
	2	3	4	5	6	9	7			8				10		1		11	
	2	3	4	5	6	9	7			8				10			1	11	
	6	3	4	5		7		2		9		11		10			1		8
		3		5	6	9	7	2		4		11		10			1	8	
28	34	36	26	25	28	34	22	29	27	22	7	25	16	24	3	2	3	4	1
			+ 1s				+ 6s		+ 1s	+ 1s	+ 5s	+ 4s	+ 3s	+ 2s					

STIRLING ALBION 1972–73 LEAGUE RECORD DIV. 2

Year Formed: 1945. *Ground:* Annfield Park. *Capacity:* 25,000 (900 seated). *Telephone:* Stirling 3584.
Manager: Bob Shankly. *Secretary:* Peter Gardiner. *Club Colours:* Red shirts, socks and shorts.
Record Attendance: 26,400 v Celtic, Scottish Cup 4th Rd, Feb. 14th, 1959.

Date	*Venue*	*Opponents*	*Result*	*H/T Score*	*League Pos'n*	*Goalscorers*	*Attendance*
Sept 2	A	Clydebank	W 3-0	0-0	3	Duffin, Steele, Lawson	1,600
6	H	Montrose	W 3-2	2-1	—	McPhee, McMillan, Stevenson (pen.)	1,500
9	H	St. Mirren	W 3-1	2-1	2	McPhee, Steele, Stevenson (pen.)	2,000
13	A	Alloa Ath.	W 2-0	1-0	—	McPhee, Lawson	700
16	A	Berwick R.	W 2-0	1-0	2	Lawson, Davidson (o.g.)	450
20	H	Clydebank	W 3-0	0-0	—	Duffin 2, Steele	1,400
23	H	Cowdenbeath	W 1-0	0-0	1	Steele	3,000
27	A	Montrose	W 2-0	0-0	—	Steele 2	1,400
30	H	Dunfermline Ath.	D 0-0	0-0	1		4,000
Oct 7	A	Raith R.	D 1-1	0-0	1	Steele	4,147
14	H	Brechin C.	W 3-0	1-0	1	McPhee, Duffin, Milne (o.g.)	3,000
21	A	Stranraer	W 4-1	0-0	1	Duffin, Steele, McMillan, Lawson	1,030
28	H	Hamilton A.	W 2-1	2-0	1	McPhee, McMillan	1,600
Nov 4	A	Stenhousemuir	L 1-3	0-1	1	Lawson	1,000
11	H	East Stirling	D 0-0	0-0	1		900
25	A	Clyde	D 1-1	0-1	1	McMillan	2,600
Dec 2	H	Queen of the S.	W 4-0	1-0	1	Steele, Lawson 2, Stevenson	1,400
9	A	Forfar Ath.	W 4-0	1-0	1	Duffin, Steele, Lawson 2	955
23	A	Queen's Park	L 1-2	1-1	1	Duffin	1,093
Jan 1	A	St. Mirren	L 1-4	0-3	—	McPhee	3,000
6	H	Berwick R.	W 2-0	1-0	2	Steele, Lawson	700
13	A	Cowdenbeath	D 1-1	0-0	2	McAleer	1,544
27	H	Raith R.	L 1-2	0-0	3	Duffin (pen.)	2,000
Feb 10	A	Brechin C.	W 2-1	1-0	3	McMillan, Lawson	300
Mar 3	A	Hamilton A.	L 2-3	1-3	5	Duffin, McMillan	3,000
10	H	Stenhousemuir	W 1-0	0-0	5	Stevenson (pen.)	1,200
14	H	Stranraer	W 4-2	3-0	—	Carr (pen.), McMillan 2, Lawson	800
17	A	East Stirling	L 3-4	1-1	5	Carr 2, Clark	1,000
28	H	Albion R.	W 3-0	2-0	—	Duffin, Lawson 2	900
31	H	Clyde	W 3-1	2-1	3	McPhee, McMillan, Lawson	1,500
Apr 7	A	Queen of the S.	D 0-0	0-0	3		700
11	A	Dunfermline Ath.	D 1-1	0-0	—	Steele	8,700
14	H	Forfar Ath.	L 3-4	0-1	4	Carr (pen.), Steele, Lawson	800
18	H	Alloa Ath.	L 0-1	0-1	—		600
21	A	Albion R.	D 1-1	0-0	3	Carr (pen.)	300
28	H	Queen's Park	D 2-2	1-1	4	Steele, Lawson	450

Goalscorers

League (70): Lawson 17, Steele 14, Duffin 10 (1 pen.), McMillan 9, McPhee 7, Carr 5 (3 pen.), Stevenson 4, Clark 1, McAleer 1, Own Goal 2.
League Cup (4): Lawson 1, McMillan 1, Steele 1, Stevenson 1 (pen.).
Cup (5): Lawson 2, McCarry 1, McMillan 1, Steele 1.

Honours

Scottish League: Division 2 Champions 1952–53, 1957–58 1960–61, 1964–65; Runners up 1948–49, 1950–51.
Record Victory: 7-0 v Albion R., Division 2, 1947-48; v Montrose, Division 2, 1957–58; v St. Mirren, Division 1, 1959–60; v Arbroath, Division 2, 1960–61.
Record Defeat: 0-9 v Dundee U., Division 1, Dec. 30th 1967.
Most League Points: 59, Division 2, 1964–65.
Most Individual League Goals in Season: Bobby Gilmour, 22, Division 1, 1958–59.

Young, G.	McAleer, F.	Jones, M.	Henderson	McCarry, W.	Carr, J.	McPhee, M.	Duffin, R.	Steele, W.	McMillan, A.	Lawson, M.	Stevenson, A.	Christie, T.	Hancosk, J.	Hume, I.	Mackechnie, J.	Clark, J.
1	2*	3		5	6	7	4	8	9	11	10	12				
1		2		5	6	7	4	8	9	11	10	3				
1		2		5	6	7	4	8	9	11	10	3				
1		2		5	6	7	4	8	9	11	10	3				
1	3	2	12	5	6	7		8	9	11	10*	4				
1	3	2	4	5	6	7	8	9	10	11						
1	3	2	4	5	6	7	8	9	10	11						
1	3	2	4	5	6	7	8	9	10	11						
1	3	2	4	5	6	7	8	9	10	11						
1	3	2	4	5	6	7		9	10	11	8					
1	3	2	4	5*	6	7	12	8	10	9				11		
1	5	2	4		6	7	8	9	11	10			3			
1	3	2	4	5	6	7	8	9	11		10					
1	3	2	4	5	6	7	8	9*	11	12	10					
1	3	2	4	5	6	7	8	9	10	11	12					
1	3	2	4	5	6	7*	8	9	11	10	12					
1	3	2	4	5	6		8	7	11	9	10					
1	3	2	4	5	6		8	7	11*	9	10					12
1	3	2	4	5	6	12	8	7	11	9*	10					
1	3	2	4	5	6	12	8	7	11*	9	10					
1	3	2		5	6	7	8	9	11	10						4
1	3	2	12	5	6	7*	8	9	11	10						4
1	3	2	12	5	6	7	8	9	11	10*						4
1	3	2		5	6		8	7	10	9					11	4
1	3	2	4	5	6	12	8	7	9	11*						10
1	3	2	4	5	6	11	7*	8	9	12	10					
1	3	2	4	5	6	7		8	9	11						10
1	3*	2	4	5	6	7*	12	8	9	11						10
1	3	2		5	12	7	4	8	9	11	6					10*
1		2		5	10	7		8	9	11	6	3				4
1	5	2			6	7	8	10	9	11*		3			12	4
1	6	2		5	4	7		9	10	11		3				8
1	6	2	4	5*	10	7	12	8		9		3			11	
1	3	2	4	5	6	7	8*	9	10	11					12	
1	5	2	4	6	10	7		8	9	11*	12		3			
1	3	2	4	5	6	11	7	8	10*	9	12					
36	32	36	23	34	35	30	27	36	35	33	15	8	2	1	2	11
			+ 3s		+ 1s	+ 3s	+ 3s			+ 2s	+ 4s	+ 1s			+ 2s	+ 1s

STRANRAER 1972–73 LEAGUE RECORD DIV. 2

Year Formed: 1870. *Ground:* Stair Park. *Size:* 110×70 yards. *Capacity:* 5,500.
Telephone: Stranraer 3271. *Secretary:* James Edmunds.
Club Colours: Royal blue shirts, white shorts, blue stockings with red tops.
Record Attendance 6,500 v Rangers, Scottish Cup 1st Rd, Jan 24th, 1948.

Date	*Venue*	*Opponents*	*Result*	*H/T Score*	*League Pos'n*	*Goalscorers*	*Attendance*
Sept 2	A	Alloa Ath.	L 1-2	0-0	14	Campbell	1,000
6	H	St. Mirren	L 0-1	0-1	—		1,000
9	H	Queen of the S.	W 1-0	0-0	12	Meechan	1,900
16	A	Queen's Park	L 0-1	0-0	16		870
23	H	Montrose	L 3-4	1-4	18	McCall 2 (2 pen.), Traynor	1,280
27	A	St. Mirren	L 1-5	0-4	—	Campbell	1,500
30	A	Hamilton A.	L 0-3	0-1	18		1,150
Oct 7	H	Stenhousemuir	W 2-0	0-0	18	Meechan 2	900
14	A	East Stirling	D 2-2	1-1	16	Meechan 2	550
21	H	Stirling Albion	L 1-4	0-0	18	McCall (pen.)	1,030
28	A	Clyde	L 0-3	0-1	18		1,700
Nov 4	H	Dunfermline Ath.	L 0-2	0-0	18		1,000
11	A	Raith R.	L 1-5	0-2	18	Evans	1,650
18	H	Brechin C.	L 1-3	0-1	19	Campbell	650
25	A	Berwick R.	W 3-0	1-0	18	Meechan, Traynor, Murray	400
Dec 2	H	Clydebank	W 4-0	1-0	18	McCall, Campbell, Traynor 2	830
9	A	Albion R.	W 2-0	2-0	14	Traynor, Murray	500
16	H	Forfar Ath.	W 4-2	4-1	14	Campbell, Traynor 3	650
23	A	Cowdenbeath	L 1-4	1-0	15	Murray	600
30	H	Alloa Ath.	W 2-0	1-0	13	Collings, Traynor	800
Jan 1	A	Queen of the S.	D 2-2	2-0	—	Collings, Campbell	2,084
6	H	Queen's Park	W 3-1	1-1	13	Campbell, Traynor 2	1,000
27	A	Stenhousemuir	W 2-1	1-0	12	Traynor 2	500
Feb 10	H	East Stirling	W 2-1	1-1	12	Campbell, Traynor	1,000
Mar 3	H	Clyde	L 1-2	1-1	13	Booth	1,150
10	A	Dunfermline Ath.	L 0-3	0-1	13		2,000
14	A	Stirling Albion	L 2-4	0-3	—	Heap, Traynor	800
17	H	Raith R.	L 1-4	1-3	15	Hay	1,000
24	A	Brechin C.	D 2-2	2-0	15	Campbell, Traynor	400
31	H	Berwick R.	W 5-4	2-3	15	Collings, Heap, Hay, Campbell 2	650
Apr 7	A	Clydebank	L 2-4	1-1	15	Hay, Traynor	250
11	H	Hamilton A.	W 1-0	0-0	—	Campbell	900
14	H	Albion R.	W 1-0	0-0	14	Booth	800
18	A	Montrose	L 1-4	0-1	—	Traynor	800
21	A	Forfar Ath.	L 0-1	0-1	15		700
28	H	Cowdenbeath	D 2-2	0-1	15	Hay, Traynor	700

Goalscorers

League (56): Traynor 19, Campbell 12, Meechan 6, Hay 4, McCall 4 (3 pen.), Collings 3, Murray 3, Booth 2, Heap 2, Evans 1.
League Cup (14): Meechan 5, Campbell 4, McCall 2 (2 pen.), Collings 1, McAuley 1, Traynor 1.
Cup (5): Booth 1, Campbell 1, Collings 1, Traynor 1, Own Goal 1.

Record Victory: 7-0 v Brechin C., Division 2, 1964–65.
Record Defeat: 1-11 v Queen of the South, Scottish Cup, 1st Rd., 1931–32.
Most League Points: 44, Division 2, 1960–61, 1971–72.

Whiteside, W.	Hopkins, J.	Hood, A.	McAuley, J.	Collings, W.	Heap, J.	Hay, H.	McCall, R.	Duffy, R.	Meechan, A.	Campbell, J.	Traynor, J.	Evans, G. C.	Murray, J.	Booth, D.	McDowall, C.
1	2		3	4	5	6	7	8	9	10	11				
1	2	6	3	4	5		7	8	9	11	10				
1	2		3	4	5	6	7	8*	9	10	11	12			
1	2		3	4	5	6	7	12	9	10	11*	8			
1	2		3	4	5		7	6	9	10	11	8*	12		
1	2	8*	3	4	5	6	7	12		10	9		11		
1	2		3	4	5	11	7	8	9	10		6			
1	2		3	4	5	6	7	8	9	10	11				
1	2	12	3	4	5	6		8	9	10	11	7*			
1	2	6*	3	4	5	12	7	8	9	10	11				
1	4	8	3		5	6	7	2	9	10			11		
1	4	6	3		5		7	2	9	10	8		11		
1	4	6	3		5		8	2	9*	10	12	7	11		
1	4	6*	3		5	12	7	2		10	9	8	11		
1	4		3		5		8	2	6	10	9		11	7	
1	4		3		5		8	2	6	10	9		11	7	
1	4			3	5		8	2	6	10	9		11	7	
1	4			3	5	12	8	2	6*	10	9		11	7	
1	4		12	3	5		8	2	6*	10			11	7	9
1	4		3	6	5	12	8	2		10	9		11*	7	
1	4		3	6	5		8	2		10	9		11	7	
1	4		3	6	5	12	8*	2		10	9		11	7	
1	4		3	6	5	12	8	2		10*	9		11	7	
1	4		3	6	5		8	2		10	9		11	7	
1	4		3	6	5	12	8	2		10	9		11*	7	
1	4		3	6	5	11	8	2	12	10	9			7*	
1	4	6*	3		5	11	8	2	7	10	9				12
1	4		3	6	5	11	8	2	7	10	9*			12	
1	4		3	6	5	11	8	2		10	9			7	
1	4		3	6	5	10	8	2	9	11	7				
1	2		3	4	5	6	7	8	10	11	9				
1	2		3	4	5	6	8	10		11	9			7	
1	2		3	4	5	6	8	10	12	11*	9			7	
1	2		3	4	5	6	8	10	9		11			7	
1	2	11	3	4	5	6	8	10			9*			7	12
1	2		3	4	5	6	8	10		11	9			7	
36	36	9	33	29	36	19	35	34	22	34	32	6	16	18	1
		+ 1s	+ 1s			+ 7s		+ 2s	+ 2s		+ 1s	+ 1s	+ 1s	+ 1s	+ 2s

SCOTTISH LEAGUE TABLES 1972–73

DIVISION 1

		Home					Away					
	P	W	D	L	F	A	W	D	L	F	A	Pts.
Celtic	34	14	3	0	47	10	12	2	3	46	18	57
Rangers	34	14	2	1	36	10	12	2	3	38	20	56
Hibernian	34	12	2	3	43	17	7	5	5	31	16	45
Aberdeen	34	10	6	1	42	15	6	5	6	19	19	43
Dundee	34	13	4	0	45	10	4	5	8	23	33	43
Ayr U.	34	11	4	2	33	21	5	4	8	17	30	40
Dundee U.	34	11	3	3	32	24	6	2	9	24	27	39
Motherwell	34	5	6	6	20	23	6	3	8	18	25	31
East Fife	34	8	3	6	26	21	3	5	9	20	33	30
Hearts	34	7	4	6	15	17	5	2	10	24	33	30
St. Johnstone	34	8	3	6	35	30	2	6	9	17	37	29
Morton	34	8	4	5	33	21	2	4	11	14	32	28
Partick T.	34	4	5	8	17	25	6	3	8	23	28	28
Falkirk	34	6	4	7	24	26	1	8	8	14	30	26
Arbroath	34	8	3	6	31	23	1	5	11	8	40	26
Dumbarton	34	3	9	5	26	30	3	2	12	17	42	23
Kilmarnock	34	6	3	8	23	30	1	5	11	17	41	22
Airdrieonians	34	2	4	11	16	35	2	4	11	18	40	16

DIVISION 2

		Home					Away					
	P	W	D	L	F	A	W	D	L	F	A	Pts.
Clyde	36	11	5	2	37	17	12	5	1	31	11	56
Dunfermline Ath.	36	12	3	3	56	19	11	3	4	39	13	52
Raith R.	36	11	5	2	42	16	8	4	6	31	26	47
Stirling Albion	36	12	3	3	38	16	7	6	5	32	23	47
St. Mirren	36	11	3	4	51	21	8	4	6	28	29	45
Montrose	36	9	4	5	38	30	9	4	5	44	28	44
Cowdenbeath	36	11	3	4	35	20	3	7	8	22	33	38
Hamilton A.	36	11	4	3	44	24	5	2	11	23	39	38
Berwick R.	36	9	3	6	20	17	7	2	9	25	37	37
Stenhousemuir	36	8	4	6	25	18	6	4	8	19	23	36
Queen of the S.	36	8	6	4	26	18	5	2	11	19	34	34
Alloa	36	7	6	5	25	16	4	5	9	20	33	33
East Stirling	36	9	2	7	28	37	3	6	9	24	32	32
Queen's Park	36	5	6	7	26	29	4	6	8	18	32	30
Stranraer	36	10	1	7	34	32	3	3	12	22	46	30
Forfar Ath.	36	8	3	7	16	25	2	6	10	22	41	29
Clydebank	36	5	3	10	24	32	4	3	11	24	40	24
Albion R.	36	3	6	9	23	38	2	2	14	12	45	18
Brechin C.	36	4	4	10	31	45	1	0	17	15	54	14

THE SCOTTISH FOOTBALL LEAGUE 1972–73 DIVISION 1

	Aberdeen	Airdrieonians	Arbroath	Ayr U.	Celtic	Dumbarton	Dundee	Dundee U.	East Fife	Falkirk	Hearts	Hibernian	Kilmarnock	Morton	Motherwell	Partick T.	Rangers	St. Johnstone
Aberdeen	—	5-1	0-0	1-0	2-3	6-0	3-1	0-0	4-3	2-2	3-1	1-0	3-0	3-0	7-2	0-0	2-2	0-0
Airdrieonians	1-1	—	3-1	0-1	2-1	2-3	0-1	2-2	1-1	0-0	0-2	0-4	0-1	0-3	1-2	1-3	2-6	1-3
Arbroath	1-1	2-1	—	1-1	1-2	2-1	2-1	2-4	1-0	5-1	3-0	2-3	3-3	0-1	0-1	2-1	1-2	3-0
Ayr U.	2-3	3-2	2-0	—	1-3	2-0	2-1	2-1	3-2	1-1	2-0	1-1	1-1	1-1	3-2	2-1	2-1	3-1
Celtic	2-0	1-1	4-0	1-0	—	5-0	2-1	3-1	3-0	4-0	4-2	1-1	6-2	1-0	2-0	1-1	3-1	4-0
Dumbarton	1-2	3-5	0-0	1-1	1-6	—	2-2	4-1	0-0	0-0	0-2	2-2	4-2	2-2	0-0	4-2	1-2	1-1
Dundee	0-0	1-1	6-0	2-1	2-0	2-1	—	3-0	4-0	5-3	2-2	1-0	1-0	6-0	2-0	4-1	1-1	3-0
Dundee U.	3-2	3-1	1-1	2-1	2-2	3-2	2-1	—	1-1	1-0	3-2	1-0	2-1	1-0	1-2	0-3	1-4	5-1
East Fife	0-1	3-0	2-0	2-2	2-2	2-1	0-1	1-0	—	1-2	1-0	0-1	3-0	4-3	3-1	0-1	0-4	2-2
Falkirk	0-0	1-1	3-1	1-2	2-3	2-0	2-2	1-0	3-4	—	1-3	1-0	3-2	2-0	0-1	0-3	2-4	0-0
Hearts	2-1	0-1	3-0	3-0	0-2	1-0	1-2	0-2	1-1	1-0	—	0-7	0-0	0-0	0-0	2-0	0-1	1-0
Hibernian	3-2	5-2	0-0	8-1	0-3	5-0	1-1	3-1	1-0	3-0	2-0	—	4-1	2-1	0-1	2-0	1-2	3-2
Kilmarnock	0-2	3-1	2-0	0-1	0-4	2-2	1-2	0-1	1-3	2-2	2-1	2-2	—	2-1	1-0	2-3	2-1	1-4
Morton	1-2	4-0	1-1	1-1	0-2	1-1	5-2	2-0	3-1	1-1	2-4	0-3	2-1	—	1-0	5-0	1-2	3-0
Motherwell	2-0	2-0	2-0	1-2	0-5	0-2	2-2	1-4	0-1	1-1	2-2	1-1	2-0	3-0	—	0-0	0-2	1-1
Partick T.	0-2	2-0	1-2	1-2	0-4	4-1	1-1	0-3	1-1	0-0	3-0	1-3	1-1	1-0	0-3	—	0-1	1-1
Rangers	0-0	1-0	5-0	2-1	2-1	3-1	3-1	2-1	2-0	1-0	0-1	1-0	4-0	1-1	2-1	2-1	—	5-1
St. Johnstone	1-0	1-1	5-2	3-0	1-3	0-2	4-1	1-3	4-2	2-1	3-2	1-3	2-2	3-1	2-2	1-3	1-2	—

THE SCOTTISH FOOTBALL LEAGUE 1972–73 DIVISION 2

	Albion R.	Alloa	Berwick R.	Brechin C.	Clyde	Clydebank	Cowdenbeath	Dunfermline Ath.	East Stirling	Forfar Ath.	Hamilton A.	Montrose	Queen of the S.	Queen's Park	Raith R.	St. Mirren	Stenhousemuir	Stirling Albion	Stranraer
Albion R.	—	2-2	0-2	2-1	0-3	4-1	2-2	1-5	3-2	2-2	2-2	1-3	1-2	1-1	0-2	1-3	0-2	1-1	0-2
Alloa	4-0	—	0-2	1-0	0-0	2-4	1-1	1-1	2-0	1-1	4-0	0-2	3-0	0-0	0-1	0-0	4-1	0-2	2-1
Berwick R.	1-0	3-1	—	3-1	0-2	1-0	1-0	1-1	2-0	1-0	3-0	1-1	0-2	2-0	1-3	0-1	0-0	0-2	0-3
Brechin C.	5-1	0-0	0-3	—	1-3	3-1	0-2	0-5	2-0	2-0	1-4	1-4	2-3	2-2	4-6	3-3	2-4	1-2	2-2
Clyde	3-1	1-0	1-0	4-1	—	1-0	2-1	1-2	1-1	3-2	0-0	2-2	4-1	1-1	3-0	5-1	1-3	1-1	3-0
Clydebank	1-2	2-3	1-2	2-1	0-1	—	3-0	0-4	1-1	4-1	1-2	0-4	1-0	1-2	1-1	1-1	1-2	0-3	4-2
Cowdenbeath	2-1	0-2	5-0	2-1	1-1	2-0	—	1-0	2-1	4-1	3-2	1-3	0-2	3-0	1-1	0-2	3-1	1-1	4-1
Dunfermline Ath.	3-0	5-0	1-2	8-0	1-2	3-3	0-2	—	3-2	3-1	7-2	4-1	6-1	5-1	1-0	1-1	1-0	1-1	3-0
East Stirling	0-2	2-0	1-2	2-0	0-5	4-2	1-0	0-2	—	2-2	0-4	1-5	3-2	2-1	0-3	2-1	2-1	4-3	2-2
Forfar Ath.	1-0	2-1	0-1	2-1	0-2	0-3	1-1	0-6	1-0	—	1-0	1-1	1-1	1-2	1-0	1-2	2-0	0-4	1-0
Hamilton A.	3-3	0-3	4-1	5-1	2-2	1-4	3-0	2-1	5-2	4-0	—	2-0	1-0	2-0	3-3	1-2	0-0	3-2	3-0
Montrose	4-0	3-0	2-2	3-2	0-1	1-3	2-2	3-2	3-5	1-1	2-0	—	2-1	2-2	3-2	1-4	2-0	0-2	4-1
Queen of the S.	0-0	3-1	1-1	1-0	0-0	2-0	4-1	1-0	0-2	0-1	2-1	4-3	—	0-1	1-1	4-2	1-2	0-0	2-2
Queen's Park	3-2	3-3	1-0	4-1	1-3	2-2	2-2	1-3	2-2	1-1	1-2	0-1	0-2	—	0-1	2-3	0-0	2-1	1-0
Raith R.	4-0	1-1	8-1	3-1	0-0	2-0	2-2	1-2	2-2	3-2	2-0	1-0	2-0	2-1	—	3-0	0-2	1-1	5-1
St. Mirren	4-0	4-2	3-1	5-1	0-1	4-0	6-3	0-1	1-3	0-0	7-1	2-2	2-1	0-1	3-1	—	1-1	4-1	5-1
Stenhousemuir	3-0	0-0	2-1	3-0	1-2	1-1	0-1	0-2	0-0	3-1	0-2	1-4	1-1	3-0	2-0	1-0	—	3-1	1-2
Stirling Albion	3-0	0-1	2-0	3-0	3-1	3-0	1-0	0-0	0-0	3-4	2-1	3-2	4-0	2-2	1-2	3-1	1-0	—	4-2
Stranraer	1-0	2-0	5-4	1-3	1-2	4-0	2-2	0-2	2-1	4-2	1-0	3-6	1-0	3-1	1-4	0-1	2-0	1-4	—

Scottish League Tables 1946-47 to 1971-72

SCOTTISH FOOTBALL LEAGUE 1946–47

DIVISION 1

	P	W	D	L	F	A	Pts.
Rangers	30	21	4	5	76	26	46
Hibernian	30	19	6	5	69	33	44
Aberdeen	30	16	7	7	58	41	39
Hearts	30	16	6	8	52	43	38
Partick T.	30	16	3	11	74	59	35
Morton	30	12	10	8	58	45	34
Celtic	30	13	6	11	53	55	32
Motherwell	30	12	5	13	58	54	29
Third Lanark	30	11	6	13	56	64	28
Clyde	30	9	9	12	55	65	27
Falkirk	30	8	10	12	62	61	26
Queen of the S.	30	9	8	13	44	69	26
Queen's Park	30	8	6	16	47	60	22
St. Mirren	30	9	4	17	47	65	22
Kilmarnock	30	6	9	15	44	66	21
Hamilton A.	30	2	7	21	38	85	11

DIVISION 2

	P	W	D	L	F	A	Pts.
Dundee	26	21	3	2	113	30	45
Airdrieonians	26	19	4	3	78	38	42
East Fife	26	12	7	7	58	39	31
Albion R.	26	10	7	9	50	54	27
Alloa Ath.	26	11	5	10	51	57	27
Raith R.	26	10	6	10	45	52	26
Stenhousemuir	26	8	7	11	43	53	23
Dunfermline Ath.	26	10	3	13	50	72	23
St. Johnstone	26	9	4	13	45	47	22
Dundee U.	26	9	4	13	53	60	22
Ayr U.	26	9	2	15	56	73	20
Arbroath	26	7	6	13	42	63	20
Dumbarton	26	7	4	15	41	54	18
Cowdenbeath	26	6	6	14	44	77	18

SCOTTISH FOOTBALL LEAGUE 1947–48

DIVISION 'A'

	P	W	D	L	F	A	Pts.
Hibernian	30	22	4	4	86	27	48
Rangers	30	21	4	5	64	28	46
Partick T.	30	16	4	10	61	42	36
Dundee	30	15	3	12	67	51	33
St. Mirren	30	13	5	12	54	58	31
Clyde	30	12	7	11	52	57	31
Falkirk	30	10	10	10	55	48	30
Motherwell	30	13	3	14	45	47	29
Hearts	30	10	8	12	37	42	28
Aberdeen	30	10	7	13	45	45	27
Third Lanark	30	10	6	14	56	73	26
Celtic	30	10	5	15	41	56	25
Queen of the S.	30	10	5	15	49	74	25
Morton	30	9	6	15	47	43	24
Airdrieonians	30	7	7	16	39	78	21
Queen's Park	30	9	2	19	45	75	20

DIVISION 'B'

	P	W	D	L	F	A	Pts.
East Fife	30	25	3	2	103	36	53
Albion R.	30	19	4	7	58	49	42
Hamilton A.	30	17	6	7	75	45	40
Raith R.	30	14	6	10	83	66	34
Cowdenbeath	30	12	8	10	56	53	32
Kilmarnock	30	13	4	13	72	62	30
Dunfermline Ath.	30	13	3	14	72	71	29
Stirling Albion	30	11	6	13	85	66	28
St. Johnstone	30	11	5	14	69	63	27
Ayr U.	30	9	9	12	59	61	27
Dumbarton	30	9	7	14	66	79	25
Alloa Ath.	30	10	6	14	53	77	24*
Arbroath	30	10	3	17	55	62	23
Stenhousemuir	30	6	11	13	53	83	23
Dundee U.	30	10	2	18	58	88	22
Leith	30	6	7	17	45	84	19

*Two points deducted for fielding unregistered players.

SCOTTISH FOOTBALL LEAGUE 1948–49

DIVISION 'A'

	P	W	D	L	F	A	Pts.
Rangers	30	20	6	4	63	32	46
Dundee	30	20	5	5	71	48	45
Hibernian	30	17	5	8	75	52	39
East Fife	30	16	3	11	64	46	35
Falkirk	30	12	8	10	70	54	32
Celtic	30	12	7	11	48	40	31
Third Lanark	30	13	5	12	56	52	31
Hearts	30	12	6	12	64	54	30
St. Mirren	30	13	4	13	51	47	30
Queen of the S.	30	11	8	11	47	53	30
Partick T.	30	9	9	12	50	63	27
Motherwell	30	10	5	15	44	49	25
Aberdeen	30	7	11	12	39	48	25
Clyde	30	9	6	15	50	67	24
Morton	30	7	8	15	39	51	22
Albion R.	30	3	2	25	30	105	8

DIVISION 'B'

	P	W	D	L	F	A	Pts.
Raith R.	30	20	2	8	80	44	42
Stirling Albion	30	20	2	8	71	47	42
Airdrieonians	30	16	9	5	76	42	41
Dunfermline Ath.	30	16	9	5	80	58	41
Queen's Park	30	14	7	9	66	49	35
St. Johnstone	30	14	4	12	58	51	32
Arbroath	30	12	8	10	62	56	32
Dundee U.	30	10	7	13	60	67	27
Ayr U.	30	10	7	13	51	70	27
Hamilton A.	30	9	8	13	48	57	26
Kilmarnock	30	9	7	14	58	61	25
Stenhousemuir	30	8	8	14	50	54	24
Cowdenbeath	30	9	5	16	53	58	23
Alloa Ath.	30	10	3	17	42	85	23
Dumbarton	30	8	6	16	52	79	22
Stirlingshire	30	6	6	18	38	67	18

SCOTTISH FOOTBALL LEAGUE 1949–50

DIVISION 'A'

	P	W	D	L	F	A	Pts.
Rangers	30	22	6	2	58	26	50
Hibernian	30	22	5	3	86	34	49
Hearts	30	20	3	7	86	40	43
East Fife	30	15	7	8	58	43	37
Celtic	30	14	7	9	51	50	35
Dundee	30	12	7	11	49	46	31
Partick T.	30	13	3	14	55	45	29
Aberdeen	30	11	4	15	48	56	26
Raith R.	30	9	8	13	45	54	26
Motherwell	30	10	5	15	53	58	25
St. Mirren	30	8	9	13	42	49	25
Third Lanark	30	11	3	16	44	62	25
Clyde	30	10	4	16	56	73	24
Falkirk	30	7	10	13	48	72	24
Queen of the S.	30	5	6	19	31	63	16
Stirling Albion	30	6	3	21	38	77	15

DIVISION 'B'

	P	W	D	L	F	A	Pts.
Morton	30	20	7	3	77	33	47
Airdrieonians	30	19	6	5	79	40	44
Dunfermline Ath.	30	16	4	10	71	57	36
St. Johnstone	30	15	6	9	64	56	36
Cowdenbeath	30	16	4	10	71	57	36
Hamilton A.	30	14	6	10	57	44	34
Kilmarnock	30	14	5	11	50	43	33
Dundee U.	30	14	5	11	74	56	33
Queen's Park	30	12	7	11	63	59	31
Forfar Ath.	30	11	8	11	53	56	30
Albion R.	30	10	7	13	49	61	27
Stenhousemuir	30	8	8	14	54	72	24
Ayr U.	30	8	6	16	53	80	22
Arbroath	30	5	9	16	47	69	19
Dumbarton	30	6	4	20	39	62	16
Alloa Ath.	30	5	3	22	47	96	13

SCOTTISH FOOTBALL LEAGUE 1950–51

DIVISION 'A'

	P	W	D	L	F	A	Pts.
Hibernian	30	22	4	4	78	26	48
Rangers	30	17	4	9	64	37	38
Dundee	30	15	8	7	47	30	38
Hearts	30	16	5	9	72	45	37
Aberdeen	30	15	5	10	61	50	35
Partick T.	30	13	7	10	57	48	33
Celtic	30	12	5	13	48	46	29
Raith R.	30	13	2	15	52	52	28
Motherwell	30	11	6	13	58	65	28
East Fife	30	10	8	12	48	66	28
St. Mirren	30	9	7	14	35	51	25
Morton	30	10	4	16	47	59	24
Third Lanark	30	11	2	17	40	51	24
Airdrieonians	30	10	4	16	52	67	24
Clyde	30	8	7	15	37	57	23
Falkirk	30	7	4	19	35	81	18

DIVISION 'B'

	P	W	D	L	F	A	Pts.
Queen of the S.	30	21	3	6	69	35	45
Stirling Albion	30	21	3	6	78	44	45
Ayr U.	30	15	6	9	64	40	36
Dundee U.	30	16	4	10	78	58	36
St. Johnstone	30	14	5	11	68	53	33
Queen's Park	30	13	7	10	56	53	33
Hamilton A.	30	12	8	10	65	49	32
Albion R.	30	14	4	12	56	51	32
Dumbarton	30	12	5	13	52	53	29
Dunfermline Ath.	30	12	4	14	58	73	28
Cowdenbeath	30	12	3	15	61	57	27
Kilmarnock	30	8	8	14	44	49	24
Arbroath	30	8	5	17	46	78	21
Forfar Ath.	30	9	3	18	43	76	21
Stenhousemuir	30	9	2	19	51	80	20
Alloa Ath.	30	7	4	19	58	98	18

SCOTTISH FOOTBALL LEAGUE 1951–52

DIVISION 'A'

	P	W	D	L	F	A	Pts.
Hibernian	30	20	5	5	92	36	45
Rangers	30	16	9	5	61	31	41
East Fife	30	17	3	10	71	49	37
Hearts	30	14	7	9	69	53	35
Raith R.	30	14	5	11	43	42	33
Partick T.	30	12	7	11	48	51	31
Motherwell	30	12	7	11	51	57	31
Dundee	30	11	6	13	53	52	28
Celtic	30	10	8	12	52	55	28
Queen of the S.	30	10	8	12	50	60	28
Aberdeen	30	10	7	13	65	58	27
Third Lanark	30	9	8	13	51	62	26
Airdrieonians	30	11	4	15	54	69	26
St. Mirren	30	10	5	15	43	58	25
Morton	30	9	6	15	49	56	24
Stirling Albion	30	5	5	20	36	99	15

DIVISION 'B'

	P	W	D	L	F	A	Pts.
Clyde	30	19	6	5	100	45	44
Falkirk	30	18	7	5	80	34	43
Ayr U.	30	17	5	8	55	45	39
Dundee U.	30	16	5	9	75	60	37
Kilmarnock	30	16	2	12	62	48	34
Dunfermline Ath.	30	15	2	13	74	65	32
Alloa Ath.	30	13	6	11	55	49	32
Cowdenbeath	30	12	8	10	66	67	32
Hamilton A.	30	12	6	12	47	51	30
Dumbarton	30	10	8	12	51	57	28
St. Johnstone	30	9	7	14	62	68	25
Forfar Ath.	30	10	4	16	59	97	24
Stenhousemuir	30	8	6	16	57	74	22
Albion R.	30	6	10	14	39	57	22
Queen's Park	30	8	4	18	40	62	20
Arbroath	30	6	4	20	40	83	16

SCOTTISH FOOTBALL LEAGUE 1952–53

DIVISION 'A'

	P	W	D	L	F	A	Pts.
Rangers	30	18	7	5	80	39	43
Hibernian	30	19	5	6	93	51	43
East Fife	30	16	7	7	72	48	39
Hearts	30	12	6	12	59	50	30
Clyde	30	13	4	13	78	78	30
St. Mirren	30	11	8	11	52	58	30
Dundee	30	9	11	8	44	37	29
Celtic	30	11	7	12	51	54	29
Partick T.	30	10	9	11	55	63	29
Queen of the S.	30	10	8	12	43	61	28
Aberdeen	30	11	5	14	64	68	27
Raith R.	30	9	8	13	47	53	26
Falkirk	30	11	4	15	53	63	26
Airdrieonians	30	10	6	14	53	75	26
Motherwell	30	10	5	15	57	80	25
Third Lanark	30	8	4	18	52	75	20

DIVISION 'B'

	P	W	D	L	F	A	Pts.
Stirling Albion	30	20	4	6	64	43	44
Hamilton A.	30	20	3	7	72	40	43
Queen's Park	30	15	7	8	70	46	37
Kilmarnock	30	17	2	11	74	48	36
Ayr U.	30	17	2	11	76	56	36
Morton	30	15	3	12	79	57	33
Arbroath	30	13	7	10	52	57	33
Dundee U.	30	12	5	13	52	56	29
Alloa Ath.	30	12	5	13	63	68	29
Dumbarton	30	11	6	13	58	67	28
Dunfermline Ath.	30	9	9	12	51	58	27
Stenhousemuir	30	10	6	14	56	65	26
Cowdenbeath	30	8	7	15	37	54	23
St. Johnstone	30	8	6	16	41	63	22
Forfar Ath.	30	8	4	18	54	88	20
Albion R.	30	5	4	21	44	77	14

SCOTTISH FOOTBALL LEAGUE 1953–54

DIVISION 'A'

	P	W	D	L	F	A	Pts.
Celtic	30	20	3	7	72	29	43
Hearts	30	16	6	8	70	45	38
Partick T.	30	17	1	12	76	54	35
Rangers	30	13	8	9	56	35	34
Hibernian	30	15	4	11	72	51	34
East Fife	30	13	8	9	55	45	34
Dundee	30	14	6	10	46	47	34
Clyde	30	15	4	11	64	67	34
Aberdeen	30	15	3	12	66	51	33
Queen of the S.	30	14	4	12	72	53	32
St. Mirren	30	12	4	14	44	54	28
Raith R.	30	10	6	14	56	60	26
Falkirk	30	9	7	14	47	61	25
Stirling Albion	30	10	4	16	39	62	24
Airdrieonians	30	5	5	20	41	92	15
Hamilton A.	30	4	3	23	29	94	11

DIVISION 'B'

	P	W	D	L	F	A	Pts.
Motherwell	30	21	3	6	109	43	45
Kilmarnock	30	19	4	7	71	39	42
Third Lanark	30	13	10	7	78	48	36
Stenhousemuir	30	14	8	8	66	58	36
Morton	30	15	3	12	85	65	33
St. Johnstone	30	14	3	13	80	71	31
Albion R.	30	12	7	11	55	63	31
Dunfermline Ath.	30	11	9	10	48	57	31
Ayr U.	30	11	8	11	50	56	30
Queen's Park	30	9	9	12	56	51	27
Alloa Ath.	30	7	10	13	50	72	24
Forfar Ath.	30	10	4	16	38	69	24
Cowdenbeath	30	9	5	16	67	81	23
Arbroath	30	8	7	15	53	67	23
Dundee U.	30	8	6	16	54	79	22
Dumbarton	30	7	8	15	51	92	22

SCOTTISH FOOTBALL LEAGUE 1954–55

DIVISION 'A'

	P	W	D	L	F	A	Pts.
Aberdeen	30	24	1	5	73	26	49
Celtic	30	19	8	3	76	37	46
Rangers	30	19	3	8	67	33	41
Hearts	30	16	7	7	74	45	39
Hibernian	30	15	4	11	64	54	34
St. Mirren	30	12	8	10	55	54	32
Clyde	30	11	9	10	59	50	31
Dundee	30	13	4	13	48	48	30
Partick T.	30	11	7	12	49	61	29
Kilmarnock	30	10	6	14	46	58	26
East Fife	30	9	6	15	51	62	24
Falkirk	30	8	8	14	42	54	24
Queen of the S.	30	9	6	15	38	56	24
Raith R.	30	10	3	17	49	57	23
Motherwell	30	9	4	17	42	62	22
Stirling Albion	30	2	2	26	29	105	6

DIVISION 'B'

	P	W	D	L	F	A	Pts.
Airdrieonians	30	18	10	2	103	61	46
Dunfermline Ath.	30	19	4	7	72	40	42
Hamilton A.	30	17	5	8	74	51	39
Queen's Park	30	15	5	10	65	36	35
Third Lanark	30	13	7	10	63	49	33
Stenhousemuir	30	12	8	10	70	51	32
St. Johnstone	30	15	2	13	60	51	32
Ayr U.	30	14	4	12	61	73	32
Morton	30	12	5	13	58	69	29
Forfar Ath.	30	11	6	13	63	80	28
Albion R.	30	8	10	12	50	69	26
Arbroath	30	8	8	14	55	72	24
Dundee U.	30	8	6	16	55	70	22
Cowdenbeath	30	8	5	17	55	72	21
Alloa Ath.	30	7	6	17	51	75	20
Brechin C.	30	8	3	19	53	89	19

SCOTTISH FOOTBALL LEAGUE 1955–56

DIVISION 'A'

	P	W	D	L	F	A	Pts.
Rangers	34	22	8	4	85	27	52
Aberdeen	34	18	10	6	87	50	46
Hearts	34	19	7	8	99	47	45
Hibernian	34	19	7	8	86	50	45
Celtic	34	16	9	9	55	39	41
Queen of the S.	34	16	5	13	69	73	37
Airdrieonians	34	14	8	12	85	96	36
Kilmarnock	34	12	10	12	52	45	34
Partick T.	34	13	7	14	62	60	33
Motherwell	34	11	11	12	53	59	33
Raith R.	34	12	9	13	58	75	33
East Fife	34	13	5	16	61	69	31
Dundee	34	12	6	16	56	65	30
Falkirk	34	11	6	17	58	75	28
St. Mirren	34	10	7	17	57	70	27
Dunfermline Ath.	34	10	6	18	42	82	26
Clyde	34	8	6	20	50	74	22
Stirling Albion	34	4	5	25	23	82	13

DIVISION 'B'

	P	W	D	L	F	A	Pts.
Queen's Park	36	23	8	5	78	28	54
Ayr U.	36	24	3	9	103	55	51
St. Johnstone	36	21	7	8	86	45	49
Dumbarton	36	21	5	10	83	62	47
Stenhousemuir	36	20	4	12	82	54	44
Brechin C.	36	18	6	12	60	56	42
Cowdenbeath	36	16	7	13	80	85	39
Dundee U.	36	12	14	10	78	65	38
Morton	36	15	6	15	71	69	36
Third Lanark	36	16	3	17	80	64	35
Hamilton A.	36	13	7	16	86	84	33
Stranraer	36	14	5	17	77	92	33
Alloa Ath.	36	12	7	17	67	73	31
Berwick R.	36	11	9	16	52	77	31
Forfar Ath.	36	10	9	17	62	75	29
East Stirling	36	9	10	17	66	94	28
Albion R.	36	8	11	17	58	82	27
Arbroath	36	10	6	20	47	67	26
Montrose	36	4	3	29	44	133	11

SCOTTISH FOOTBALL LEAGUE 1956–57

DIVISION 1

	P	W	D	L	F	A	Pts.
Rangers	34	26	3	5	96	48	55
Hearts	34	24	5	5	81	48	53
Kilmarnock	34	16	10	8	57	39	42
Raith R.	34	16	7	11	84	58	39
Celtic	34	15	8	11	58	43	38
Aberdeen	34	18	2	14	79	59	38
Motherwell	34	16	5	13	72	66	37
Partick T.	34	13	8	13	53	51	34
Hibernian	34	12	9	13	69	56	33
Dundee	34	13	6	15	55	61	32
Airdrieonians	34	13	4	17	77	89	30
St. Mirren	34	12	6	16	58	72	30
Queen's Park	34	11	7	16	55	59	29
Falkirk	34	10	8	16	51	70	28
East Fife	34	10	6	18	59	82	26
Queen of the S.	34	10	5	19	54	96	25
Dunfermline Ath.	34	9	6	19	54	74	24
Ayr U.	34	7	5	22	48	89	19

DIVISION 2

	P	W	D	L	F	A	Pts.
Clyde	36	29	6	1	122	39	64
Third Lanark	36	24	3	9	105	51	51
Cowdenbeath	36	20	5	11	87	65	45
Morton	36	18	7	11	81	70	43
Albion R.	36	18	6	12	98	80	42
Brechin C.	36	15	10	11	72	68	40
Stranraer	36	15	10	11	79	77	40
Stirling Albion	36	17	5	14	81	64	39
Dumbarton	36	17	4	15	101	70	38
Arbroath	36	17	4	15	79	57	38
Hamilton A.	36	14	8	14	69	68	36
St. Johnstone	36	14	6	16	79	80	34
Dundee U.	36	14	6	16	75	80	34
Stenhousemuir	36	13	6	17	71	81	32
Alloa Ath.	36	11	5	20	66	99	27
Forfar Ath.	36	9	5	22	75	100	23
Montrose	36	7	7	22	54	124	21
Berwick R.	36	7	6	23	58	114	20
East Stirling	36	5	7	24	56	121	17

SCOTTISH FOOTBALL LEAGUE 1957–58

DIVISION 1

	P	W	D	L	F	A	Pts.
Hearts	34	29	4	1	132	29	62
Rangers	34	22	5	7	89	49	49
Celtic	34	19	8	7	84	47	46
Clyde	34	18	6	10	84	61	42
Kilmarnock	34	14	9	11	60	55	37
Partick T.	34	17	3	14	69	71	37
Raith R.	34	14	7	13	66	56	35
Motherwell	34	12	8	14	68	67	32
Hibernian	34	13	5	16	59	60	31
Falkirk	34	11	9	14	64	82	31
Dundee	34	13	5	16	49	65	31
Aberdeen	34	14	2	18	68	76	30
St. Mirren	34	11	8	15	59	66	30
Third Lanark	34	13	4	17	69	88	30
Queen of the S.	34	12	5	17	61	72	29
Airdrieonians	34	13	2	19	71	92	28
East Fife	34	10	3	21	45	88	23
Queen's Park	34	4	1	29	41	114	9

DIVISION 2

	P	W	D	L	F	A	Pts.
Stirling Albion	36	25	5	6	105	48	55
Dunfermline Ath.	36	24	5	7	120	42	53
Arbroath	36	21	5	10	89	72	47
Dumbarton	36	20	4	12	92	57	44
Ayr U.	36	18	6	12	98	81	42
Cowdenbeath	36	17	8	11	100	85	42
Brechin C.	36	16	8	12	80	81	40
Alloa Ath.	36	15	9	12	88	78	39
Dundee U.	36	12	9	15	81	77	33
Hamilton A.	36	12	9	15	70	79	33
St. Johnstone	36	12	9	15	67	85	33
Forfar Ath.	36	13	6	17	70	71	32
Morton	36	12	8	16	77	83	32
Montrose	36	13	6	17	55	72	32
East Stirling	36	12	5	19	55	79	29
Stenhousemuir	36	12	5	19	68	98	29
Albion R.	36	12	5	19	53	79	29
Stranraer	36	9	7	20	54	83	25
Berwick R.	36	5	5	26	37	109	15

SCOTTISH FOOTBALL LEAGUE 1958–59

DIVISION 1

	P	W	D	L	F	A	Pts.
Rangers	34	21	8	5	92	51	50
Hearts	34	21	6	7	92	51	48
Motherwell	34	18	8	8	83	50	44
Dundee	34	16	9	9	61	51	41
Airdrieonians	34	15	7	12	64	62	37
Celtic	34	14	8	12	70	53	36
St. Mirren	34	14	7	13	71	74	35
Kilmarnock	34	13	8	13	58	51	34
Partick T.	34	14	6	14	59	66	34
Hibernian	34	13	6	15	68	70	32
Third Lanark	34	11	10	13	74	83	32
Stirling Albion	34	11	8	15	54	64	30
Aberdeen	34	12	5	17	63	66	29
Raith R.	34	10	9	15	60	70	29
Clyde	34	12	4	18	62	66	28
Dunfermline Ath.	34	10	8	16	68	87	28
Falkirk	34	10	7	17	58	79	27
Queen of the S.	34	6	6	22	38	101	18

DIVISION 2

	P	W	D	L	F	A	Pts.
Ayr U.	36	28	4	4	115	48	60
Arbroath	36	23	5	8	86	59	51
Stenhousemuir	36	20	6	10	87	68	46
Dumbarton	36	19	7	10	94	61	45
Brechin C.	36	16	10	10	79	65	42
St. Johnstone	36	15	10	11	54	44	40
Hamilton A.	36	15	8	13	76	62	38
East Fife	36	15	8	13	83	81	38
Berwick R.	36	16	6	14	63	66	38
Albion R.	36	14	7	15	84	79	35
Morton	36	13	8	15	68	85	34
Forfar Ath.	36	12	9	15	73	87	33
Alloa Ath.	36	12	7	17	76	81	31
Cowdenbeath	36	13	5	18	67	79	31
East Stirling	36	10	8	18	50	77	28
Stranraer	36	8	11	17	63	76	27
Dundee U.	36	9	7	20	62	86	25
Queen's Park	36	9	6	21	53	80	24
Montrose	36	6	6	24	49	96	18

SCOTTISH FOOTBALL LEAGUE 1959–60

DIVISION 1

	P	W	D	L	F	A	Pts.
Hearts	34	23	8	3	102	51	54
Kilmarnock	34	24	2	8	67	45	50
Rangers	34	17	8	9	72	38	42
Dundee	34	16	10	8	70	49	42
Motherwell	34	16	8	10	71	61	40
Clyde	34	15	9	10	77	69	39
Hibernian	34	14	7	13	106	85	35
Ayr U.	34	14	6	14	65	73	34
Celtic	34	12	9	13	73	59	33
Partick T.	34	14	4	16	54	78	32
Raith R.	34	14	3	17	64	62	31
Third Lanark	34	13	4	17	75	83	30
Dunfermline Ath.	34	10	9	15	72	80	29
St. Mirren	34	11	6	17	78	86	28
Aberdeen	34	11	6	17	54	72	28
Airdrieonians	34	11	6	17	56	80	28
Stirling Albion	34	7	8	19	55	72	22
Arbroath	34	4	7	23	38	106	15

DIVISION 2

	P	W	D	L	F	A	Pts.
St. Johnstone	36	24	5	7	87	47	53
Dundee U.	36	22	6	8	90	45	50
Queen of the S.	36	21	7	8	94	52	49
Hamilton A.	36	21	6	9	91	62	48
Stenhousemuir	36	20	4	12	86	67	44
Dumbarton	36	18	7	11	67	53	43
Montrose	36	19	5	12	60	52	43
Falkirk	36	15	9	12	77	43	39
Berwick R.	36	16	5	15	62	55	37
Albion R.	36	14	8	14	71	78	36
Queen's Park	36	17	2	17	65	79	36
Brechin C.	36	14	6	16	66	66	34
Alloa Ath.	36	13	5	18	70	85	31
Morton	36	10	8	18	67	79	28
East Stirling	36	10	8	18	68	82	28
Forfar Ath.	36	10	8	18	53	84	28
Stranraer	36	10	3	23	53	79	23
East Fife	36	7	6	23	50	87	20
Cowdenbeath	36	6	2	28	42	124	14

SCOTTISH FOOTBALL LEAGUE 1960–61

DIVISION 1

	P	W	D	L	F	A	Pts.
Rangers	34	23	5	6	88	46	51
Kilmarnock	34	21	8	5	77	45	50
Third Lanark	34	20	2	12	100	80	42
Celtic	34	15	9	10	64	46	39
Motherwell	34	15	8	11	70	57	38
Aberdeen	34	14	8	12	72	72	36
Hibernian	34	15	4	15	66	69	34
Hearts	34	13	8	13	51	53	34
Dundee U.	34	13	7	14	60	58	33
Dundee	34	13	6	15	61	53	32
Partick T.	34	13	6	15	59	69	32
Dunfermline Ath.	34	12	7	15	65	81	31
Airdrieonians	34	10	10	14	61	71	30
St. Mirren	34	11	7	16	53	58	29
St. Johnstone	34	10	9	15	47	63	29
Raith R.	34	10	7	17	46	67	27
Clyde	34	6	11	17	55	77	23
Ayr U.	34	5	12	17	51	81	22

DIVISION 2

	P	W	D	L	F	A	Pts.
Stirling Albion	36	24	7	5	89	37	55
Falkirk	36	24	6	6	100	40	54
Stenhousemuir	36	24	2	10	99	69	50
Stranraer	36	19	6	11	83	55	44
Queen of the S.	36	20	3	13	77	52	43
Hamilton A.	36	17	7	12	84	80	41
Montrose	36	19	2	15	75	65	40
Cowdenbeath	36	17	6	13	71	65	40
Berwick R.	36	14	9	13	62	69	37
Dumbarton	36	15	5	16	78	82	35
Alloa Ath.	36	13	7	16	78	68	33
Arbroath	36	13	7	16	56	76	33
East Fife	36	14	4	18	70	80	32
Brechin C.	36	9	9	18	60	78	27
Queen's Park	36	10	6	20	61	87	26
East Stirling	36	9	7	20	59	100	25
Albion R.	36	9	6	21	60	89	24
Forfar Ath.	36	10	4	22	65	98	24
Morton	36	5	11	20	56	93	21

SCOTTISH FOOTBALL LEAGUE 1961–62

DIVISION 1

	P	W	D	L	F	A	Pts.
Dundee	34	25	4	5	80	46	54
Rangers	34	22	7	5	84	31	51
Celtic	34	19	8	7	81	37	46
Dunfermline Ath.	34	19	5	10	77	46	43
Kilmarnock	34	16	10	8	74	58	42
Hearts	34	16	6	12	54	49	38
Partick T.	34	16	3	15	60	55	35
Hibernian	34	14	5	15	58	72	33
Motherwell	34	13	6	15	65	62	32
Dundee U.	34	13	6	15	70	71	32
Third Lanark	34	13	5	16	59	60	31
Aberdeen	34	10	9	15	60	73	29
Raith R.	34	10	7	17	51	73	27
Falkirk	34	11	4	19	45	68	26
Airdrieonians	34	9	7	18	57	78	25
St. Mirren	34	10	5	19	52	80	25
St. Johnstone	34	9	7	18	35	61	25
Stirling Albion	34	6	6	22	34	76	18

DIVISION 2

	P	W	D	L	F	A	Pts.
Clyde	36	15	4	7	108	47	54
Queen of the S.	36	24	5	7	78	33	53
Morton	36	19	6	11	78	64	44
Alloa Ath.	36	17	8	11	92	78	42
Montrose	36	15	11	10	63	50	41
Arbroath	36	17	7	12	66	59	41
Stranraer	36	14	11	11	61	62	39
Berwick R.	36	16	6	14	83	70	38
Ayr U.	36	15	8	13	71	63	38
East Fife	36	15	7	14	60	59	37
East Stirling	36	15	4	17	70	81	34
Queen's Park	36	12	9	15	64	62	33
Hamilton A.	36	14	5	17	78	79	33
Cowdenbeath	36	11	9	16	65	77	31
Stenhousemuir	36	13	5	18	69	86	31
Forfar Ath.	36	11	8	17	68	76	30
Dumbarton	36	9	10	17	49	66	28
Albion R.	36	10	5	21	42	74	25
Brechin C.	36	5	2	29	44	123	12

SCOTTISH FOOTBALL LEAGUE 1962–63

DIVISION 1

	P	W	D	L	F	A	Pts.
Rangers	34	25	7	2	94	28	57
Kilmarnock	34	20	8	6	92	40	48
Partick T.	34	20	6	8	66	44	46
Celtic	34	19	6	9	76	44	44
Hearts	34	17	9	8	85	59	43
Aberdeen	34	17	7	10	70	47	41
Dundee U.	34	15	11	8	67	52	41
Dunfermline Ath.	34	13	8	13	50	47	34
Dundee	34	12	9	13	60	49	33
Motherwell	34	10	11	13	60	63	31
Airdrieonians	34	14	2	18	52	76	30
St. Mirren	34	10	8	16	52	72	28
Falkirk	34	12	3	19	54	69	27
Third Lanark	34	9	8	17	56	68	26
Queen of the S.	34	10	6	18	36	75	26
Hibernian	34	8	9	17	47	67	25
Clyde	34	9	5	20	49	83	23
Raith R.	34	2	5	27	35	118	9

DIVISION 2

	P	W	D	L	F	A	Pts.
St. Johnstone	36	25	5	6	83	37	55
East Stirling	36	20	9	7	80	50	49
Morton	36	23	2	11	100	49	48
Hamilton A.	36	18	8	10	69	56	44
Stranraer	36	16	10	10	81	70	42
Arbroath	36	18	4	14	74	51	40
Albion R.	36	18	2	16	72	79	38
Cowdenbeath	36	15	7	14	72	61	37
Alloa Ath.	36	15	6	16	57	56	36
Stirling Albion	36	16	4	16	74	75	36
East Fife	36	15	6	15	60	69	36
Dumbarton	36	15	4	17	64	64	34
Ayr U.	36	13	8	15	68	77	34
Queen's Park	36	13	6	17	66	72	32
Montrose	36	13	5	18	57	70	31
Stenhousemuir	36	13	5	18	54	75	31
Berwick R.	36	11	7	18	57	77	29
Forfar Ath.	36	9	5	22	73	99	23
Brechin C.	36	3	3	30	39	113	9

SCOTTISH FOOTBALL LEAGUE 1963–64

DIVISION 1

	P	W	D	L	F	A	Pts.
Rangers	34	25	5	4	85	31	55
Kilmarnock	34	22	5	7	77	40	49
Celtic	34	19	9	6	89	34	47
Hearts	34	19	9	6	74	40	47
Dunfermline Ath.	34	18	9	7	64	33	45
Dundee	34	20	5	9	94	50	45
Partick T.	34	15	5	14	55	54	35
Dundee U.	34	13	8	13	65	49	34
Aberdeen	34	12	8	14	53	53	32
Hibernian	34	12	6	16	59	66	30
Motherwell	34	9	11	14	51	62	29
St. Mirren	34	12	5	17	44	74	29
St. Johnstone	34	11	6	17	54	70	28
Falkirk	34	11	6	17	54	84	28
Airdrieonians	34	11	4	19	52	97	26
Third Lanark	34	9	7	18	47	74	25
Queen of the S.	34	5	6	23	40	92	16
East Stirling	34	5	2	27	37	91	12

DIVISION 2

	P	W	D	L	F	A	Pts.
Morton	36	32	3	1	135	37	67
Clyde	36	22	9	5	81	44	53
Arbroath	36	20	6	10	79	46	46
East Fife	36	16	13	7	92	57	45
Montrose	36	19	6	11	79	57	44
Dumbarton	36	16	6	14	67	59	38
Queen's Park	36	17	4	15	57	54	38
Stranraer	36	16	6	14	71	73	38
Albion R.	36	12	12	12	67	71	36
Raith R.	36	15	5	16	70	61	35
Stenhousemuir	36	15	5	16	83	75	35
Berwick R.	36	10	10	16	68	84	30
Hamilton A.	36	12	6	18	65	81	30
Ayr U.	36	12	5	19	58	83	29
Brechin C.	36	10	8	18	61	98	28
Alloa Ath.	36	11	5	20	64	92	27
Cowdenbeath	36	7	11	18	46	72	25
Forfar Ath.	36	6	8	22	57	104	20
Stirling Albion	36	6	8	22	47	99	20

SCOTTISH FOOTBALL LEAGUE 1964–65

DIVISION 1

	P	W	D	L	F	A	Pts.
Kilmarnock	34	22	6	6	62	33	50
Hearts	34	22	6	6	90	49	50
Dunfermline Ath.	34	22	5	7	83	36	49
Hibernian	34	21	4	9	75	47	46
Rangers	34	18	8	8	78	35	44
Dundee	34	15	10	9	86	63	40
Clyde	34	17	6	11	64	58	40
Celtic	34	16	5	13	76	57	37
Dundee U.	34	15	6	13	59	51	36
Morton	34	13	7	14	54	54	33
Partick T.	34	11	10	13	57	58	32
Aberdeen	34	12	8	14	59	75	32
St. Johnstone	34	9	11	14	57	62	29
Motherwell	34	10	8	16	45	54	28
St. Mirren	34	9	6	19	38	70	24
Falkirk	34	7	7	20	43	85	21
Airdrieonians	34	5	4	25	48	110	14
Third Lanark	34	3	1	30	22	99	7

DIVISION 2

	P	W	D	L	F	A	Pts.
Stirling Albion	36	26	7	3	84	31	59
Hamilton A.	36	21	8	7	86	53	50
Queen of the S.	36	16	13	7	84	50	45
Queen's Park	36	17	9	10	57	41	43
East Stirling Clydebank	36	15	10	11	64	50	40
Stranraer	36	17	6	13	74	64	40
Arbroath	36	13	13	10	56	51	39
Berwick R.	36	15	9	12	73	70	39
East Fife	36	15	7	14	78	77	37
Alloa Ath.	36	14	8	14	71	81	36
Albion R.	36	14	5	17	56	60	33
Cowdenbeath	36	11	10	15	55	62	32
Raith R.	36	9	14	13	54	61	32
Dumbarton	36	13	6	17	55	67	32
Stenhousemuir	36	11	8	17	49	74	30
Montrose	36	10	9	17	80	91	29
Forfar Ath.	36	9	7	20	63	89	25
Ayr U.	36	9	6	21	49	67	24
Brechin C.	36	6	7	23	53	102	19

SCOTTISH FOOTBALL LEAGUE 1965–66

DIVISION 1

	P	W	D	L	F	A	Pts.
Celtic	34	27	3	4	106	30	57
Rangers	34	25	5	4	91	29	55
Kilmarnock	34	20	5	9	73	46	45
Dunfermline Ath.	34	19	6	9	94	55	44
Dundee U.	34	19	5	10	79	51	43
Hibernian	34	16	6	12	81	55	38
Hearts	34	13	12	9	56	48	38
Aberdeen	34	15	6	13	61	54	36
Dundee	34	14	6	14	61	61	34
Falkirk	34	15	1	18	48	72	31
Clyde	34	13	4	17	62	64	30
Partick T.	34	10	10	14	55	64	30
Motherwell	34	12	4	18	52	69	28
St. Johnstone	34	9	8	17	58	81	26
Stirling Albion	34	9	8	17	40	68	26
St. Mirren	34	9	4	21	44	82	22
Morton	34	8	5	21	42	84	21
Hamilton A.	34	3	2	29	27	117	8

DIVISION 2

	P	W	D	L	F	A	Pts.
Ayr U.	36	22	9	5	78	37	53
Airdrieonians	36	22	6	8	107	56	50
Queen of the S.	36	18	11	7	83	53	47
East Fife	36	20	4	12	72	55	44
Raith R.	36	16	11	9	71	43	43
Arbroath	36	15	13	8	72	52	43
Albion R.	36	18	7	11	58	54	43
Alloa Ath.	36	14	10	12	65	65	38
Montrose	36	15	7	14	67	63	37
Cowdenbeath	36	15	7	14	69	68	37
Berwick R.	36	12	11	13	69	58	35
Dumbarton	36	14	7	15	63	61	35
Queen's Park	36	13	7	16	62	65	33
Third Lanark	36	12	8	16	55	65	32
Stranraer	36	9	10	17	64	83	28
Brechin C.	36	10	7	19	52	92	27
East Stirling	36	9	5	22	59	91	23
Stenhousemuir	36	6	7	23	47	93	19
Forfar Ath.	36	7	3	26	61	120	17

SCOTTISH FOOTBALL LEAGUE 1966–67

DIVISION 1

	P	W	D	L	F	A	Pts.
Celtic	34	26	6	2	111	33	58
Rangers	34	24	7	3	92	31	55
Clyde	34	20	6	8	64	48	46
Aberdeen	34	17	8	9	72	38	42
Hibernian	34	19	4	11	72	49	42
Dundee	34	16	9	9	74	51	41
Kilmarnock	34	16	8	10	59	46	40
Dunfermline Ath.	34	14	10	10	72	52	38
Dundee U.	34	14	9	11	68	62	37
Motherwell	34	10	11	13	59	60	31
Hearts	34	11	8	15	39	48	30
Partick T.	34	9	12	13	49	68	30
Airdrieonians	34	11	6	17	41	53	28
Falkirk	34	11	4	19	33	70	26
St. Johnstone	34	10	5	19	53	73	25
Stirling Albion	34	5	9	20	31	85	19
St. Mirren	34	4	7	23	25	81	15
Ayr U.	34	1	7	26	20	86	9

DIVISION 2

	P	W	D	L	F	A	Pts.
Morton	38	33	3	2	113	20	69
Raith R.	38	27	4	7	95	44	58
Arbroath	38	25	7	6	75	32	57
Hamilton A.	38	18	8	12	74	60	44
East Fife	38	19	4	15	70	63	42
Cowdenbeath	38	16	8	14	70	55	40
Queen's Park	38	15	10	13	78	68	40
Albion R.	38	17	6	15	66	62	40
Queen of the S.	38	15	9	14	84	76	39
Berwick R.	38	16	6	16	63	55	38
Third Lanark	38	13	8	17	67	78	34
Montrose	38	13	8	17	63	77	34
Alloa Ath.	38	15	4	19	55	74	34
Dumbarton	38	12	9	17	56	64	33
Stranraer	38	13	7	18	57	73	33
Forfar Ath.	38	12	3	23	74	106	27
Stenhousemuir	38	9	9	20	62	104	27
Clydebank	38	8	8	22	59	92	24
East Stirling	38	7	10	21	44	87	24
Brechin C.	38	8	7	23	58	93	23

SCOTTISH FOOTBALL LEAGUE 1967–68

DIVISION 1

	P	W	D	L	F	A	Pts.
Celtic	34	30	3	1	106	24	63
Rangers	34	28	5	1	93	34	61
Hibernian	34	20	5	9	67	49	45
Dunfermline Ath.	34	17	5	12	64	41	39
Aberdeen	34	16	5	13	63	48	37
Morton	34	15	6	13	57	53	36
Kilmarnock	34	13	8	13	59	57	34
Clyde	34	15	4	15	55	55	34
Dundee	34	13	7	14	62	59	33
Partick T.	34	12	7	15	51	67	31
Dundee U.	34	10	11	13	53	72	31
Hearts	34	13	4	17	56	61	30
Airdrieonians	34	10	9	15	45	58	29
St. Johnstone	34	10	7	17	43	52	27
Falkirk	34	7	12	15	36	50	26
Raith R.	34	9	7	18	58	86	25
Motherwell	34	6	7	21	40	66	19
Stirling Albion	34	4	4	26	29	105	12

DIVISION 2

	P	W	D	L	F	A	Pts.
St. Mirren	36	27	8	1	100	23	62
Arbroath	36	24	5	7	87	34	53
East Fife	36	21	7	8	71	47	49
Queen's Park	36	20	8	8	76	47	48
Ayr U.	36	18	6	12	69	48	42
Queen of the S.	36	16	6	14	73	57	38
Forfar Ath.	36	14	10	12	57	63	38
Albion R.	36	14	9	13	62	55	37
Clydebank	36	13	8	15	62	73	34
Dumbarton	36	11	11	14	63	74	33
Hamilton A.	36	13	7	16	49	58	33
Cowdenbeath	36	12	8	16	57	62	32
Montrose	36	10	11	15	54	64	31
Berwick R.	36	13	4	19	34	54	30
East Stirling	36	9	10	17	61	74	28
Brechin C.	36	8	12	16	45	62	28
Alloa Ath.	36	11	6	19	42	69	28
Stenhousemuir	36	7	6	23	34	93	20
Stranraer	36	8	4	24	41	80	20

SCOTTISH FOOTBALL LEAGUE 1968–69

DIVISION 1

	P	W	D	L	F	A	Pts.
Celtic	34	23	8	3	89	32	54
Rangers	34	21	7	6	81	32	49
Dunfermline Ath.	34	19	7	8	63	45	45
Kilmarnock	34	15	14	5	50	32	44
Dundee U.	34	17	9	8	61	49	43
St. Johnstone	34	16	5	13	66	59	37
Airdrieonians	34	13	11	10	46	44	37
Hearts	34	14	8	12	52	54	36
Dundee	34	10	12	12	47	48	32
Morton	34	12	8	14	58	68	32
St. Mirren	34	11	10	13	40	54	32
Hibernian	34	12	7	15	60	59	31
Clyde	34	9	13	12	35	50	31
Partick T.	34	9	10	15	39	53	28
Aberdeen	34	9	8	17	50	59	26
Raith R.	34	8	5	21	45	67	21
Falkirk	34	5	8	21	33	69	18
Arbroath	34	5	6	23	41	82	16

DIVISION 2

	P	W	D	L	F	A	Pts.
Motherwell	36	30	4	2	112	23	64
Ayr U.	36	23	7	6	82	31	53
East Fife	36	21	6	9	82	45	48
Stirling Albion	36	21	6	9	67	40	48
Queen of the S.	36	20	7	9	75	41	47
Forfar Ath.	36	18	7	11	71	56	47
Albion R.	36	19	5	12	60	56	43
Stranraer	36	17	7	12	57	45	41
East Stirling	36	17	5	14	70	62	39
Montrose	36	15	4	17	59	71	34
Queen's Park	36	13	7	16	50	59	33
Cowdenbeath	36	12	5	19	54	67	29
Clydebank	36	6	15	15	52	67	27
Dumbarton	36	11	5	20	46	69	27
Hamilton A.	36	8	8	20	37	72	24
Berwick R.	36	7	9	20	42	70	23
Brechin C.	36	8	6	22	40	78	22
Alloa Ath.	36	7	7	22	45	79	21
Stenhousemuir	36	6	6	24	55	125	18

SCOTTISH FOOTBALL LEAGUE 1969–70

DIVISION 1

	P	W	D	L	F	A	Pts.
Celtic	34	27	3	4	96	33	57
Rangers	34	19	7	8	67	40	45
Hibernian	34	19	6	9	65	40	44
Hearts	34	13	12	9	50	36	38
Dundee U.	34	16	6	12	62	64	38
Dundee	34	15	6	13	49	44	36
Kilmarnock	34	13	10	11	62	57	36
Aberdeen	34	14	7	13	55	45	35
Dunfermline Ath.	34	15	5	14	45	45	35
Morton	34	13	9	12	52	52	35
Motherwell	34	11	10	13	49	51	32
Airdrieonians	34	12	8	14	59	64	32
St. Johnstone	34	11	9	14	50	62	31
Ayr U.	34	12	6	16	37	52	30
St. Mirren	34	8	9	17	39	54	25
Clyde	34	9	7	18	34	56	25
Raith R.	34	5	11	18	32	67	21
Partick T.	34	5	7	22	41	82	17

DIVISION 2

	P	W	D	L	F	A	Pts.
Falkirk	36	25	6	5	94	34	56
Cowdenbeath	36	24	7	7	81	35	55
Queen of the S.	36	22	6	8	72	49	50
Stirling Albion	36	18	10	8	70	40	46
Arbroath	36	20	4	12	76	39	44
Alloa Ath.	36	19	5	12	62	41	43
Dumbarton	36	17	6	13	55	46	40
Montrose	36	15	7	14	57	55	37
Berwick R.	36	15	5	16	67	55	35
East Fife	36	15	4	17	59	63	34
Albion R.	36	14	5	17	53	64	33
East Stirling	36	14	5	17	58	75	33
Clydebank	36	10	10	16	47	65	30
Brechin C.	36	11	6	19	47	74	28
Queen's Park	36	10	6	20	38	62	26
Stenhousemuir	36	10	6	20	47	89	26
Stranraer	36	9	7	20	56	75	25
Forfar Ath.	36	11	1	24	55	83	23
Hamilton A.	36	8	4	24	42	92	20

SCOTTISH FOOTBALL LEAGUE 1970–71

DIVISION 1

	P	W	D	L	F	A	Pts.
Celtic	34	25	6	3	89	23	56
Aberdeen	34	24	6	4	68	18	54
St. Johnstone	34	19	6	9	59	44	44
Rangers	34	16	9	9	58	34	41
Dundee	34	14	10	10	53	45	38
Dundee U.	34	14	8	12	53	54	36
Falkirk	34	13	9	12	46	53	35
Morton	34	13	8	13	44	44	34
Motherwell	34	13	8	13	43	47	34
Airdrieonians	34	13	8	13	60	65	34
Hearts	34	13	7	14	41	40	33
Hibernian	34	10	10	14	47	53	30
Kilmarnock	34	10	8	16	43	67	28
Ayr U.	34	9	8	17	37	54	26
Clyde	34	8	10	16	33	59	26
Dunfermline Ath.	34	6	11	17	44	56	23
St. Mirren	34	7	9	18	38	56	23
Cowdenbeath	34	7	3	24	33	77	17

DIVISION 2

	P	W	D	L	F	A	Pts.
Partick T.	36	23	10	3	78	26	56
East Fife	36	22	7	7	86	44	51
Arbroath	36	19	8	9	80	52	46
Dumbarton	36	19	6	11	87	46	44
Clydebank	36	17	8	11	57	43	42
Montrose	36	17	7	12	78	64	41
Albion R.	36	15	9	12	53	52	39
Raith R.	36	15	9	12	62	62	39
Stranraer	36	14	8	14	54	52	36
Stenhousemuir	36	14	8	14	64	70	36
Queen of the S.	36	13	9	14	50	56	35
Stirling Albion	36	12	8	16	61	61	32
Berwick R.	36	10	10	16	42	60	30
Queen's Park	36	13	4	19	51	72	30
Forfar Ath.	36	9	11	16	63	75	29
Alloa Ath.	36	9	11	16	56	86	29
East Stirling	36	9	9	18	57	86	27
Hamilton A.	36	8	7	21	50	79	23
Brechin C.	36	6	7	23	30	73	19

SCOTTISH FOOTBALL LEAGUE 1971–72

DIVISION 1

	P	W	D	L	F	A	Pts.
Celtic	34	28	4	2	96	28	60
Aberdeen	34	21	8	5	80	26	50
Rangers	34	21	2	11	71	38	44
Hibernian	34	19	6	9	62	34	44
Dundee	34	14	13	7	59	38	41
Hearts	34	13	13	8	53	49	39
Partick T.	34	12	10	12	53	54	34
St. Johnstone	34	12	8	14	52	58	32
Dundee U.	34	12	7	15	55	70	31
Motherwell	34	11	7	16	49	69	29
Kilmarnock	34	11	6	17	49	64	28
Ayr U.	34	9	10	15	40	58	28
Morton	34	10	7	17	46	52	27
Falkirk	34	10	7	17	44	60	27
Airdrieonians	34	7	12	15	44	76	26
East Fife	34	5	15	14	34	61	25
Clyde	34	7	10	17	33	66	24
Dunfermline Ath.	34	7	9	18	31	50	23

DIVISION 2

	P	W	D	L	F	A	Pts.
Dumbarton	36	24	4	8	89	51	52
Arbroath	36	22	8	6	71	41	52
Stirling Albion	36	21	8	7	75	37	50
St. Mirren	36	24	2	10	84	47	50
Cowdenbeath	36	19	10	7	69	28	48
Stranraer	36	18	8	10	70	62	44
Queen of the S.	36	17	9	10	56	38	43
East Stirling	36	17	7	12	60	58	41
Clydebank	36	14	11	11	60	52	39
Montrose	36	15	6	15	73	54	36
Raith R.	36	13	8	15	56	56	34
Queen's Park	36	12	9	15	47	61	33
Berwick R.	36	14	4	18	53	50	32
Stenhousemuir	36	10	8	18	41	58	28
Brechin C.	36	8	7	21	41	79	23
Alloa Ath.	36	9	4	23	41	75	22
Forfar Ath.	36	6	9	21	32	84	21
Albion R.	36	7	6	23	36	61	20
Hamilton A.	36	4	8	24	31	93	16

SCOTTISH LEAGUE HONOURS LIST

FIRST DIVISION

	First	*Pts.*	*Second*	*Pts.*	*Third*	*Pts.*
1890–1*a*† †	Dumbarton	29	Rangers	29	Celtic	21
1891–2*b*	Dumbarton	37	Celtic	35	Hearts	34
1892–3*a*	Celtic	29	Rangers	28	St. Mirren	20
1893–4*a*	Celtic	29	Hearts	26	St. Bernards	23
1894–5*a*	Hearts	31	Celtic	26	Rangers	22
1895–6*a*	Celtic	30	Rangers	26	Hibernian	24
1896–97*a*	Hearts	28	Hibernian	26	Rangers	25
1897–98*a*	Celtic	33	Rangers	29	Hibernian	22
1898–99*a*	Rangers	36	Hearts	26	Celtic	24
1899–1900*a*	Rangers	32	Celtic	25	Hibernian	24
1900–1*c*	Rangers	35	Celtic	29	Hibernian	25
1901–2*a*	Rangers	28	Celtic	26	Hearts	22
1902–3*b*	Hibernian	37	Dundee	31	Rangers	29
1903–4*d*	Third Lanark	43	Hearts	39	*Rangers	38
1904–5*d*‡	Celtic	41	Rangers	41	Third Lanark	35
1905–6*e*	Celtic	49	Hearts	43	Airdrieonians	38
1906–7*f*	Celtic	55	Dundee	48	Rangers	45
1907–8*f*	Celtic	55	Falkirk	51	Rangers	50
1908–9*f*	Celtic	51	Dundee	50	Clyde	48
1909–10*f*	Celtic	54	Falkirk	52	Rangers	46
1910–11*f*	Rangers	52	Aberdeen	48	Falkirk	44
1911–12*f*	Rangers	51	Celtic	45	Clyde	42
1912–13*f*	Rangers	53	Celtic	49	*Hearts	41
1913–14*g*	Celtic	65	Rangers	59	*Hearts	54
1914–15*g*	Celtic	65	Hearts	61	Rangers	50
1915–16*g*	Celtic	67	Rangers	56	Morton	51
1916–17*g*	Celtic	64	Morton	54	Rangers	53
1917–18*f*	Rangers	56	Celtic	55	Kilmarnock	43
1918–19*f*	Celtic	58	Rangers	57	Morton	47
1919–20*h*	Rangers	71	Celtic	68	Motherwell	57
1920–21*h*	Rangers	76	Celtic	66	Hearts	56
1921–22*h*	Celtic	67	Rangers	66	Raith R.	56
1922–23*g*	Rangers	55	Airdrieonians	50	Celtic	46
1923–24*g*	Rangers	59	Airdrieonians	50	Celtic	41
1924–25*g*	Rangers	60	Airdrieonians	57	Hibernian	52
1925–26*g*	Celtic	58	*Airdrieonians	50	Hearts	50
1926–27*g*	Rangers	56	Motherwell	51	Celtic	49
1927–28*g*	Rangers	60	*Celtic	55	Motherwell	55
1928–29*g*	Rangers	67	Celtic	51	Motherwell	50
1929–30*g*	Rangers	60	Motherwell	55	Aberdeen	53
1930–31*g*	Rangers	60	Celtic	58	Motherwell	56
1931–32*g*	Motherwell	66	Rangers	61	Celtic	48
1932–33*g*	Rangers	62	Motherwell	59	Hearts	50
1933–34*g*	Rangers	66	Motherwell	62	Celtic	47
1934–35*g*	Rangers	55	Celtic	52	Hearts	50
1935–36*g*	Celtic	66	*Rangers	61	Aberdeen	61
1936–37*g*	Rangers	61	Aberdeen	54	Celtic	52
1937–38*g*	Celtic	61	Hearts	58	Rangers	49
1938–39*g*	Rangers	59	Celtic	48	Aberdeen	46
1946–47*f*	Rangers	46	Hibernian	44	Aberdeen	39
1947–48*j*	Hibernian	48	Rangers	46	Partick T.	36
1948–49*j*	Rangers	46	Dundee	45	Hibernian	39
1949–50*j*	Rangers	50	Hibernian	49	Hearts	43
1950–51*j*	Hibernian	48	*Rangers	38	Dundee	38
1951–52*j*	Hibernian	45	Rangers	41	East Fife	37
1952–53*j*	*Rangers	43	Hibernian	43	East Fife	39
1953–54*j*	Celtic	43	Hearts	38	Partick T.	35
1954–55*j*	Aberdeen	49	Celtic	46	Rangers	41
1955–56*f*	Rangers	52	Aberdeen	46	*Hearts	45
1956–57*f*	Rangers	55	Hearts	53	Kilmarnock	42
1957–58*f*	Hearts	62	Rangers	49	Celtic	46
1958–59*f*	Rangers	50	Hearts	48	Motherwell	44
1959–60*f*	Hearts	54	Kilmarnock	50	*Rangers	42
1960–61*f*	Rangers	51	Kilmarnock	50	Third Lanark	42

	First	*Pts.*	*Second*	*Pts.*	*Third*	*Pts.*
1961–62*f*	Dundee	54	Rangers	51	Celtic	46
1962–63*f*	Rangers	57	Kilmarnock	48	Partick T.	46
1963–64*f*	Rangers	55	Kilmarnock	49	*Celtic	47
1964–65*f*	*Kilmarnock	50	Hearts	50	Dunfermline Ath.	49
1965–66*f*	Celtic	57	Rangers	55	Kilmarnock	45
1966–67*f*	Celtic	58	Rangers	55	Clyde	46
1967–68*f*	Celtic	63	Rangers	61	Hibernian	45
1968–69*f*	Celtic	54	Rangers	49	Dunfermline Ath.	45
1969–70*f*	Celtic	57	Rangers	45	Hibernian	44
1970–71*f*	Celtic	56	Aberdeen	54	St. Johnstone	44
1971–72*f*	Celtic	60	Aberdeen	50	Rangers	44
1972–73*f*	Celtic	57	Rangers	56	Hibernian	45

Maximum points: *a*, 36; *b*, 44; *c*, 40; *d*, 52; *e*, 60; *f*, 68; *g*, 76; *h*, 84; *j*, 60.

SECOND DIVISION

	First	*Pts.*	*Second*	*Pts.*	*Third*	*Pts.*
1921–22*a*	†Alloa	60	Cowdenbeath	47	Armadale	48
1922–23*a*	Queen's Park	57	Clydebank	¶50	St. Johnstone	¶45
1923–24*a*	St. Johnstone	56	Cowdenbeath	55	Bathgate	44
1924–25*a*	Dundee U.	50	Clydebank	48	Clyde	47
1925–26*a*	Dunfermline Ath.	59	Clyde	53	Ayr U.	52
1926–27*a*	Bo'ness	56	Raith R.	49	Clydebank	45
1927–28*a*	Ayr U.	54	Third Lanark	45	King's Park	44
1928–29*b*	Dundee U.	51	Morton	50	Arbroath	47
1929–30*a*	*Leith Ath.	57	East Fife	57	Albion R.	54
1930–31*a*	Third Lanark	61	Dundee U.	50	Dunfermline Ath.	47
1931–32*a*	*East Stirling	55	St. Johnstone	55	*Raith Rovers	46
1932–33*c*	Hibernian	54	Queen of the S.	49	Dunfermline Ath.	47
1933–34*c*	Albion R.	45	*Dunfermline Ath.	44	Arbroath	44
1934–35*c*	Third Lanark	52	Arbroath	50	St. Bernard's	47
1935–36*c*	Falkirk	59	St. Mirren	52	Morton	48
1936–37*c*	Ayr U.	54	Morton	51	St. Bernard's	48
1937–38*c*	Raith R.	59	Albion R.	48	Airdrieonians	47
1938–39*c*	Cowdenbeath	60	*Alloa	48	East Fife	48
1946–47*d*	Dundee	45	Airdrieonians	42	East Fife	31
1947–48*e*	East Fife	53	Albion R.	42	Hamilton A.	40
1948–49*e*	*Raith R.	42	Stirling Albion	42	*Airdrieonians	41
1949–50*e*	Morton	47	Airdrieonians	44	*St. Johnstone	36
1950–51*e*	*Queen of the S.	45	Stirling Albion	45	*Ayr U.	36
1951–52*e*	Clyde	44	Falkirk	43	Ayr U.	39
1952–53*e*	Stirling Albion	44	Hamilton A.	43	Queen's Park	37
1953–54*e*	Motherwell	45	Kilmarnock	42	*Third Lanark	36
1954–55*e*	Airdrieonians	46	Dunfermline Ath.	42	Hamilton A.	39
1955–56*b*	Queen's Park	54	Ayr U.	51	St. Johnstone	49
1956–57*b*	Clyde	64	Third Lanark	51	Cowdenbeath	45
1957–58*b*	Stirling Albion	55	Dunfermline Ath.	53	Arbroath	47
1958–59*b*	Ayr U.	60	Arbroath	51	Stenhousemuir	46
1959–60*b*	St. Johnstone	53	Dundee U.	50	Queen of the S.	49
1960–61*b*	Stirling Albion	55	Falkirk	54	Stenhousemuir	50
1961–62*b*	Clyde	54	Queen of the S.	53	Morton	44
1962–63*b*	St. Johnstone	55	East Stirling	49	Morton	48
1963–64*b*	Morton	67	Clyde	53	Arbroath	46
1964–65*b*	Stirling Albion	59	Hamilton A.	50	Queen of the S.	45
1965–66*b*	Ayr U.	53	Airdrieonians	50	Queen of the S.	49
1966–67*b*	Morton	69	Raith R.	58	Arbroath	57
1967–68*b*	St. Mirren	62	Arbroath	53	East Fife	40
1968–69*b*	Motherwell	64	Ayr U.	53	*East Fife	47
1969–70*b*	Falkirk	56	Cowdenbeath	55	Queen of the South	58
1970–71*b*	Partick Thistle	56	East Fife	51	Arbroath	46
1971–72*b*	Dumbarton	52	Arbroath	52	Stirling Albion	50
1972–73*b*	Clyde	56	Dunfermline Ath.	52	*Raith R.	47

Maximum points: *a*, 76; *b*, 72; *c*, 68; *d*, 52; *e*, 60.

* On goal average. † Held jointly after indecisive play-off. ‡ Won on deciding match.
†† Held jointly. ¶Two points deducted for fielding ineligible player.
Competition suspended 1940–45 during war.

RELEGATED FROM DIVISION 1

1921–22*	Queen's Park, Dumbarton, Clydebank
1922–23	Albion R., Alloa
1923–24	Clyde, Clydebank
1924–25	Third Lanark. Ayr U.
1925–26	Raith R., Clydebank
1926–27	Morton, Dundee U.
1927–28	Dunfermline Ath., Bo'ness
1928–29	Third Lanark, Raith R.
1929–30	St. Johnstone, Dundee U.
1930–31	Hibernian, East Fife
1931–32	Dundee U., Leith Ath.
1932–33	Morton, East Stirling
1933–34	Third Lanark, Cowdenbeath
1934–35	St. Mirren, Falkirk
1935–36	Airdrieonians, Ayr U.
1936–37	Dunfermline Ath., Albion R.
1937–38	Dundee, Morton
1938–39	Queen's Park, Raith R.
1946–47	Kilmarnock, Hamilton A.
1947–48	Airdrieonians, Queen's Park
1948–49	Morton, Albion R.
1949–50	Queen of the S., Stirling Albion
1950–51	Clyde, Falkirk
1951–52	Morton, Stirling Albion
1952–53	Motherwell, Third Lanark
1953–54	Airdrieonians, Hamilton A.
1954–55	No clubs relegated
1955–56	Stirling Albion, Clyde
1956–57	Dunfermline Ath., Ayr U.
1957–58	East Fife, Queen's Park
1958–59	Queen of the S., Falkirk
1959–60	Arbroath, Stirling Albion
1960–61	Ayr U., Clyde
1961–62	St. Johnstone, Stirling Albion
1962–63	Clyde, Raith R.
1963–64	Queen of the S., East Stirling
1964–65	Airdrieonians, Third Lanark
1965–66	Morton, Hamilton A.
1966–67	St. Mirren, Ayr U.
1967–68	Motherwell, Stirling Albion
1968–69	Falkirk, Arbroath
1969–70	Raith R., Partick T.
1970–71	St. Mirren, Cowdenbeath
1971–72	Clyde, Dunfermline Ath.
1972–73	Kilmarnock, Airdieonians

* Season 1921–22—only 1 club promoted, 3 clubs relegated.

SCOTTISH F.A. CUP 1972–73

FIRST ROUND

DEC. 16

Babcock & Wilcox (0) 0
Berwick R. (0) 2 (*Lister, Hall*) 808

Babcock & Wilcox: McLean; McManus, Shankland, MacDonald, Coll, McCabe, Sutherland, Pirrie, Watson, Gilchrist, McFarlane (Byers).

Berwick R.: Wilson; Callaghan, Haig, Davidson, McDowell, McCabe, Lister, Hall (Whitehead), Leslie, Douglas, Tait.

Brechin C. (0) 0
Clydebank (0) 0 293

Brechin C.: McEwan; Britton, Gillespie, Reid, Milne, Clark, Donnelly, Miller, Coutts, Cunningham, Dow.

Clydebank: Gallacher; Mitchell, Gray, Hall, Fallon, Law, Harvey, McColl, Larnach, McPaul, Currie.

East Stirling (1) 1 (*Robertson*)
Ross County (0) 0 950

East Stirling: Archibald; Grant, McGregor, Simpson, Stein, Meakin, Robertson, Donnelly, Dunne, Browning (Little), Daye.

Ross County: Price; Cumming, Brett, Urquhart, Gordon, Lornie, Savage (Hosie), Seaton, Wilkie, Fleming, Gray.

Ferranti Thistle (1) 3 (*Mains, Crawford* 2)
Duns (0) 1 (*Kerr*) 150

Ferranti Thistle: Simpson; Macdonald, Sivewright, Bell, Brock, Nisbet, Crawford, Thomson, Martin (Sanford), Mains, Birrell.

Duns: Finnie; Johnston, Hutson, Paterson, Aitchison, Hope, Kelly, Hardie (Callum), Paxton, Feeney, Kerr.

Montrose (1) 2 (*Cramond, Third pen.*)
Albion R. (0) 0 800

Montrose: Whisker; Martin, Urquhart, O'Donnell, D'Arcy, Livingstone, Guthrie, Lowe, Third, Johnston, Cramond.

Albion R.: Brown; Wilson, Sunderland, Rice, Sage, McArthur, Dickson, Tuddenham, Wylie, Rutherford, Pirrie.

FIRST ROUND REPLAY

DEC. 23

Clydebank (1) 1 (*Harvey*)
Brechin C. (1) 2 (*Coutts, Mitchell o.g.*) 403

Clydebank: Gallacher; Mitchell, Gray, Hall, Fallon, Law, Harvey, McColl, Larnach, Roxburgh, Currie (Delaney).

Brechin C.: McEwan; Britton, Kidd, Donnelly, Milne, Clark, Miller, Coutts, Reid, Gillespie, Dow.

SECOND ROUND

JAN. 13

Alloa (0) 0
Berwick R. (0) 2 (*Lister, Hall*) 808

Alloa: McWilliams; Stewart, Campbell A., McCulloch, Brown, McGarry, Low, Thomson, Campbell J. Q., Hogg (Campbell J. H.), Ness.

Berwick R.: Wilson; Callaghan, Laing, Davidson, McDowell, McCabe, Lister, Brown (Whitehead), Hall, Douglas, Tait.

Brechin C. (0) 0
East Stirling (0) 0 531

Brechin C.: McEwan; Kidd, Nicol, Donnelly, Milne, Clark, Miller, Coutts, Gillespie, Cunningham, Dow.

East Stirling: Archibald; Grant, McGregor, Simpson, Stein, Miller, Robertson, Donnelly, Dunne, Browning, Murphy.

Brora Rangers (0) 0
Hamilton A. (2) 4 (*Hood* 3, *Hegarty*) 1,300

Brora Rangers: Mackay M.; MacLeod G., Mair, Hamilton W., Mackay R., McMillan, Anderson (MacLeod D.), Stewart, Beattie, Hamilton A., Cowie.

Hamilton A.: McLean; Frew, McMillan, Hamilton, Gillespie, Hay (Lawless), Young, Fairley, Hood, Hegarty, Brand.

Ferranti Thistle (1) 2 (*Martin, Sivewright*)
Elgin City (2) 2 (*Falconer, Graham*) 2,100

Ferranti Thistle: Simpson; Macdonald (Robertson), Sivewright, Bell, Brock, Nisbet, Crawford, Mains, Martin, Birrell, Thomson.

Elgin City: Clark; Gerrard, McKen, Douglas, Shewan, Munro, Carroll, Dingwall, Falconer, Graham, Gilbert.

Inverness Thistle (1) 2 (*Stephen, Fraser T.*)
Queen's Park (1) 1 (*Franchetti*) 4,050

Inverness Thistle: Reilly; Fraser R., D'Arcy, Cumming, Bremner, Lazenby, Fraser T. (Morrison), Stephen, Cowie, Duncan, McLean.

Queen's Park: Taylor; Barr, McGowan, Thomson C., Gibson, McLaughlin, Franchetti, Fallis, McKay, Scott, Wylie.

Stenhousemuir (0) 0
Raith R. (0) 0 1,200

Stenhousemuir: McGann; Henderson, Rose, Richardson (Scobie), Glasgow, Jamieson, Wight, Boyle, Murdoch, Halliday, Hughes.

Raith R.: McDermott; Donaldson, Selway, Whitelaw, Gray, Cooper, Brown (Georgeson), Wallace, Baker, Dempsey, Robertson.

Vale of Leithen (0) 0
Montrose (0) 3 (*Lowe* 2, *Third*) 300

Vale of Leithen: McMenemy; Riddle, Stannage, Roberts, Pajak, Thomson (Colvin), Harris, Turner, Tolmie, McKie, Forrest.

Montrose: Whisker; Martin, Barr, O'Donnell, D'Arcy, Livingstone, Guthrie, Lowe, Third, Johnston, Cramond.

SECOND ROUND REPLAYS

JAN. 17

Raith R. (0) 3 (*Wallace, Brown, Donaldson*)
Stenhousemuir: (0) 0 2,506

Raith R.: McDermott; Donaldson, Selway, Wallace, Gray, Cooper, Brown, Georgeson, Baker (Urquhart), Dempsey, Robertson.

Stenhousemuir: McGann; Henderson, Rose, Murdoch, Glasgow, Jamieson, Wight (Lynn), Boyle, Scobie, Halliday, Hughes.

JAN. 20

Elgin City (2) 2 (*Graham* 2)
Ferranti Thistle (0) 1 (*Crawford*) 2,712

Elgin City: Clark; Gerrard, Munro, Shewan, McKen, Dingwall, Douglas, Carroll, Falconer (Thom), Graham, Gilbert.

Ferranti Thistle: Simpson; Macdonald, Sivewright, Bell, Brock, Nisbet, Crawford, Thomson, Martin (Robertson), Birrell, Mains.

JAN. 22

East Stirling (0) 1 (*Robertson*)
Brechin C. (1) 2 (*Miller, Reid*) 500

East Stirling: Archibald; Grant, Browning, Simpson, Stein, Meakin, Robertson, Donnelly, Dunne, Murphy, Little.

Brechin C.: McEwan; Kidd, Gillespie. Donnelly, Milne, Clark, Miller, Coutts (Britton), Reid, Cunningham, Dow.

SECOND ROUND (postponed)

JAN. 25

Queen of the S. (0) 2 (*Law, McLaughlin*)
Forfar Ath. (0) 0 1,400

Queen of the S.: Ball; Totten, Thorburn, Easton, Boyd, Dickson, Dempster, McLaughlin, Hamilton, Law, Bryce.

Forfar Ath.: Milne; Kennedy, Coburn, Summers, Hopcroft, Williams, Watson, Porter, Bojczuk, Stewart, Finlayson.

THIRD ROUND

FEB. 3

Ayr U. (2) 3 (*McLean pen., Ingram* 2)
Inverness Thistle (0) 0 6,318

Ayr U.: Stewart; Wells, Murphy, McAnespie, Fleming, Fillipi, Doyle, Graham, Ingram, McLean, McCulloch.

Inverness Thistle: Reilly; Fraser R., D'Arcy, Cumming, Bremner, Lazenby, Fraser T., Cowie, Stephen, Duncan, McLean (Morrison).

Berwick R. (1) 1 (*Brown*)
Falkirk (3) 3 (*Somner* 2, *Ferguson*) 2,587

Berwick R.: Wilson; Callaghan, Laing, Davidson, McDowell, Brown, Lister, Hall, Whitehead, McQueen, Tait.

Falkirk: Rennie; Kennedy S., Young, McMillan, Kennedy J., McLeod, Hoggan, Harley, Somner, Ferguson, Setterington.

Brechin C. (0) 2 (*Miller, Clark pen.*)
Aberdeen (3) 4 (*Mitchell* 2, *Jarvie, Milne o.g.*) 8,123

Brechin C.: McEwan; Kidd, Gillespie, Donnelly, Milne, Clark, Miller (Britton), Coutts, Reid, Cunningham, Dow.

Aberdeen: Clark; Willoughby, Hermiston, Smith, Young, Wilson, Varga, Graham, Mitchell, Jarvie, Miller.

Celtic (2) 4 (*Deans* 2, *Dalglish* 2)
East Fife (0) 1 (*McPhee*) 25,000

Celtic: Hunter; McGrain, Quinn, Murdoch, McNeill, Connelly, Johnstone, Dalglish, Deans, Callaghan (Hood), Lennox.

East Fife: Gorman; Duncan, Printy, Borthwick, Martis, Clarke, Hegarty, Hamilton, Honeyman (Cairns), Noble, McPhee.

Clyde (0) 1 (*Millar*)
Montrose (0) 1 (*Third*) 1,840

Clyde: Cairney; Anderson, Swan, Burns, McGoldrick, McHugh, Ahern, Houston, Millar, McGrain, Boyle.

Montrose: Whisker; Martin, Urquhart, O'Donnell (Thomson), D'Arcy, Livingstone, Guthrie, Lowe, Third, Johnston, Cramond.

Dumbarton (1) 4 (*Wallace, McAdam, McKay, Graham*)
Cowdenbeath (0) 1 (*Ross*) 3,500

Dumbarton: Williams; McKay, Wilkinson, Cushley, Bolton, Graham, Coleman, Gallagher, McAdam T., Wallace, Wilson.

Cowdenbeath: Allan; Kinnell, Cairns, Taylor, Reid, Moore, Bostock, Campbell (Bryce), Laing, Thomson, Ross.

Dunfermline Ath. (0) 0
Dundee (0) 3 (*Wilson J., Duncan, Scott J.*) 10,618

Dunfermline Ath.: Arrol; Brown, Wallace, Thomson, McNicoll, Kinninmonth, Leishman (Edmonds), Scott, Mackie, Hughes, Shaw.

Dundee: Allan; Wilson R., Johnston, Houston, Stewart, Robinson, Wilson J., Wallace, Duncan, Scott J., Scott I. (Semple).

Elgin City (0) 0
Hamilton A. (1) 1 (*Lawless*) 4,977

Elgin City: Clark; Gerrard, McKen, Munro, Shewan, Nicoll, Carroll (Thom), Dingwall, Falconer, Graham, Gilbert.

Hamilton A.: McLean; Frew, McMillan, Hamilton, Gillespie, Brand, Young, Brown (Fairley), Hood, Hegarty, Lawless.

Hearts (0) 0
Airdrieonians (0) 0 8,217

Hearts: Garland; Clunie, Jeffries, Thomson, Anderson, Kay, Park, Renton (Carruthers), Ford, Brown, Murray.

Airdrieonians: McKenzie; Caldwell, Jonquin, Fraser, Menzies, Whiteford, McCann, Walker, Busby, Cowan, Wilson.

Hibernian (2) 2 (*Higgins, Cropley*)
Morton (0) 0 15,386

Hibernian: Herriot; Bremner, Schaedler, Higgins, Black, Blackley, Edwards, Hamilton, Gordon, Cropley, Duncan.

Morton: Baines; Hayes, Shevlane, Townsend, Anderson, Clark, Christiansen, Gillies, Osborne, Murphy, Armstrong (Nelson).

Kilmarnock (1) 2 (*McSherry, Morrison*)
Queen of the S. (0) 1 (*Hamilton*) 3,861

Kilmarnock: Stewart; Whyte, Robertson, Dickson, Rodman, Maxwell, McSherry, Smith, Morrison, McGovern, Cook.

Queen of the S.: Lyle; Connell, Thorburn, Easton, Boyd, McLaughlin, Dempster, Donald, Hamilton, Law, Bryce.

Motherwell (1) 2 (*Campbell, Goldthorp*)
Raith R. (0) 1 (*Baker pen.*) 5,621

Motherwell: MacRae; Whiteford, Wark, Watson, McCallum, Goodwin, Campbell, McCabe, Goldthorp, Lawson, Millar (McInally).

Raith R.: McDermott; Hislop (McLaren), Selway, Donaldson, Gray, Cooper, Brown, Baker, Robertson, Dempsey, Wallace.

Rangers (0) 1 (*Young*)
Dundee U. (0) 0 35,657

Rangers: McCloy; Jardine, Mathieson, Greig, Johnstone (Mason), Smith, McLean, Forsyth, Parlane, MacDonald, Young.

Dundee U.: McAlpine; Rolland, Kopel, Copland, Smith D., Smith W., Markland, Fleming, Gardner, Knox, Traynor.

St. Mirren (0) 0
Partick T. (0) 1 (*McQuade*) 9,798

St. Mirren: Stevenson; McLachlan, Cleland, Millar, Rogerson, Johnston, McKean, Dickson, McLeod G., McLeod A., Lumsden (Munro).

Partick T.: Rough; Hansen, Gray, Glavin, Campbell, Strachan, McQuade, Coulston, Chalmers, Rae A., Lawrie.

Stirling Albion: (0) 3 (*McMillan, McCarry, Lawson*)
Arbroath (0) 3 (*Sellars* 2, *Stanton*) 2,797

Stirling Albion: Young; Jones, McAleer, Henderson, McCarry, Carr, Steele, Duffin, Lawson, McMillan, MacKechnie.

Arbroath: Marshall; Milne, McKay, Stanton, Waddell, Winchester, Sellars, Cent, Pirie, Rylance, Payne.

Stranraer (0) 1 (*Booth*)
St. Johnstone (0) 1 (*Muir*) 2,180

Stranraer: Whiteside; Duffy, McAuley, Hopkins, Heap, Collings, Booth, McCall, Traynor, Campbell, Murray (Hay).

St. Johnstone: Donaldson; Lambie, Argue, Rennie, Kinnell, Rooney, Aird, Hall, Pearson, Ritchie, Muir.

THIRD ROUND REPLAYS

FEB. 7

Airdrieonians (1) 3 (*Busby, Wilson, Menzies*)
Hearts (1) 1 (*Ford*) 10,000

Airdrieonians: McKenzie; Caldwell, Jonquin, Fraser, Menzies, Whiteford, McCann, Walker, Busby, Cowan, Wilson.

Hearts: Garland; Sneddon, Jeffries, Gallacher, Anderson, Kay, Park, Ford, Thomson, Brown, Murray.

Arbroath (0) 0
Stirling Albion (0) 1 (*Lawson*) 3,423

Arbroath: Marshall; Milne, McAlpine, Cargill, Waddell, Winchester, Sellars, Cant, Pirie, Rylance, Payne.

Stirling Albion: Young; Jones, McAleer, Clark, McCarry, Carr, Steele, Duffin, Lawson, McMillan, MacKechnie.

Montrose (1) 4 (*Cramond* 2, *Livingstone, Third*)
Clyde (0) 2 (*Ahern, Thomson*) 2,400

Montrose: Whisker; Martin, Barr, Thomson, D'Arcy, Livingstone, Guthrie, Lowe, Third, Johnston, Cramond.

Clyde: Cairney; Anderson, Beattie, Burns, McGoldrick, McHugh, Ahern, Houston (Thomson), Millar, McGrain, Boyle.

St. Johnstone (1) 1 (*Aitken*)
Stranraer (1) 2 (*Traynor, McManus o.g.*)
(*After extra time*) 4,200

St. Johnstone: Robertson; McManus, Argue, Rennie, Kinnell, Rooney, Aird, Hall, Pearson (Muir), Ritchie, Aitken.

Stranraer: Whiteside; Duffy, McAuley, Hopkins, Heap, Collings, Booth (Hay), McCall, Traynor, Campbell, Murray.

FOURTH ROUND

FEB. 24

Ayr U. (0) 2 (*Fleming, Ingram*)
Stirling Albion (0) 1 (*Steele*) 6,800

Ayr U.: Stewart; Wells, Murphy, McAnespie, Fleming, Fillipi, Doyle, Graham, Ingram, McLean, McCulloch.

Stirling Albion: Young; Jones, McAleer, Clark, McCarry, Carr, Steele, Duffin, Lawson, McMillan, MacKechnie (Henderson).

Dumbarton (1) 2 (*Hansen o.g., Gallagher*)
Partick T. (0) 2 (*Lawrie, Wilkinson o.g.*) 7,875

Dumbarton: Williams; McKay, Wilkinson, Jenkins, Cushley, Graham, Coleman (McAdam T.), Gallagher, McCormack, Wallace, Wilson.

Partick T.: Rough; Hansen, Gray, Glavin, Campbell, Strachan, Chalmers, Coulston, Craig, Rae A., Lawrie.

Kilmarnock (0) 0
Airdrieonians (1) 1 (*Wilson*) 5,382

Kilmarnock: Stewart; Whyte, Robertson, Dickson, Rodman, Lee, McSherry, Smith, Morrison, Maxwell, Cook.

Airdrieonians: McKenzie; Caldwell, Jonquin, Fraser, Menzies, Whiteford, Wilson (Gallacher), Walker, Busby, Hulston, Cowan.

Montrose (1) 2 (*Livingstone, Thomson*)
Hamilton A. (1) 2 (*D'Arcy o.g., Lawless*) 3,100

Montrose: Whisker; Martin (Simpson), Barr, Thomson, D'Arcy, Livingstone, Guthrie, Lowe, Third, Johnston, Cramond.

Hamilton A.: McLean; Frew, McMillan, Hamilton, Gillespie, Brand, Young, Fairley, Hood, Hegarty, Lawless.

Motherwell (0) 0
Celtic (4) 4 (*Dalglish, Deans* 2, *Lennox*) 24,764

Motherwell: MacRae; Whiteford, Wark, Watson, McCallum, Goodwin, Campbell, McCabe, Muir Jim, Lawson, Millar.

Celtic: Hunter; McGrain, Quinn, Murdoch, McNeill, Connelly, Johnstone, Dalglish, Deans, Hay (Hood), Lennox.

Rangers (1) 1 (*Johnstone*)
Hibernian (0) 1 (*Gordon*) 63,889

Rangers: McCloy; Jardine, Mathieson, Greig, Johnstone, Smith, McLean, Forsyth, Parlane, Miller (Conn), Young.

Hibernian: Herriot; Bremner, Schaedler, Stanton, Black, Blackley, Hamilton, O'Rourke (Higgins), Gordon, Cropley, Duncan.

Stranraer (1) 2 (*Campbell, Collings*)
Dundee (4) 9 (*Wallace* 3, *Houston, Duncan* 4, *Scott I.*) 3,332

Stranraer: Whiteside; Duffy, McAuley, Hopkins, Heap, Collings, Booth, McCall, Traynor, Campbell, Murray (Hay).

Dundee: Allan; Wilson R., Johnston, Robinson, Stewart, Houston, Wilson J., Wallace (Scott I.), Duncan, Scott J., Anderson.

FEB. 28

Aberdeen (1) 3 (*Murray, Purdie, Forrest*)
Falkirk (0) 1 (*Harley*) 17,700

Aberdeen: Clark; Williamson, Hermiston, Murray, Young, Wilson, Varga, Graham, Forrest, Jarvie, Purdie.

Falkirk: Donaldson; Kennedy S., Kennedy J., McMillan, Markie, McLeod, Hoggan, Harley, Somner, Ferguson, Setterington.

FOURTH ROUND REPLAYS

FEB. 28

Hamilton A. (0) 0

Montrose (0) 1 (*Johnston*) 10,100

Hamilton A.: McLean; Frew, McMillan, Hamilton, Gillespie, Brand, Young, Fairley, Hood, Hegarty, Lawless.

Montrose: Whisker; Barr, Martin, Thomson, D'Arcy, Livingstone, Guthrie, Lowe, Third, Johnston, Cramond.

Hibernian (0) 1 (*Duncan*)

Rangers (1) 2 (*McLean* 2 (1 *pen.*)) 49,007

Hibernian: Herriot; Bremner, Schaedler, Stanton, Black, Blackley, Hamilton, Higgins, Gordon, Cropley, Duncan.

Rangers: McCloy; Jardine, Mathieson, Greig, Johnstone, Smith, McLean, Forsyth, Parlane, MacDonald, Young.

Partick T. (1) 3 (*Glavin pen., Coulston, Craig*)

Dumbarton (0) 1 (*Gallagher pen.*) 5,000

Partick T.: Rough; Hansen, Gray, Glavin, Campbell, Strachan, McQuade, Coulston, Craig, Rae A., Lawrie (Chalmers).

Dumbarton: Williams; McKay, Wilkinson, Jenkins, Cushley, Graham, Gallagher, McAdam T., McCormack, Wallace, Wilson.

FIFTH ROUND

MAR. 17

Celtic (0) 0

Aberdeen (0) 0 40,000

Celtic: Hunter; McGrain, Brogan, Murdoch, McNeill, Connelly, Johnstone, Dalglish, Deans, Hay, Lennox.

Aberdeen: Clark; Williamson, Hermiston, Murray, Young, Smith, Varga (Jarvie), Robb, Forrest, Graham, Taylor.

Montrose (0) 1 (*Barr pen.*)

Dundee (2) 4 (*Wallace, Scott J.* 2, *Duncan*) 8,983

Montrose: Whisker; Thomson, Martin, O'Donnell, D'Arcy, Livingstone (Guthrie), Barr, Lowe, Third, Johnston, Cramond.

Dundee: Allan; Wilson R., Johnston, Robinson, Stewart, Houston, Wilson J., Wallace, Duncan, Scott J., Scott I. (Ford).

Partick T. (1) 1 (*Coulston*)

Ayr U. (2) 5 (*McCulloch* 2, *McLean* 2 (1 *pen.*), *Doyle*) 10,939

Partick T.: Rough; Hansen, Gray, Glavin, Campbell, Strachan, Gibson (Chalmers), Coulston, McQuade, Rae A., Lawrie.

Ayr U.: Stewart; Wells, Murphy, McAnespie, Fleming, Fillipi, Doyle, Graham, Ingram, McLean, McCulloch (Campbell).

Rangers (0) 2 (*Parlane pen., Young*)

Airdrieonians (0) 0 35,000

Rangers: McCloy; Jardine, Mathieson, Greig, Johnstone, Smith, McLean, Forsyth, Parlane, MacDonald, Young.

Airdrieonians: McKenzie; Jonquin, Clarke (Caldwell), Fraser, Montgomery, Whiteford, Wilson, Hulston, Busby, Cowan, Gallacher.

FIFTH ROUND REPLAY

MAR. 21

Aberdeen (0) 0

Celtic (0) 1 (*McNeill*) 33,465

Aberdeen: Clark; Williamson, Hermiston, Murray, Young, Smith, Forrest, Robb (Buchan), Jarvie, Graham, Miller.

Celtic: Hunter; McGrain, Brogan, Murdoch, McNeill, Connelly, Johnstone (Davidson), Hood, Deans, Hay. Lennox.

SEMI-FINALS

APR. 4 (at Hampden Park)

Ayr U. (0) 0

Rangers (1) 2 (*Parlane* 2) 51,815

Ayr U.: Stewart; Wells, Murphy, McAnespie, Fleming, Fillipi, Doyle, Graham (Campbell), Ingram, McLean, McCulloch.

Rangers: McCloy; Jardine, Mathieson, Greig, Johnstone, Smith, McLean, Forsyth, Parlane, MacDonald, Young.

APR. 7 (at Hampden Park)

Celtic (0) 0

Dundee (0) 0 53,428

Celtic: Hunter; McGrain, Brogan, Murdoch, McNeill, Connelly, Dalglish, Lennox, Deans (Johnstone), Hay, Callaghan.

Dundee: Allan; Wilson R., Johnston, Robinson, Stewart, Houston, Wilson J. (Ford), Wallace, Duncan, Scott J., Scott I.

SEMI-FINAL REPLAY

APR. 11 (at Hampden Park)

Celtic (0) 3 (*Johnstone* 2, *Dalglish*)

Dundee (0) 0 (*After extra time*) 47,384

Celtic: Hunter; McGrain, Brogan, Murdoch, McNeill, Connelly, Johnstone, Dalglish (Hood), Deans, Lennox, Callaghan.

Dundee: Allan; Wilson R., Johnston, Robinson, Stewart, Houston, Wilson J., Wallace (Semple), Duncan, Scott J., Scott I.

FINAL

MAY 5 (at Hampden Park)

Celtic (1) 2 (*Dalglish, Connelly* pen.)

Rangers (1) 3 (*Parlane, Conn, Forsyth*) 122,714

Celtic: Hunter; McGrain, Brogan (Lennox), Murdoch, McNeill, Connelly, Johnstone, Deans, Dalglish, Hay, Callaghan.

Rangers: McCloy; Jardine, Mathieson, Greig, Johnstone, MacDonald, McLean, Forsyth, Parlane, Conn, Young.

Referee: J. R. P. Gordon, (Newport-on-Tay)

SCOTTISH F.A. CUP 1946–47

First Round

Aberdeen v Partick T.	2-1
Peterhead v Ayr U.	1-5
Morton v Edinburgh	4-0
Dundee v Celtic	2-1
Albion R. v Airdrieonians	3-0
Arbroath v Stenhousemuir	2-2, 2-0
Queen of the S. v Raith R.	3-4
Hearts v St. Johnstone	3-0
Cowdenbeath v Stranraer	5-0
Hibernian v Alloa Ath.	8-0
Rangers v Clyde	2-1
St. Mirren v Dumbarton	2-3
Hamilton A. v Third Lanark	1-1, 1-2
Motherwell v Forfar Ath.	3-0
Falkirk v Kilmarnock	2-0
East Fife v Dunfermline Ath.	6-2
Queen's Park v Dundee U.	3-0
Clachnacuddin v East Stirling	1-1, 1-5

Second Round

Aberdeen v Ayr U.	8-0
East Fife v East Stirling	5-1
Morton, Dundee, Albion R., Arbroath, Raith R., Hearts, Cowdenbeath, Hibernian, Rangers, Dumbarton, Third Lanark, Motherwell, Falkirk, Queen's Park.	Bye

Third Round

Morton v Aberdeen	1-1, 1-2
Dundee v Albion R.	3-0
Arbroath v Raith R.	5-4
Hearts v Cowdenbeath	2-0
Rangers v Hibernian	0-0, 0-2
Dumbarton v Third Lanark	2-0
Falkirk v Motherwell	0-0, 0-1
East Fife v Queen's Park	3-1

Fourth Round

Dundee v Aberdeen	1-2
Arbroath v Hearts	2-1
Hibernian v Dumbarton	2-0
East Fife v Motherwell	0-2

Semi-Final

Aberdeen v Arbroath	2-0
Hibernian v Motherwell	2-0

Final

Aberdeen v Hibernian	2-1

SCOTTISH F.A. CUP 1947–48

First Round

Stranraer v Rangers	0-1
East Fife v Kilmarnock	2-0
Clachnacuddin v St. Johnstone	0-2
Albion R. v Hibernian	0-2
Arbroath v Babcock & Wilcox	9-1
St. Mirren v Shawfield	8-0
Ayr U. v Morton	1-2
Inverness Caledonian v Falkirk	1-6
Dundee v Hearts	2-4
Berwick R. v Cowdenbeath	2-4
Motherwell v Hamilton A.	2-2, 2-0
Queen of the S. v Stenhousemuir	1-0
Leith Ath., Partick T., Dundee U., Dumbarton, Peterhead, Aberdeen, Nithsdale W., East Stirling, Clyde, Dunfermline Ath., Queen's Park, Deveronvale, Airdrieonians, Raith R., Stirling Albion, Celtic, Montrose, Duns.	Bye

Second Round

Rangers v Leith Ath.	4-0
Partick T. v Dundee U.	4-3
East Fife v St. Johnstone	5-1
Peterhead v Dumbarton	1-2
Hibernian v Arbroath	4-0
Nithsdale W. v Aberdeen	0-5
St. Mirren v East Stirling	2-0
Clyde v Dunfermline Ath.	2-1
Morton v Falkirk	3-2
Queen's Park v Deveronvale	8-2
Airdrieonians v Hearts	2-1
Stirling Albion v Raith R.	2-4
Celtic v Cowdenbeath	3-0
Motherwell v Third Lanark	1-0
Montrose v Duns	2-0
Alloa Ath. v Queen of the S.	0-1

Third Round

Rangers v Partick T.	3-0
Dumbarton v East Fife	0-1
Hibernian v Aberdeen	4-2
St. Mirren v Clyde	2-1
Morton v Queen's Park	3-0
Airdrieonians v Raith R.	3-0
Celtic v Motherwell	1-0
Montrose v Queen of the S.	2-1

Fourth Round

Rangers v East Fife	1-0
Hibernian v St. Mirren	3-1
Airdrieonians v Morton	0-3
Celtic v Montrose	4-0

Semi-Final

Rangers v Hibernian	1-0
Morton v Celtic	1-0

Final

Rangers v Morton	1-1, 1-0

SCOTTISH F.A. CUP 1948–49

First Round

Rangers v Elgin City	6-1
Motherwell v Stranraer	3-0
Arbroath v Partick T.	3-4
Queen of the S. v East Stirling	2-0
East Fife v Falkirk	2-1
Cowdenbeath v Keith	6-2
Forfar Ath. v Hibernian	0-4
Leith Ath. v Raith R.	0-1
Clyde v Fraserburgh	2-0
Alloa Ath. v Montrose	8-3
Inverness Caledonian v Morton	2-2, 0-2
Ayr U. v Queen's Park	2-1
Stenhousemuir v Dunfermline Ath.	2-0
Hamilton A. v Albion R.	1-2
Dundee v St. Johnstone	6-1
St. Mirren v Stirling Albion	2-0
Hearts v Airdrieonians	4-1
Third Lanark v Aberdeen	2-1
Dumbarton v Kilmarnock	5-2
Dundee U. v Celtic	4-3

Second Round

Motherwell v Rangers	0-3
Partick T. v Queen of the S.	3-0
Cowdenbeath v East Fife	1-2
Hibernian v Raith R.	1-1, 4-3
Clyde v Alloa Ath.	3-1
Ayr U. v Morton	0-2
Stenhousemuir v Albion R.	5-1
Dundee v St. Mirren	0-0, 2-1
Hearts v Third Lanark	3-1
Dumbarton v Dundee U.	1-1, 3-1

Third Round

Clyde v Morton	2-0
Hearts v Dumbarton	3-0
Rangers, Partick T., East Fife, Hibernian, Stenhousemuir, Dundee.	Bye

Fourth Round

Rangers v Partick T.	4-0
Hibernian v East Fife	0-2
Stenhousemuir v Clyde	0-1
Hearts v Dundee	2-4

Semi-Final

Rangers v East Fife	3-0
Clyde v Dundee	2-2, 2-1

Final

Rangers v Clyde	4-1

SCOTTISH F.A. CUP 1949–50

First Round

Motherwell v Rangers	2-4
Cowdenbeath v Hamilton A.	1-0
Raith R. v Airdrieonians	3-0
Clyde v Newton Stewart	4-3
Inverness Caledonian v Queen of the S.	0-1
Ross County v Morton	0-3
St.Mirren v Aberdeen	1-2
Hearts v Dundee	1-1, 2-1
Brechin C. v Celtic	0-3
Third Lanark v Arbroath	2-1
Hibernian v Partick T.	0-1
Dundee U. v Ayr U.	4-0
Kilmarnock v Stirling Albion	1-1, 1-3
Dumbarton v Queen's Park	1-0
Clachnacuddin v Stenhousemuir	2-3
St. Johnstone v Leith Ath.	7-3
Dunfermline Ath. v Forfar Ath.	5-3
Alloa Ath. v Albion R.	0-1
East Fife v Fraserburgh	4-0
Stranraer v Falkirk	1-3

Second Round

Rangers v Cowdenbeath	8-0
Raith R. v Clyde	3-2
Queen of the S. v Morton	1-1, 3-0
Aberdeen v Hearts	3-1
Celtic v Third Lanark	1-1, 4-1
Partick T. v Dundee U.	5-0
Stirling Albion v Dumbarton	2-2, 1-1, 6-2
Stenhousemuir v St. Johnstone	2-2, 4-2
Dunfermline Ath. v Albion R.	2-1
Falkirk v East Fife	2-3

Third Round

Celtic v Aberdeen	0-1
Dunfermline Ath. v Stenhousemuir	1-4
Rangers, Raith R., Queen of the S., Partick T., Stirling Albion, East Fife.	Bye

Fourth Round

Rangers v Raith R.	1-1, 1-1, 2-0
Queen of the S. v Aberdeen	3-3, 2-1
Partick T. v Stirling Albion	5-1
Stenhousemuir v East Fife	0-3

Semi-Final

Rangers v Queen of the S.	1-1, 3-0
Partick T. v East Fife	1-2

Final

Rangers v East Fife	3-0

SCOTTISH F.A. CUP 1950–51

First Round

East Fife v Celtic	2-2, 2-4
Duns v Forres Mechanics	3-1
East Stirling v Kilmarnock	2-1
Alloa Ath. v Hearts	2-3
Aberdeen v Inverness Caledonian	6-1
Third Lanark v Forfar Ath.	5-2
Dumbarton v St. Johnstone	0-2
Dundee v Dundee U.	2-2, 1-0
Partick T. v Raith R.	1-1, 0-1
Brechin C. v Berwick R.	3-2
Morton v Cowdenbeath	2-2, 2-1
Falkirk v Airdrieonians	0-2
Albion R. v Stenhousemuir	1-1, 2-1
Dunfermline Ath. v Clyde	0-3
Rangers v Queen of the S.	2-0
St. Mirren v Hibernian	1-1, 0-5
Queen's Park v Arbroath	3-1
Stirling Albion v Ayr U.	1-2
Hamilton A. v Elgin City	2-2, 3-0
Peterhead v Motherwell	0-4

Second Round

Celtic v Duns	4-0
East Stirling v Hearts	1-5
Aberdeen v Third Lanark	4-0
St. Johnstone v Dundee	1-3
Raith R. v Brechin C.	5-2
Morton v Airdrieonians	3-3, 1-2
Albion R. v Clyde	0-2
Rangers v Hibernian	2-3
Queen's Park v Ayr U.	1-3
Motherwell v Hamilton A.	4-1

Third Round

Hearts v Celtic	1-2
Airdrieonians v Clyde	4-0
Aberdeen, Dundee, Raith R., Hibernian, Ayr U., Motherwell.	Bye

Fourth Round

Celtic v Aberdeen	3-0
Dundee v Raith R.	1-2
Airdrieonians v Hibernian	0-3
Ayr U. v Motherwell	2-2, 1-2

Semi-Final

Celtic v Raith R.	3-2
Hibernian v Motherwell	2-3

Final

Celtic v Motherwell	1-0

SCOTTISH F.A. CUP 1951–52

First Round

Forfar Ath. v Motherwell	2-4
Deveronvale v Clyde	1-3
Raith R. v Hibernian	0-0, 0-0, 4-1
Brechin C. v Queen of the S.	0-6
Eyemouth U. v East Fife	0-4
Morton v East Stirling	2-0
Dundee v Ayr U.	4-0
Montrose v Wigtown & Bladnoch	1-2
Berwick R. v Peebles Rovers	7-0
Duns v Alloa Ath.	1-2
Kilmarnock v Stenhousemuir	2-0
Inverness Caledonian v Dundee U.	3-3, 0-4
Celtic v Third Lanark	0-0, 1-2
Partick T. v Hamilton A.	0-1

Second Round

St. Mirren v Motherwell	2-3
Clyde v Dunfermline Ath.	3-4
Rangers v Elgin City	6-1
Cowdenbeath v Arbroath	1-4
Hearts v Raith R.	1-0
St. Johnstone v Queen of the S.	2-2, 1-3
Airdrieonians v East Fife	2-1
Clachnacuddin v Morton	1-2
Wigtown & Bladnoch v Dundee	1-7
Alloa Ath. v Berwick R.	0-0, 1-4
Aberdeen v Kilmarnock	2-1
Leith Ath. v Dundee U.	1-4
Hamilton A. v Third Lanark	1-1, 0-4
Albion R. v Stranraer	1-1, 4-3
Falkirk v Stirling Albion	3-3, 2-1
Dumbarton v Queen's Park	1-0

Third Round

Dunfermline Ath. v Motherwell	1-1, 0-4
Arbroath v Rangers	0-2
Queen of the S. v Hearts	1-3
Airdrieonians v Morton	4-0
Dundee v Berwick R.	1-0
Dundee U. v Aberdeen	2-2, 2-3
Albion R. v Third Lanark	1-3
Dumbarton v Falkirk	1-3

Fourth Round

Rangers v Motherwell	1-1, 1-2
Airdrieonians v Hearts	1-1, 1-1, 3-1
Dundee v Aberdeen	4-0
Third Lanark v Falkirk	2-0

Semi-Final

Motherwell v Hearts	1-1, 1-1, 3-1
Dundee v Third Lanark	2-0

Final

Motherwell v Dundee	4-0

SCOTTISH F.A. CUP 1952–53

First Round

Rangers v Arbroath	4-0
Dumbarton v Cowdenbeath	1-3
Morton v Dunfermline Ath.	3-1
Newton Stewart v Falkirk	2-2, 0-4
Eyemouth U. v Celtic	0-4
Raith R. v Clachnacuddin	5-0
Berwick R. v Dundee U.	3-3, 3-2
Queen of the S. v Huntly	2-1
Elgin City v Third Lanark	2-3
Stranraer v Kilmarnock	0-4
Leith Ath. v Airdrieonians	1-8
East Fife v Vale of Leithen	7-1
Hibernian v Stenhousemuir	8-1
St. Mirren v Brechin C.	1-1, 1-0

Second Round

Dundee v Rangers	0-2
Cowdenbeath v Morton	0-1
Forfar Ath. v Falkirk	2-4
Stirling Albion v Celtic	1-1, 0-3
Raith R. v Hearts	0-1
St. Johnstone v Montrose	1-2
Berwick R. v Queen of the S.	2-3
Albion R. v East Stirling	2-0
Partick T. v Clyde	0-2
Buckie Thistle v Ayr U.	1-5
Wigtown & Bladnoch v Third Lanark	1-3
Hamilton A. v Kilmarnock	2-2, 2-0
Airdrieonians v East Fife	3-0
Hibernian v Queen's Park	4-2
Alloa Ath. v Motherwell	0-2
Aberdeen v St. Mirren	2-0

Third Round

Morton v Rangers	1-4
Falkirk v Celtic	2-3
Hearts v Montrose	3-1
Queen of the S. v Albion R.	2-0
Clyde v Ayr U.	8-3
Third Lanark v Hamilton A.	1-0
Airdrieonians v Hibernian	0-4
Aberdeen v Motherwell	5-5, 6-1

Fourth Round

Rangers v Celtic	2-0
Hearts v Queen of the S.	2-1
Clyde v Third Lanark	1-2
Hibernian v Aberdeen	1-1, 0-2

Semi-Final

Rangers v Hearts	2-1
Third Lanark v Aberdeen	1-1, 1-2

Final

Aberdeen v Rangers	1-1, 0-1

SCOTTISH F.A. CUP 1953–54

First Round

Stirling Albion v Dumbarton	2-1
Inverness Thistle v Hamilton A.	3-3, 1-3
Morton v Dundee U.	3-2
Partick T. v Airdrieonians	1-0
Montrose v Peebles Rovers	0-1
St. Mirren v Motherwell	1-2
Stranraer v Dunfermline Ath.	1-4
Third Lanark v Stenhousemuir	2-2, 0-0, 1-0
Rangers v Queen's Park	2-0
Berwick R. v East Stirling	7-0
East Fife v Queen of the S.	0-3
Fraserburgh v Leith Ath.	5-4
St. Johnstone v Hibernian	1-2
Alloa Ath. v Clyde	1-3

Second Round

Falkirk v Celtic	1-2
Stirling Albion v Arbroath	0-0, 3-1
Brechin C. v Hamilton A.	2-3
Morton v Cowdenbeath	4-0
Tarff Rovers v Partick T.	1-9
Peebles Rovers v Buckie Thistle	1-1, 2-7
Motherwell v Dunfermline Ath.	5-2
Coldstream v Raith R.	1-10
Third Lanark v Deveronvale	7-2
Rangers v Kilmarnock	2-2, 3-1
Berwick R. v Ayr U.	5-1
Albion R. v Dundee	1-1, 0-4
Queen of the S. v Forfar Ath.	3-0
Fraserburgh v Hearts	0-3
Hibernian v Clyde	7-0
Duns v Aberdeen	0-8

Third Round

Stirling Albion v Celtic	3-4
Hamilton A. v Morton	2-0
Partick T. v Buckie Thistle	5-3
Motherwell v Raith R.	4-1
Third Lanark v Rangers	0-0, 4-4, 2-3
Berwick R. v Dundee	3-0
Queen of the S. v Hearts	1-2
Hibernian v Aberdeen	1-3

Fourth Round

Hamilton A. v Celtic	1-2
Partick T. v Motherwell	1-1, 1-2
Rangers v Berwick R.	4-0
Aberdeen v Hearts	3-0

Semi-Final

Celtic v Motherwell	2-2, 3-1
Rangers v Aberdeen	0-6

Final

Aberdeen v Celtic	1-2

SCOTTISH F.A. CUP 1954–55

Fifth Round

Clyde v Albion R.	3-0
Morton v Raith R.	1-3
Ayr U. v Inverness Caledonian	1-1, 2-4
Hearts v Hibernian	5-0
Stirling Albion v Aberdeen	0-6
Dundee v Rangers	0-0, 0-1
Airdrieonians v Forfar Ath.	4-3
Dunfermline Ath. v Partick T.	4-2
Third Lanark v Queen of the S.	2-1
Forres Mechanics v Motherwell	3-4
East Fife v Kilmarnock	1-2
Alloa Ath. v Celtic	2-4
Arbroath v St. Johnstone	0-4
Hamilton A. v St. Mirren	2-1
Falkirk v Stenhousemuir	4-0
Buckie Thistle v Inverness Thistle	2-0

Sixth Round

Clyde v Raith R.	3-1
Inverness Caledonian v Falkirk	0-7
Buckie Thistle v Hearts	0-6
Aberdeen v Rangers	2-1
Airdrieonians v Dunfermline Ath.	7-0
Third Lanark v Motherwell	1-3
Celtic v Kilmarnock	1-1, 1-0
St. Johnstone v Hamilton A.	0-1

Seventh Round

Clyde v Falkirk	5-0
Aberdeen v Hearts	1-1, 2-0
Airdrieonians v Motherwell	4-1
Celtic v Hamilton A.	2-1

Semi-Final

Aberdeen v Clyde	2-2, 0-1
Airdrieonians v Celtic	2-2, 0-2

Final

Celtic v Clyde	1-1, 0-1

SCOTTISH F.A. CUP 1955–56

Fourth Round

Forfar Ath. v Stranraer	5-2
Dundee U. v Dumbarton	4-1
Albion R. v Alloa Ath.	1-1, 0-4
Brechin C. v Peebles Rovers	1-1, 4-4, 0-0, 6-2
East Stirling v Arbroath	0-2
Cowdenbeath v Montrose	6-0
Berwick R. v Lossiemouth	5-1
Morton v Clachnacuddin	5-2

Fifth Round

Hearts v Forfar Ath.	3-0
Stirling Albion v St. Johnstone	2-1
Rangers v Aberdeen	2-1
Dundee v Dundee U.	2-2, 3-0
Hibernian v Raith R.	1-1, 1-3
Motherwell v Queen's Park	0-2
Partick T. v Alloa Ath.	2-0
Brechin C. v Arbroath	1-1, 3-2
Falkirk v Kilmarnock	0-3
Queen of the S. v Cowdenbeath	3-1
East Fife v Stenhousemuir	1-3
Clyde v Dunfermline Ath.	5-0
St. Mirren v Third Lanark	6-0
Airdrieonians v Hamilton A.	7-1
Ayr U. v Berwick R.	5-2
Morton v Celtic	0-2

Sixth Round

Hearts v Stirling Albion	5-0
Dundee v Rangers	0-1
Raith R. v Queen's Park	2-2, 2-1
Partick T. v Brechin C.	3-1
Kilmarnock v Queen of the S.	2-2, 0-2
Stenhousemuir v Clyde	0-1
St. Mirren v Airdrieonians	4-4, 1-3
Ayr U. v Celtic	0-3

Seventh Round

Hearts v Rangers	4-0
Raith R. v Partick T.	2-1
Queen of the S. v Clyde	2-4
Celtic v Airdrieonians	2-1

Semi-Final

Hearts v Raith R.	0-0, 3-0
Celtic v Clyde	2-0

Final

Hearts v Celtic	3-1

SCOTTISH F.A. CUP 1956–57

Fourth Round

Nairn County v Berwick R.	5-5, 0-3
Cowdenbeath v Inverness Caledonian	3-5
Dundee U. v Third Lanark	5-2
East Stirling v Morton	1-1, 1-4
Forres Mechanics v Albion R.	3-0
Alloa Ath. v Forfar Ath.	4-0
Buckie Thistle v Hamilton A.	2-3
Stranraer v Ross County	3-0

Fifth Round

Berwick R. v Falkirk	1-2
Hibernian v Aberdeen	3-4
Dundee v Clyde	0-0, 1-2
Queen's Park v Brechin C.	3-0
Inverness Caledonian v Raith R.	2-3
Stenhousemuir v Dundee U.	1-1, 0-4
Queen of the S. v Dumbarton	2-2, 2-4
Stirling Albion v Motherwell	1-2
Dunfermline Ath. v Morton	3-0
St. Mirren v Partick T.	1-1, 2-2, 5-1
Hearts v Rangers	0-4
Forres Mechanics v Celtic	0-5
Hamilton A. v Alloa Ath.	2-2, 5-3
Stranraer v Airdrieonians	1-2
East Fife v St. Johnstone	4-0
Kilmarnock v Ayr U.	1-0

Sixth Round

Falkirk v Aberdeen	3-1
Queen's Park v Clyde	1-1, 0-2
Raith R. v Dundee U.	7-0
Motherwell v Dumbarton	1-3
St. Mirren v Dunfermline Ath.	1-0
Celtic v Rangers	4-4, 2-0
Hamilton A. v Airdrieonians	1-2
East Fife v Kilmarnock	0-0, 0-2

Seventh Round

Falkirk v Clyde	2-1
Dumbarton v Raith R.	0-4
Celtic v St. Mirren	2-1
Kilmarnock v Airdrieonians	3-1

Semi-Final

Falkirk v Raith R.	2-2, 2-0
Celtic v Kilmarnock	1-1, 1-3

Final

Falkirk v Kilmarnock	1-1, 2-1

SCOTTISH F.A. CUP 1957–58

First Round

Airdrieonians v Celtic	3-4
Dumbarton v Clyde	0-5
Falkirk v Hamilton A.	2-0
Brechin C. v Montrose	1-1, 1-3
East Stirling v Motherwell	3-7
Raith R. v Peebles Rovers	4-0
Cowdenbeath v Rangers	1-3
Alloa Ath. v Dunfermline Ath.	0-2
Ayr U. v St. Mirren	1-1, 1-2
Stranraer v Eyemouth U.	6-2
East Fife v Hearts	1-2
Albion R. v Berwick R.	3-1
Chirnside U. v Third Lanark	0-4

Second Round

Celtic v Stirling Albion	7-2
Clyde v Arbroath	4-0
Falkirk v St. Johnstone	6-3
Montrose v Buckie Thistle	2-2, 1-4
Motherwell v Partick T.	2-2, 4-0
Inverness Caledonian v Stenhousemuir	5-2
Morton v Aberdeen	0-1
Raith R. v Dundee	0-1
Forfar Ath. v Rangers	1-9
St. Mirren v Dunfermline Ath.	1-4
Queen of the S. v Stranraer	7-0
Kilmarnock v Vale of Leithen	7-0
Dundee U. v Hibernian	0-0, 0-2
Hearts v Albion R.	4-1
Third Lanark v Lossiemouth	6-1
Queen's Park v Fraserburgh	7-2

Third Round

Clyde v Celtic	2-0
Buckie Thistle v Falkirk	1-2
Inverness Caledonian v Motherwell	0-7
Dundee v Aberdeen	1-3
Dunfermline Ath. v Rangers	1-2
Kilmarnock v Queen of the S.	2-2, 0-3
Hearts v Hibernian	3-4
Third Lanark v Queen's Park	5-3

Fourth Round

Clyde v Falkirk	2-1
Motherwell v Aberdeen	2-1
Queen of the S. v Rangers	3-4
Hibernian v Third Lanark	3-2

Semi-Final

Clyde v Motherwell	3-2
Rangers v Hibernian	2-2, 1-2

Final

Clyde v Hibernian	1-0

SCOTTISH F.A. CUP 1958–59

First Round

Peebles Rovers v Ross County	2-0
Cowdenbeath v Dunfermline Ath.	2-2, 1-4
Stranraer v Berwick R.	3-2
Fraserburgh v Dundee	1-0
Babcock & Wilcox v Forres Mechanics	4-0
Celtic v Albion R.	4-0
Forfar Ath. v Rangers	1-3
Queen of the S. v Hearts	1-3
East Stirling v Dundee U.	1-1, 0-0, 0-4
Raith R. v Hibernian	1-1, 1-2
Stenhousemuir v Eyemouth U.	5-2
Aberdeen v East Fife	2-1
Dumbarton v Buckie Thistle	4-0

Second Round

St. Mirren v Peebles Rovers	10-0
Airdrieonians v Motherwell	2-7
Montrose v Dunfermline Ath.	0-1
Ayr U. v Stranraer	3-0
Fraserburgh v Stirling Albion	3-4
Babcock & Wilcox v Morton	0-5
Celtic v Clyde	1-1, 4-3
Rangers v Hearts	3-2
Dundee U. v Third Lanark	0-4
Brechin C. v Alloa Ath.	3-3, 1-3
Hibernian v Falkirk	3-1
Stenhousemuir v Partick T.	1-3
St. Johnstone v Queen's Park	3-1
Aberdeen v Arbroath	3-0
Coldstream v Hamilton A.	0-4
Dumbarton v Kilmarnock	2-8

Third Round

St. Mirren v Motherwell	3-2
Dunfermline Ath. v Ayr U.	2-1
Stirling Albion v Morton	3-1
Celtic v Rangers	2-1
Third Lanark v Alloa Ath.	3-2
Hibernian v Partick T.	4-1
St. Johnstone v Aberdeen	1-2
Hamilton A. v Kilmarnock	0-5

Fourth Round

St. Mirren v Dunfermline Ath.	2-1
Stirling Albion v Celtic	1-3
Third Lanark v Hibernian	2-1
Aberdeen v Kilmarnock	3-1

Semi-Final

St. Mirren v Celtic	4-0
Third Lanark v Aberdeen	1-1, 0-1

Final

St. Mirren v Aberdeen	3-1

SCOTTISH F.A. CUP 1959–60

First Round

Berwick R. v Rangers	1-3
Dunfermline Ath. v St. Johnstone	1-1, 4-1
Stenhousemuir v Rothes	2-0
Morton v East Stirling	0-1
St. Mirren v Glasgow University	15-0
East Fife v Partick T.	0-2
Queen of the S. v Dumbarton	2-1
Aberdeen v Brechin C.	0-0, 6-3
Clyde v Third Lanark	2-0
Queen's Park v Raith R.	2-0
Albion R. v Tarff Rovers	2-1
Keith v Hamilton A.	3-0
Kilmarnock v Stranraer	5-0

Second Round

Rangers v Arbroath	2-0
Dunfermline Ath. v Stenhousemuir	2-3
East Stirling v Inverness Caledonian	2-2, 4-1
Hibernian v Dundee	3-0
Elgin City v Forfar Ath.	5-1
St. Mirren v Celtic	1-1, 4-4, 2-5
Dundee U. v Partick T.	2-2, 1-4
Stirling Albion v Queen of the S.	3-3, 1-5
Peebles Rovers v Ayr U.	1-6
Alloa Ath. v Airdrieonians	1-5
Aberdeen v Clyde	0-2
Montrose v Queen's Park	2-2, 1-1, 1-2
Eyemouth U. v Albion R.	1-0
Cowdenbeath v Falkirk	1-0
Motherwell v Keith	1-0
Hearts v Kilmarnock	1-1, 1-2

Third Round

Stenhousemuir v Rangers	0-3
East Stirling v Hibernian	0-3
Elgin City v Celtic	1-2
Partick T. v Queen of the S.	3-2
Ayr U. v Airdrieonians	4-2
Clyde v Queen's Park	6-0
Eyemouth U. v Cowdenbeath	3-0
Kilmarnock v Motherwell	2-0

Fourth Round

Rangers v Hibernian	3-2
Celtic v Partick T.	2-0
Ayr U. v Clyde	0-2
Eyemouth U. v Kilmarnock	1-2

Semi-Final

Rangers v Celtic	1-1, 4-1
Clyde v Kilmarnock	0-2

Final

Rangers v Kilmarnock	2-0

SCOTTISH F.A. CUP 1960–61

First Round

Falkirk v Celtic	1-3
Montrose v Albion R.	3-1
Queen of the S. v St. Johnstone	1-1, 2-1
Clyde v Hibernian	0-2
Peebles Rovers v Gala Fairydean	4-2
Elgin City v Airdrieonians	2-2, 0-2
Keith v East Fife	1-2
Hearts v Tarff Rovers	9-0
Third Lanark v Stenhousemuir	2-0
Queen's Park v Arbroath	2-3
Deveronvale v Stirling Albion	1-0
Berwick R. v Dunfermline Ath.	1-4
Alloa Ath. v East Stirling	5-4

Second Round

Buckie Thistle v Raith R.	0-2
Celtic v Montrose	6-0
Queen of the S. v Hamilton A.	0-2
Hibernian v Peebles Rovers	15-1
Brechin C. v Duns	5-3
Ayr U. v Aidrieonians	0-0, 1-3
Cowdenbeath v Motherwell	1-4
Dundee v Rangers	1-5
East Fife v Partick T.	1-3
Kilmarnock v Hearts	1-2
Dundee U. v St. Mirren	0-1
Third Lanark v Arbroath	5-2
Aberdeen v Deveronvale	4-2
Stranraer v Dunfermline Ath.	1-3
Alloa Ath. v Dumbarton	2-0
Forfar Ath. v Morton	2-0

Third Round

Raith R. v Celtic	1-4
Hamilton A. v Hibernian	0-4
Brechin C. v Airdrieonians	0-3
Motherwell v Rangers	2-2, 5-2
Partick T. v Hearts	1-2
St. Mirren v Third Lanark	3-3, 8-0
Aberdeen v Dunfermline Ath.	3-6
Alloa Ath. v Forfar Ath.	2-1

Fourth Round

Celtic v Hibernian	1-1, 1-0
Motherwell v Airdrieonians	0-1
Hearts v St. Mirren	0-1
Dunfermline Ath. v Alloa Ath.	4-0

Semi-Final

Celtic v Airdrieonians	4-0
Dunfermline Ath. v St. Mirren	0-0, 1-0

Final

Celtic v Dunfermline Ath.	0-0, 0-2

SCOTTISH F.A. CUP 1961–62

First Round

Falkirk v Rangers	1-2
Arbroath v Peterhead	2-1
Ayr U. v Clyde	3-4
Aberdeen v Airdrieonians	5-2
Partick T. v Hibernian	2-2, 3-2
East Fife v Gala Fairydean	3-1
Eyemouth U. v Montrose	1-3
Motherwell v Dundee U.	4-0
Celtic v Cowdenbeath	5-1
Hamilton A. v Elgin City	3-1
Berwick R. v Third Lanark	2-6
Dunfermline Ath. v Forfar Ath.	5-1
Raith R. v Queen's Park	1-1, 4-1
St. Mirren	Bye

Second Round

Rangers v Arbroath	6-0
Clyde v Aberdeen	2-2, 3-10
Brechin C. v Kilmarnock	1-6
Dumbarton v Ross County	2-3
Stirling Albion v Partick T.	3-1
East Fife v Albion R.	1-0
Stranraer v Montrose	0-0, 1-0
Motherwell v St. Johnstone	4-0
Vale of Leithen v Hearts	0-5
Morton v Celtic	1-3
Hamilton A. v Third Lanark	0-2
Inverness Caledonian v East Stirling	3-0
Dunfermline Ath. v Wigtown	9-0
Queen of the S. v Stenhousemuir	0-2
Alloa Ath. v Raith R.	1-2
Dundee v St. Mirren	0-1

Third Round

Aberdeen v Rangers	2-2, 1-5
Kilmarnock v Ross County	7-0
Stirling Albion v East Fife	4-1
Stranraer v Motherwell	1-3
Hearts v Celtic	3-4
Third Lanark v Inverness Caledonian	6-1
Dunfermline Ath. v Stenhousemuir	0-0, 3-0
Raith R. v St. Mirren	1-1, 0-4

Fourth Round

Kilmarnock v Rangers	2-4
Stirling Albion v Motherwell	0-6
Celtic v Third Lanark	4-4, 4-0
Dunfermline Ath. v St. Mirren	0-1

Semi-Final

Rangers v Motherwell	3-1
Celtic v St. Mirren	1-3

Final

Rangers v St Mirren	2-0

SCOTTISH F.A. CUP 1962–63

First Round

Rangers	Bye
Airdrieonians v Stranraer	3-0
East Stirling v Stirling Albion	2-0
Inverness Caledonians v Dundee	1-5
Dundee U. v Albion R.	3-0
Inverness Thistle v Queen of the S.	0-2
East Fife v Edinburgh University	5-0
Raith R. v Eyemouth U.	2-0
St. Johnstone v Stenhousemuir	1-0
Partick T. v Morton	3-2
Arbroath v Dumbarton	2-0
Gala Fairydean v Keith	4-0
Forfar Ath. v Hearts	1-3
Falkirk v Celtic	0-2

Second Round

Airdrieonians v Rangers	0-6
East Stirling v Motherwell	1-0
Dundee v Montrose	8-0
Brechin C. v Hibernian	0-2
Queen's Park v Alloa Ath.	5-1
Ayr U. v Dundee U.	1-2
Kilmarnock v Queen of the S.	0-0, 0-1
Hamilton A. v Nairn County	1-1, 2-1
East Fife v Third Lanark	1-1, 0-2
Raith R. v Clyde	3-2
St. Johnston v Aberdeen	1-2
Cowdenbeath v Dunfermline Ath.	2-3
Berwick R. v St. Mirren	1-3
Partick T. v Arbroath	1-1, 2-2, 3-2
Gala Fairydean v Duns	1-1, 2-1
Celtic v Hearts	3-1

Third Round

Rangers v East Stirling	7-2
Dundee v Hibernian	1-0
Queen's Park v Dundee U.	1-1, 1-3
Queen of the S. v Hamilton A.	3-0
Third Lanark v Raith R.	0-1
Aberdeen v Dunfermline Ath.	4-0
St. Mirren v Partick T.	1-1, 1-0
Celtic v Gala Fairydean	6-0

Fourth Round

Dundee v Rangers	1-1, 2-3
Dundee U. v Queen of the S.	1-1, 1-1, 4-0
Raith R. v Aberdeen	2-1
St. Mirren v Celtic	0-1

Semi-Final

Rangers v Dundee U.	5-2
Raith R. v Celtic	2-5

Final

Rangers v Celtic	1-1, 3-0

SCOTTISH F.A. CUP 1963–64

First Round

Stenhousemuir v Rangers	1-5
Morton v Cowdenbeath	0-0, 4-1
Celtic v Eyemouth U.	3-0
Montrose v Alloa Ath.	1-1, 2-3
Aberdeen v Hibernian	5-2
Ayr U. v Inverness Thistle	3-2
Kilmarnock v Gala Fairydean	2-1
Dundee U. v St. Mirren	0-0, 1-2
Stranraer v Third Lanark	2-1
Berwick R. v St. Cuthbert's Wanderers	5-2
Dumbarton v Raith R.	4-0
Stirling Albion v Brechin C.	1-1, 1-5
Forres Mechanics v Dundee	3-6

Second Round

Rangers v Duns	9-0
Partick T. v St. Johnstone	2-0
Morton v Celtic	1-3
Alloa Ath. v Airdrieonians	1-3
East Fife v East Stirling	0-1
Dunfermline Ath. v Fraserburgh	7-0
Aberdeen v Queen's Park	1-1, 2-1
Buckie Thistle v Ayr U.	1-3
Hamilton A. v Kilmarnock	1-3
Albion R. v Arbroath	4-3
St. Mirren v Stranraer	2-0
Falkirk v Berwick R.	2-2, 5-1
Motherwell v Dumbarton	4-1
Queen of the S. v Hearts	0-3
Clyde v Forfar Ath.	2-2, 2-3
Brechin C. v Dundee	2-9

Third Round

Rangers v Partick T.	3-0
Celtic v Airdrieonians	4-1
East Stirling v Dunfermline Ath.	1-6
Aberdeen v Ayr U.	1-2
Kilmarnock v Albion R.	2-0
St. Mirren v Falkirk	0-1
Motherwell v Hearts	3-3, 2-1
Dundee v Forfar Ath.	6-1

Fourth Round

Rangers v Celtic	2-0
Dunfermline Ath. v Ayr U.	7-0
Kilmarnock v Falkirk	2-1
Dundee v Motherwell	1-1 4-2

Semi-Final

Rangers v Dunfermline Ath.	1-0
Kilmarnock v Dundee	0-4

Final

Rangers v Dundee	3-1

SCOTTISH F.A. CUP 1964–65

First Round

St. Mirren v Celtic	0-3
Dumbarton v Queen's Park	0-0, 1-2
Aberdeen v East Fife	0-0, 0-1
Kilmarnock v Cowdenbeath	5-0
Motherwell v Stenhousemuir	3-2
St. Johnstone v Dundee	1-0
Clyde v Morton	0-4
Falkirk v Hearts	0-3
Hibernian v East Stirling Clydebank	1-1, 2-0
Ayr U. v Partick T.	1-1, 1-7
Forfar Ath. v Dundee U.	0-3
Rangers v Hamilton A.	3-0
Stirling Albion v Arbroath	2-1
Airdrieonians v Montrose	7-3
Inverness Caledonian v Third Lanark	1-5
Queen of the S. v Dunfermline Ath.	0-2

Second Round

Queen's Park v Celtic	0-1
East Fife v Kilmarnock	0-0, 0-3
Motherwell v St. Johnstone	1-0
Morton v Hearts	3-3, 0-2
Hibernian v Partick T.	5-1
Dundee U. v Rangers	0-2
Stirling Albion v Airdrieonians	1-1, 2-0
Third Lanark v Dunfermline Ath.	1-1, 2-2, 2-4

Third Round

Celtic v Kilmarnock	3-2
Motherwell v Hearts	1-0
Hibernian v Rangers	2-1
Dunfermline Ath. v Stirling Albion	2-0

Semi-Final

Celtic v Motherwell	2-2, 3-0
Hibernian v Dunfermline Ath.	0-2

Final

Celtic v Dunfermline Ath.	3-2

SCOTTISH F.A. CUP 1965–66

First Round

Celtic v Stranraer	4-0
Dundee v East Fife	9-1
Hearts v Clyde	2-1
Hibernian v Third Lanark	4-3
Stirling Albion v Queen's Park	3-1
Dunfermline Ath. v Partick T.	3-1
Morton v Kilmarnock	1-1, 0-3
East Stirling v Motherwell	0-0, 1-4
Dumbarton v Montrose	2-1
Queen of the S. v Albion R.	3-0
Hamilton A. v Aberdeen	1-3
Dundee U. v Falkirk	0-0, 2-1
Cowdenbeath v St. Mirren	1-0
Ayr U. v St. Johnstone	1-1, 0-1
Alloa Ath. v Ross County	3-5
Rangers v Airdrieonians	5-1

Second Round

Dundee v Celtic	0-2
Hearts v Hibernian	2-1
Stirling Albion v Dunfermline Ath.	0-0, 1-4
Kilmarnock v Motherwell	5-0
Dumbarton v Queen of the S.	1-0
Aberdeen v Dundee U.	5-0
Cowdenbeath v St. Johnstone	3-3, 0-3
Ross County v Rangers	0-2

Third Round

Celtic v Hearts	3-3, 3-1
Dunfermline Ath. v Kilmarnock	2-1
Dumbarton v Aberdeen	0-3
Rangers v St. Johnstone	2-0

Semi-Final

Celtic v Dunfermline Ath.	2-0
Aberdeen v Rangers	0-0, 1-2

Final

Celtic v Rangers	0-0, 0-1

SCOTTISH F.A. CUP 1966–67

First Round

Celtic v Arbroath	4-0
Elgin City v Ayr U.	2-0
Queen's Park v Raith R.	3-2
Stirling Albion v Airdrieonians	1-2
Morton v Clyde	0-1
Motherwell v East Fife	0-1
St. Mirren v Cowdenbeath	1-1, 2-0
Inverness Caledonian v Hamilton A.	1-3
Hearts v Dundee U.	0-3
Falkirk v Alloa Ath.	3-1
Partick T. v Dumbarton	3-0
Kilmarnock v Dunfermline Ath.	2-2, 0-1
Hibernian v Brechin C.	2-0
Berwick R. v Rangers	1-0
St. Johnstone v Queen of the S.	4-0
Aberdeen v Dundee	5-0

Second Round

Celtic v Elgin City	7-0
Queen's Park v Airdrieonians	1-1, 2-1
Clyde v East Fife	4-1
St. Mirren v Hamilton A.	0-1
Dundee U. v Falkirk	1-0
Partick T. v Dunfermline Ath.	1-1, 1-5
Hibernian v Berwick R.	1-0
St. Johnstone v Aberdeen	0-5

Third Round

Celtic v Queen's Park	5-3
Clyde v Hamilton A.	0-0, 5-1
Dundee U. v Dunfermline Ath.	1-0
Hibernian v Aberdeen	1-1, 0-3

Semi-Final

Celtic v Clyde	0-0, 2-0
Dundee U. v Aberdeen	0-1

Final

Celtic v Aberdeen	2-0

SCOTTISH F.A. CUP 1967–68

First Round

Rangers v Hamilton A.	3-1
Cowdenbeath v Dundee	0-1
Dundee U. v St. Mirren	3-1
Hearts v Brechin C.	4-1
East Fife v Alloa Ath.	3-0
Morton v Falkirk	4-0
Elgin City v Forfar Ath.	3-1
Ayr U. v Arbroath	0-2
Celtic v Dunfermline Ath.	0-2
Aberdeen v Raith R.	1-1, 1-0
Partick T. v Kilmarnock	0-0, 2-1
Clyde v Berwick R.	2-0
Motherwell v Airdrieonians	1-1, 0-1
East Stirling v Hibernian	3-5
St. Johnstone v Hawick Royal Albert	3-0
Queen of the S. v Stirling Albion	1-1, 3-1

Second Round

Dundee v Rangers	1-1, 1-4
Dundee U. v Hearts	5-6
East Fife v Morton	0-0, 2-5
Elgin City v Arbroath	2-0
Dunfermline Ath. v Aberdeen	2-1
Partick T. v Clyde	3-2
Airdrieonians v Hibernian	1-0
St. Johnstone v Queen of the S.	5-2

Third Round

Rangers v Hearts	1-1, 0-1
Morton v Elgin City	2-1
Dunfermline Ath. v Partick T.	1-0
St. Johnstone v Airdrieonians	2-1

Semi-Final

Hearts v Morton	1-1, 2-1
Dunfermline Ath. v St. Johnstone	1-1, 2-1

Final

Dunfermline Ath. v Hearts	3-1

SCOTTISH F.A. CUP 1968–69

First Round

Rangers v Hibernian	1-0
Dundee v Hearts	1-2
Dumbarton v St. Mirren	0-1
Stenhousemuir v Airdrieonians	0-3
Aberdeen v Berwick R.	3-0
Raith R. v Dunfermline Ath.	0-2
Montrose v Cowdenbeath	1-0
Kilmarnock v Glasgow University	6-0
Dundee U. v Queen's Park	2-1
Ayr U. v Queen of the S.	1-0
Stranraer v East Fife	3-1
Falkirk v Morton	1-2
East Stirling v Stirling Albion	2-0
St. Johnstone v Arbroath	3-2
Motherwell v Clyde	1-1, 1-2
Partick T. v Celtic	3-3, 1-8

Second Round

Rangers v Hearts	2-0
St. Mirren v Airdrieonians	1-1, 1-3
Aberdeen v Dunfermline Ath.	2-2, 2-0
Montrose v Kilmarnock	1-1, 1-4
Dundee U. v Ayr U.	6-2
Stranraer v Morton	1-3
East Stirling v St. Johnstone	1-1, 0-3
Clyde v Celtic	0-0, 0-3

Third Round

Rangers v Airdrieonians	1-0
Aberdeen v Kilmarnock	0-0, 3-0
Dundee U. v Morton	2-3
Celtic v St. Johnstone	3-2

Semi-Final

Rangers v Aberdeen	6-1
Morton v Celtic	1-4

Final

Celtic v Rangers	4-0

SCOTTISH F.A. CUP 1969–70

First Round

Celtic v Dunfermline Ath.	2-1
Dundee U. v Ayr U.	1-0
Dumbarton v Forfar Ath.	1-2
Rangers v Hibernian	3-1
East Fife v Raith R.	3-0
Morton v Queen of the S.	2-0
Albion R. v Dundee	1-2
Airdrieonians v Hamilton A.	5-0
Motherwell v St. Johnstone	2-1
Stranraer v Inverness Caledonians	2-5
Kilmarnock v Partick T.	3-0
Montrose v Hearts	1-1, 0-1
Falkirk v Tarff Rovers	3-0
St. Mirren v Stirling Albion	2-0
Abroath v Clydebank	1-2
Clyde v Aberdeen	0-4

Second Round

Celtic v Dundee U.	4-0
Forfar Ath. v Rangers	0-7
East Fife v Morton	1-0
Dundee v Airdrieonians	3-0
Motherwell v Inverness Caledonian	3-1
Kilmarnock v Hearts	2-0
Falkirk v St Mirren	2-1
Clydebank v Aberdeen	1-2

Third Round

Celtic v Rangers	3-1
East Fife v Dundee	0-1
Motherwell v Kilmarnock	0-1
Falkirk v Aberdeen	0-1

Semi-Final

Celtic v Dundee	2-1
Kilmarnock v Aberdeen	0-1

Final

Celtic v Aberdeen	1-2

SCOTTISH F.A. CUP 1970–71

First Round

St. Cuthberts v Stranraer	1-3
Brechin C. v Nairn County	3-1
Forfar Ath. v Albion R.	2-0
Stenhousemuir v Elgin C.	0-1
East Stirling v Clydebank	0-2

Second Round

Clachnacuddin v Glasgow United	2-1
Queen's Park v Montrose	2-1
Forfar Ath. v Gala Fairydean	1-0
Clydebank v Hamilton A.	2-1
Stranraer v Dumbarton	3-2
Brechin C. v Glasgow City Transport	4-1
Elgin City v Berwick R.	2-0
Ross County v East Fife	1-4

Third Round

Celtic v Queen of the S.	5-1
Hibernian v Forfar Ath.	8-1
East Fife v St. Mirren	1-1, 1-1, 1-3
St. Johnstone v Raith R.	2-2, 3-4
Clyde v Brechin C.	2-0
Airdrieonians v Alloa Ath.	1-1, 2-0
Rangers v Falkirk	3-0
Aberdeen v Elgin City	5-0
Dundee v Partick T.	1-0
Clachnacuddin v Cowdenbeath	0-3
Clydebank v Dundee U.	0-0, 1-5
Stirling Albion v Motherwell	3-1
Dunfermline Ath. v Arbroath	3-1
Morton v Ayr U.	2-0
Queen's Park v Kilmarnock	0-1
Hearts v Stranraer	3-0

Fourth Round

Dundee U. v Aberdeen	1-1, 0-2
Raith R. v Clyde	1-1, 2-0
Morton v Kilmarnock	1-2
Cowdenbeath v Airdrieonians	0-4
St. Mirren v Rangers	1-3
Dundee v Stirling Albion	2-0
Celtic v Dunfermline Ath.	1-1, 1-0
Hearts v Hibernian	1-2

Fifth Round

Rangers v Aberdeen	1-0
Hibernian v Dundee	1-0
Celtic v Raith R.	7-1
Kilmarnock v Airdrieonians	2-3

Semi-Final

Hibernian v Rangers	0-0, 1-2
Celtic v Airdrieonians	3-3, 2-0

Final

Rangers v Celtic	1-1, 1-2

SCOTTISH F.A. CUP 1971–72

First Round

Burntisland Shipyard v Coldstream	2-0
Elgin City v Stenhousemuir	2-0
Gala Fairydean v Queen of the S.	1-5
Queen's Park v East Stirling	2-1
St. Cuthbert Wanderers v Brechin C.	0-3

Second Round

Albion R. v Queen's Park	3-2
Burntisland Shipyard v Elgin City	1-4
Forfar Ath. v Stranraer	2-2, 2-1
Huntly v Hamilton A.	0-2
Inverness Thistle v Inverness Caledonian	3-4
Queen of the S. v Berwick R.	0-0, 1-0
Raith R. v Brechin C.	2-1
Sitrling Albion v Alloa Ath.	1-2

Third Round

Arbroath v Airdrieonians	1-3
Celtic v Albion R.	5-0
Clyde v Ayr U.	0-1
Clydebank v East Fife	1-1, 1-0
Dumbarton v Hamilton A.	3-1
Dundee U. v Aberdeen	0-4
Elgin City v Inverness Caledonian	3-1
Falkirk v Rangers	2-2, 0-2
Forfar Ath. v St. Mirren	0-1
Hearts v St. Johnstone	2-0
Kilmarnock v Alloa Ath.	5-1
Morton v Cowdenbeath	1-0
Motherwell v Montrose	2-0
Partick T. v Hibernian	0-2
Raith R. v Dunfermline Ath.	2-0
Dundee v Queen of the S.	3-0

Fourth Round

Aberdeen v Morton	1-0
Ayr U. v Motherwell	0-0, 1-2
Celtic v Dundee	4-0
Dumbarton v Raith R.	0-3
Elgin City v Kilmarnock	1-4
Hearts v Clydebank	4-0
Hibernian v Airdrieonians	2-0
St. Mirren v Rangers	1-4

Fifth Round

Celtic v Hearts	1-1 1-0,
Hibernian v Aberdeen	2-0
Motherwell v Rangers	2-2 2-4,
Raith R. v Kilmarnock	1-3

Semi-Final

Celtic v Kilmarnock	3-1
Hibernian v Rangers	1-1, 2-0

Final

Celtic v Hibernian	6-1

SCOTTISH F.A. CUP FINALS 1874–1973

Year	*Winners*	*Runners-up*	*Score*
1874	Queen's Park	Clydesdale	2-0
1875	Queen's Park	Renton	3-0
1876	Queen's Park	Third Lanark	2-0 after 1-1 draw
1877	Vale of Leven	Rangers	3-2 after 0-0 and 1-1 draws
1878	Vale of Leven	Third Lanark	1-0
1879	*Vale of Leven	Rangers	
1880	Queen's Park	Thornlibank	3-0
1881	†Queen's Park	Dumbarton	3-1
1882	Queen's Park	Dumbarton	4-1 after 2-2 draw
1883	Dumbarton	Vale of Leven	2-1 after 2-2 draw
1884	‡Queen's Park	Vale of Leven	
1885	Renton	Vale of Leven	3-1 after 0-0 draw
1886	Queen's Park	Renton	3-1
1887	Hibernian	Dumbarton	2-1
1888	Renton	Cambuslang	6-1
1889	§Third Lanark	Celtic	2-1
1890	Queen's Park	Vale of Leven	2-1 after 1-1 draw
1891	Hearts	Dumbarton	1-0
1892	¶Celtic	Queen's Park	5-1
1893	Queen's Park	Celtic	2-1
1894	Rangers	Celtic	3-1
1895	St. Bernard's	Renton	2-1
1896	Hearts	Hibernian	3-1
1897	Rangers	Dumbarton	5-1
1898	Rangers	Kilmarnock	2-0
1899	Celtic	Rangers	2-0
1900	Celtic	Queen's Park	4-3
1901	Hearts	Celtic	4-3
1902	Hibernian	Celtic	1-0
1903	Rangers	Hearts	2-0 after 1-1 and 0-0 draws
1904	Celtic	Rangers	3-2
1905	Third Lanark	Rangers	3-1 after 0-0 draw
1906	Hearts	Third Lanark	1-0
1907	Celtic	Hearts	3-0
1908	Celtic	St. Mirren	5-1
1909	‖		
1910	Dundee	Clyde	2-1 after 2-2 and 0-0 draws
1911	Celtic	Hamilton A.	2-0 after 0-0 draw
1912	Celtic	Clyde	2-0
1913	Falkirk	Raith R.	2-0
1914	Celtic	Hibernian	4-1 after 0-0 draw
1920	Kilmarnock	Albion R.	3-2
1921	Partick T.	Rangers	1-0
1922	Morton	Rangers	1-0
1923	Celtic	Hibernian	1-0
1924	Airdrieonians	Hibernian	2-0
1925	Celtic	Dundee	2-1
1926	St. Mirren	Celtic	2-0
1927	Celtic	East Fife	3-1
1928	Rangers	Celtic	4-0
1929	Kilmarnock	Rangers	2-0
1930	Rangers	Partick T.	2-1 after 0-0 draw
1931	Celtic	Motherwell	4-2 after 2-2 draw
1932	Rangers	Kilmarnock	3-0 after 1-1 draw
1933	Celtic	Motherwell	1-0
1934	Rangers	St. Mirren	5-0
1935	Rangers	Hamilton A.	2-1
1936	Rangers	Third Lanark	1-0
1937	Celtic	Aberdeen	2-1
1938	East Fife	Kilmarnock	4-2 after 1-1 draw
1939	Clyde	Motherwell	4-0
1947	Aberdeen	Hibernian	2-1
1948	Rangers	Morton	1-0 after 1-1 draw
1949	Rangers	Clyde	4-1
1950	Rangers	East Fife	3-0
1951	Celtic	Motherwell	1-0
1952	Motherwell	Dundee	4-0

Year	*Winners*	*Runners-up*	*Score*
1953	Rangers	Aberdeen	1-0 after 1-1 draw
1954	Celtic	Aberdeen	2-1
1955	Clyde	Celtic	1-0 after 1-1 draw
1956	Hearts	Celtic	3-1
1957	Falkirk	Kilmarnock	2-1 after 1-1 draw
1958	Clyde	Hibernian	1-0
1959	St. Mirren	Aberdeen	3-1
1960	Rangers	Kilmarnock	2-0
1961	Dunfermline Ath.	Celtic	2-0 after 0-0 draw
1962	Rangers	St. Mirren	2-0
1963	Rangers	Celtic	3-0 after 1-1 draw
1964	Rangers	Dundee	3-1
1965	Celtic	Dunfermline Ath.	3-2
1966	Rangers	Celtic	1-0 after 0-0 draw
1967	Celtic	Aberdeen	2-0
1968	Dunfermline Ath.	Hearts	3-1
1969	Celtic	Rangers	4-0
1970	Aberdeen	Celtic	3-1
1971	Celtic	Rangers	3-1 after 1-1 draw
1972	Celtic	Hibernian	6-1
1973	Rangers	Celtic	3-2

* Vale of Leven awarded cup, Rangers failed to appear for replay after 1-1 draw.
† After Protest game, Queen's Park 2 Dumbarton 1.
‡ Queen's Park awarded cup, Vale of Leven failing to appear.
§ Protested replay after Third Lanark had won 3-0.
¶After mutual protested game which Celtic won 1-0.
‖ Owing to riot, the cup was withheld after two drawn games—Celtic 2-1, Rangers 2-1.

SCOTTISH LEAGUE CUP 1972–73

FIRST ROUND

AUG. 12

Airdrieonians (0) 0
Berwick R. (0) 0 2,500

Airdrieonians: McKenzie; Caldwell, Jonquin, Menzies, McKinley, Whiteford D., Whiteford J. (Fury), Walker, Busby, Cowan, Wilson.

Berwick R.: Wilson W.; Davidson, Laing, Brown, McDowell, McCabe, Wilson P. (Coyne), Stevenson, Whitehead, Hall, Lister.

Ayr U. (1) 2 (*McLean* 2 (1 *pen.*))
St. Mirren (0) 1 (*Storrie*) 5,300

Ayr U.: Stewart; McFadzean (Mitchell), Murphy, McAnespie, Quinn, Filippi, Stevenson, Graham, Ingram, McLean, McGregor.

St. Mirren: Gilmour; Cleland (McLeod G.), Munro, Millar, Ure, Johnston, O'Neill, Blair, Storrie, Bryceland, McKean.

Clyde (0) 2 (*McVie*, *Sullivan*)
Motherwell (0) 2 (*Lawson* 2) 2,500

Clyde: Cairney; Anderson, Swan (McGoldrick), Houston, McVie, Ahern, Sullivan, McGrain, Millar, McGuiness, Boyle.

Motherwell: Ritchie; Leishman, Main, McInally, John Muir, Wark, Campbell, Goldthorpe (Brown), Jim Muir, Lawson, Heron.

Cowdenbeath (1) 1 (*Laing*)
Partick T. (4) 5 (*McQuade*, *Forsyth* 2 (1 *pen.*), *Glavin* 2) 3,600

Cowdenbeath: McGann; Kinnell, Cairns, Campbell (McCullie), Innes, Moore, Laing, Bostock, Sharp, Thomson, Ross.

Partick T.: Rough; Reid, Forsyth, Glavin, Clark, Strachan, Gibson (Smith C.), Coulston, McQuade, Rae A., Lawrie.

Dumbarton (0) 1 (*McCormack*)
Hearts (0) 0 5,500

Dumbarton: Williams; Jenkins, Wilkinson, Cushley, Bolton, Graham, Coleman, Gallagher, McCormack, Wilson K., Wilson D.

Hearts: Garland; Sneddon, Clunie, Kay, Anderson, Wood, Murray T., Brown, Ford, Carruthers, Renton (Murray N.).

Dundee U. (0) 2 (*Cameron K.*, *Smith pen.*)
Dunfermline Ath. (0) 0 4,500

Dundee U.: McAlpine; Rolland, Kopel, Copland (Gray), Smith D., Henry, Gardner, Knox, Cameron K., Fleming, White A.

Dunfermline Ath.: Arrol; Callaghan, Mercer, Fraser, McNicoll, McLardy, Thomson, Nelson, Mackie, Kinninmonth, Gillespie (Edmonds).

East Fife (1) 2 (*McPhee*, *Green*)
Arbroath (0) 1 (*Payne*) 3,827

East Fife: Gorman; Printy, McQuade, McIvor, Borthwick, Martis, Hegarty, Dailey (Honeyman), Green, Hughes, McPhee.

Arbroath: Marshall; Milne, McKay, Cargill, Waddell, Winchester, Sellars (Robertson), Cant, Pirie, Rylance, Payne.

East Stirling (1) 2 (*Little*, *Simpson*)
Dundee (3) 8 (*Duncan* 5, *Stein o.g.*, *Robinson*, *Wilson J.*) 1,500

East Stirling: Archibald; Stein, Meakin, Simpson, Dunne, Murphy, Browning, Donnelly, George (Grant), Little, Robertson.

Dundee: Allan; Wilson R., Johnston, Robinson, Phillip, Houston, Ford, Duncan, Wallace (Wilson J.), Scott J., Scott I.

Forfar Ath. (1) 2 (*Young*, *Watson*)
Alloa (0) 1 (*Earl*) 1,023

Forfar Ath.: Milne; Hopcroft, Sutherland, Coburn, Martin, Williams (Porter), Watson, Lowe, Bojczuk, Young, Finlayson.

Alloa: McWilliams; Stewart, Campbell A., Simpson, Brown, Corrigan, Wodecki, Thompson, McCallan, McLindon (Campbell J. H.), Earl.

Hamilton A. (0) 1 (*Hood*)
Brechin C. (0) 0 1,500

Hamilton A.: McCulloch; Frew, McMillan, Hamilton, McGann, Fairley, McWhirter (Gillespie), Hay, Lawless, Hood, Hegarty.

Brechin C.: McEwan; Britton, Kidd, Littlejohn, Nicol, Clark, Cooper, Miller, Cunningham, Gillespie, Dow.

Hibernian (0) 4 (*Stanton*, *Hamilton* 2 (1 *pen.*), *Gordon*)
Queen's Park (1) 2 (*Hunter*, *McKay*) 7,000

Hibernian: Robertson; Brownlie, Schaedler, Stanton, Black, Blackley, Hamilton, Hazel (O'Rourke), Gordon, Cropley, Duncan.

Queen's Park: Taylor; Barr, Robertson, Hunter, Thomson, Campbell, Whyte (Malloy), Colgan, Morrison, Scott, McKay.

Montrose (1) 3 (*Third*, *Simpson*, *Woodcock*)
Falkirk (0) 4 (*Harley*, *Markie* 2 (1 *pen.*), *Jack*) 2,000

Montrose: Whisker; Martin, Cramond, Thomson, D'Arcy, Lowe, Simpson (Barr), Woodcock, Third, Johnston, Livingstone.

Falkirk: Donaldson; Kennedy, Cattenach, Markie, McMillan, Shirra, Hoggan, Harley, Jack, Ferguson (Setterington), Somner.

Morton (1) 1 (*Lumsden*)
Stranraer (2) 5 (*Meechan* 3, *Traynor*, *McAuley*) 2,500

Morton: Baines; Hayes, Shevlane, Lumsden, Anderson, Clark, Booth (Osborne), Mason, Gillies, Murphy, Armstrong.

Stranraer: Whiteside; Hopkins (Hood), McAuley, Collings, Heap, Hay, McCall, Duffy, Meechan, Campbell, Traynor.

Queen of the S. (0) 0
Aberdeen (1) 4 (*Buchan*, *Jarvie*, *Hermiston*, *Robb*) 5,032

Queen of the S.: Ball; Connell, Totten, Easton, Boyd, Dickson, Dempster, Hannigan (Donald), Malcolmson, Hamilton, Bryce.

Aberdeen: Clark; Willoughby, Hermiston, Murray S., Boel, Young, Buchan, Robb, Harper, Jarvie, Taylor.

Rangers (0) 2 (*Conn, MacDonald*)
Clydebank (0) 0 25,000

Rangers: McCloy; Jardine, Mathieson, Greig, Jackson, Smith, McLean, Johnston W., Stein, Conn, MacDonald.

Clydebank: McDonald; Abel, Gray, Fallon, Delaney, Hay, Roxburgh (Hall), Love, McPaul, Munro, Currie.

St. Johnstone (1) 2 (*Pearson* 2)
Raith R. (0) 0 3,500

St. Johnstone: Donaldson; Lambie, Argue, Kinnell, Rennie, Rooney, Aird, McPhee, Pearson, Hall (Muir), Aitken.

Raith R.: Reid; Hislop, Urquhart, Dempsey, Staite, Cooper, Wallace (Brown), McLaren, Georgeson, Selway, Robertson.

Stenhousemuir (0) 1 (*Wight*)
Kilmarnock (0) 1 (*Mathie*) 1,000

Stenhousemuir: Kennedy; Glasgow, Rose, Murdoch, Muir, Jamieson, Wight, Scobie (Henderson), Boyle, Richardson, Lynn.

Kilmarnock: Hunter; Whyte, Cairns, Gilmour, Rodman, Lee, McSherry, Morrison, Mathie, Dickson, Cook.

Stirling Albion (0) 0
Celtic (2) 3 (*Macari* 2, *Dalglish*) 17,000

Stirling Albion: Young; McAleer, Jones, Henderson, McCarry, Carr, McPhee, Duffin, Steele, McMillan, Lawson.

Celtic: Connaghan; Brogan, Quinn, Murdoch, McNeill, Connelly, Johnstone, Dalglish, Macari, Callaghan, Wilson (Davidson).

AUG. 16

Aberdeen (3) 4 (*Jarvie* 2, *Harper* 2)
Hibernian (0) 1 (*Edwards*) 21,000

Aberdeen: Clark; Murray G., Hermiston, Murray S., Boel, Young, Buchan, Robb, Harper, Jarvie, Taylor.

Hibernian: Herriot; Brownlie, Schaedler, Stanton, Black, Blackley, Hamilton, Edwards, Higgins, Cropley, Duncan.

Alloa (3) 4 (*Caproni, Wodecki, Thomson, Earl*)
Albion R. (2) 3 (*Martin, Daley, Dickson*) 800

Alloa: McWilliams; Stewart, Campbell A., Simpson, Brown, Corrigan (Campbell J. H.), Wodecki, Thomson, McCallan, Caproni, Earl.

Albion R.: Brown; Rice, Sunderland, Wilson, Sage, Tuddenham, Daley, Wylie, Dickson, Martin, Ness.

Arbroath (1) 1 (*Payne*)
Stirling Albion (1) 2 (*Lawson, Stevenson pen.*) 2,114

Arbroath: Marshall; Milne, Buchan, Cargill, Waddell, Winchester, Sellars, Robertson (Lawson), Pirie, Rylance, Payne.

Stirling Albion: Young; McAleer, Jones, Henderson (Stevenson), McCarry, Carr, McPhee, Duffin, Steele, McMillan, Lawson.

Berwick R. (0) 1 (*Hall*)
Dumbarton (0) 0 500

Berwick R.: Wilson W.; Davidson, Laing, Brown, McDowell, McCabe, Hall, Stevenson, Coyne, Whitehead (Tait), Lister.

Dumbarton: Williams; Jenkins, Wilkinson, Cushley, Bolton, Graham, Coleman, Gallagher, McCormack, Wilson K., Wilson D.

Brechin C. (2) 2 (*Miller, Cunningham*)
Forfar Ath. (1) 1 (*Watson*) 800

Brechin C.: McEwan; Britton, Kidd, Littlejohn, Nicol, Clark, Cooper, Miller, Cunningham, Gillespie, Dow.

Forfar Ath.: Milne; Hopcroft, Sutherland, Coburn, Martin, Williams, Watson, Lowe, Bojczuk (Porter), Young, Finlayson.

Celtic (0) 1 (*Dalglish*)
East Fife (1) 1 (*Hegarty*) 15,000

Celtic: Connaghan; McGrain, Quinn, Murdoch, McNeill, Connelly, Johnstone, Dalglish, Macari, Callaghan, Davidson (Wilson).

East Fife: Gorman; Duncan, McQuade, McIvor, Martis, Hamilton, Hegarty, Borthwick, Green, Hughes, McPhee.

Clydebank (0) 1 (*Larnach*)
Ayr U. (0) 0 1,200

Clydebank: McDonald; Hall, Abel, Delaney, Hay, Currie, Gray, Love, Larnach, Munro, Caskie.

Ayr U.: Stewart; Filippi, Murphy, McAnespie, Quinn, Fleming, Stevenson, Graham, Ingram, McLean, McGregor.

Dundee (1) 2 (*Duncan, Scott I.*)
Clyde (0) 1 (*Boyle*) 4,900

Dundee: Allan; Wilson R., Houston, Ford, Phillip, Robinson, Wilson J., Duncan, Wallace, Scott J., Scott I. (Anderson).

Clyde: Cairney; Anderson, Swan, Houston, McVie, Ahern, Sullivan, McGuiness (McGoldrick), Millar, McGrain, Boyle.

Dunfermline Ath. (0) 2 (*Nelson* 2)
Stenhousemuir (2) 2 (*Lynn, Wight*) 2,000

Dunfermline Ath.: Arrol; Callaghan, Mercer, Fraser, Thomson, McLardy, Mitchell, Nelson, Mackie, Kinninmonth, Gillespie.

Stenhousemuir: Kennedy; Henderson, Rose, Glasgow, Muir, Jamieson, Wight, Scobie, Boyle, Hughes, Lynn.

Falkirk (0) 1 (*Harley*)
St. Johnstone (1) 2 (*Muir, Aitken*) 2,000

Falkirk: Donaldson; Kennedy, Cattenach, Markie, McMillan, Shirra, Hoggan, Setterington, Jack, Harley, Somner.

St. Johnstone: Donaldson, Lambie, Argue, Kinnell, Rennie, Rooney, Aird, McPhee, Pearson, Muir, Aitken.

Hearts (0) 0
Airdrieonians (0) 0 7,000

Hearts: Garland; Sneddon, Clunie, Kay, Anderson, Wood, Murray T., Brown, Ford, Renron, Lynch.

Airdrieonians: McKenzie; Caldwell, Jonquin, Menzies, Montgomery, Whiteford D., Fury, Walker, Busby, Cowan, Wilson.

Kilmarnock (2) 2 (*Gilmour, Cook*)
Dundee U. (0) 3 (*Smith pen., White, Traynor*) 3,500

Kilmarnock: Hunter; Whyte, Cairns, Gilmour, Rodman, Lee. McSherry (Maxwell), Morrison, Mathie, Dickson, Cook.

Dundee U.: McAlpine; Rolland, Cameron J. (Traynor), Gray, Smith, Henry, Gardner, Knox, Cameron K., Kopel, White A.

Motherwell (1) 1 (*Wark*)

East Stirling (0) 0 3,800

Motherwell: Ritchie; Brown, Main, Forsyth, John Muir, Wark, Campbell, McInally (Goldthorpe), Jim Muir, Lawson, Heron.

East Stirling: Archibald; Stein, Meakin Simpson, Dunne, Murphy, Browning, Donnelly, George, Little (Grant), Robertson.

Partick T. (0) 0

Morton (0) 0 6,000

Partick T.: Rough; Reid, Forsyth, Glavin, Clark, Strachan, McQuade, Coulston, Smith (Rae T.), Rae A., Lawrie.

Morton: Sorensen; Hayes, Shevlane, Lumsden, Anderson, Clark, Gillies, Rankin, Christiansen (Murphy), Mason, Armstrong.

Queen's Park (1) 1 (*Boyd o.g.*)

Queen of the S. (1) 2 (*Malcolmson, Dempster*) 1,000

Queen's Park: Purvis; Barr, Thomson, McDonald, Hunter, Whyte, Robertson, Campbell, Morrison, Scott, McKay.

Queen of the S.: Ball; Totten, Connell, Easton, Boyd, Dickson, Dempster, Hamilton, Malcolmson, Donald, Bryce.

Raith R. (1) 1 (*Staite*)

Montrose (0) 2 (*Martin, Cramond*) 2,000

Raith R.: Reid; Hislop, Urquhart, Dempsey, Staite, Cooper, Wallace, McLaren (Brown), Georgeson, Selway, Robertson.

Montrose: Whisker; Martin, Cramond, Thomson, D'Arcy, Lowe, Simpson, Hutchinson, Third, Johnston, Livingstone.

St. Mirren (0) 0

Rangers (3) 4 (*Johnston, Greig, Stein, Conn*) 12,000

St. Mirren: Gilmour; Cleland, Munro, Millar, Ure, McQueen, O'Neill, Blair, Storrie, McLeod A., McKean.

Rangers: McCloy; Jardine, Mathieson, Greig, Jackson, Smith, McLean, Conn (Denny), Stein, Johnston W., MacDonald.

Stranraer (0) 3 (*McCall pen., Campbell, Meechan*)

Cowdenbeath (0) 0 2,200

Stranraer: Whiteside; Hood, McAuley, Collings, Heap, Hay, McCall, Evans, Meechan, Campbell, Traynor.

Cowdenbeath: McArthur; Kinnell, Cairns, Taylor, Campbell, Bostock, Laing, Dickson, Sharp, Thomson, Ross.

AUG. 19

Aberdeen (0) 5 (*Young* 2, *Harper* 2, *Jarvie*)

Queen's Park (0) 1 (*Scott*) 12,000

Aberdeen: Clark; Willoughby, Hermiston, Murray S., Murray G., Young, Buchan (Miller), Robb, Harper, Jarvie, Taylor.

Queen's Park: Purvis; Barr, Thomson, Robertson, Hunter, Whyte, Campbell, Morrison, Scott, McKay, Borland.

Albion R. (2) 3 (*Ness, Dickson* 2)

Brechin C. (0) 0 400

Albion R.: Brown; Rice, Sunderland, Wilson, Sage, Tuddenham, Balanowski, Wylie, Dickson, Martin, Ness (McArthur).

Brechin C.: McEwan; Britton, Kidd, Littlejohn, Nicol, Clark, Reid (Adamson), Miller, Cunningham, Gillespie, Dow.

Arbroath (0) 0

Celtic (2) 5 (*Murdoch pen., Dalglish* 2, *Deans* 2) 7,607

Arbroath: Marshall; Milne, Buchan, Cargill, Waddell, Winchester, Sellars, Cant, Rylance, Pirie (McAlpine), Payne.

Celtic: Connaghan; McGrain, Quinn, Murdoch, McNeill, Connelly, Hood, Dalglish, Deans, Macari (McLaughlin), Callaghan.

Berwick R. (0) 1 (*Whitehead*)

Hearts (0) 1 (*Ford*) 5,000

Berwick R.: Wilson; Davidson, Laing, Brown, McDowell, McCabe, Hall, Stevenson, Coyne, Whitehead (Blyth), Lister.

Hearts: Garland; Sneddon, Clunie, Kay, Anderson, Wood, Murray T., Brown, Ford, Renton (Murray N.), Lynch.

Clyde (2) 3 (*Boyle, Millar, Sullivan*)

East Stirling (1) 1 (*Browning*) 1,250

Clyde: Cairney; Anderson (McGoldrick), Swan, Houston, McVie, Ahern, Sullivan, Thomson, Millar, McGrain, Boyle.

East Stirling: Archibald (Simpson); Meakin, Stein, Simpson (Grant), Dunne, Murphy, Browning, Donnelly, George, Little, Robertson.

Cowdenbeath (1) 1 (*Cairns pen.*)

Morton (0) 0 1,200

Cowdenbeath: McArthur; Kinnell, Cairns, Taylor, Campbell (Moore), Bostock, Laing, Dickson, Sharp, Thomson, Ross.

Morton: Fallon; Hayes, Shevlane, Lumsden, Anderson, Clark, Gillies, Rankin, Christiansen, Mason, Armstrong (Chalmers).

Dumbarton (1) 4 (*Wilson K.* 2, *Kidd, Gallagher*)

Airdrieonians (0) 1 (*Busby*) 4,000

Dumbarton: Williams; Jenkins, Wilkinson, Cushley (Kidd), Bolton, Graham, Coleman, Gallagher, McCormack, Wilson K., Wilson D.

Airdrieonians: McKenzie; Caldwell, Jonquin, Menzies, Montgomery, Whiteford D., Fury, Walker (Pollock), Busby, Cowan, Wilson.

Dundee U. (2) 5 (*Smith pen., Gardner, White, Cameron, Knox*)

Stenhousemuir (0) 0 3,500

Dundee U.: McAlpine; Rolland, Kopel, Gray, Smith D., Henry, Traynor, Knox, Cameron K., Gardner, White A.

Stenhousemuir: Kennedy; Glasgow, Rose, Richardson, Muir, Jamieson, Wight, Scobie, Boyle, Hughes, Lynn.

East Fife (0) 0

Stirling Albion (0) 0 4,309

East Fife: Gorman; Duncan, McQuade, Borthwick, Martis, Clarke, Hegarty (Honeyman), Hughes, Green, Hamilton, McPhee.

Stirling Albion: Young; McAleer, Jones, Duffin, McCarry, Carr, McPhee, Steele, McMillan, Stevenson, Lawson.

Falkirk (0) 1 (*Cattenach*)

Raith R. (0) 0 3,000

Falkirk: Donaldson; Kennedy S., Shirra, Hoggan, McMillan, Cattenach, Setterington, Harley, Scott, Somner (Jack), McLeod.

Raith R.: McDermott; Hislop, McLaren, Dempsey, Staite, Cooper, Brown, Wallace, Baker (Georgeson), Selway, Robertson.

Forfar Ath. (1) 1 (*Watson*)
Hamilton A. (0) 0 750

Forfar Ath.: Milne; Hopcroft, Sutherland, Coburn, Martin, Williams, Watson, Lowe, Porter, Young, Finlayson (Kennedy).

Hamilton A.: McCulloch; Frew, McMillan, Hamilton, McGann, Fairley, Gillespie (McWhirter), Hay, Lawless, Hood, Hegarty.

Hibernian (2) 3 (*O'Rourke* 2, *Duncan*)
Queen of the S. (0) 0 7,054

Hibernian: Herriot; Brownlie, Schaedler, Stanton, Black, Blackley, Hamilton, O'Rourke, Gordon, Cropley, Duncan.

Queen of the S.: Ball; Totten, Connell, Easton, Boyd, Dickson, Dempster, Hamilton, Malcolmson, Donald, Bryce.

Kilmarnock (2) 2 (*Morrison, Mathie*)
Dunfermline Ath. (0) 1 (*Mitchell*) 3,000

Kilmarnock: Hunter; Whyte, Cairns, Gilmour, Rodman, Lee, McSherry, Morrison, Mathie, Dickson, Cook.

Dunfermline Ath.: Arrol; Callaghan, Mercer, Thomson, McNicoll, Kinninmonth, Nelson, Scott, Mackie, Mitchell, Gillespie.

Motherwell (0) 1 (*Heron*)
Dundee (2) 3 (*Wilson J., Duncan* 2) 5,500

Motherwell: Ritchie; Brown, Main, Forsyth, Muir, Wark, Campbell, Miller, McCabe, Lawson, Heron.

Dundee: Allan; Wilson R., Houston, Robinson, Phillip, Ford, Wilson J., Duncan, Wallace, Scott J., Scott I.

Rangers (0) 2 (*Johnston, Parlane*)
Ayr U. (0) 1 (*McLean*) 20,000

Rangers: McCloy; Jardine, Mathieson, Greig, Jackson, Smith, McLean, Johnston W., Stein, Conn, MacDonald (Parlane).

Ayr U.: Stewart; Filippi, Murphy, McAnespie, Quinn, Fleming, Doyle, Graham, Ingram, McLean, Stevenson.

St. Johnstone (2) 4 (*Muir* 2, *Rennie, Hall*)
Montrose (0) 1 (*Livingstone*) 3,000

St. Johnstone: Donaldson; Lambie, Argue, Rennie, Kinnell, Rooney, Aird (Hall), McPhee, Pearson, Muir, Aitken.

Montrose: Whisker; Martin, Cramond, Thomson, D'Arcy, Lowe, Simpson, Hutchinson (Woodcock), Third, Johnston, Livingstone.

St. Mirren (1) 4 (*Millar, Storrie McLeod A., Munro*)
Clydebank (2) 2 (*Munro, Love*) 3,500

St. Mirren: Gilmour; Cleland, Jamieson, Millar, McQueen, Johnston, McKean, Blair (McLeod G.), Storrie, McLeod A., Munro.

Clydebank: McDonald; Hall, Gray, Abel, Delaney, Hay, Currie, Love, Larnach, Munro, Caskie.

Stranraer (0) 0
Partick T. (1) 2 (*Rae T., Glavin*) 3,250

Stranraer: Whiteside; Hopkins, McAuley, Collings, Heap, Hay, McCall, Evans, Meecham, Campbell, Traynor.

Partick T.: Rough; Reid, Forsyth, Glavin, Clark, Strachan, McQuade, Coulston, Rae T., Rae A., Lawrie.

AUG. 22

Hamilton A. (1) 4 (*McWhirter, Lawless* 3 (1 *pen.*))
Albion R. (2) 3 (*Wylie, Ness, Martin pen.*) 1,400

Hamilton A.: McCulloch; Frew, McGann (Gillespie), Hamilton, McMillan, Hay, Lawless, McWhirter, Hood, Hegarty, Young.

Albion R.: Brown; Rice, Sunderland, Wilson, Sage, Tuddenham, Balanowski, Wylie, Dickson, Martin, Ness (McArthur).

AUG. 23

Airdrieonians (0) 2 (*Fury, Busby*)
Hearts (1) 1 (*Anderson*) 2,000

Airdrieonians: McKenzie; Caldwell, Jonquin, Menzies, Clarke, Whiteford D., Fury, Thomson, Busby, Cowan, Wilson.

Hearts: Garland; Sneddon, Clunie, Kay, Anderson, Wood, Murray T., Brown, Ford, Kinnear, Lynch.

Ayr U. (3) 5 (*Ingram* 2, *McLean* 2 (1 *pen.*), *Graham*)
Clydebank (0) 0 4,000

Ayr U.: McLean A.; Filippi, Murphy, McAnespie, Quinn, Fleming, Doyle, Graham, Ingram, McLean G., Stevenson.

Clydebank: McDonald; Mitchell, Gray, Fallon (Hall), Delaney, Abel, Currie, Love, Larnach, Munro, Caskie.

Brechin C. (1) 1 (*Gillespie*)
Alloa (1) 2 (*Earl, Campbell J. H.*) 500

Brechin C.: McEwan; Britton, Adamson, Gillespie, Nicol, Clark, Dow, Miller, Reid, Littlejohn, Cunningham.

Alloa: McWilliams; Stewart Campbell J. H. (Campbell J. Q.), Simpson, McGarry, Campbell, Wodecki, McCulloch, McCallan, Thomson, Earl.

Clyde (0) 0
Dundee (1) 1 (*Phillip*) 500

Clyde: Cairney; Anderson, Swan, Houston, McVie, Ahern, Sullivan, McGuiness (Beattie), Millar, McGrain, Boyle.

Dundee: Allan; Wilson R., Houston, Robinson, Phillip, Ford, Wilson J., Duncan, Anderson, Scott J., Scott I. (Gray).

Cowdenbeath (0) 0
Stranraer (1) 2 (*Campbell* 2) 500

Cowdenbeath: McArthur; Kinnell, Cairns, Taylor, Innes, Bostock, Laing, Dickson, Sharp, Thomson, Ross.

Stranraer: Whiteside; Hopkins, McAuley, Collings, Heap, Hay, McCall, Evans, Meechan, Campbell, Traynor.

Dumbarton (0) 2 (*Gallagher* 2 (1 *pen.*))
Berwick R. (2) 2 (*Coyne* 2) 1,000

Dumbarton: Williams; McKay, Wilkinson, Jenkins, Bolton, Graham, Fearns, Gallagher, Coleman, Wilson K., Wilson D.

Berwick R.: Wilson; Davidson (Blyth), Laing, Brown, McDowell, McCabe, Hall, Stevenson, Coyne, Whitehead, Lister.

Dundee U. (1) 2 (*Traynor, Kopel*)
Kilmarnock (1) 1 (*Morrison*) 4,000

Dundee U.: McAlpine; Rolland, Cameron J., Gray, Smith D., Henry, Traynor, Kopel, Cameron K., Gardner, White A.

Kilmarnock: Hunter; Whyte, Cairns, Gilmour, Rodman, Lee, McSherry, Morrison, Mathie, Dickson, Cook.

East Fife (0) 2 (*Hegarty* 2)
Celtic (1) 3 (*Lennox, Dalglish* 2) 9,152

East Fife: Gorman; Duncan, McQuade, Borthwick (Dailey), Martis, Clarke, Hegarty, Hughes, Green, Hamilton, McPhee.

Celtic: Connaghan; McGrain, Quinn, Hay, McNeill, Connelly, Hood, Dalglish, Deans, Lennox, Callaghan (McCluskey).

East Stirling (0) 1 (*Robertson*)
Motherwell (2) 5 (*Lawson, McCabe, Gray, Wark, McInally*) 500

East Stirling: Gallacher; Derby, Meakin, Simpson, Dunne, Murphy, Millar, Donnelly, George, Grant, Browning (Robertson).

Motherwell: Ritchie; Wark, Main, Forsyth, John Muir, McInally, Gray, Miller, McCabe, Lawson, Campbell.

Hibernian (1) 2 (*Cropley, O'Rourke*)
Aberdeen (0) 1 (*Jarvie*) 18,020

Hibernian: Herriot; Brownlie, Schaedler, Stanton, Black, Blackley, Edwards, O'Rourke, Gordon, Cropley (Hamilton), Duncan.

Aberdeen: Clark; Murray G., Hermiston, Murray S., Boel, Young, Buchan, Robb, Harper, Jarvie, Taylor.

Montrose (1) 2 (*Johnston, Livingstone*)
Raith R. (1) 1 (*Selway*) 600

Montrose: Whisker; Martin, Maxwell, Thomson, D'Arcy, Lowe, Simpson, Livingstone (Woodcock), Third, Johnston, Cramond.

Raith R.: McDermott; Hislop, McLaren, Dempsey, Staite, Cooper, Brown (Georgeson), Wallace, Baker, Selway, Robertson.

Morton (0) 0
Partick T. (0) 0 3,000

Morton: Fallon; Hayes, Shevlane, Lumsden (Gillies), Anderson, Clark, Watson, Mason, Christiansen, Rankin, Chalmers.

Partick T.: Rough; Reid, Gray (McQuade), Glavin, Clark, Strachan, Rae T., Coulston, Forsyth, Rae A., Lawrie.

Queen of the S. (0) 1 (*Malcolmson*)
Queen's Park (0) 0 1,500

Queen of the S.: Ball; Totten, Thorburn, Connell, Easton, McChesney, Dempster, Dickson, Malcolmson, Law, Donald.

Queen's Park: Purvis; Barr, Thomson, Robertson, McDonald (McQuarrie), Scott, McKay, Borland, Whyte, Gibson, Hunter.

Rangers (1) 1 (*Conn*)
St. Mirren (1) 4 (*McLeod A.* 4) 15,000

Rangers: McCloy; Jardine, Mathieson, Greig, Johnstone D., Smith, Penman, Conn, Stein, Parlane, Johnston W.

St. Mirren: Stevenson; Cleland, Jamieson (O'Neill), Millar, McQueen, Johnston, McKean, Blair, Storrie, McLeod A., Munro.

St. Johnstone (4) 6 (*Muir* 2, *Aitken, Rooney, Hall, Aird*)
Falkirk (0) 1 (*McLeod*) 4,000

St. Johnstone: Donaldson; Lambie, McManus, Kinnell, Rennie, Rooney, Hall, Muir, Pearson, Whitelaw, Aitken (Aird).

Falkirk: Donaldson; Kennedy, Shirra, Hoggan, McMillan, Cattenach, Setterington, Harley, Scott, Jack, McLeod.

Stenhousemuir (3) 5 (*Lynn* 2 (1 *pen.*), *Hughes Glasgow, Boyle*)
Dunfermline Ath. (1) 2 (*Gillespie, Leishman*) 1,000

Stenhousemuir: Kennedy; Glasgow, Rose, Murdoch, Muir, Jamieson, Wight, Hughes, Boyle, Richardson, Lynn.

Dunfermline Ath.: Arrol; Callaghan, Mercer, Thomson, Fraser, Kinninmonth, Nelson, Mitchell, Mackie (Leishman), Scott, Gillespie.

Stirling Albion (1) 2 (*McMillan, Steele*)
Arbroath (0) 1 (*Payne*) 1,200

Stirling Albion: Young; McAleer, Jones, Duffin, McCarry, Carr, McPhee, Steele (Christie), McMillan, Stevenson, Lawson.

Arbroath: Marshall; Milne, McAlpine, Rylance, Cargill, Winchester, Buchan, Cant, Sellers, Pirie, Payne.

AUG. 26

Aberdeen (1) 2 (*Taylor, Purdie*)
Queen of the S. (0) 1 (*Dickson*) 11,000

Aberdeen: Clark; Willoughby, Hermiston, Murray S., Murray G., Young, Purdie, Robb, Harper, Jarvie, Taylor.

Queen of the S.: Ball; Totten, Thorburn, Connell, Easton, Boyd, Dempster, Dickson, Malcolmson, McChesney, Donald.

Albion R. (0) 2 (*Balanowski, Ness*)
Forfar Ath. (1) 1 (*Bojczuk*) 400

Albion R.: Brown; Rice, Sunderland, Wilson, Sage, Tuddenham, Dickson, Balanowski, Wylie (Ness), Martin, Daley.

Forfar Ath.: Milne; Hopcroft, Sutherland, Coburn, Martin, Williams, Bojczuk, Lowe, Porter, Young (Kennedy), Finlayson.

Alloa (1) 2 (*McCallan* 2)
Hamilton A. (0) 0 1,200

Alloa: McWilliams; Stewart, Campbell A., Simpson, Brown, McGarry, Caproni (Wodecki), Thomson, McCallan, McCulloch, Campbell J. Q.

Hamilton A.: McCulloch; Frew, Gillespie, Hamilton, McMillan, Hay, McWhirter (McGann), Lawless, Hood, Hegarty, Young.

Arbroath (2) 3 (*Payne* 2, *Pirie pen.*)
East Fife (0) 0 2,666

Arbroath: Marshall; Milne, McAlpine, Cargill, Waddell, Winchester, Sellars, Cant, Pirie, Rylance, Payne.

East Fife: Gorman; Duncan, McQuade, Dailey, Martis, Clarke, Hegarty, McIvor (Hamilton), Green, Hughes, McPhee.

Berwick R. (1) 1 (*Hall*)
Airdrieonians (4) 4 (*Fury* 2, *Whiteford* 2) 1,850

Berwick R.: Wilson; Davidson, Laing, Brown, McDowell, McCabe (Blyth), Hall, Stevenson, Coyne, Tait, Lister.

Airdrieonians: McKenzie; Caldwell, Jonquin, Menzies, Clarke, Whiteford D., Fury, Thomson (Walker), Busby, Cowan, Wilson.

Celtic (0) 3 (*Murdoch pen., Dalglish, Deans*)
Stirling Albion (0) 0 17,000

Celtic: Connaghan; McGrain, Quinn, Murdoch, McNeill, Connelly, Hood, Deans, Dalglish, Hay, Lennox.

Stirling Albion: Young; McAleer, Jones, Duffin, McCarry, Carr, McPhee, Christie, McMillan, Stevenson, Lawson.

Clydebank (0) 0
Rangers (2) 5 (*Greig, McLean pen., Smlth, Johnstone, Stein*) 8,000

Clydebank: McDonald; Abel, Gray, Fallon (McPaul), Delaney, Hay, Roxburgh, Love, Larnach, Munro, Caskie.
Rangers: McCloy; Jardine, Mathieson, Greig, Jackson, Smith, McLean, Johnstone D., Stein, MacDonald, Fyfe.

Dundee (2) 3 (*Duncan, Scott J., Robinson*)
East Stirling (0) 0 4,700

Dundee: Allan; Ford, Houston, Wilson R. (Anderson), Phillip, Stewart, Duncan, Robinson, Wallace, Scott J., Wilson J.
East Stirling: Gallacher; Derby, Murphy, Simpson, Dunne, Grant, Browning (George), Donnelly, Little, Meakin, Robertson.

Dunfermline Ath. (0) 0
Dundee U. (0) 1 (*Cameron K.*) 2,000

Dunfermline Ath.: Arrol; Mercer, Leishman, Thomson, McNicoll, Kinninmonth, Nelson, Mitchell, Edmonds, Scott, Shaw.
Dundee U.: McAlpine; Rolland, Cameron J., Gray, Smith D., Henry, Fleming, Kopel, Cameron K., Gardner, White A.

Falkirk (1) 3 (*Setterington, Harley* 2)
Montrose (0) 0 3,000

Falkirk: Donaldson; Kennedy, Shirra, Markie, McMillan, Cattenach, Hoggan, Harley, Jack, Scott, McLeod (Setterington).
Montrose: Gollan; Martin, Maxwell, Thomson, D'Arcy, Lowe, Simpson, Livingstone (Woodcock), Third, Johnston, Cramond.

Hearts (1) 1 (*Murray T.*)
Dumbarton (0) 1 (*Jenkins*) 8,000

Hearts: Garland; Sneddon, Clunie, Kay, Anderson, Wood, Murray T., Brown, Ford, Kinnear (Renton), Lynch.
Dumbarton: Williams; Menzies, Wilkinson, Ruddy, Bolton, Graham, Fearns (Gallagher) Kidd, Jenkins, Wilson K., Wilson D.

Kilmarnock (1) 3 (*Morrison* 3)
Stenhousemuir (0) 1 (*Lynn*) 2,500

Kilmarnock: Hunter; Whyte, Dickson, Gilmour, Rodman, Lee, McSherry (Smith), Morrison, Fleming, Cairns, Cook.
Stenhousemuir: Kennedy; Glasgow, Rose, Murdoch (Scobie), Muir, Jamieson, Wight, Hughes, Boyle, Richardson, Lynn.

Motherwell (0) 1 (*McCabe*)
Clyde (1) 1 (*McGuiness*) 4,000

Motherwell: Ritchie; Wark, Main, Forsyth, John Muir, McInally, Gray, McClymont, McCabe (Brown), Lawson, Campbell.
Clyde: Cairney; Anderson, Swan, Houston, McVie, Ahern, Sullivan, McGuiness, Millar, McGrain, Boyle.

Partick T. (1) 2 (*Rae T.* 2)
Cowdenbeath (1) 2 (*Dickson, Cairns pen.*) 5,000

Partick T.: Rough; Reid, Forsyth, Glavin, Clark, Strachan, McQuade, Coulston, Rae T., Rae A. (Mullin), Lawrie.
Cowdenbeath: McArthur; Kinnell, Cairns, Taylor, Innes, Bostock, Laing, Dickson, Sharp, Thomson, Ross.

Queen's Park (0) 0
Hibernian (1) 1 (*Gordon*) 2,075

Queen's Park: Taylor; Barr, Thomson, Hunter, Hastie, Gibson, Whyte, McKay, Scott, Robertson, Colgan.
Hibernian: Herriot; Brownlie, Schaedler, Stanton, Black, Blackley, Edwards, O'Rourke, Gordon, Hazel, Duncan.

Raith R. (2) 3 (*Wallace, Brown, Baker*)
St. Johnstone (0) 0 2,507

Raith R.: Reid; Hislop, McLaren, Dempsey (Georgeson), Staite, Cooper, Brown, Wallace, Baker, Selway, Robertson.
St. Johnstone: Donaldson; Lambie, McManus, Rennie, Kinnell, Rooney, Hall, Muir, Pearson, Whitelaw, Aitken (Aird).

St. Mirren (0) 0
Ayr U. (1) 3 (*Graham, McGovern* 2) 5,500

St. Mirren: Stevenson; Cleland, Jamieson (McLeod G.), Millar, McQueen, Johnston, McKean, Blair, Storrie, McLeod A., Munro.
Ayr U.: McLean A.; Filippi, Murphy, McAnespie, Quinn, Fleming, Doyle, Graham, Ingram, McLean G. (McGovern), Stevenson.

Stranraer (0) 1 (*McCall*)
Morton (1) 3 (*Armstrong, Chalmers* 2) 2,300

Stranraer: Whiteside; Hopkins, McAuley, Collings, Heap, Hay, McCall, Evans (Duffy), Meechan, Campbell, Traynor.
Morton: Fallon; Hayes, Shevlane, Rankin, Anderson, Nelson, Watson (Gillies), Mason, Christiansen, Chalmers, Armstrong.

AUG. 28

Celtic (2) 3 (*Cargill o.g., Hood, Dalglish*)
Arbroath (1) 3 (*Rylance* 3) 4,962

Celtic: Connaghan; McGrain, Quinn (McCluskey), Hay, McNeill, Connelly, McLaughlin, Deans, Dalglish, Hood, Lennox.
Arbroath: Marshall; Milne, McAlpine, Cargill, Waddell, Winchester (Robertson), Sellars, Cant, Pirie, Rylance, Payne.

AUG. 30

Airdrieonians (2) 2 (*Fury, Whiteford*)
Dumbarton (0) 1 (*Kidd*) 2,500

Airdrieonians: McKenzie; Caldwell, Jonquin Menzies, Clarke, Whiteford D., Fury, Thomson, Busby, Cowan, Wilson.
Dumbarton: Williams; Jenkins, Wilkinson, Ruddy, Bolton, Graham, Kidd, Gallagher, McCormack, Wilson K., Wilson D.

Ayr U. (0) 1 (*Graham*)
Rangers (1) 2 (*Johnston, Johnstone*) 14,000

Ayr U.: McLean A.; Filippi Murphy, McAnespie, Quinn, Fleming, Doyle, Graham, Ingram, McGovern, Stevenson.
Rangers: McCloy; Jardine, Mathieson, Greig, Johnstone D., Smith, McLean, Denny, Johnston, W., Fyfe, MacDonald.

Clydebank (1) 3 (*Larnach, Mitchell, Roxburgh*)
St. Mirren (1) 3 (*McLeod A.* 2, *Storrie*) 1,000

Clydebank: McDonald; Mitchell, Hall, Delaney, Abel, Gray, Roxburgh, Currie (McPaul) Law, Larnach, Munro.
St. Mirren: Stevenson; Cleland, Jamieson, Millar, McQueen, Johnston, McKean, Blair, Storrie, McLeod A., Munro.

Dundee (1) 2 (*Wallace, Duncan*)
Motherwell (0) 1 (*Muir*) 4,000

Dundee: Allan; Ford, Houston, Robinson, Phillip, Stewart, Wilson J., Duncan, Wallace, Scott J. (Anderson), Scott I.
Motherwell: Ritchie; Whiteford, Wark, Forsyth, McCallum, Muir, Gray, Murray, Lawson, McClymont, Martin.

Dunfermline Ath. (0) 1 (*Mitchell*)
Kilmarnock (0) 0 2,000

Dunfermline Ath.: Arrol; Mercer, Leishman, Thomson, McLardy, Kinninmonth, Nelson, Scott, Mackie, Mitchell, Shaw.
Kilmarnock: Hunter; Whyte, Cairns, Gilmour, Rodman, Lee, Smith, Fleming, Morrison, McSherry, Cook.

East Stirling (0) 0
Clyde (1) 2 (*Swan, Sullivan*) 500

East Stirling: Gallacher; Derby, Meakin, Simpson, Dunne, Murphy, Browning (George), Donnelly, Grant, Little, Robertson.

Clyde: Cairney; Anderson, Swan, Houston, McGoldrick, Ahern, Sullivan, McGuiness (Thomson), Millar, McGrain, Boyle.

Hearts (1) 3 (*Lynch, Ford, Kay pen.*)
Berwick R. (0) 0 2,800

Hearts: Garland; Sneddon, Clunie, Kay, Anderson, Brown, Murray N., Renton, Ford, Murray T., Lynch.

Berwick R.: Wilson; Davidson, Laing, Brown, McDowell, McCabe, Hall, Stevenson, Whitehead, Tait, Lister.

Montrose (0) 0
St. Johnstone (1) 3 (*Muir, Hall, Hotson*) 1,500

Montrose: Whisker; Martin, Maxwell, Thomson, D'Arcy, Lowe (Woodcock), Simpson, Livingstone, Third, Johnston, Cramond.

St. Johnstone: Donaldson; Lambie, McManus, Kinnell, Rennie (Pearson), Rooney, Aird, Smith, Muir, Hall, Hotson.

Morton (2) 7 (*Chalmers* 2, *Mason* 2, *Shevlane, Christiansen, Watson*)
Cowdenbeath (1) 2 (*Laing, Ross*) 3,000

Morton: Fallon; Hayes, Shevlane, Rankin, Anderson, Clark, Watson (Gillies), Mason, Christiansen, Chalmers, Armstrong.

Cowdenbeath: McArthur; Kinnell, Cairns, Taylor, Innes, Bostock, Laing, Dickson, Sharp, Thomson, Ross.

Partick T. (0) 2 (*Glavin* 2)
Stranraer (0) 0 5,000

Partick T.: Rough; Reid, Gray, Glavin, Clark, Strachan, McQuade, Coulston, Rae T. (Craig), Forsyth, Lawrie.

Stranraer: Whiteside; Hopkins, McAuley, Collings, Heap, Duffy, McCall, Traynor, Meechan, Campbell, Murray (Hay).

Queen of the S. (1) 1 (*Bryce*)
Hibernian (1) 3 (*Gordon, Blackley, Duncan*) 4,000

Queen of the S.: Ball; Totten, Thorburn, Connell, Easton, McChesney, Dempster, Dickson, Bryce, Hamilton, Donald.

Hibernian: Herriot; Brownlie, Schaedler, Stanton, Black, Blackley, Edwards, Higgins, Gordon, Cropley, Duncan.

Queen's Park (0) 0
Aberdeen (1) 3 (*Harper* 3) 1,508

Queen's Park: Taylor; Barr, Thomson, Robertson, Hunter, Hastie, Colgan, Whyte, Gibson, McKay, Scott.

Aberdeen: Clark; Willoughby, Hermiston, Murray S., Murray G., Young, Purdie, Robb, Harper, Jarvie, Taylor.

Raith R. (1) 1 (*Brown*)
Falkirk (0) 0 1,500

Raith R.: Reid; Hislop, McLaren, Dempsey, Staite, Cooper, Brown, Wallace, Baker, Selway, Robertson.

Falkirk: Donaldson; Kennedy S., Shirra, Markie, McMillan, Cattenach, Hoggan, Harley, Jack, Scott Setterington (Kennedy J.).

Stenhousemuir (0) 2 (*Wight* 2)
Dundee U. (0) 0 750

Stenhousemuir: Kennedy; Muir, Rose, Murdoch, Glasgow, Jamieson, Wight, Scobie, Boyle, Richardson, Lynn.

Dundee U.: McAlpine; Rolland, Cameron J., Copland, Smith D., Henry, Traynor, Kopel, Gardner, Mitchell (Cameron K.), White A.

Stirling Albion (0) 0
East Fife (1) 2 (*McIvor, Dailey*) 3,000

Stirling Albion: Young; McAleer, Jones, Duffin, McCarry, Carr, McPhee, Steele, Lawson, Stevenson, McMillan.

East Fife: Gorman; Duncan, McQuade, McIvor, Martis, Clarke, Hegarty, Dailey, Borthwick, Hamilton, McPhee.

FINAL TABLES AFTER PRELIMINARY MATCHES

		Home			Away					
	P	W	D	L	W	D	L	F	A	Ps
Section 1										
Partick T.	6	1	2	0	2	1	0	11	3	9
Stranraer	6	1	0	2	2	0	1	11	8	6
Morton	6	1	1	1	1	1	1	11	9	6
Cowdenbeath	6	1	0	2	0	1	2	6	19	3
Section 2										
Aberdeen	6	3	0	0	2	0	1	19	5	10
Hibernian	6	3	0	0	2	0	1	14	8	10
Queen of the S.	6	1	0	2	1	0	2	5	13	4
Queen's Park	6	0	0	3	0	0	3	4	16	0
Section 3										
Rangers	6	2	0	1	3	0	0	16	6	10
Ayr U.	6	2	0	1	1	0	2	12	6	6
St. Mirren	6	1	0	2	1	1	1	12	15	5
Clydebank	6	1	1	1	0	0	3	6	19	3
Section 4										
Dundee U.	6	3	0	0	2	0	1	13	5	10
Stenhousemuir	6	2	1	0	0	1	2	11	13	6
Kilmarnock	6	2	0	1	0	1	2	9	9	5
Dunfermline A.	6	1	1	1	0	0	3	6	12	3
Section 5										
St. Johnstone	6	3	0	0	2	0	1	17	6	10
Falkirk	6	2	0	1	1	0	2	10	12	6
Raith R.	6	2	0	1	0	0	3	6	7	4
Montrose	6	1	0	2	1	0	2	8	16	4
Section 6										
Airdrieonians	6	2	1	0	1	1	1	9	7	8
Dumbarton	6	2	1	0	0	1	2	9	7	6
Hearts	6	1	2	0	0	1	2	6	5	5
Berwick R.	6	1	1	1	0	2	1	5	10	5
Section 7										
Dundee	6	3	0	0	3	0	0	19	5	12
Motherwell	6	1	1	1	1	1	1	11	9	6
Clyde	6	1	1	1	1	1	1	9	7	6
East Stirling	6	0	0	3	0	0	3	4	22	0
Section 8										
Celtic	6	1	2	0	3	0	0	18	6	10
East Fife	6	1	1	1	1	1	1	7	8	6
Stirling Albion	6	1	0	2	1	1	1	4	10	5
Arbroath	6	1	0	2	0	1	2	9	14	3
Section 9										
Alloa	4	2	0	0	1	0	1	9	6	6
Albion R.	4	2	0	0	0	0	2	11	9	4
Forfar Ath.	4	2	0	0	0	0	2	5	5	4
Hamilton A.	4	2	0	0	0	0	2	5	6	4
Brechin C.	4	1	0	1	0	0	2	3	7	2

SUPPLEMENTARY ROUND

SEPT. 4

Alloa (0) 0
Ayr U. (0) 0 1,500

Alloa: McWilliams; Stewart, Campbell A., Simpson, Brown, McGarry, Caproni, Thomson, McCallan, McCulloch, Campbell J. Q.

Ayr U.: McLean A.; Wells, Murphy, Quinn, McAnespie, Filippi, Doyle, Graham (McCulloch), Ingram, McGovern, Stevenson.

Motherwell (1) 4 (*McClymont, Martin, Murray, Forsyth*)
Albion R. (0) 1 (*Dickson*) 2,000

Motherwell: Ritchie; Whiteford, Wark, Forsyth, McCallum, Muir, Gray, Murray, Lawson (Goldthorpe), McClymont, Martin.

Albion R.: Brown; Wilson, McArthur, Daley, Sage, Tuddenham, Dickson, Casserley (Sunderland), Graham, Martin, Ness.

SEPT. 6

Ayr U. (0) 0
Alloa (1) 1 (*McCulloch*) 3,000

Ayr U.: McLean A.; Filippi, Murphy, McAnespie, Quinn, Reynolds (Lannon), Doyle, McCulloch, Ingram, McGovern, Stevenson.

Alloa: McWilliams; Stewart, Campbell A., Simpson, Brown, McGarry, Caproni, Thomson, McCallan, McCulloch, Wodecki.

Albion R. (0) 0
Motherwell (0) 4 (*Goldthorpe, Martin, Murray, McCabe*) 750

Albion R.: Brown; Sunderland, McArthur, Wilson, Sage, Tuddenham, Daley, Balanowski, Graham, Martin, Dickson

Motherwell: MacRae; Whiteford, Wark, Forsyth (McInally), McCallum, Muir, Martin, Murray, McCabe, Watson, Goldthorpe.

SECOND ROUND, FIRST LEG

SEPT. 20

Aberdeen (0) 8 (*Harper* 3 (1 *pen.*), *Jarvie* 2, *Forrest, Graham, Robb*)
Falkirk (0) 0 8,000

Aberdeen: Clark; Willoughby, Hermiston, Murray S., Boel, Young, Graham, Robb, Harper, Jarvie, Taylor (Forrest).

Falkirk: Donaldson; Kennedy S., Shirra (Setterington), Markie, McMillan, Cattenach, Hoggan, Harley, Young, Kennedy J., McLeod.

Dumbarton (2) 3 (*Graham, Wilson D., Wilson K.*)
Dundee (0) 0 4,000

Dumbarton: Whigham; Menzies, Wilkinson, Cushley, Bolton, Graham, Coleman, Jenkins, McCormack, Wilson K., Wilson D.

Dundee: Hewitt; Wilson R., Houston, Robinson, Phillip, Stewart, Wilson J., Ford, Gray, Scott J., Lambie (Anderson).

Dundee U. (1) 2 (*Mitchell, Gardner*)
Hibernian (0) 5 (*O'Rourke* 3, *Cropley* 2) 6,500

Dundee U.: McAlpine; Rolland (Traynor), Kopel, Copland, Smith D., Gray, Markland, Gardner, Mitchell, Henry, White A.

Hibernian: Herriot; Brownlie, Schaedler, Stanton, Black, Blackley, Edwards, O'Rourke, Gordon, Cropley, Duncan.

East Fife (0) 1 (*Dailey*)
Partick T. (0) 0 4,088

East Fife: Gorman; Duncan, McQuade, Hamilton, Martis, Clarke, Bernard, Hegarty, Dailey, Borthwick, McPhee.

Partick T.: Rough; Gray, Forsyth, Glavin, Clark, Strachan, McQuade, Coulston, Rae T., Rae A., Lawrie.

Motherwell (0) 0
Airdrieonians (0) 1 (*Mallon*) 3,000

Motherwell: Ritchie; Whiteford, Wark, Forsyth, McCallum, Muir, Gray, Murray, Lawson, McClymont (McInally), Goldthorpe.

Airdrieonians: McKenzie; Jonquin, Clarke, Menzies, McKinley, Whiteford D., Wilson, Thomson, Busby, Walker, Mallon.

St. Johnstone (1) 2 (*Aitken, Rooney*)
Alloa (0) 0 3,200

St. Johnstone: Donaldson; Lambie, Argue, Kinnell (Aird), Rennie, Rooney, Hall, Muir, Pearson, McPhee, Aitken.

Alloa: McWilliams; Stewart, Campbell A., Simpson, Brown, McGarry, Low, Thomson, McCallan, McCulloch, Campbell J. Q.

Stenhousemuir (0) 0
Rangers (1) 5 (*Johnstone* 3, *Parlane, Greig*) 3,650

Stenhousemuir: Kennedy; Muir, Rose, Murdoch, Glasgow, Jamieson (Boyle), Wight, Scobie, Hughes, Richardson, Lynn.

Rangers: McCloy; Jardine, Mathieson, Greig, Jackson, Smith, McLean, Parlane, Johnstone D. MacDonald, Fyfe.

Stranraer (1) 1 (*Collings*)
Celtic (1) 2 (*Deans, Lennox*) 5,000

Stranraer: Whiteside; Hopkins, McAuley, Collings, Heap, Duffy, McCall, Evans, Meechan, Campbell, Traynor (Hay).

Celtic: Connaghan; McGrain, McCluskey, Murdoch, McNeill, Connelly, McLaughlin, Davidson, Deans (Wilson), Lennox, Hood.

SECOND ROUND, SECOND LEG

OCT. 3

Alloa (0) 0
St. Johnstone (1) 1 (*Pearson*) 2,100

Alloa: McWilliams; Stewart, Campbell J. H., Campbell, Brown, McGarry, Low, Thomson, McCallan, McCulloch, Campbell J. Q.

St. Johnstone: Donaldson; McManus, Argue, McDonald, Rooney, Mercer, Aird, Hall, Pearson, Muir, Smith.

OCT. 4

Airdrieonians (1) 1 (*Whiteford*)
Motherwell (0) 1 (*Lawson*) 3,000

Airdrieonians: McKenzie; Jonquin, Clarke, Menzies, McKinley, Whiteford, Wilson, Fury, Busby, Cowan, Mallon (Walker).

Motherwell: Ritchie; Whiteford, Wark, Forsyth, McCallum, Muir, Gray, Goldthorpe, Lawson, McClymont, Heron.

Celtic (3) 5 (*Deans, Davidson, Lennox* 2, *Murdoch pen.*)
Stranraer (1) 2 (*Meechan, Campbell*) 9,000

Celtic: Williams; McCluskey, Quinn, Murdoch, McNeill, Callaghan, Johnstone (McLaughlin), Davidson, Deans, Lennox, Wilson.

Stranraer: Whiteside; Hopkins, McAuley, Collings, Heap, Hay, McCall, Duffy, Meechan, Campbell, Traynor.

Dundee (1) 4 (*Scott I., Wallace* 2, *Duncan*)
Dumbarton (0) 0 7,200

Dundee: Hewitt; Wilson R., Johnston, Robinson, Stewart, Houston, Wilson J., Duncan, Wallace, Scott J., Scott I.

Dumbarton: Williams; Menzies, Wilkinson, Cushley, Bolton, Paterson, Coleman, Jenkins, McCormack, Graham, Wilson D.

Falkirk (0) 3 (*Harley, Hoggan, Young*)
Aberdeen (2) 2 (*Harper* 2) 4,000

Falkirk: Donaldson; Kennedy S., Shirra, Markie, McMillan, Kennedy J., Hoggan, Harley, Scott, Young, McLeod.

Aberdeen: Clark; Willoughby, Hermiston, Murray S., Murray G., Young, Forrest, Taylor, Harper, Jarvie, Miller.

Hibernian (0) 0
Dundee U. (0) 0 9,000

Hibernian: Herriot; Brownlie, Schaedler, O'Rourke, Black, Stanton, Edwards, Hamilton, Gordon, Cropley, Duncan.

Dundee U.: McAlpine; Markland (Cameron J.), Kopel, Copland, Smith D., Henry, Mitchell, Fleming, Cameron K., Gardner, White A.

Partick T. (0) 0
East Fife (0) 0 5,000

Partick T.: Rough; Gray, Forsyth, Smith, Clark, Strachan (Craig), McQuade, Coulston, Rae T., Rae A., Lawrie.

East Fife: Gorman; Duncan, McQuade, Hamilton (Green), Martis, Clarke, Honeyman, Hegarty, Dailey, Borthwick, McPhee.

Rangers (0) 1 (*Fyfe*)
Stenhousemuir (1) 2 (*Hughes, Murdoch*) 3,000

Rangers: McCloy; Jardine, Mathieson, Greig, Jackson, Johnstone D., Penman, Bonnyman, Fyfe, Parlane (Donaldson), MacDonald.

Stenhousemuir: Kennedy; Henderson, Rose, Richardson, Muir, Glasgow, Wight, Boyle, Murdoch, Halliday (Scobie), Hughes.

QUARTER-FINALS, FIRST LEG

OCT. 11

Aberdeen (2) 3 (*Taylor, Jarvie, Harper*)
East Fife (0) 0 12,000

Aberdeen: Clark; Willoughby, Hermiston, Murray S., Young, Taylor, Forrest, Robb, Harper, Jarvie, Miller.

East Fife: Gorman; Duncan, McQuade, McIvor, Martis, Clarke, Honeyman, Hegarty, Dailey (Green), Borthwick, McPhee.

Airdrieonians (1) 2 (*Busby* 2 (1 *pen.*))
Hibernian (0) 6 (*O'Rourke pen., Duncan* 3, *Brownlie* 2) 3,000

Airdrieonians: McKenzie; Caldwell, Jonquin, Menzies, McKinley, Whiteford D., Wilson, Walker, Busby, Fury, Cowan.

Hibernian: Herriot; Brownlie, Schaedler, Stanton, Black, Blackley, Edwards, O'Rourke, Gordon, Cropley, Duncan.

Dundee (1) 1 (*Wallace*)
Celtic (0) 0 22,000

Dundee: Allan; Wilson R., Houston, Robinson, Stewart, Ford, Scott I., Duncan, Wallace, Scott J., Lambie.

Celtic: Williams; Hay, Brogan, Murdoch, McNeill, Connelly, Dalglish, Macari, Deans, Callaghan, Lennox.

Rangers (0) 1 (*Parlane*)
St. Johnstone (1) 1 (*Rooney*) 15,000

Rangers: McCloy; Denny, Mathieson, Greig, Johnstone D., Donaldson, Fyfe, Jardine, Parlane, Conn, Young.

St. Johnstone: Donaldson; Lambie, Argue, Smith, Rennie, Rooney, Aird, Hall, Pearson, Mercer, Aitken.

QUARTER-FINALS, SECOND LEG

NOV. 1

Celtic (3) 3 (*Lennox, Macari* 2)
Dundee (0) 2 (*Wallace, Scott J.*) 25,000

Celtic: Williams; Hay, McGrain, McCluskey, Connelly, Callaghan, Johnstone, Dalglish, Deans, Macari, Lennox.

Dundee: Allan; Wilson R., Houston, Robinson, Stewart, Ford, Wilson J., Duncan, Wallace, Scott J., Scott I.

East Fife (0) 1 (*Hegarty*)
Aberdeen (2) 4 (*Jarvie* 2, *Harper, Clarke o.g.*) 6,000

East Fife: Gorman; Printy, McQuade, McIvor, Martis, Clarke, Hegarty, Hamilton, Honeyman, McPhee, Bernard.

Aberdeen: Clark; Willoughby, Hermiston, Murray S., Mitchell Taylor, Varga, Robb, Harper, Jarvie, Miller.

Hibernian (2) 4 (*Edwards, O'Rourke* 2, *Stanton*)
Airdrieonians (0) 1 (*McRoberts*) 18,000

Hibernian: Robertson; Brownlie, Schaedler, Stanton, Black, Blackley, Edwards, O'Rourke, Gordon, Cropley, Duncan.

Airdrieonians: McKenzie; Caldwell, Clarke, Menzies, McKinley, Whiteford D., Thomson, Cowan, Busby, McRoberts, Wilson.

St. Johnstone (0) 0
Rangers (1) 2 (*Young, Parlane pen.*) 13,000

St. Johnstone: Donaldson; Lambie, Argue, Rennie, Kinnell, Rooney, Aird, Hall, Pearson, McPhee, Aitken.

Rangers: McCloy: Jardine, Mathieson, Greig, Johnstone D., Smith, Conn, Donaldson, Parlane, MacDonald, Young.

QUARTER-FINALS, REPLAY

NOV. 20

Celtic (4) 4 (*Dalglish, Hood, Deans* 2)
Dundee (1) 1 (*Scott J.*) (at Hampden Park) 36,483

Celtic: Williams; McGrain, Brogan, McCluskey, Connelly, Hay, Johnstone, Deans, Dalglish, Hood, Callaghan.

Dundee: Allan; Wilson R., Houston, Robinson, Stewart, Pringle, Wilson J., Duncan, Wallace, Scott J., Scott I. (Gray).

SEMI-FINALS

NOV. 22 (at Hampden Park)

Hibernian (0) 1 (*Brownlie*)

Rangers (0) 0 46,513

Hibernian: Herriot; Brownlie, Schaedler, Stanton, Black, Blackley, Edwards, O'Rourke, Gordon, Cropley, Duncan.

Rangers: McCloy; Jardine, Mathieson, Jackson, Johnstone D., Smith, Conn, Fyfe (Young), Parlane, Donaldson, MacDonald.

NOV. 27 (at Hampden Park)

Aberdeen (1) 2 (*Harper, Robb*)

Celtic (1) 3 (*Hood pen., Johnstone, Callaghan*) 39,682

Aberdeen: Clark; Willoughby, Hermiston, Murray S., Young, Taylor, Varga, Robb, Harper, Jarvie, Miller.

Celtic: Williams; McGrain, Brogan, McCluskey, Connelly, Hay, Johnstone, Deans, Dalglish, Hood, Callaghan.

FINAL

DEC. 9 (at Hampden Park)

Celtic (0) 1 (*Dalglish*)

Hibernian (0) 2 (*Stanton, O'Rourke*) 71,696

Celtic: Williams; McGrain, Brogan, McCluskey, McNeill, Hay, Johnstone (Callaghan), Connelly, Dalglish, Hood, Macari.

Hibernian: Herriot; Brownlie, Schaedler, Stanton, Black, Blackley, Edwards, O'Rourke, Gordon, Cropley, Duncan.

Referee: A. Mackenzie (Larbert)

SCOTTISH LEAGUE CUP FINALS 1946–73

Season	*Winners*	*Runners-up*	*Score*
1945–46	Aberdeen	Rangers	3-2
1946–47	Rangers	Aberdeen	4-0
1947–48	East Fife	Falkirk	4-1 after 1-1 draw
1948–49	Rangers	Raith R.	2-0
1949–50	East Fife	Dunfermline Ath.	3-0
1950–51	Motherwell	Hibernian	3-0
1951–52	Dundee	Rangers	3-2
1952–53	Dundee	Kilmarnock	2-0
1953–54	East Fife	Partick T.	3-2
1954–55	Hearts	Motherwell	4-2
1955–56	Aberdeen	St. Mirren	2-1
1956–57	Celtic	Partick T.	3-0 after 0-0 draw
1957–58	Celtic	Rangers	7-1
1958–59	Hearts	Partick T.	5-1
1959–60	Hearts	Third Lanark	2-1
1960–61	Rangers	Kilmarnock	2-0
1961–62	Rangers	Hearts	3-1 after 1-1 draw
1962–63	Hearts	Kilmarnock	1-0
1963–64	Rangers	Morton	5-0
1964–65	Rangers	Celtic	2-1
1965–66	Celtic	Rangers	2-1
1966–67	Celtic	Rangers	1-0
1967–68	Celtic	Dundee	5-3
1968–69	Celtic	Hibernian	6–2
1969–70	Celtic	St. Johnstone	1-0
1970–71	Rangers	Celtic	1-0
1971–72	Partick T.	Celtic	4-1
1972–73	Hibernian	Celtic	2-1

IRISH AND WELSH FOOTBALL

Irish competitions

Welsh competitions

IRISH FOOTBALL 1972-73

Another season of crisis. That is the only description which could be applied to the Irish League season in which clubs struggled against adversity and, in the end, emerged with commendable credit. Civil unrest again cut attendances, prevented clubs entering European competitions and also the staging of International matches at Windsor Park, Belfast. To complete the programme within the specific period was in itself a feat.

Perhaps the most significant development was the resignation of Derry City from the Irish League in November after a refusal by other clubs to play at Brandywell on security grounds. Their place was taken by Larne who had last competed in senior football in 1939. Since then they had been one of the leading clubs in the 'B' Division; their election meant a dramatic change for them and they, too, have to be congratulated for the progressive way they tackled elevation to a higher status.

Another significant event was the retirement of Terry Neill (Hull City) as a player both for club and country. He remains international team manager and after the Cyprus defeat decided to axe some of the long established stars and embark on a new era – an era of youth. Those British championship results prove it is the correct policy. When he played his last match against Wales at Goodison Park, Liverpool, it was his 59th appearance and he became the most capped Irishman of all time. The previous record stood at 56 and was held jointly by Danny Blanchflower and Billy Bingham.

More sponsorship is sought in the coming season. Two tournaments are now backed by commercial enterprise – the Carlsberg series at the start of the season and the Blaxnit All-Ireland Cup which covers the four semi-finalists in the Irish and Republic of Ireland Cups. Efforts are now being made to get sponsorship of at least one major domestic competition.

Internationally, it was a season of mixed fortunes. There was the World Cup defeat against Bulgaria in which George Best, later to announce his retirement, was ordered off, and the ultimate humiliation of all – a 1-0 defeat by Cyprus in Nicosia. Amends were made however, and prestige restored in the British International Championship series with wins over Scotland and Wales and a 2-1 defeat by England. All matches had to be played away from home with Goodison Park nominated for the British championship, Coventry for the World Cup tie with Portugal, and Craven Cottage, Fulham, for the return with Cyprus. It proved a big handicap with, of course, gate receipts not reaching the anticipated amounts. 'It proves that once you take a match away from its natural environment, and for us that means Belfast, then you are on a loser. The crowd appeal just does not exist', said Irish F.A. President Harry Cavan.

Despite 'the troubles' English clubs still found Northern Ireland a fertile area for transfer material. Among those to depart were Trevor Anderson (Portadown to Manchester United), Robert Strain (Portadown to Manchester City), and Charlie Tuson (Crusaders to Swindon Town).

Prospects for the immediate future don't look any brighter but the soccer authorities and the clubs press forward determined they will not be overwhelmed by events over which they have no control. With such a spirit the game will never be allowed to die.

IRISH LEAGUE

	P	W	D	L	F	A	Pts.
Crusaders	22	14	4	4	50	22	32
Ards	22	13	5	4	49	22	31
Portadown	22	12	5	5	37	27	29
Coleraine	22	13	2	7	51	31	28
Linfield	22	12	3	7	38	29	27
Glenavon	22	10	3	9	33	28	23
Distillery	22	9	4	9	40	45	22
Glentoran	22	9	3	10	48	40	21
Ballymena U.	22	7	5	10	26	35	19
Bangor	22	5	8	9	28	32	18
Cliftonville	22	3	1	18	18	66	7
Larne	22	2	3	17	28	67	7

ULSTER CUP FINAL TABLE

	P	W	D	L	F	A	Pts.
Coleraine	10	5	2	2	25	18	16
Distillery	11	6	3	2	19	10	15
Crusaders	11	6	3	2	23	13	15
Portadown	10	5	3	2	22	15	15
Linfield	11	6	2	3	25	21	14
Ballymena U.	11	6	2	3	24	15	14
Ards	11	6	0	5	28	21	12
Bangor	10	3	4	3	14	14	12
Glentoran	11	4	2	5	20	21	10
Cliftonville	11	2	0	9	14	29	4
Glenavon	11	1	1	9	9	31	3
Derry City	8	1	0	7	6	21	2

Coleraine, Portadown, and Bangor awarded points for matches with Derry City which were not played because of the Brandywell controversy.

BLAXNIT CUP

(*For semi-finalists from I.F.A. and F.A.I. Cups.*) Because of the civil unrest in Northern Ireland it was impossible to organise the tournament in its original form. Prize money for revised series was distributed as follows: Defeated semi-finalists in I.F.A. and F.A.I. Cups – £150 each; defeated finalists £300; winners £500 each; two legged final – winners £800, losers £400.

Final

Cork Hibernians v Glentoran **1-1, 5-1**
(on aggregate, two leg final)

CITY CUP

SECTION A

	P	W	D	L	F	A	Pts.
Glentoran	5	4	1	0	10	1	9
Portadown	5	4	1	0	12	6	9
Glenavon	5	2	0	3	4	9	4
Ards	5	2	0	3	8	8	4
Bangor	5	1	0	4	7	14	2
Distillery	5	1	0	4	7	10	2

SECTION B

	P	W	D	L	F	A	Pts.
Coleraine	4	3	1	0	8	4	7
Crusaders	4	2	2	0	14	5	6
Linfield	4	2	0	2	7	5	4
Ballymena U.	4	1	1	2	7	8	3
Cliftonville	4	0	0	4	1	15	0

Note – Glentoran's final match with Distillery at Seaview was abandoned after 85 minutes because of bad light. Points were later awarded to them by the Irish League Management Committee.

Play off – Coleraine v Glentoran 0-2 (at Ballymena)

IRISH LEAGUE 1966–1972

1966–67

	P	W	D	L	F	A	Pts.
Glentoran	22	14	6	2	67	35	34
Linfield	22	14	5	3	70	37	33
Derry City	22	11	5	6	51	42	27
Coleraine	22	10	5	7	53	42	25
Crusaders	22	11	2	9	63	60	24
Glenavon	22	9	5	8	50	39	23
Ballymena U.	22	9	5	8	54	45	23
Ards	22	7	7	8	37	38	21
Portadown	22	8	4	10	46	48	20
Distillery	22	6	5	11	44	53	17
Bangor	22	3	3	16	35	95	9
Cliftonville	22	2	4	16	23	59	8

1967–68

	P	W	D	L	F	A	Pts.
Glentoran	22	17	3	2	79	24	37
Linfield	22	16	4	2	85	32	36
Coleraine	22	15	5	2	76	33	35
Ards	22	14	2	6	51	34	30
Derry City	22	11	1	10	51	54	23
Glenavon	22	9	4	9	51	45	22
Ballymena U.	22	8	3	11	55	63	19
Crusaders	22	5	8	9	57	59	18
Portadown	22	8	1	13	34	57	17
Distillery	22	6	1	15	33	62	13
Bangor	22	3	3	16	39	89	9
Cliftonville	22	2	1	19	26	85	5

1968–69

	P	W	D	L	F	A	Pts.
Linfield	22	17	1	4	61	19	35
Derry City	22	15	2	5	57	27	32
Glentoran	22	13	4	5	42	22	30
Coleraine	22	13	4	6	43	30	29
Ards	22	12	5	5	48	34	29
Crusaders	22	12	5	5	47	34	29
Ballymena U.	22	9	5	8	48	41	23
Distillery	22	6	4	12	39	51	16
Glenavon	22	6	2	14	32	52	14
Bangor	22	5	2	15	22	51	12
Cliftonville	22	3	5	14	24	58	11
Portadown	22	2	0	20	15	59	4

1969–70

	P	W	D	L	F	A	Pts.
Glentoran	22	14	6	2	46	17	34
Coleraine	22	12	3	7	50	31	27
Ards	22	10	7	5	41	26	27
Linfield	22	11	5	6	48	36	27
Derry City	22	11	5	6	38	31	27
Portadown	22	11	3	8	42	37	25
Glenavon	22	7	8	7	32	36	22
Bangor	22	6	7	9	32	36	19
Crusaders	22	8	3	11	42	52	19
Ballymena	22	5	6	11	24	42	16
Distillery	22	5	5	12	25	45	15
Cliftonville	22	1	1	17	20	51	6

1970–71

	P	W	D	L	F	A	Pts.
Linfield	22	18	2	2	58	16	38
Glentoran	22	16	3	3	52	17	35
Distillery	22	13	4	5	51	29	30
Coleraine	22	12	2	8	43	32	26
Ballymena U.	22	8	7	7	34	28	23
Ards	22	8	5	9	30	37	21
Crusaders	22	7	6	9	24	45	20
Bangor	22	7	5	10	21	34	19
Derry C.	22	7	5	10	45	46	19
Glenavon	22	5	3	14	39	5	13
Cliftonville	22	3	6	13	26	53	12
Portadown	22	2	4	16	24	55	8

1971–72

	P	W	D	L	F	A	Pts.
Glentoran	22	14	5	3	50	17	33
Portadown	22	13	4	5	49	25	30
Ards	22	12	5	5	49	30	29
Linfield	22	10	7	5	47	29	27
Crusaders	22	10	5	7	36	34	25
Coleraine	22	9	7	6	51	39	25
Ballymena U.	22	8	5	9	34	34	21
Distillery	22	7	7	8	34	44	21
Glenavon	22	7	6	9	35	40	20
Derry City	22	4	8	10	39	53	16
Bangor	22	2	5	15	28	62	9
Cliftonville	22	2	4	16	19	64	8

PREVIOUS LEAGUE CHAMPIONS

1891	Linfield
1892	Linfield
1893	Linfield
1894	Glentoran
1895	Linfield
1896	Distillery
1897	Glentoran
1898	Linfield
1899	Distillery
1900	Celtic
1901	Distillery
1902	Linfield
1903	Distillery
1904	Linfield
1905	Glentoran
1906	Cliftonville Dist.
1907	Linfield
1908	Linfield
1909	Linfield
1910	Cliftonville
1911	Linfield
1912	Glentoran
1913	Glentoran
1914	Linfield
1915	Celtic
1920	Celtic
1921	Glentoran
1922	Linfield
1923	Linfield
1924	Queen's I.
1925	Glentoran
1926	Celtic
1927	Celtic
1928	Celtic
1929	Celtic
1930	Linfield
1931	Glentoran
1932	Linfield
1933	Celtic
1934	Linfield
1935	Linfield
1936	Celtic
1937	Celtic
1938	Celtic
1939	Celtic
1940	Celtic
1948	Celtic
1949	Linfield
1950	Linfield
1951	Glentoran
1952	Glenavon
1953	Glentoran
1954	Linfield
1955	Linfield
1956	Linfield
1957	Glenavon
1958	Ards
1959	Linfield
1960	Glenavon
1961	Linfield
1962	Linfield
1963	Distillery
1964	Glentoran
1965	Derry City
1966	Linfield
1967	Glentoran
1968	Glentoran
1969	Linfield
1970	Glentoran
1971	Linfield
1972	Glentoran
1973	Crusaders

IRISH CUP FINALS 1880–1973

1880–81	Moyola Park 1, Cliftonville 0
1881–92	Queen's Island 2, Cliftonville 1
1882–83	Cliftonville 5, Ulster 0
1883–84	Distillery 5, Wellington Park 0
1884–85	Distillery 2, Limavady 0
1885–86	Distillery 1, Limavady 0
1886–87	Ulster 3, Cliftonville 0
1887–88	Cliftonville 2, Distillery 1
1888–89	Distillery 5, Y.M.C.A. 4
1889–90	Gordon Highlanders 3, Cliftonville 1
1890–91	Linfield 4, Ulster 2
1891–92	Linfield 7, The Black Watch 0
1892–93	Linfield 5, Cliftonville 1
1893–94	Distillery 3, Linfield 2
1894–95	Linfield 10, Bohemians 1
1895–96	Distillery 3, Glentoran 1
1896–97	Cliftonville 3, Sherwood Foresters 1
1897–98	Linfield 2, St. Columb's Hall Celtic 0
1898–99	Linfield 2, Glentoran 1
1899–1900	Cliftonville 2, Bohemians 1
1900–1	Cliftonville 1, Freebooters 0
1901–2	Linfield 5, Distillery 1
1902–3	Distillery 3, Bohemians 1
1903–4	Linfield 5, Derry Celtic 1
1904–5	Distillery 3, Shelbourne 0
1905–6	Shelbourne 2, Belfast Celtic 0
1906–7	Cliftonville 1, Shelbourne 0
1907–8	Bohemians 3, Shelbourne 1
1908–9	Cliftonville 2, Bohemians 1
1909–10	Distillery 1, Cliftonville 0
1910–11	Shelbourne 2, Bohemians 1
1911–12	Linfield were awarded Cup. Final not played.
1912–13	Linfield 2, Glentoran 0
1913–14	Glentoran 3, Linfield 1
1914–15	Linfield 1, Belfast Celtic 0
1915–16	Linfield 1, Glentoran 0
1916–17	Glentoran 2, Belfast Celtic 0
1917–18	Belfast Celtic 2, Linfield 0
1918–19	Linfield 2, Glentoran 1
1919–20	Cup awarded to Shelbourne.
1920–21	Glentoran 2, Glenavon 0
1921–22	Linfield 2, Glenavon 0
1922–23	Linfield 2, Glentoran 0
1923–24	Queen's Island 1, Willowfield 0
1924–25	Distillery 2, Glentoran 1
1925–26	Belfast Celtic 3, Linfield 2
1926–27	Ards 3, Cliftonville 2
1927–28	Willowfield 1, Larne 0
1928–29	Ballymena 2, Belfast Celtic 1
1929–30	Linfield 4, Ballymena 3
1930–31	Linfield 3, Ballymena 0
1931–32	Glentoran 2, Linfield 1
1932–33	Glentoran 3, Distillery 1
1933–34	Linfield 5, Cliftonville 0
1934–35	Glentoran 1, Larne 0
1935–36	Linfield 2, Derry City 1
1936–37	Belfast Celtic 3, Linfield 0
1937–38	Belfast Celtic 2, Bangor 0
1938–39	Linfield 2, Ballymena 0
1939–40	Ballymena 2, Glenavon 0
1940–41	Belfast Celtic 1, Linfield 0
1941–42	Linfield 3, Glentoran 1
1942–43	Belfast Celtic 1, Glentoran 0
1943–44	Belfast Celtic 3, Linfield 1
1944–45	Linfield 4, Glentoran 2
1945–46	Linfield 3, Distillery 0
1946–47	Belfast Celtic 1, Glentoran 0
1947–48	Linfield 3, Coleraine 0
1948–49	Derry City 3, Glentoran 1
1949–50	Linfield 2, Distillery 1
1950–51	Glentoran 3, Ballymena United 1
1951–52	Ards 1, Glentoran 0
1952–53	Linfield 5, Coleraine 0
1953–54	Derry City 1, Glentoran 0
1954–55	Dundela 3, Glenavon 0
1955–56	Distillery 1, Glentoran 0
1956–57	Glenavon 2, Derry City 0
1957–58	Ballymena United 2, Linfield 0
1958–59	Glenavon 2, Ballymena United 0
1959–60	Linfield 5, Ards 1
1960–61	Glenavon 5, Linfield 1
1961–62	Linfield 4, Portadown 0
1962–63	Linfield 2, Distillery 1
1963–64	Derry City 2, Glentoran 0
1964–65	Coleraine 2, Glenavon 1
1965–66	Glentoran 2, Linfield 0
1966–67	Crusaders 3, Glentoran 1
1967–68	Crusaders 2, Linfield 0
1968–69	Ards 4, Distillery 2
1969–70	Linfield 2, Ballymena United 1
1970–71	Distillery 3, Derry City 0
1971–72	Coleraine 2, Portadown 1
1972–73	Glentoran 3, Linfield 2

CITY CUP WINNERS

1895	Linfield
1896	Glentoran
1897	Glentoran
1898	Linfield
1899	Glentoran
1900	Linfield
1901	Linfield
1902	Linfield
1904	Linfield
1905	Distillery
1906	Celtic
1907	Celtic
1908	Linfield
1909	Shelbourne
1910	Linfield
1911	Glentoran
1912	Glentoran
1913	Distillery
1914	Glentoran
1915	Glentoran
1920	Linfield
1921	Glenavon
1922	Linfield
1923	Queen's I.
1924	Queen's I.
1925	Queen's I.
1926	Celtic
1927	Linfield
1928	Celtic
1929	Linfield
1930	Celtic
1931	Celtic
1932	Glentoran
1933	Celtic
1934	Distillery
1935	Derry City
1936	Linfield
1937	Derry City
1938	Linfield
1939	Portadown
1940	Celtic
1948	Celtic
1949	Celtic
1950	Linfield
1951	Glentoran
1952	Linfield
1953	Glentoran
1954	Coleraine
1955	Glenavon
1956	Glenavon
1957	Glentoran
1958	Linfield
1959	Linfield
1960	Distillery
1961	Glenavon
1962	Linfield
1963	Distillery
1964	Glentoran
1965	Glentoran
1966	Glenavon
1967	Glentoran
1968	Linfield
1969	Coleraine
1970	Glentoran
1971	Bangor
1972	Ards
1973	Glentoran

IRISH CUP

First Round, February 10

Crusaders v Ard	3-1
Distillery v Linfield	3-4
Ballymena U. v Glenavon	1-1, 2-0
Limavady U. v Glentoran	1-3
Portadown v Ballyclare Comrades	5-1
Larne v Dundela	2-0
Cliftonville v Bangor	1-1, 3-1
Carrick Rangers v Coleraine	1-1, 2-0

Second Round, March 3

Glenavon v Bangor	3-1
Crusaders v Glentoran	1-2
Coleraine v Portadown	2-1
Larne v Linfield	2-2, 2-0

Semi-Finals, March 24

Glentoran v Glenavon	1-0
Coleraine v Linfield	1-2

Final, Windsor Park, Belfast, April 28

Glentoran v Linfield	3-2

Attendance: 10,000

Glentoran: Paterson A.; Hill, McKeag, Stewart (sub. Walker 45 mins), Murray, McCreary, Weatherup, Anderson, Hall, Jamison, Feeney.

Linfield: Barclay; Fraser, Patterson J., Sinclair, McAllister, Boyer, Nixon, Magee, Millen, Malone, Cathcart (sub. Larmour 45 mins).

Referee: Malcolm Wright (Portadown).

Scorers: Glentoran: Feeney 2 (one pen.), Jamison. Linfield: Malone, Magee.

OTHER TROPHIES AND COMPETITIONS

	Winners	*Runners Up*
Gold Cup	Linfield	Portadown
Co. Antrim Shield	Linfield	Bangor
City Cup	Glentoran	Coleraine
Ulster Cup	Coleraine	Distillery
Blaxnit Cup	Cork Hibernians	Glentoran
N.W. Cup	Not Played	
Irish League B Div.	Carrick Rangers	Dundela
George Wilson Cup	Brantwood	Ballyclare Comrades
Louis Moore Cup	Crusaders Res	Glenavon Res
Steel & Sons Cup	Linfield Swifts	Dundela
Intermediate Cup	Brantwood	Lisburn Rangers (after replay)
Irish Junior Cup	Moyola	Killymore Rovers (after replay)
Irish Junior Shield	Bangor	Dunmurry YM
Irish Youth Cup	Carnbane Rovers	Distillery Oly
Collingwood Cup (Inter Varsities Champ)	University Co. Dublin	Queens Univ. Belfast
Irish Schools Cup	Ashfield	Dundonald
Ulster Footballer of the Year (N.I. Football Writers Association)	John McPolin (Crusaders)	
Ulster 'Young Footballer of the Year' (Castlereagh Glentoran Supporters Club)	Sammy Lunn (Portadown)	

WELSH CUP 1972–73

First Round

Holyhead T. v Bethesda Ath.	3-2
Rhos U. v Llandudno	6-0
Colwyn Bay v Caernarvon T.	3-0
Nantlle Vale v Portmadoc	2-1
Pwllheli & District v Barmouth & Dyf. U.	2-3
Gresford Ath. v Mold Alex.	5-3
Brymbo Steel Works v Whitchurch Alport	3-1
Rhos Aelwyd v Johnstown R.G.A.	0-2
Llay Welfare v Chirk A.A.A.	1-1, 0-4
Denbigh T. v Connah's Quay Nomads	2-1
Brierley Hill Alliance v Bridgnorth T.	3-2
Llanidloes T. v Llandrindod Wells	1-0
Kington T. v Rhayader T.	2-2, 4-0
Knighton T. v Caersws Amateurs	2-0
Berriew v Newtown	1-4
Abermule v Welshpool Amateurs	1-1, 0-3
Welshpool v Towyn	2-1
Tonyrefail Welfare v Cardiff Corinthians	1-2
Barry T. v Cardiff Coll. of Ed.	2-1
Ebbw Vale v Abergavenny Thursdays	3-0
Ammanford T. v Pembroke Bor.	4-4, 1-2
Briton Ferry Ath. v Haverfordwest	1-1, 1-2
Pontardawe Ath. v Skewen Ath.	4-0
Bridgend T. v Port Talbot Ath.	2-0
Cwmbran T. v Cwmbran Celtic	4-2
Spencer Works (Newport) v Caerleon	3-2
Ferndale Ath. v Ton Pentre	2-3

Second Round

Blaenau Ffestiniog v Nantlle Vale	2-1
Gresford Ath. v Rhos U.	0-0, 5-2
Colwyn Bay v Holyhead T.	1-2
Brymbo Steel Works v Denbigh T.	0-0, 1-2
Chirk A.A.A. v Johnstown R.G.A.	3-1
Welshpool v Kington T.	1-1, 3-2
Welshpool Amateurs V Barmouth & Dyf. U.	1-3
Brierley Hill Alliance v Newtown	8-0
Aberystwyth T. v Llanwyddyn	11-1
Llanidloes T. v Knighton T.	3-2
Pembroke Bor. v Llanelli	2-1
Bridgend T. v Ebbw Vale	4-0
Barry T. v Spencer Works (Newport)	4-1
Pontardawe Ath. v Ton Pentre	3-2
Haverfordwest v Cardiff Corinthians	3-4
Cwmbran T. v Merthyr Tydfil	1-2

Third Round

Oswestry T.	Bye
Gresford Ath. v Bangor C.	0-9
Barmouth & Dyf. U. v Blaenau Ffestiniog	1-5
Denbigh T. v Chirk A.A.A.	2-0
Brierley Hill Alliance v Welshpool	0-2
Aberystwyth T. Llanidloes T.	3-2
Barry T. v Merthyr Tydfil	1-2
Pembroke Bor. v Cardiff Corinthians	0-0, 4-1
Bridgend T. v Pontardawe Ath.	3-2

Fourth Round

Chester v Wrexham	1-0
Welshpool v Blaenau Ffestiniog	1-0
Oswestry T. v Denbigh T.	4-0
Rhyl v Bangor C.	2-2, 0-2
Aberystwyth T. v Cardiff C.	1-7
Bridgend T. v Merthyr Tydfil	0-4
Swansea C. v Newport Co.	0-0, 0-3
Hereford U. v Pembroke Bor.	6-1

Fifth Round

Hereford U. v Merthyr Tydfil	0-0, 3-0
Welshpool v Chester	1-1, 0-1
Oswestry T. v Bangor C.	1-8
Newport Co. v Cardiff C.	1-3

Semi-Finals

Bangor C. v Hereford U.	2-0
Chester v Cardiff C.	0-1

Final

First leg at Bangor, April 4 1973

Bangor C. (0) 1 (*Marsden*)

Cardiff C. (0) 0 5,005

Bangor C.: Clarke; Williams, Jones, Smith, Hughes, R., Atherton, Penrose, Crossley, Marsden, Hughes, J., Brodie. *Sub:* Nicklin.

Cardiff C.: Irwin; Dwyer, Bell, Couch, Murray, Phillips, Kellock, McCulloch, Showers, Woodruff, Anderson. *Sub:* Powell.

Second leg at Ninian Park, April 11 1973

Cardiff C. (2) 5 (*Reece 3, Phillips, Bell*)

Bangor C. (0) 0 4,679,

Cardiff C.: Irwin; Dwyer, Bell, Larmour, Murray, Powell, Reece, McCulloch, Phillips, Vincent, Anderson. *Sub:* Showers.

Bangor C.: Clarke; Crossley, Jones, Williams, Hughes, R., Atherton, Penrose, Nicklin, Marsden, Hughes, J., Brodie. *Sub:* Smith, A.

WELSH AMATEUR CUP 1972–73

First Round

Pilkingtons (St. Asaph) v Old Colwyn	2-3
Rhyl W. v Point of Ayr	5-1
Rhos U. v Courtaulds (Greenfield)	3-2
Mountain Rangers v Holyhead T.	3-0
Llanerchymedd v Llanberis	0-3
G.K.N. Newtown v Llansantffraid	1-2
Llanfair Caereinion v Abermule	1-3
Presteigne St. Andrews v Radnor Valley	1-0
Llanwddyn v Dolgellau Ath.	2-4
Talgarth v Saunders Valve (Hereford)	8-0
Forden U. v Whixall	0-4
G.K.N. Sankey v Rubery Owen (Prees)	2-0
Pontyclun v Port Talbot Ath.	4-1
Tynte R. v Rogerstone	2-1
Llanfrechfa Grange v Risca U.	1-6
Blaenrhondda v Crindau Corries	4-2

Second Round

Mountain Rangers v Llanberis	2-1
Penmaenmawr v Pwllheli & District	5-3
Old Colwyn v Rhyl W.	2-6
Llandudno v Rhos U.	0-0, 0-2
Buckley W. v Cadbury Schweppes U.	3-1
British Celanese v Johnstown R.G.A.	0-3
Soughton v Hawarden	1-1, 1-2
Whixall v Talgarth	1-1, 1-2
Ffostrasol W. v Bont	0-1
Abermule v Berriew	0-1
Guilsfield U. v Dolgellau Ath.	2-2, 2-3
Montgomery T. v Crossgates	2-5
Llansantffraid v Presteigne St. Andrews	3-1
Belle Vue O.B. v Rhayadar	5-1
G.K.N. Sankey v Harlech T.	2-1
New Quay v Knighton T.	1-2
Pontyclun v Cwmbran Celtic	1-1, 3-2
Ynysybwl v Tynte R.	0-2
Risca U. v Treharris Ath.	0-5
Blaenrhondda v Carmarthen T.	2-1

Third Round

Flint Town U. v Rhyl W.	1-3
Rhos U. v Rhyl	0-7
Caernarvon T. v Ruthin	2-2, 0-1
Newborough Am. v Mostyn Y.M.C.A.	2-2, 3-4
Denbigh Hospital v U.C.N.W. Bangor	1-2

Denbigh T. v Connah's Quay Nomads	2-2, 2-3
Prestatyn v Penmaenmawr	4-0
Holywell T. v Mountain Rangers	3-2
Llay Welfare v Rhos Aelwyd	2-1
Wrexham v Bala T.	3-4
Llangollen v Chirk A.A.A.	3-3, 9-8
Hawarden v Buckley W.	3-0
Gresford Ath. v Burntwood & Drury	1-1, 2-1
Buckley R. v Druids U.	0-5
Mold Alex. v Johnstown R.G.A.	1-1, 4-2
Machynlleth v Newtown	0-3
Welshpool v Whitchurch Alport	0-0, 6-5
Berriew v Snailbeach White Stars	0-2
Aberystwyth T. v Bont	6-0
G.K.N. Sankey v Crossgates	2-0
Llandrindod Wells. v Wem Town Colts	5-3
Dolgellau Ath. v Llanidloes T.	1-5
Caersws Am. v Llansantffraid	2-1
Belle Vue O.B. v U.C.W. Aberystwyth	2-1
Welshpool Am. v Knighton T.	0-2
Talgarth v Tonyrefail Welfare	1-5
Abercynon Ath. v Caerau Ath.	3-1
Cardiff Corinthians v Caerleon T.	1-1, 1-3
Pontllanfraith v Blaenrhondda	6-2
Treharris Ath. v Pontyclun	3-1
Tynte R. v Cardiff Coll. of Ed.	0-2

Fourth Round

Ruthin v Brymbo Steel Works	2-2, 0-1
Rhyl W. v Mostyn Y.M.C.A.	3-1
Prestatyn v Mold Alex.	0-2
Llangollen v Llay Welfare	7-3
Gresford Ath. v U.C.N.W. Bangor	3-0
Hawarden v Connah's Quay Nomads	1-4
Holywell T. v Rhyl	2-6
Druids U. v Bala T.	3-2
Newtown v Snailbeach White Stars	1-6
Welshpool v Llandrindod Wells	11-1
Caersws Am. v Aberystwyth T.	1-4
Knighton T. v Belle Vue O.B.	6-2
Llanidloes T. v G.K.N. Sankey	2-2, 1-2
Cardiff Coll. of Ed. v Abercynon Ath.	4-1
Pontllanfraith v Treharris Ath.	1-0
Caerleon T. v Tonyrefail Welfare	3-3, 3-1

Fifth Round

Brymbo Steel Works v Gresford Ath.	1-3
Rhyl W. v Connah's Quay Nomads	4-1
Mold Alex. v Rhyl	2-2, 1-4
Druids U. v Llangollen	2-1
Caerleon v G.K.N. Sankey	0-2
Snailbeach W. S. v Aberystwyth T.	3-3, 4-6
Cardiff Coll. of Ed. v Knighton T.	0-1
Welshpool v Pontllanfraith	3-2

Sixth Round

Aberystwyth T. v G.K.N. Sankey	0-0, 0-3
Knighton T. v Gresford Ath.	3-0
Welshpool v Druids U.	6-1
Rhyl v Rhyl W.	5-0

Semi-Finals

Rhyl v Knighton T.	2-0
G.K.N. Sankey v Welshpool	1-0

Final
Rhyl 2
G.K.N. Sankey 0

WELSH CUP FINALS 1878–1973

1877–78	Wrexham 1, Druids 0
1878–79	Newtown 1, Wrexham 0
1879–80	Druids 2, Ruthin 1
1880–81	Druids 2, Newtown White Stars 0
1881–82	Druids 2, Northwich 1
1882–83	Wrexham 1, Druids 0
1883–84	Oswestry 3, Druids 2
1884–85	Druids 2, Oswestry 0
1885–86	Druids 5, Newtown 2
1886–87	Chirk 4, Davenham 2
1887–88	Chirk 5, Newtown 0
1888–89	Bangor 2, Northwich 1
1889–90	Chirk 1, Wrexham 0
1890–91	Shrewsbury Town 5, Wrexham 2
1891–92	Chirk 2, Westminster Rovers 1
1892–93	Wrexham 2, Chirk 1
1893–94	Chirk 2, Westminster Rovers 0
1894–95	Newtown 3, Wrexham 2
1895–96	Bangor 3, Wrexham 1
1896–97	Wrexham 2, Newtown 0
1897–98	Druids 2, Wrexham 1 (*after draw* 1 1)
1898–99	Druids 1, Wrexham 0 (*after draw* 2 2)
1899–1900	Aberystwyth 3, Druids 0
1900–01	Oswestry 1 Druids 0
1901–02	Wellington 1, Wrexham 0
1902–03	Wrexham 8, Aberaman 0
1903–04	Druids 3, Aberdare 2
1904–05	Wrexham 3, Aberdare 0
1905–06	Wellington 3, Whitchurch 2
1906–07	Oswestry 2, Whitchurch 0
1907–08	Chester 3, Connah's Quay 1
1908–09	Wrexham 1, Chester 0
1909–10	Wrexham 2, Chester 1
1910–11	Wrexham 6, Connah's Quay 1
1911–12	Cardiff C. 3, Pontypridd 0 (*after draw* 0 0)
1912–13	Swansea 1, Pontypridd 0 (*after draw* 0 0
1913–14	Wrexham 3, Llanelly 0 (*after draw* 1 1)
1914–15	Wrexham 1, Swansea 0 (*after draw* 1 1)
1915–19	No competition. First World War
1919–20	Cardiff C. 2, Wrexham 1
1920–21	Wrexham 3, Pontypridd 1 (*after draw* 1 1)
1921–22	Cardiff C. 2, Ton Pentre 0
1922–23	Cardiff C 3, Aberdare 2
1923–24	Wrexham 1, Merthyr 0 (*after draw* 2 2)
1924–25	Wrexham 3, Flint 1
1925–26	Ebbw Vale 3, Swansea 2
1926–27	Cardiff C. 2, Rhyl 0
1927–28	Cardiff C. 2, Bangor 0
1928–29	Connah's Quay 3, Cardiff C. 0
1929–30	Cardiff C. 4, Rhyl 2 (*after draw* 0 0)
1930–31	Wrexham 7, Shrewsbury 0
1931–32	Swansea 2, Wrexham 0 (*after draw* 1 1)
1932–33	Chester 2, Wrexham 0
1933–34	Bristol C. 3, Tranmere R. 0 (*after draw* 1 1)
1934–35	Tranmere R. 1, Chester 0
1935–36	Crewe 2, Chester 0
1936–37	Crewe 3, Rhyl 1 (*after draw* 1 1)
1937–38	Shrewsbury 2, Swansea 1
1938–39	South Liverpool 2, Cardiff C. 1
1939–40	Welling Town 4, Swansea 0
1940–46	No competition. Second World War
1946–47	Chester 5, Merthyr Tydfil 1 (*after draw* 0 0)
1947–48	Lovells Ath 3, Shrewsbury T 0
1948–49	Merthyr Tydfil 2, Swansea T 0
1949–50	Swansea T 4, Wrexham 1
1950–51	Merthyr Tydfil 3, Cardiff C. 2 (*after draw* 1 1)
1951–52	Rhyl 4, Merthyr Tydfil 3
1952–53	Rhyl 2, Chester 1
1953–54	Flint Town 2, Chester 0
1954–55	Barry T. 4, Chester 3 (*after draw* 1 1)
1955–56	Cardiff C. 3, Swansea T. 2

1956–57 Wrexham 2, Swansea T. 1
1957–58 Wrexham 2, Chester 1 (*after draw* 1 1)
1958–59 Cardiff C. 2, Lovells Athletic 0
1959–60 Wrexham 1, Cardiff C. 0
1960–61 Swansea T. 3, Bangor C. 1
1961–62 Bangor C. 3, Wrexham 1
1962–63 Borough U. 2, Newport Co. 1*
1963–64 Cardiff C. 5, Bangor C. 3*
1964–65 Cardiff C. 8, Wrexham 2*
1965–66 Swansea T 2, Chester 1
1966–67 Cardiff C. 2, Wrexham 1*
1967–68 Cardiff C. 6, Hereford U. 1*
1968–69 Cardiff C. 5, Swansea T. 1*
1969–70 Cardiff C. 5, Chester 0*
1970–71 Cardiff C. 4, Wrexham 1*
1971–72 Wrexham 3, Cardiff C. 2*
1972–73 Cardiff C. 5, Bangor C. 1*

* Aggregate score

THE WELSH LEAGUE FINAL TABLES 1972–73

Premier Division*

	P	W	D	L	Pts
Bridgend T.	34	25	5	4	55
Llanelli	34	18	8	8	44
Ton Pentre	34	17	9	8	43
Pembroke Bor.	34	19	5	10	43
Cardiff C.	28	19	4	5	42
Caerleon T.	34	15	8	11	38
Newport Co.	33	13	12	8	38
Ferndale Ath.	33	13	9	11	35
Ammanford T.	34	14	6	14	34
Cwmbran T.	33	13	5	15	31
Swansea C.	34	11	9	14	31
Haverfordwest	32	12	6	14	30
Cardiff Corries	34	9	11	14	29
Briton Ferry	34	8	10	16	26
Cardiff U.	32	8	8	16	24
Merthyr	33	9	6	18	24
Ebbw Vale	34	7	8	19	22
Abergavenny	34	3	3	28	9

Division 1

	P	W	D	L	Pts
Lewistown	34	21	9	4	51
Maesteg Park	34	23	5	6	51
Carmarthen T.	34	21	6	7	48
Panteg	34	19	8	7	46
Treharris Ath.	34	19	6	9	44
Barry T.	34	16	8	10	40
Tonyrefail	34	17	3	14	37
Tynte R.	34	15	6	13	36
Sully	34	12	11	11	35
Aberaman Ath.	34	13	6	15	32
Clydach U.	34	13	5	16	31
Blaenrhondda	34	9	10	15	28
Swansea Uni.	34	10	6	18	26
Tredomen Ath.	34	9	5	20	23
Pontardawe	34	7	8	19	22
Ynysybwl	34	7	7	20	21
Skewen Ath.	34	8	5	21	21
Milford U.	34	8	4	22	20

Division 2

	P	W	D	L	Pts
Pontllanfraith	36	31	1	4	63
Spencer Works	36	30	3	3	63
Blaina West Side	36	27	2	7	56
Port Talbot Ath.	36	22	6	8	50
Pontlottyn	36	19	8	9	46
Afan Lido	36	18	9	9	45
Cardiff C. of Ed.	36	19	7	10	45
Blaenavon	36	16	7	13	39
BP Llandarcy	36	15	9	12	39
Pontyclun	36	12	7	17	31
Trelewis	36	14	3	19	31
Caerau Ath.	36	12	5	19	29
Abercynon Ath.	36	10	9	17	29
Garw Ath.	36	11	5	20	27
Tondu Robins	36	10	6	20	26
Seven Sisters	36	9	6	21	24
Morriston T.	36	5	8	23	18
Ystradgynlais	36	7	4	25	18
Semtex	36	1	3	32	5

*Table incomplete due to Cardiff City's fixture congestion

WELSH AMATEUR CUP FINALS (from 1902–1973)

1901–02 Wrexham Victoria 1, Machynlleth 0
1902–03 Druids Res. 4, Bangor Res. 0
1903–04 Wrexham Victoria 4, Druids Res. 2
1904–05 Esclusham White Stars 4, Bangor R. 0
1905–06 Buckley Engineers 4, Portmadoc 1 (*after draw* 2 2)
1906–07 Buckley Engineers 4, Aberystwyth 1 (*after draw* 2 2)
1907–08 Esclusham White Stars 1, Brymbo 0
1908–09 Caernarvon 5, Oak Alyn Rovers 1
1909–10 Johnstown Amateurs 2, Bangor 1
1910–11 Buckley 1, Aberystwyth 0
1911–12 Rhos 2, Summerhill 1 (*after draw* 1 1)
1912–13 Johnstown 3, Aberaman 1
1913–14 Cardiff Corinthian 1, Holywell 0
1915–19 Competition suspended through the War
1919–20 Caerau 4, Barmouth 1
1920–21 Northern Nomads 2, Cardiff Cories 0
1921–22 Llanidloes 3, Aberystwyth University 1
1922–23 Acrefair 1, Lovell's Athletic 0
1923–24 Denbigh Town 2, Lovell's Athletic 1
1924–25 Northern Nomads 5, Llanidloes 1 (*after draw* 1 1)
1925–26 Lovell's Athletic 2, Holywell 0
1926–27 Lovell's Athletic 2, Holywell 0
1927–28 Lovell's Athletic 1, Llanidloes 0
1928–29 Cardiff Corinthians 2, Aberystwyth 0
1929–30 Cardiff Corinthians 4, Burntwood 3
1930–31 Aberystwyth 5, Llanfairfechan 1
1931–32 Machynlleth 3, Cardiff Corinthians 0
1932–33 Aberystwyth 2, Llanidloes 1
1933–34 Cardiff Corinthians 1, Llanidloes 0
1934–35 Aberdovey 2, Aberystwyth 1
1935–36 Llay Welfare 3, Treharris 1 (*after draw* 1 1)
1936–37 Treharris 2, Llandudno 1
1937–38 Abercynon Athletic 2, Wem Town 1 (*after draw* 1 1)
1938–39 Caerau Athletic 1, Lovell's Athletic 0
1939–40 Abercynon 3, Aberystwyth 0
1940–45 No competition. Second World War
1945–46 Caerau Athletic 5, Llay United 1
1946–47 Troedyrhiw 5, Llay United 0
1947–48 Flint Town United 2, Troedyrhiw 1
1948–49 Llay United 2, Hanwood Welfare 0
1949–50 Caerau Athletic 2, Llay Welfare 0
1950–51 Treharris Athletic 3, Connah's Quay Juniors 1
1951–52 Ton Pentre 6, Chirk A.A.A. 2
1952–53 Connah's Quay Nomads 3, Caersws 2
1953–54 Lovell's Athletic 3, Overton St. Mary's 2
1954–55 Newtown 4, Chirk A.A.A. 2
1955–56 Portmadoc 5, Peritus 2
1956–57 Portmadoc 5, Druids United 2 (*after draw* 2 2)
1957–58 55th R.A. Tonfannau 3, Portmadoc 1 (*after draw* 2 2)
1958–59 Chirk A.A.A. 2, Whitchurch Alport 0
1959–60 Chirk A.A.A. 3, Caerau Ath. 2
1960–61 Caersws Am 4, Buckley W. 2
1961–62 Cardiff Corinths. 3, Holywell Town 2
1962–63 Chirk A.A.A. 2, Caersws Am. 0
1963–64 Donnington Wd. 2, Caersws Am. 1
1964–65 Llanidloes Town 3, Gwynfy Welfare 2
1965–66 Caerleon 1, Welshpool 0
1966–67 Brymbo Steel Wks. 3, Cardiff Col. of Ed. 2
1967–68 Cardiff Col. of Ed. 3, Welshpool 1
1968–69 Cardiff Col. of Ed. 2, Tonyrefail Welf. 0
1969–70 Aberystwyth 2, Cardiff Col. of Ed. 1
1970–71 Bridgnorth T 2, Welshpool 1
1971-72 Welshpool 1, Aberystwyth T. 0
1972–73 Rhyl 2, G.K.N. Sankey 0

MISCELLANEOUS

Facts and Figures
1972 Watney Cup
1972 Drybrough Cup
1972 Texaco Cup
Charity Shield
Stars of the Past

Major British Records

HIGHEST SCORES

First-Class Match		Arbroath (*Scottish Cup 1st Round*)	36	Bon Accord	0	5.9.1885
International		England	13	Ireland	0	18.2.1882
F.A. Cup Tie		Preston North End (*First Round*)	26	Hyde United	0	15.10.1887
FOOTBALL LEAGUE						
Division 1	(*Home*)	West Bromwich Albion	12	Darwen	0	4.3.1892
		Nottingham Forest	12	Leicester Fosse	0	21.4.1909
	(*Away*)	Newcastle United	1	Sunderland	9	5.12.1908
		Cardiff City	1	Wolverhampton Wanderers	9	3.9.1955
Division 2	(*Home*)	Newcastle United	13	Newport County	0	5.10.1946
	(*Away*)	Burslem Port Vale	0	Sheffield United	10	10.12.1892
Division 3	(*Home*)	Tranmere Rovers	9	Accrington Stanley	0	18.4.1959
		Brentford	9	Wrexham	0	15.10.1963
	(*Away*)	Halifax Town	0	Fulham	8	16.9.1969
Division 3(S)	(*Home*)	Luton Town	12	Bristol Rovers	0	13.4.1936
	(*Away*)	Northampton Town	0	Walsall	8	2.2.1947
Division 3(N)	(*Home*)	Stockport County	13	Halifax Town	0	6.1.1934
	(*Away*)	Accrington Stanley	0	Barnsley	9	3.2.1934
Division 4	(*Home*)	Oldham Athletic	11	Southport	0	26.12.1962
	(*Away*)	Darlington	0	Southport	7	6.1.1973
SCOTTISH LEAGUE						
Division 1	(*Home*)	Celtic	11	Dundee	0	26.10.1895
	(*Away*)	Airdrieonians	1	Hibernian	11	24.10.1959
Division 2	(*Home*)	East Fife	13	Edinburgh City	2	11.12.1937
	(*Away*)	Alloa Athletic	0	Dundee	10	8.3.1947

MOST GOALS FOR IN A SEASON

FOOTBALL LEAGUE		*Goals*	*Games*	*Season*
Division 1	Aston Villa	128	42	1930–31
Division 2	Middlesbrough	122	42	1926–27
Division 3 (S)	Millwall	127	42	1927–28
Division 3 (N)	Bradford City	128	42	1928–29
Division 3	Queen's Park Rangers	111	46	1961–62
Division 4	Peterborough United	134	46	1960–61
SCOTTISH LEAGUE				
Division 1	Hearts	132	34	1957–58
Division 2	Raith Rovers	142	34	1937–38

MOST GOALS AGAINST IN A SEASON

FOOTBALL LEAGUE		*Goals*	*Games*	*Season*
Division 1	Blackpool	125	42	1930–31
Division 2	Darwen	141	34	1898–99
Division 3 (S)	Merthyr Town	135	42	1929–30
Division 3 (N)	Nelson	136	42	1927–28
Division 3	Accrington Stanley	123	46	1959–60
Division 4	Hartlepools United	109	46	1959–60
SCOTTISH LEAGUE				
Division 1	Leith Athletic	137	38	1931–32
Division 2	Edinburgh City	146	38	1931–32

FEWEST GOALS AGAINST IN A SEASON

FOOTBALL LEAGUE (min. 42 games)		*Goals*	*Games*	*Season*
Division 1	Liverpool	24	42	1968–69 & 1970–71
Division 2	Manchester United	23	42	1924–25
Division 3 (S)	Southampton	21	42	1921–22
Division 3 (N)	Port Vale	21	46	1953–54
Division 3	Watford	34	46	1968–69
Division 4	Gillingham	30	46	1963–64
SCOTTISH LEAGUE (min. 30 games)				
Division 1	Celtic	14	38	1913–14
Division 2	Morton	20	38	1966–67

MOST POINTS IN A SEASON

FOOTBALL LEAGUE		*Points*	*Games*	*Season*
Division 1	Leeds United	67	42	1968–69
Division 2	Tottenham Hotspur	70	42	1919–20
Division 3	Aston Villa	70	46	1971–72
Division 3 (S)	Nottingham Forest	70	46	1950–51
	Bristol City	70	46	1954–55
Division 3 (N)	Doncaster Rovers	72	42	1946–47
Division 4	Notts County	69	46	1970–71
SCOTTISH LEAGUE				
Division 1	Rangers	76	42	1920–21
Division 2	Morton	69	38	1966–67

FEWEST POINTS IN A SEASON

FOOTBALL LEAGUE (min. 34 games)		*Points*	*Games*	*Season*
Division 1	Leeds United	18	42	1946–47
	Queen's Park Rangers	18	42	1968–69
	Glossop	18	34	1899–1900
	Notts County	18	34	1904–05
	Woolwich Arsenal	18	38	1912–13
Division 2	Doncaster Rovers	8	34	1904–05
	Loughborough Town	8	34	1899–1900
Division 3	Newport County	22	46	1961–62
Division 3 (S)	Merthyr Town	21	42	1924–25 & 1929–30
	Queen's Park Rangers	21	42	1925–26
Division 3 (N)	Rochdale	11	40	1931–32
Division 4	Bradford	20	46	1968–69
SCOTTISH LEAGUE (min. 30 games)				
Division 1	Stirling Albion	6	30	1954–55

MOST WINS IN A SEASON

FOOTBALL LEAGUE		*Wins*	*Games*	*Season*
Division 1	Tottenham Hotspur	31	42	1960–61
Division 2	Tottenham Hotspur	32	42	1919–20
Division 3 (S)	Millwall	30	42	1927–28
	Plymouth Argyle	30	42	1929–30
	Cardiff City	30	42	1946–47
	Nottingham Forest	30	46	1950–51
	Bristol City	30	46	1954–55
Division 3 (N)	Doncaster Rovers	33	42	1946–47
Division 3	Aston Villa	32	46	1971–72
Division 4	Notts County	30	46	1970–71
SCOTTISH LEAGUE				
Division 1	Rangers	35	42	1920–21
Division 2	Morton	33	38	1966–67

RECORD HOME WINS IN A SEASON

Brentford won all 21 games in Division 3 (S), 1929–30

RECORD AWAY WINS IN A SEASON

Doncaster Rovers won 18 of 21 games in Division 3 (N), 1946–47

MOST DEFEATS IN A SEASON

FOOTBALL LEAGUE		*Defeats*	*Games*	*Season*
Division 1	Leeds United	30	42	1946–47
	Blackburn Rovers	30	42	1965–66
Division 2	Tranmere Rovers	31	42	1938–39
Division 3	Newport County	31	46	1961–62
Division 3 (S)	Merthyr Town	29	42	1924–25
Division 3 (N)	Rochdale	33	40	1931–32
Division 4	Bradford	31	46	1968–69
	Barrow	31	46	1970–71
SCOTTISH LEAGUE				
Division 1	St. Mirren	31	42	1920–21
Division 2	Lochgelly United	30	38	1923–24
	Brechin City	30	36	1962–63

FEWEST DEFEATS IN A SEASON

FOOTBALL LEAGUE		*Defeats*	*Games*	*Season*
Division 1	Preston North End	0	22	1888–89
	Leeds United	2	42	1968–69
Division 2	Liverpool	0	28	1893–94
	Burnley	2	30	1897–98
	Bristol City	2	38	1905–06
	Leeds United	3	42	1963–64
Division 3	Queen's Park Rangers	5	46	1966–67
Division 3 (S)	Southampton	4	42	1921–22
	Plymouth Argyle	4	42	1929–30
Division 3 (N)	Port Vale	3	46	1953–54
	Wolverhampton Wanderers	3	42	1923–24
Division 4	Millwall	7	46	1964–65
	Luton Town	7	46	1967–68
	Swansea City	7	46	1969–70
	Port Vale	7	46	1969–70
	Notts County	7	46	1970–71
	York City	7	46	1958–59
SCOTTISH LEAGUE				
Division 1	Rangers	0	18	1898–99
	Rangers	1	42	1920–21
	Hearts	1	34	1957–58
	Celtic	1	34	1967–68
	Rangers	1	34	1968–69
Division 2	Clyde	1	36	1956–57
	Morton	1	36	1963–64

MOST LEAGUE GOALS IN A SEASON

FOOTBALL LEAGUE		*Goals*	*Actual Games*	*Season*
Division 1	Dixie Dean (Everton)	60	39	1927–28
Division 2	George Camsell (Middlesbrough)	59	37	1926–27
Division 3 (S)	Joe Payne (Luton Town)	55	39	1936–37
Division 3 (N)	Ted Harston (Mansfield Town)	55	41	1936–37
Division 3	Derek Reeves (Southampton)	39	46	1959–60
Division 4	Terry Bly (Peterborough United)	52	46	1960–61
SCOTTISH LEAGUE				
Division 1	William McFadyen (Motherwell)	52	34	1931–32
Division 2	Jim Smith (Ayr United)	66	38	1927–28

FEWEST GOALS FOR IN A SEASON

FOOTBALL LEAGUE (min. 42 games)		*Goals*	*Games*	*Season*
Division 1	Sheffield Wednesday	28	42	1919–20
Division 2	Watford	24	42	1971–72
Division 3 (S)	Crystal Palace	33	42	1950–51
Division 3 (N)	Crewe Alexandra	32	42	1923–24
Division 3	Stockport County	27	46	1969–70
Division 4	Bradford	30	46	1967–68

SCOTTISH LEAGUE (min. 30 games)				
Division 1	Ayr United	20	34	1966–67
Division 2	Lochgelly United	20	38	1923–24

FEWEST WINS IN A SEASON

FOOTBALL LEAGUE		*Wins*	*Games*	*Season*
Division 1	Stoke	3	22	1899–1900
	Woolwich Arsenal	3	38	1912–13
Division 2	Loughborough Town	1	34	1899–1900
Division 3 (S)	Merthyr Town	6	42	1929–30
Division 3 (N)	Rochdale	4	40	1931–32
Division 3	Stockport County	6	46	1969–70
Division 4	Bradford	4	46	1967–68

SCOTTISH LEAGUE				
Division 1	Vale of Leven	0	22	1891–92
Division 2	East Stirlingshire	1	12	1905–06

MOST DRAWN GAMES IN A SEASON

FOOTBALL LEAGUE		*Draws*	*Games*	*Season*
Division 3	Tranmere Rovers	22	46	1970–71

SCOTTISH LEAGUE				
Division 1	Falkirk	17	42	1921–22
Division 1	Falkirk	17	38	1922–23
Division 2	Bo'ness	17	38	1922–23

MOST GOALS IN A GAME

FOOTBALL LEAGUE		
Division 1	Ted Drake (Arsenal) 7 goals v Aston Villa	14.12.1935
	Jimmy Ross Jnr. (Preston North End) 7 goals v Stoke	6.10.1888
Division 2	Tommy Briggs (Blackburn Rovers) 7 goals v Bristol Rovers	5.2.1955
	Neville Coleman (Stoke City) 7 goals v Lincoln City	23.2.1957
Division 3 (S)	Joe Payne (Luton Town) 10 goals v Bristol Rovers	13.4.1936
Division 3 (N)	Robert Bell (Tranmere Rovers) 9 goals v Oldham Athletic	26.12.1935
Division 3	Steve Earle (Fulham) 5 goals v Halifax Town	16.9.1969
	Barrie Thomas (Scunthorpe United) 5 goals v Luton Town	24.4.1965
	Keith East (Swindon Town) 5 goals v Mansfield Town	20.11.1965
Division 4	Herbert Lister (Oldham Athletic) 6 goals v Southport	26.12.1962

SCOTTISH LEAGUE		
Division 1	Jimmy McGrory (Celtic) 8 goals v Dunfermline Athletic	14.1.1928
Division 2	Owen McNally (Arthurlie) 8 goals v Armadale	1.10.1927
	Jim Dyet (King's Park) 8 goals v Forfar Athletic	2.1.1930
	John Calder (Morton) 8 goals v Raith Rovers	18.4.1936
F.A. CUP	Ted MacDougall (Bournemouth) 9 goals v Margate	20.11.1971
SCOTTISH CUP	John Petrie (Arbroath) 13 goals v Bon Accord	5.9.1885

RECORD ATTENDANCES

Football League	83,260	Manchester United v Arsenal, Maine Road	17.1.1948
Scottish League	118,567	Rangers v Celtic, Ibrox Stadium	2.1.1939
F.A. Cup Final	126,047*	Bolton Wanderers v West Ham United, Wembley	28.4.1923
Scottish Cup Final	146,433	Celtic v Aberdeen, Hampden Park	24.4.1937
Football League Cup Final	99,998	Stoke City v Chelsea, Wembley	4.3.1972
European Cup	135,826	Celtic v Leeds United, semi-final at Hampden Park	15.4.1970

* It has been estimated that as many as 70,000 more broke in without paying.

MOST CUP WINNERS' MEDALS

F.A. CUP – 5 medals each

James Forrest (Blackburn Rovers) 1884, 1885, 1886, 1890, 1891.
Hon. A. F. Kinnaird (Wanderers) 1873, 1877, 1878, (Old Etonians) 1879, 1882.
C. H. R. Wollaston (Wanderers) 1872, 1873, 1876, 1877, 1878.

SCOTTISH CUP – 7 medals each

Jimmy McMenemy (Celtic) 1904, 1907, 1908, 1911, 1912, 1914, (Partick Thistle) 1921.
Bob McPhail (Airdrieonians) 1924, (Rangers) 1928, 1930, 1932, 1934, 1935, 1936.

MOST LEAGUE GOALS IN A CAREER

FOOTBALL LEAGUE		*Goals*	*Games*	*Season*
Arthur Rowley	West Bromwich Albion	4	24	1946–48
	Fulham	27	56	1948–50
	Leicester City	251	303	1950–58
	Shrewsbury Town	152	236	1958–65
		434	619	
SCOTTISH LEAGUE				
Jimmy McGrory	Celtic	1	3	1922–23
	Clydebank	13	30	1923–24
	Celtic	396	375	1924–38
		410	408	

MOST GOALS IN AN INTERNATIONAL CAREER

		Goals	*Games*
England	Bobby Charlton (Manchester United)	49	106
Scotland	Denis Law (Huddersfield Town, Manchester City, Torino, Manchester United)	30	49
Ireland	Billy Gillespie (Sheffield United)	13	25
Wales	Trevor Ford (Swansea Town, Aston Villa, Sunderland, Cardiff City)	23	38

MOST GOALS IN AN INTERNATIONAL

England	Willie Hall (Tottenham Hotspur) 5 goals v Ireland, at Old Trafford	16.11.1938
	G. O. Smith (Corinthians) 5 goals v Ireland, at Sunderland	18.2.1899
	Steve Bloomer (Derby County) 5 goals* v Wales, at Cardiff	16.3.1896
Scotland	Charles Heggie (Rangers) 5 goals v Ireland, at Belfast	20.3.1886
Ireland	Joe Bambrick (Linfield) 6 goals v Wales, at Belfast	1.2.1930
Wales	James Price (Wrexham) 4 goals v Ireland, at Wrexham	25.2.1882
	Mel Charles (Cardiff City) 4 goals v Ireland, at Cardiff	11.4.1962

* There are conflicting reports which make it uncertain whether Bloomer actually scored four or five goals in this game.

FOOTBALL LEAGUE DIVISION ONE CHAMPION OF CHAMPIONS TABLE

(Compiled by Tim and Jonathan Rice)

This is the all-time Football League Division One Champion of Champions table. All the First Division League tables from the very first season in 1888-89 to the end of last season, 1972-73, have been added together to produce a final order of merit for the 52 teams who have played in English football's most important competition. This all-time table has little to do with current form, although most of today's big guns are fairly well up at the top. The major exception is Leeds United, who are still placed only 25th overall despite enjoying nine seasons of exceptional success.

Most experts would agree that the English First Division is the best football league in the world, and certainly it is the most demanding and difficult to win. For the last seven seasons, the title has been won by seven different clubs and not since Wolverhampton Wanderers in 1957-58 and 1958-59 has a club won the League in two consecutive seasons. This surely gives the lie to the widely-held theory that English football is dominated by three or four clubs whose stranglehold is getting tighter.

Everton can feel justifiably proud of their position at the head of the table, now over 200 points ahead of their nearest rivals, Aston Villa. Everton do not of course hold every record in Division One football, and a case could be made for other clubs showing better First Division form. Arsenal for example have won a higher percentage of points available to them – 54·76% to Everton's 53·26%. Indeed, Liverpool, Aston Villa, and Tottenham also beat Everton on that score.

The table shows up many interesting facts which one might not otherwise have suspected. Arsenal are the only side to have lost less than one third of all their games. They have taken at least one point from two of every three games they have played in the First Division. Manchester United are only a little worse, having lost just over one third of their games, while Queen's Park Rangers have lost exactly two-thirds. And then there are the milestones passed by individual clubs each season. In 1972-73 Arsenal won their 2,500th point. Sheffield United played their 2,000th game and won their 2,000th point. Wolverhampton Wanderers won their 2,000th point some three seasons before their 2,000th game is due, while West Ham played their 1,000th game at least one full season before they can expect their 1,000th point.

In 1972-73 Chelsea conceded their 3,000th goal. Everton drew for the 600th time, while Manchester City played their 500th draw and suffered their 800th defeat. For Norwich City, every game and every goal created its own (rather small) mark on the Champion of Champions table.

There are some interesting battles on the table which will continue in 1973-74. Sheffield United and Wolverhampton Wanderers may well overtake each other more than once, but they will both have to wait a few seasons before they can catch Bolton Wanderers. Burnley have won promotion in time to hold off Chelsea's challenge, and Birmingham City and Stoke City will continue their running battle as they strike out for Preston North End. Preston are at least six good seasons ahead of Birmingham and Stoke, but only seven points in front of Tottenham Hotspur. Manchester United's second league game will be their 2,000th in Division One: Burnley's fourth goal of the season will be their 3,000th and the 29th they concede the 3,000th against. Liverpool's first point will be their 2,500th while West Ham's last might be their 1,000th. Leicester City should score their 2,000th goal and Ipswich their 500th. Southampton, in one less season than Ipswich, may well get close to their own 500th goal. But Everton's magnificent record over the 74 seasons of the football league has given them a virtually unassailable lead for a long time to come .

FOOTBALL LEAGUE DIVISION ONE TABLE FROM 1888-89 TO 1972-73 INCLUSIVE

	Seasons in Div. 1	*Played*	*Won*	*Drawn*	*Lost*	*Goals for*	*Goals against*	*Points*	*Times champs*	*Goal average*
1. Everton*	70	2696	1131	610	955	4537	4060	2872	7	1·117
2. Aston Villa	65	2486	1076	517	893	4597	4035	2669	6	1·139
3. Sunderland	63	2442	1028	544	870	4227	3816	2598†	6	1·108

4.	Arsenal*	56	2312	976	580	756	3891	3338	2532	8	1·166
5.	Liverpool*	58	2312	970	559	783	3738	3316	2499	8	1·127
6.	Newcastle U.*	53	2130	861	493	776	3414	3142	2215	4	1·087
7.	W.B.A.	58	2232	839	517	876	3586	3669	2195	1	0·977
8.	Bolton W.	58	2224	851	487	886	3489	3574	2189	–	0·976
9.	Manchester C.*	53	2150	837	500	813	3526	3443	2174	2	1·024
10.	Manchester U.*	49	1998	836	485	677	3435	3092	2157	7	1·111
11.	Sheffield U.*	52	2028	772	473	783	3167	3294	2017	1	0·961
12.	Wolverhampton W.*	50	1892	801	411	680	3462	3123	2013	3	1·109
13.	Sheffield W.	51	1982	771	444	767	3205	3192	1986	4	1·004
14.	Blackburn R.	54	2024	755	467	802	3379	3441	1977	2	0·982
15.	Burnley*	48	1856	742	412	702	2996	2971	1896	2	1·008
16.	Chelsea*	46	1908	689	480	739	2862	3046	1858	1	0·940
17.	Derby Co.*	47	1754	690	392	672	2949	2890	1772	1	1·020
18.	Preston N.E.	46	1720	671	390	659	2701	2569	1732	2	1·051
19.	Tottenham H.*	39	1614	677	371	566	2752	2439	1725	2	1·128
20.	Birmingham C.*	39	1578	522	384	672	2247	2611	1428	–	0·861
21.	Stoke C.*	42	1572	536	354	682	2203	2544	1426	–	0·866
22.	Middlesbrough	37	1490	530	341	619	2358	2520	1401	–	0·936
23.	Huddersfield T.	30	1260	480	317	463	1874	1854	1277	3	1·011
24.	Nottingham F.	36	1364	460	322	582	1905	2215	1242	–	0·860
25.	Leeds U.*	27	1134	464	267	403	1806	1687	1195	1	1·071
26.	Leicester C.*	28	1172	402	288	482	1946	2149	1092	–	0·906
27.	Blackpool	27	1134	405	273	456	1733	1863	1083	–	0·930
28.	Portsmouth	25	1050	398	243	409	1693	1762	1039	2	0·961
29.	West Ham U.*	24	1008	357	237	414	1683	1768	951	–	0·952
30.	Notts Co.	26	900	293	217	390	1196	1438	803	–	0·832
31.	Bury	22	804	279	180	345	1176	1340	738	–	0·878
32.	Cardiff C.	15	630	224	154	252	865	993	602	–	0·871
33.	Charlton Ath.	14	588	225	124	239	924	987	574	–	0·936
34.	Grimsby T.	12	488	167	97	224	756	940	431	–	0·804
35.	Fulham	12	504	148	122	234	724	928	418	–	0·780
36.	Bradford C.	10	392	138	106	148	516	533	382	–	0·968
37.	Oldham Ath.	9	358	123	97	138	436	504	343	–	0·865
38.	Ipswich T.*	8	336	110	88	138	443	535	308	1	0·828
39.	Southampton*	7	294	89	84	121	398	466	262	–	0·854
40.	Coventry C.*	6	252	76	71	105	276	343	223	–	0·805
41.	Brentford	5	210	76	46	88	330	359	198	–	0·919
42.	Luton T.	5	210	71	48	91	311	347	190	–	0·896
43.	Bristol C.	5	190	68	45	77	257	292	181	–	0·880
44.	C. Palace	4	168	35	51	82	153	248	121	–	0·617
45.	Bradford (P.A.)	3	122	40	27	55	172	204	107	–	0·843
46.	Accrington S.	5	122	35	33	54	226	313	103	–	0·722
47.	Northampton T.	1	42	10	13	19	55	92	33	–	0·598
48.	Norwich C.*	1	42	11	10	21	36	63	32	–	0·571
49.	Darwen	2	56	11	8	37	75	195	30	–	0·385
50.	Orient	1	42	6	9	27	37	81	21	–	0·457
51.	Glossop N.E.	1	34	4	10	20	31	74	18	–	0·419
52.	Q.P.R.*	1	42	4	10	28	39	95	18	–	0·411
	Total	1506	59348	22770	13808	22770	94793	94793	59346†	74	1·000

* In Division One at start of 1973-74 season † Sunderland had two points deducted in 1890-91 for playing an ineligible player

FIRSTS IN FOOTBALL

Football League

The first five Football League games were played on September 8 1888. Bolton Wanderers were three goals up in about six minutes against Derby County, but were eventually beaten 6-3. Cox of Aston Villa scored the first 'own goal', giving Wolverhampton Wanderers an early lead, but Villa recovered to draw 1-1.

Huddersfield Town became the first team to complete a hat-trick of League Championships – 1924–25–26.

F.A. Cup

Tottenham Hotspur was the first Southern club to win the Cup when they beat Sheffield United in 1901. Spurs were then members of the Southern League and so were the first and only non-League club to carry off the trophy.

King George V was the first reigning monarch to attend a Cup Final. He saw Burnley beat Liverpool at the Crystal Palace in 1914.

David Jack (Bolton Wanderers) scored the first goal in a Wembley Cup Final. This was in 1923 when the crowd broke in to see the Wanderers beat West Ham United 2-0.

Extra time was first played in the Cup Final in 1877. Wanderers and Oxford University were drawing 0-0 at full-time, but Wanderers scored twice in extra time.

Internationals and representative games

The first representative game was played at Battersea Park, March 31 1866, London beating Sheffield by two goals and four touch-downs to nil.

The first official England v Scotland international was played at the West of Scotland Cricket Ground, Partick, November 30 1872, and resulted in a goalless draw.

Wales played their first international in 1876, losing 4-0 to Scotland in Glasgow.

Ireland's first international was against England at Bloomfield, Belfast, in 1882 when the visitors won 13-0.

Caps were first awarded for appearances in internationals in 1886.

The Football League played their first representative game in April 1891. It was against the Football Alliance at Sheffield and resulted in a draw 1-1.

England's first defeat on foreign soil in a full international was against Spain in Madrid in 1929 when the Spaniards won 4-3.

England's first home defeat by a continental country was at Wembley in 1953 when Hungary won 6-3.

Scotland's first home defeat by a foreign team was at Hampden Park in 1950 when Austria won 1-0.

Billy Wright became the first international in Britain to gain 100 caps when he captained England against Scotland at Wembley in April 1959.

Terry Venables was the first player to win international honours for England at five levels – Schoolboy, Youth, Amateur, Under-23 and Full International. He gained his first full cap in October 1964.

Floodlit football

The first-ever game by floodlight was that between two Sheffield Association teams at Bramall Lane, October 14 1878.

The first F.A. Cup tie under floodlights was a replay between Kidderminster Harriers and Brierley Hill Alliance, September 14 1955.

Floodlights were first switched on during an international match in England in November 1955 at Wembley – England v Spain.

The first Football League game under floodlights – Portsmouth v Newcastle United, at Fratton Park, February 22 1956.

The first full international played entirely under floodlights in Britain took place at Wembley in 1963 when England beat N. Ireland 8-3.

Hat-tricks

The first hat-trick in an F.A. Cup Final was that scored by William Townley for Blackburn Rovers v Sheffield Wednesday in 1890.

Equipment, etc

Shinguards were first introduced and registered by Sam Widdowson of Nottingham Forest in 1874. The cross-bar first replaced the tape in 1875, and the whistle was used by the referee for the first time in 1878. Goalnets were invented and patented by J. A. Brodie of Liverpool in 1890 and were first used in the F.A. Cup Final in 1892.

Substitutes

First substitute in a Football League game – Keith Peacock of Charlton Athletic, at Bolton, August 21 1965.

The first instance of a substitute in a home International Championship game was at Wrexham in 1908 when Dai Davies of Bolton Wanderers took over from the injured L. R. Roose in the Welsh goal against England.

England's first substitute in a full international was Jimmy Mullen (Wolverhampton Wanderers) who took over from the injured Jackie Milburn after 10 minutes of the game against Belgium in Brussels, May 18 1950.

The first substitute to score in a Football League game was Bobby Knox (Barrow) v Wrexham, Division 4, August 21 1965.

Transfers

The first four, five, and six-figure transfer fees between British clubs were as follows:

£1,000 – Alf Common, Sunderland to Middlesbrough, 1905.
£10,890 – David Jack, Bolton Wanderers to Arsenal, 1928.
£110,000 – Alan Ball, Blackpool to Everton, 1966.

Radio and TV

The first match broadcast in England was the First Division game between Arsenal and Sheffield United at Highbury, January 22 1927.

The first Football League game to be televised was Blackpool v Bolton Wanderers, September 10 1960.

The first F.A. Cup tie to be televised – other than the Final – was Charlton Athletic v Blackburn Rovers, 5th Round, February 8 1947.

Corner-kick

Billy Smith was the first player to score direct from a corner-kick in a Football League game – Huddersfield Town v Arsenal, October 11 1924.

Limited Company

The first football club to form itself into a limited liability company was Birmingham City in 1888. At that time they were still known as Small Heath.

Penalty kick

The first player to score from a penalty kick in a Football League match was Heath of Wolverhampton Wanderers v Accrington, Division I, September 14 1891.

Professional

The identity of the first professional footballer may never be definitely established, but it was probably J. J. Lang, a Scot who joined Sheffield Wednesday in 1876 after playing for Clydesdale and Glasgow Eastern.

Tour

Oxford University were the first to send a football team on an overseas tour. This was in 1875 when they visited Germany.

SOME OTHER RECORDS

The oldest player ever to appear in the Football League was Neil McBain who played in goal for New Brighton v Hartlepools United, Division 3(N), March 15 1947. He was then aged 52 years 4 months.

The oldest player ever to appear for any of the home countries in a full international was Billy Meredith. He was nearly 46 years of age when he played for Wales v England, March 15 1920.

The record for most appearances in the Football League during one season by a player over 40 years of age was created by Bob McGrory. In his last season as a player with Stoke City (1934–35) he appeared in all 42 First Division games. Bob was then 43 years of age.

The record for most consecutive appearances in the Football League was created by Harold Bell, Tranmere Rovers centre-half. Commencing with the opening game of season 1946–47 Bell did not miss a single game until August 1955 – a run of 401 consecutive Division 3(N) matches. Including F.A. Cup, Liverpool Senior Cup and Cheshire Bowl games, Bell enjoyed a run of 459 consecutive first team appearances.

Jimmy Dickinson created a club record by making 764 Football League appearances for Portsmouth between 1946 and 1965. In the Scottish League the record for most appearances for a single club was created by Bob Ferrier with a total of 626 for Motherwell between 1918 and 1937.

Billy Wright (Wolverhampton Wanderers) set up a world record by playing in 70 consecutive internationals for England, from 1951 to 1959.

Since substitutes were introduced into League football in 1965, Bristol City is the club that has played through the longest spell without calling upon one of these players – a run of 52 League games, 4 F.A. Cup, and 2 League Cup ties from February 1966 to April 1967.

The shortest player ever to appear in the Football League is outside-right Fred le May who was only 5 ft tall. He played for Thames 1930–31, Watford 1931–32, and Clapton Orient 1932–33. The tallest was Albert Iremonger, Notts County and Lincoln City goalkeeper 1904–27. He was 6 ft 5 in. tall.

The longest F.A. Cup tie was that in the 4th qualifying round between Alvechurch and Oxford City in 1971. This needed 11 hours (six games) before Oxford City won 1-0.

The longest single game on record is that between Stockport County and Doncaster Rovers, March 26 1946. In an effort to reach a decisive result this Third Division (N) cup tie continued for 205 minutes before bad light forced an abandonment.

Rochdale suffered 14 consecutive home defeats in Division 3(N) in 1931–32. This is a Football League record. After beating New Brighton 3-2 on November 7 1931, they did not get another home point until holding Barrow to a goalless draw in their second home game of season 1932–33. During that same period Rochdale suffered one run of 17 consecutive defeats (home and away) – also a Football League record.

In season 1905–06 Bristol City won 14 consecutive Division 2 games. This Football League record was equalled by Preston North End in Division 2 in 1950–51.

The Scottish League record for the longest run of consecutive victories was created by Morton in Division 2 in 1963–64 when they won 23 games in a row.

Leeds United were undefeated in a run of 34 First Division games, October 1968 to August 1969. This is a Football League record.

The longest run without defeat in a single season of Football League games is one of 30 matches by Burnley in Division 1 in 1920–21.

In the Scottish League, Celtic created a record by remaining undefeated in a run of 63 games – November 1915 to April 1917.

Blackburn Rovers hold the record for the longest run of consecutive F.A. Cup ties without defeat. From December 1883 to December 1886 they were unbeaten in 24 Cup ties and won the trophy three times during this period.

The only player to score two goals for each side in a Football League game is Sam Wynne. In Division 2, October 6 1923, he scored with a free-kick and a penalty for Oldham Athletic, but put through his own goal for Manchester United.

Arthur Chandler scored in each of 16 consecutive Football League games for Leicester City in Division 2 during season 1924–25. This is a League record.

Jimmy Cookson was the player who reached a first century of Football League goals in the shortest time. He made his debut for Chesterfield in 1925 and reached his century in December 1927 with West Bromwich Albion when figuring in his 87th Football League game.

The record number of goals scored by a player making his Football League debut is five – by George Hilsdon for Chelsea v Glossop, Division 2, September 1 1906.

The record for scoring the fastest goal in a Football League game is claimed by Jim Fryatt. According to Referee Mr R. J. Simon this player scored for Bradford v Tranmere Rovers only four seconds after the kick-off, April 25 1964.

The fastest goals scored in the F.A. Cup Final at Wembley were obtained in the first minute. In 1928 John Roscamp put Blackburn Rovers ahead when he charged both the Huddersfield goalkeeper and the ball into the net, and in 1955 Jackie Milburn headed Newcastle United into a first-minute lead over Manchester City.

John McIntyre scored four goals in five minutes for Blackburn Rovers v Everton, Division 1, September 16 1922.

W. G. Richardson also scored four goals in five minutes for West Bromwich Albion, Division 1, November 7 1931, but this was even more remarkable because the feat was achieved in an away game – against West Ham United.

The record number of penalties missed by one side in a Football League Division 1 game is three. Manchester City (Fletcher 2 and Thornley) missed this number against Newcastle United, January 27 1912.

The most penalties scored by a player in a First Division game is three – Billy Walker for Aston Villa v Bradford City, November 21 1921; Charlie Mitten for Manchester United v Aston Villa, March 8 1950, and Ken Barnes for Manchester City v Everton, December 7 1957.

The record number of players from the same club in an England team is seven. Frank Moss, George Male, Eddie Hapgood, Wilf Copping, Raymond Bowden, Ted Drake and Clifford Bastin, all of Arsenal, played against Italy at Highbury, November 14 1934.

The England team twice included all Corinthian players in the 1890s but this cannot be considered a record because the Corinthians were a combined eleven, most of their players also appearing with other clubs.

In season 1933–34 Aston Villa created a Football League club record by having as many as 15 internationals on their books. This record was equalled by Manchester United in 1965–66, although one of their capped players at that time was only an amateur international.

The England team that won the 1966 World Cup created a record for the country by remaining unchanged in six consecutive games – the quarter-final, semi-final and final of the World Cup and their next three games.

England's longest run without defeat is one of 20 games between 1889 and 1896.

The biggest championship winning margin for any division of the Football League is 12 points. Queen's Park Rangers finished that far ahead of the runners-up in Division 3 in 1966–67.

The smallest number of players called upon by a club to complete a season of Football League games is 14 by Liverpool when winning the Championship in 1965–66. Five of their players were ever-present.

In the Scottish League, Dundee called upon only 15 players throughout season 1961–62. They also won the Championship that season and had five players ever-present.

The goalscoring record for a goalkeeper in a single season of Football League games was set up in 1923–24 by Arnold Birch of Chesterfield. In Division 3(N) games that season he scored five goals, all from penalties.

Four men have both played in and managed Football League Championship winning teams: Ted Drake, Arsenal, centre-forward, 1933–34, 1934–35, 1937–38; Chelsea, manager, 1954–55. Bill Nicholson, Tottenham Hotspur, right half-back, 1950–51, manager, 1960–61. Alf Ramsey, right-back, Tottenham Hotspur, 1950–51, Ipswich Town, manager, 1961–62. Joe Mercer, left-half, Everton 1938–39, Arsenal 1947–48, 1952–53, Manchester City, manager, 1967–68.

WATNEY CUP 1972

(Qualification: The two highest-scoring teams in each division of the Football League who do not gain promotion or enter a major European Competition.)

FIRST ROUND, JULY 29

Bristol R. (1) 2 (*Bannister pen., Stephens*)
Wolverhampton W. (0) 0 12,489
Bristol R.: Sheppard; Roberts, Parsons, Green, Taylor, Prince, Stephens, Jones W., Allan, Bannister, Godfrey.
Wolverhampton W.: Parkes; Parkin, Taylor, Bailey, Munro (Hibbitt), McAlle, Hegan, Daley, Richards, Kindon, Wagstaffe.

Lincoln C. (0) 0
Burnley (0) 1 (*James*) 7,428
Lincoln C.: Kennedy J.; Taylor, Peden, Trevis, Kennedy D., McMahon, McGeough, Smith (Ward), Worsdale, Freeman (Symm), McNeil.
Burnley: Stevenson; Docherty, Newton, Dobson, Waldron, Thomson, Ingham, Casper, Fletcher, Probert (West), James.

Notts Co. (0) 0
Sheffield U. (2) 3 (*Woodward, Currie* 2) 14,405
Notts Co.: Brown; Brindley, Mann, Jones, Needham, Stubbs, Nixon, Cozens, Bradd, Masson, Scanlon.
Sheffield U.: McAlister; Badger (Ogden), Hemsley, Mackenzie, Colquhoun, Hockey, Woodward, Salmons, Dearden, Currie, Scullion.

Peterborough U. (0) 0
Blackpool (0) 0 7,651
Peterborough U.: Drewery; Brookes (Noble), Turner, Carmichael, Duncliffe, Oakes, Park, Heath (Darrell), Smith, Hall, Robson.
Blackpool: Burridge, Hatton, Bentley, James, Suddaby, Lennard, Hutchison (Ainscow), Suddick, Dyson, Barton, Burns.
(Peterborough U. won 7-6 on penalties)

SEMI-FINALS, AUG. 2

Burnley (0) 0
Bristol R. (1) 2 (*Prince, Banister*) 10,589
Burnley: Stevenson; Docherty, Newton, Dobson, Waldron, Thomson, Ingham (Bradshaw), Casper, Fletcher, Probert (West), James.
Bristol R.: Sheppard; Roberts, Parsons, Green, Taylor, Prince, Stephens, Jones W., Allan, Bannister, Godfrey.

Peterborough U. (0) 0
Sheffield U. (1) 4 (*Mackenzie, Dearden, Woodward pen., Hemsley*) 9,207
Peterborough U.: Drewery; Brookes (Noble), Turner, Carmichael, Duncliffe, Oakes, Park, Heath, Smith, Hall, Robson.
Sheffield U.: McAlister; Goulding, Hemsley, Mackenzie, Colquhoun, Hockey, Woodward, Salmons, Dearden, Currie, Scullion.

FINAL, AUG. 5 (at Bristol R.)

Bristol R. (0) 0
Sheffield U. (0) 0 19,000
Bristol R.: Sheppard; Roberts, Parsons, Green, Taylor, Prince (Jones B.), Stephens, Jones W., Allan, Bannister, Godfrey.
Sheffield U.: McAlister; Goulding, Hemsley, Mackenzie, Colquhoun, Hockey, Woodward, Salmons, Dearden, Currie, Scullion.
(Bristol R. won 7-6 on penalties)

DRYBROUGH CUP 1972

(Qualification: The four highest-scoring teams in each division of the Scottish Football League.)

FIRST ROUND, JULY 29

Aberdeen (1) 1 (*Harper*)
St Mirren (0) 0 16,000
Aberdeen: Clark; Willoughby, Hermiston, Murray S., Boel, Young, Miller, Robb, Harper, Jarvie, Taylor.
St Mirren: Gilmour; Cleland, Munro, Millar, McQueen, Johnston, O'Neill, Blair, Storrie, McLeod, Prentice (McKean).

Celtic (1) 2 (*Callaghan, McNeil*)
Dumbarton (1) 1 (*Wilson K.*) 28,000
Celtic: Williams; Watt (Wilson), Brogan, Murdoch, McNeil, Connelly, Davidson, Deans, Macari, Dalglish, Callaghan.
Dumbarton: Whigham; Jenkins, Wilkinson, Cushley, Bolton, Graham, Coleman, Gallacher (Menzies), McCormack, Wilson K., Wilson D.

Hibernian (1) 4 (*Hamilton, Duncan, Gordon, Stanton*)
Montrose (0) 0 7,000
Hibernian: Herriot; Brownlie, Schaedler, Stanton, Black, McEwan, Hamilton, Edwards, Gordon, O'Rourke, Duncan.
Montrose: Whisker; Martin, Maxwell, Thomson, D'Arcy, Lowe, Livingstone, Hutchinson (Woodcock), Third, Johnston, Cramond.

Rangers (2) 3 (*Stein* 2, *MacDonald*)
Stirling Albion (0) 1 (*McPhee*) 20,000
Rangers: McCloy; Jardine, Mathieson, Greig, Jackson, Smith, McLean, Johnston W., Stein, Conn (Penman), MacDonald A.
Stirling Albion: Young; McAleer, Hancock, Henderson, McCarry, Carr, McPhee, Duffin, Steele, Stevenson, Lawson.

SEMI-FINALS, AUG. 2

Celtic (1) 3 (*Johnstone, Wilson, Callaghan*)
Aberdeen (0) 2 (*Buchan* 2) 40,000
Celtic: Williams; McGrain, Brogan, Murdoch, McNeill, Connelly, Johnstone, Dalglish, Deans (Wilson), Macari, Callaghan.
Aberdeen: Clark; Willoughby, Hermiston, Murray S., Boel, Young, Miller, Robb, Harper, Jarvie, Taylor (Buchan).

Hibernian (1) 3 (*Stanton, Gordon* 2)
Rangers (0) 0 27,111
Hibernian: Herriot; Brownlie, Schaedler, Stanton, Black, Blackley, Edwards, Hazel, Gordon, Cropley, Duncan.
Rangers: McCloy; Jardine, Mathieson, Greig, Jackson, Conn, McLean, Johnston W., Stein, Penman, MacDonald A.

FINAL, AUG. 5 (at Hampden Park)

Celtic (0) 3 (*McNeill, Johnstone* 2)
Hibernian (2) 5 (*Gordon* 2, *O'Rourke, Duncan, McNeill o.g.*) (*After extra time*) 49,462
Celtic: Williams; McGrain, Brogan, Murdoch, McNeill, Connelly, Johnstone, Deans (Wilson), Dalglish, Macari, Callaghan.
Hibernian: Herriot; Brownlie, Schaedler, Stanton, Black, Blackley, Hamilton, (O'Rourke), Hazel, Gordon, Cropley, Duncan.

TEXACO CUP 1972–73

Qualification: By invitation to teams from England, Scotland, Northern Ireland, and the Republic of Ireland who are not in European club competitions. In 1972–73 there were no entries from Northern Ireland and the Republic of Ireland.

FIRST ROUND, FIRST LEG

SEPT. 12

Coventry C. 3 (*Rafferty* 2, *Mortimer*)
Motherwell 3 (*Lawson* 2, *Martin*) 7,370

Coventry C.: Glazier; Coop, Cattlin, Machin, Blockley, Barry, Mortimer, Young, Rafferty, Carr, Smith (Alderson).
Motherwell: Ritchie; Whiteford, Wark, Forsyth, McCallum, Muir, Gray, Murray, Lawson (McInally), McClymont, Martin.

Ipswich T. 4 (*Belfitt* 2, *Whymark* 2)
St. Johnstone 2 (*Muir, McPhee pen.*) 11,849

Ipswich T.: Best; Mills, Harper, Collard, Hunter, Beattie, Hamilton, Viljoen, Belfitt, Whymark, Lambert.
St. Johnstone: Donaldson; Lambie, Argue, Kinnell, Rennie, Rooney, Hall, Muir, Pearson, McPhee, Aitken.

Wolverhampton W. 5 (*Dougan* 2, *Richards* 2, *McCalliog pen.*)
Kilmarnock 1 (*Bailey o.g.*) 8,734

Wolverhampton W.: Parkes; Shaw, Taylor (Hegan), Bailey, Owen, McAlle, McCalliog, Hibbitt, Richards, Dougan, Kindon.
Kilmarnock: Hunter; Dickson, Cairns, Gilmour, Rodman, Lee, McSherry, Maxwell, Morrison, Smith, Cook (Whyte).

SEPT. 13

Ayr U. 0
Newcastle U. 0 8,500

Ayr U.: McLean A.; Filippi, Murphy, McAnespie, Quinn, Fleming, Doyle, Graham, Ingram, McGovern, Stevenson.
Newcastle U.: McFaul; Craig, Clark, Young, Howard, Moncur, Barrowclough, Smith, Macdonald, Tudor, Hibbitt.

Dundee 2 (*Scott I., Lambie*)
Norwich C. 1 (*Bone*) 8,000

Dundee: Hewitt; Wilson R., Houston, Robinson, Phillip, Stewart, Wilson J., Scott, I., Wallace, Scott J., Lambie.
Norwich C.: Cawston; Butler, Black, Rollings, Govier, Briggs, O'Donnell, Bone, Cheesley, Paddon, Anderson.

Hearts 1 (*Murray T.*)
C. Palace 0 9,500

Hearts: Garland; Clunie, Oliver, Kay, Anderson, Wood, Murray T., Brown, Ford, Townsend, Lynch.
C. Palace: Jackson; Prince, Roffey, Payne, Bell, Blyth, Pinkney, Kellard, Queen, Craven, Taylor.

Leicester C. 1 (*Weller*)
Dundee U. 1 (*White*) 7,256

Leicester C.: Shilton; Whitworth, Rofe, Woollett, Cross, Sammels, Farrington, Worthington, Weller, Tomlin, Manley.
Dundee U.: McAlpine; Rolland, Kopel, Copland, Smith, Gray, Markland, Gardner, Mitchell, Henry, White.

SEPT. 19

Sheffield U. 1 (*Currie*)
W.B.A. 1 (*Brown A.*) 13,381

Sheffield U.: McAlister; Goulding, Hemsley, Flynn, Colquhoun, Hockey, Woodward (Mackenzie), Badger, Cammack, Currie, Ford.
W.B.A.: Latchford; Nisbet, Wilson, Cantello, Wile, Robertson, Suggett, Brown T., Gould, Brown A., Hartford.

FIRST ROUND, SECOND LEG

SEPT. 26

C. Palace 0
Hearts 1 (*Lynch*) 9,855

C. Palace: Jackson; Payne, Roffey, Kellard, McCormick, Blyth, Pinkney, Craven, Jenkins, Tambling, Taylor.
Hearts: Garland; Clunie, Oliver, Kay, Anderson, Wood, Murray, Ford, Thomson, Brown, Lynch.
(Hearts won 2-0 on aggregate)

Kilmarnock 0
Wolverhampton W. 0 3,500

Kilmarnock: Stewart; Whyte, Robertson, Gilmour, Rodman, Maxwell, Stevenson, McCulloch J., Morrison, McSherry, Smith.
Wolverhampton W.: Parkes; Shaw, Taylor, Bailey, Munro, McAlle, Hegan, Hibbitt, Richards, Dougan, Kindon.
(Wolverhampton W. won 5-1 on aggregate)

W.B.A. 1 (*Gould*)
Sheffield U. 0 8,430

W.B.A.: Latchford P.; Nisbet, Merrick, Cantello, Wile, Robertson, Suggett, Brown T., Gould, Brown A., Hartford.
Sheffield U.: McAlister; Goulding, Hemsley, Flynn, Colquhoun, Hockey, Staniforth, Badger, Warboys, Currie, Ford.
(W.B.A. won 2-1 on aggregate)

SEPT. 27

Dundee U. 2 (*Cameron K., Smith pen*)
Leicester C. 2 (*Glover, Worthington*)
(*After extra time*) 8,000

Dundee U.: McAlpine; Kopel, Cameron J. (Rolland), Copland, Smith, Markland, Mitchell. Fleming, Cameron K., Gardner, White.
Leicester C.: Shilton; Whitworth, Rofe, Woollett, Cross, Birchenall, Farrington, Stringfellow (Partridge), Weller, Worthington, Glover.
(Leicester C. won on penalties)

Motherwell 1 (*McClymont*)
Coventry C. 0 9,812

Motherwell: MacRae; Whiteford, Wark, Forsyth, McCallum, Muir, Gray, Murray, Lawson, McClymont, Martin.
Coventry C.: Glazier; Coop, Dugdale, McGuire, Blockley, Barry, Mortimer, Green, Rafferty, Carr, Alderson.
(Motherwell won 4-3 on aggregate)

Newcastle U. 2 (*Smith, Tudor*)
Ayr U. 0 14,550

Newcastle U.: McFaul; Craig, Clark, Gibb, Howard, Young, Barrowclough, Smith, Cannell, Tudor, Hibbitt.
Ayr U.: Stewart; Filippi, Murphy, Fleming, Rogerson, McCulloch, Doyle, Graham, Ingram, McLean G., Stevenson.
(Newcastle U. won 2-0 on aggregate)

Norwich C. 2 (*Houston o.g., Bone*)
Dundee 0 18,339

Norwich C.: Keelan; Payne, Butler, Govier, Forbes, Briggs, Livermore, Bone, Cross, O'Donnell, Anderson.
Dundee: Hewitt; Wilson R., Houston, McLeod, Robinson, Stewart, Wilson J., Wallace, Gray, Scott J., Scott I.
(Norwich C. won 3-2 on aggregate)

St. Johnstone 0
Ipswich T. 2 (*Whymark*, *Woods*) 5,500

St. Johnstone: Donaldson; McManus, Argue, Rennie (Pearson), Rooney, McPhee, Aird, Mercer, Muir, Hall, Aitken.
Ipswich T.: Best; Mills, Harper, Morris, Hunter, Beattie, Miller, Hamilton, Belfitt (Woods), Whymark, Lambert.
(Ipswich T. won 6-2 on aggregate)

SECOND ROUND, FIRST LEG

OCT. 16

Hearts 0
Motherwell 0 13.000

Hearts: Garland; Clunie, Oliver, Kay, Anderson, Wood, Murray T., Brown, Thomson, Carruthers, Ford.
Motherwell: MacRae; Whiteford, Wark, Watson, McCallum, Goodwin, Campbell, McInally, Jimmy Muir, McCabe, Lawson (Heron).

OCT. 24

Ipswich T. 2 (*Belfitt*, *Lambert*)
Wolverhampton W. 1 (*Richards*) 14,245

Ipswich T.: Best; Mills, Harper, Morris, Hunter, Beattie, Hamilton, Viljoen, Belfitt, Whymark, Lambert.
Wolverhampton W.: Parkes; Shaw, McAlle, Bailey, Munro, Owen, McCalliog, Sunderland, Richards, Eastoe, Kindon.

Leicester C. 2 (*Farrington*, *Worthington*)
Norwich C. 0 9,371

Leicester C.: Shilton; Whitworth, Rofe, Sammels, Woollett, Munro, Farrington, Birchenall, Weller (Partridge), Worthington, Glover.
Norwich C.: Keelan; Payne, Black, Stringer (Blair), Forbes, Briggs, Livermore, Bone, Cross, Paddon, Anderson.

OCT. 25

W.B.A. 2 (*Brown T.* 2, 1 *pen.*)
Newcastle U. 1 (*Hibbitt*) 7,927

W.B.A.: Latchford; Nisbet, Wilson, Cantello, Wile, Robertson, Suggett, Brown T., Gould, Brown A., Hartford.
Newcastle U.: McFaul; Craig, Clark, Gibb, Howard, Moncur, Barrowclough (Young), Smith, Tudor, Hodgson, Hibbitt.

SECOND ROUND, SECOND LEG

NOV. 7

Wolverhampton W. 0
Ipswich T. 1 (*Hamilton*) 12,029

Wolverhampton W.: Parkes; Shaw, McAlle, Bailey, Munro, Jefferson, McCalliog, Hibbitt (Dougan), Richards, Kindon, Wagstaffe.
Ipswich T.: Best; Mills, Harper, Morris, Hunter, Beattie, Hamilton, Viljoen, Johnson, Whymark, (Woods), Lambert.
(Ipswich T. won 3-1 on aggregate)

NOV. 8

Motherwell 4 (*McCabe*, *Campbell*, *Wark*, *McClymont*)
Hearts 2 (*Murray*, *Clunie pen.*) 11,000

Motherwell: MacRae; Whiteford, Wark, Watson, Muir, Goodwin, Campbell, McClymont, Lawson, McCabe, Gray.
Hearts: Garland; Sneddon, Clunie, Thomson, Anderson, Wood, Park, Brown, Ford, Carruthers, Murray T.
(Motherwell won 4-2 on aggregate)

Newcastle U. 3 (*Tudor*, *Gibb*, *Hibbitt*)
W.B.A. 1 (*Hartford*) 20,420

Newcastle U.: McFaul; Craig, Guthrie, Gibb, Clark, Moncur, Barrowclough, Smith, Macdonald, Tudor, Hibbitt.
W.B.A.: Latchford; Nisbet, Wilson, Merrick, Wile, Robertson, Suggett, Brown T., Gould, Brown A., Hartford.
(Newcastle U. won 4-3 on aggregate)

Norwich C. 2 (*Anderson*, *Forbes*)
Leicester C. 0 18,513

Norwich C.: Keelan; Butler, Black, Stringer, Forbes, Briggs, Livermore, Bone, Cross, Paddon, Anderson.
Leicester C.: Wallington; Whitworth, Rofe, Sammels, Munro, Woollett, Farrington, Birchenall, Manley, Worthington, Glover.

(Norwich C. won on penalties)

SEMI-FINAL, FIRST LEG

MAR. 14

Newcastle U. 1 (*Macdonald*)
Ipswich T. 1 (*Whymark*) 22,430

Newcastle U.: Burleigh; Craig, Kennedy, Nattrass, Howard, Clark, Barrowclough, Smith, Macdonald, Tudor, Hibbitt.
Ipswich T.: Sivell; Mills, Harper, Morris, Hunter, Beattie, Hamilton, Viljoen, Johnson, Whymark, Lambert.

Norwich C. 2 (*Mellor* 2)
Motherwell 0 18,829

Norwich C.: Keelan; Butler, Black, Stringer, Forbes, Goodwin, Briggs, Howard, Cheesley, Paddon, Mellor.
Motherwell: MacRae; Whiteford, Wark, Muir, McCallum, Goodwin, Campbell, Watson, Lawson, McCabe, McInally.

SEMI-FINAL, SECOND LEG

MAR. 21

Motherwell 3 (*McCabe* 3, 2 *pens.*)
Norwich C. 2 (*Mellor*, *Muir o.g.*) 15,000

Motherwell: MacRae; Whiteford, Wark, Muir, McCallum, Goodwin (Millar), Campbell, Watson, McClymont, McCabe, McInally.
Norwich C.: Keelan; Butler, Black, Stringer, Forbes, Goodwin, Howard, Cross, Cheesley (Briggs), Paddon, Mellor.

(Norwich C. won 4-3 on aggregate)

APR. 10

Ipswich T. 1 (*Hamilton*)
Newcastle U. 0 (*After extra time*) 18,817

Ipswich T.: Best; Mills, Harper, Morris, Hunter, Beattie, Hamilton, Viljoen, Johnson, Whymark, Lambert.
Newcastle U.: Burleigh; Craig, Clark, Gibb, Howard, Moncur, Barrowclough, McDermott, Macdonald, Tudor, Hibbitt.

(Ipswich T. won 2-1 on aggregate)

FINAL, FIRST LEG, MAY 4

Ipswich T. (1) 2 (*Morris* 2)
Norwich C. (0) 1 (*Payne*) 29,698

Ipswich T.: Best; Mills, Harper, Morris, Hunter, Beattie, Hamilton, Collard, Johnson, Whymark, Lambert.
Norwich C.: Keelan; Payne, Black, Stringer, Forbes, Briggs, Livermore, Howard (Cheesley), Cross, Paddon, Mellor.

FINAL, SECOND LEG, MAY 7

Norwich C (0) 1 (*Cross*)
Ipswich T. (1) 2 (*Whymark*, *Woods*) 35,798

Norwich C.: Keelan; Payne, Black, Stringer, Forbes, Briggs, Livermore, Blair, Cross, Anderson (Cheesley), Mellor.
Ipswich T.: Best; Mills, Harper, Morris, Hunter, Beattie, Hamilton, Collard, Woods, Whymark, Lambert (Clarke).

(Ipswich T. won 4-2 on aggregate)

F.A. CHARITY SHIELD WINNERS 1908–72

Year	*Winners*	*Runners-up*	*Score*
1908	Manchester U.	Q.P.R.	4-0 after 1-1 draw
1909	Newcastle U.	Northampton	2-0
1910	Brighton	Aston Villa	1-0
1911	Manchester U.	Swindon T.	8-4
1912	Blackburn R.	Q.P.R.	2-1
1913	Professionals	Amateurs	7-2
1919	W.B.A.	Tottenham H.	2-0
1920	Tottenham H.	Burnley	2-0
1921	Huddersfield	Liverpool	1-0
1922	No Competition		
1923	Professionals	Amateurs	2-0
1924	Professionals	Amateurs	3-1
1925	Amateurs	Professionals	6-1
1926	Amateurs	Professionals	6-3
1927	Cardiff C.	Corinthians	2-1
1928	Everton	Blackburn R.	2-1
1929	Professionals	Amateurs	3-0
1930	Arsenal	Sheffield W.	2-1
1931	Arsenal	W.B.A.	1-0
1932	Everton	Newcastle U.	5-3
1933	Arsenal	Everton	3-0
1934	Arsenal	Manchester C.	4-0
1935	Sheffield W.	Arsenal	1-0
1936	Sunderland	Arsenal	2-1
1937	Manchester C.	Sunderland	2-0
1938	Arsenal	Preston N.E.	2-1
1948	Arsenal	Manchester U.	4-3
1949	Portsmouth	Wolverhampton W.	1-1*
1950	World Cup Team	Canadian Touring Team	4-2
1951	Tottenham H.	Newcastle U.	2-1
1952	Manchester U.	Newcastle U.	4-2
1953	Arsenal	Blackpool	3-1
1954	Wolverhampton W.	W.B.A.	4-4*
1955	Chelsea	Newcastle U.	3-0
1956	Manchester U.	Manchester C.	1-0
1957	Manchester U.	Aston Villa	4-0
1958	Bolton W.	Wolverhampton W.	4-1
1959	Wolverhampton W.	Nottingham F.	3-1
1960	Burnley	Wolverhampton W.	2-2*
1961	Tottenham H.	F.A. XI	3-2
1962	Tottenham H.	Ipswich T.	5-1
1963	Everton	Manchester U.	4-0
1964	Liverpool	West Ham U.	2-2*
1965	Manchester U.	Liverpool	2-2*
1966	Liverpool	Everton	1-0
1967	Manchester U.	Tottenham H.	3-3*
1968	Manchester C.	W.B.A.	6-1
1969	Leeds U.	Manchester C.	2-1
1970	Everton	Chelsea	2-1
1971	Leicester	Liverpool	1-0
1972	Manchester C.	Aston Villa	1-0

* Each club retained shield for six months.

F.A. CHARITY SHIELD 1972

Aston Villa (0) 0 Manchester C. (1) 1 (Lee pen.) 34,859; Aston Villa: Cumbes; Wright, Aitken, Rioch, Nicholl, Ross, Graydon, McMahon, Lochhead (Evans), Vowden, Anderson. Manchester C.: Corrigan; Book, Donachie (Jeffries), Doyle, Booth, Bell, Summerbee, Lee, Davies (Mellor), Marsh, Towers.

ENGLAND v YOUNG ENGLAND

Year	*Date*	*Venue*	*Goals*		*Year*	*Date*	*Venue*	*Goals*	
			England	Y.E.				England	Y.E.
1954	April 30	Highbury	2	1	1963	May 24	Highbury	3	2
1955	May 6	Highbury	5	0	1964	May 1	Stamford Bridge	3	0
1957	May 3	Highbury	1	2	1965	April 30	Highbury	2	2
1958	May 2	Stamford Bridge	4	1	1966	May 13	Stamford Bridge	1	1
1959	May 1	Highbury	3	3	1967	May 19	Highbury	0	5
1960	May 6	Highbury	2	1	1968	May 17	Highbury	1	4
1961	May 5	Stamford Bridge	1	1	1969	April 25	Stamford Bridge	0	0
1962	May 4	Highbury	3	2					

Stars of the Past

ALLCHURCH, Ivor (1929–) *Swansea City, Newcastle United, Cardiff City, Swansea City, and Wales.* Unorthodox inside-forward of constructive ability whose fair hair helped to earn him the title of 'Golden Boy' of Welsh football. He played 19 seasons in League football from 1949 to 1968, making 694 appearances and scoring 251 goals. He remains the most capped Welsh international with 68 appearances.

ARMFIELD, Jimmy (1935–) *Blackpool and England.* Fast, strong, intelligent full-back who showed tremendous flair for attacking play in the 'overlapping' role. He played for Blackpool from 1954 to 1971, making 568 League appearances, and he won 43 caps, 15 of them as captain. In 1971 he became manager of Bolton Wanderers, and in 1972–73 took his side up into the Second Division.

ASTON, John (1921–) *Manchester United and England.* Player of great versatility who won 16 England caps at left-back. Started his Old Trafford career as an inside-forward, moved to wing-half and then full-back; also, in emergencies, played at centre-forward. First capped against Wales in 1948, he played twice in the 1950 World Cup, including the ill-fated United States game.

BASTIN, Cliff (1912–) *Exeter City, Arsenal, and England.* Goalscoring left-winger who began his career as an inside-forward. Signed for Arsenal by Herbert Chapman at 17, he won every honour in the game before he was 21, and earned the nickname 'Boy'. His speed and power of shot brought him 33 First Division goals in 1932–33, still a record for a winger. He won 21 caps before retiring just after the war. Made 367 League appearances, scoring 157 goals.

BARSON, Frank (1891–1968) *Barnsley, Aston Villa, Manchester United, Watford, Wigan Borough, and England.* Strong skilful centre-half, unjustly more remembered for the number of times he was sent off than for the undoubted quality of his play. Superb exponent of the fashionable attacking centre-half game, he would have won many more than his solitary England cap had it not been for his terrible disciplinary record. Made 353 League appearances.

BARTRAM, Sam (1914–) *Charlton Athletic.* Extrovert goalkeeper who was most unlucky never to win a cap. A Charlton player for 22 years, he played a record 579 League games for the club. He won a Cup winners medal in 1947 in what was his fourth successive final, having played for Charlton and Millwall (as a guest) in War League Cup finals and in the losing Charlton side of 1946. Later manager of York and Luton before becoming a journalist.

BARNES, Walley (1920–) *Arsenal and Wales.* Cultured, intelligent full-back who began his football life as an inside-forward with Southampton during the war. Won a League Championship medal in 1948 and a Cup winners medal in 1950, but a serious knee injury in the 1952 final cost Arsenal the chance of beating Newcastle. A regular performer for his country, he was capped 21 times in a playing career of 267 League appearances that ended in 1955.

BASSETT, Billy (1869–1937) *West Bromwich Albion and England.* Outstanding outside-right in the successful Albion side of the 1890s, he played for the club for 13 years and later became their chairman. He represented his country 16 times, including an unbroken run of seven years against Scotland.

BAXTER, Jim (1939–) *Raith Rovers, Rangers, Sunderland, Nottingham Forest, Rangers, and Scotland.* Elegant midfield player with a superb left foot. His genius on the field was never matched by his controversial behaviour off it. Forest paid Sunderland £100,000 for him in 1967; eighteen months and 48 games later, he left on a free transfer. In retrospect, his career never really recovered from the moment he broke a leg playing for Rangers in 1964. He won 34 caps, and scored both goals in Scotland's Wembley win in 1963. Made 347 Scottish and Football League appearances.

BEATTIE, Andy (1912–) *Preston North End and Scotland.* Intelligent left-back who became a key figure in the Scot-filled Preston side of the late thirties. Won Cup losers and winners medals in 1937 and 1938. Gained seven pre-war caps and continued to play in war-time internationals. Later became an astute manager who specialised in 'caretaker' operations. Appointed Scotland team manager for the 1954 World Cup but resigned after a clash with Scottish officials.

BINGHAM, Billy (1931–   ) *Sunderland, Luton Town, Everton, Port Vale, and Northern Ireland.* Aggressive winger with a flair for the unexpected and a goal sense that brought him more than 100 League goals in 419 League games. Won a record 56 caps for his country and was in the side that reached the World Cup quarter-finals in 1958. Later he became manager of Southport, Plymouth, and Northern Ireland before migrating to Greece to guide the national side. Returned to England in the summer of 1973 to manage Everton.

BLANCHFLOWER, Danny (1926–   ) *Barnsley, Aston Villa, Tottenham Hotspur, and Northern Ireland.* Studious, astute wing-half whose intelligent play made him a master tactician and brilliant leader. He captained Spurs to the first 20th century double in 1961, and captained the Irish side many times in his 56 appearances for his country. His midfield partnership with John White was the platform from which Spurs built arguably the greatest team of the century. Made 553 League appearances.

BLOOMER, Steve (1874–1938) *Derby County, Middlesbrough, Derby County, and England.* Direct centre-forward with a priceless gift for goalscoring. In a career that stretched from 1892 to 1914, he hit 352 League goals in about 600 games, adding a further 28 in his 23 international appearances – an England record that stood for almost 50 years. He attributed his success to his ability 'to get to the ball first'.

BRITTON, Cliff (1909–   ) *Bristol Rovers, Everton, and England.* A thinking wing-half whose career was cut short by the war. Winner of a Cup medal in 1933, he played nine times for England during the thirties. Although the war ended his league-playing days after 271 games, he earned further recognition with his displays for the army. As a manager he took Burnley to the First Division and to Wembley, and later took charge at Everton, Preston, and Hull.

BUCHAN, Charlie (1891–1961) *Sunderland, Arsenal, and England.* Inside-forward of such individual skill that it was often felt that he was too good to play for England. He played almost 500 First Division games and scored 258 goals, but he was capped only five times. Credited by some sources as inventing the 'third-back game' which was so integral to Arsenal's successes. After retiring in 1928, Buchan found success in broadcasting and journalism.

BURGESS, Ron (1917–   ) *Tottenham Hotspur, Swansea City, and Wales.* Left-half and captain of the Spurs 'push-and-run' side of the early fifties. A relentless player, he possessed amazing stamina. He became a fixture in the Wales side after the war, winning 32 caps and holding his place until 1954. Having made his debut in 1938, Burgess was another player whose career was badly disrupted by the hostilities, though he still totalled 343 League appearances.

BUSBY, Sir Matt (1910–   ) *Manchester City, Liverpool, and Scotland.* A distinguished wing-half whose playing feats have nevertheless paled in comparison with his managerial achievements at Manchester United. He won a Cup winners medal in 1934; the same year he gained his only Scottish cap. Made 317 League appearances. Under his managership, United triumphed in five League Championships, two F.A. Cups, and the European Cup. He was knighted in 1968 and the following January retired after 23 years in charge. Now a director at Old Trafford.

BYRNE, Roger (1929–1958) *Manchester United and England.* A converted left-winger, Byrne had developed into a mature left-back of international class when he was killed at Munich. Captain of the 'Busby Babes', he supplemented his cool skills by an astute tactical brain. Won his first cap against Scotland in 1954 and played in all the England games (33 in all) from then until his death.

CAREY, Johnny (1919–   ) *Manchester United, Eire, and Northern Ireland.* Versatile footballer who finally settled at full-back after top-level experience in almost all other positions. Cost United only £250 in 1936 and played 304 League games. Captained the Rest of Europe against Great Britain in 1947. Retired in 1953 and embarked on a long and sometimes dramatic managerial career with Blackburn, Everton, Orient, and Forest – clubs that all enjoyed periods of some success under his guidance.

CARTER, Raich (1913–   ) *Sunderland, Derby County, Hull City, and England.* Brilliantly gifted inside-forward, as conspicuous on the field by his ball skills and passing ability as by his prematurely silver hair. Won Cup medals with both Sunderland and Derby, netting a vital goal in the 1937 final. He was capped six times in the thirties, but only really established himself as an international star during the war. He won his last caps in 1947. Played 451 League games, scoring 216 goals. Later managed Leeds, Mansfield, and Middlesbrough.

CHARLES, John (1931–   ) *Leeds United, Juventus, Leeds United, Roma, Cardiff City, and Wales.* At centre-half or centre-forward, his fearsome power in the air made him a force all over the world. His £65,000 move to Juventus in 1957 started a migration to Italy, but only Charles, of the British players, became, and remains, an idol there. Scorer of over 250 Football and Italian League goals, though he often played as a defender. Represented his country 38 times.

COCKBURN, Henry (1923–   ) *Manchester United and England.* Small and aggressive wing-half who shot to fame immediately after the war. After only a handful of League games, he was capped against Ireland in September 1946, going on to win 13 caps over the next 5 years. Cup winners medal in 1948, and League honours in 1952.

COHEN, George (1939–   ) *Fulham and England.* Right-back with an imaginative flair for attack and the power and speed to put it into practice. First capped in 1964 against Uruguay, he established a regular place in the England side. He won 37 caps in all, the most important of which came in the Wembley World Cup triumph of 1966. Strong, industrious, and loyal, he was essentially a Ramsey-type player. A knee injury ended his career in 1968 after more than 400 appearances for Fulham.

COLMAN, Eddie (1934–1958) *Manchester United.* Precocious, consistent wing-half and 'Busby Babe' who lost his life in the Munich tragedy. Stocky and combative, but the possessor of a silky body swerve which earned him the name of 'swivel hips', he was on the verge of a full international cap at the time of his death.

COPPING, Wilf (1909–   ) *Leeds United, Arsenal, and England.* Rugged defensive wing-half, feared for the ferocity of his tackling and his aggressive image which was heightened by close-cropped hair and an almost permanent scowl. A leading protagonist in the international against Italy in 1934 that became known as the 'Battle of Highbury'. Gained League and Cup honours with Arsenal and won 19 caps. Made 325 League appearances, all in the thirties.

CRESSWELL, Warney (1894–   ) *South Shields, Sunderland, Everton, and England.* Composed left-back whose cool play stemmed from a marvellous positional sense and anticipation. With Everton he gained Second Division, First Division, and Cup winners medals in successive seasons (1931–33). Ten England caps.

CROOKS, Sammy (1909–   ) *Derby County and England.* Fast, raiding winger who loved to have a crack at goal, he won a regular place in the England side in the early thirties – at times keeping the young Stanley Matthews on the sidelines. In all he played 26 times for his country. He never won an honour with Derby, being left out of the side that won the Cup in 1946. He retired the following season. 408 League appearances, 102 goals.

CROMPTON, Bob (1879–1941) *Blackburn Rovers and England.* England's regular right-back from the turn of the century to World War I, he won 41 caps in an age when only three or four internationals were played each season. Solidly built, he was extremely quick on the turn and solid in the tackle, but always his play was characterised by its fairness.

CROSSAN, Johnny (1939–   ) *Sparta Rotterdam, Standard Liège, Sunderland, Manchester City, Middlesbrough, and Northern Ireland.* Creative inside-forward whose career in British football began late; a suspension forced him to Holland and Belgium until 1962, although Northern Ireland picked him to play against England in 1959. His incisive play helped both Sunderland and Manchester City into the First Division. Capped 24 times; 232 League games.

CULLIS, Stan (1916–   ) *Wolverhampton Wanderers and England.* Strong and skilled centre-half who was the king-pin of the Wolves and England defence in the years up to the war. Made 152 League appearances. Captained England at the age of 22. Just 10 years later he became manager of Wolves, creating a side, built around his belief in the use of the long ball, that carried all before them in the fifties. A strict disciplinarian who gave and demanded all, he was surprisingly sacked in 1964 after 16 years of regular success. Later managed Birmingham City.

DEAN, Bill 'Dixie' (1907–   ) *Tranmere Rovers, Everton, Notts County, and England.* Prolific goalscoring centre-forward of legendary power in the air. His total of 60 First Division goals in the 1927–28 season remains a Football League record, and he amassed 379 goals in 437 appearances in his career, including 37 hat-tricks. He played 16 times for England – collecting another 18 goals in the process.

DIMMOCK, Jimmy (1900–1972) *Tottenham Hotspur, Thames, Clapton Orient, and England.* Individualist left-winger best remembered for his Cup-winning goal that beat Wolves in the 1921 final at Stamford Bridge. Slimly built and perfectly balanced, he remained Spurs' regular outside-left for 12 seasons, yet surprisingly he won only three England caps. 455 League appearances, 115 goals.

DOHERTY, Peter (1914–) *Blackpool, Manchester City, Derby County, Huddersfield Town, Doncaster Rovers, and Northern Ireland.* Completely skilled inside-forward, regarded by many judges as the greatest player Ireland has ever produced. Won a League Championship medal with Manchester City and a Cup medal with Derby, where he teamed up memorably with Raich Carter. He carried his astute tactical sense into management at Doncaster and Bristol City, and he masterminded Northern Ireland's courageous challenge in the 1958 World Cup. 403 League appearances, 197 goals.

DOUGLAS, Bryan (1935–) *Blackburn Rovers and England.* Right-winger and later midfield player with exceptional close control and the ability to take on defenders. Played a vital part in Blackburn's promotion to the First Division in 1958 and their Wembley appearance two years later. Capped 36 times, he was England's outside-right in the World Cups of 1958 and 1962, impressing particularly in Chile. 439 League appearances, 102 goals.

DOOLEY, Derek (1929–) *Lincoln City and Sheffield Wednesday.* Dooley's career, which brought 64 goals in 63 appearances, ended in tragedy in February 1953 when his right leg, broken at Preston, had to be amputated. Tall, gangling, and unsophisticated, he rarely looked a centre-forward, but his ability to score goals manifested itself so consistently that his appearance ceased to be significant. In 1951–52 he scored 46 goals in 30 Division Two games. Later he returned to Wednesday as a development manager and then became team manager.

DICKINSON, Jimmy (1925–) *Portsmouth and England.* Supremely consistent defensive wing-half who between 1946 and 1965 played 764 League games for Portsmouth, a League record. The level of his play was equally consistent whether as a firm tackler or a sensible user of the ball. Prominent in the Portsmouth Championship sides of 1949 and 1950, he was a regular international for nine seasons, gaining 48 caps.

DUCAT, Andy (1886–1942) *Woolwich Arsenal, Aston Villa, and England.* Wing-half whose footballing skills were matched by his ability at cricket, at which he was also capped. Captained Villa to success in the first extra time cup final in 1920 and starred in England's 5–4 win over Scotland the same year. Later managed Fulham. Gained six caps between 1910 and 1921.

ECKERSLEY, Bill (1926–) *Blackburn Rovers and England.* Stocky left-back whose quickness on the turn won him 19 caps, though he was a Second Division player for most of his career. First capped in the 1950 World Cup, his last international (like his partner Alf Ramsey's) was against Hungary at Wembley in November 1953.

EDWARDS, Duncan (1936–1958) *Manchester United and England.* Though he died after the Munich air crash at the age of 21, Edwards had already proved himself to be a magnificent attacking wing-half. Marvellously powerful, he was at his most exciting carrying the ball forward, always threatening to strike at goal or to slice open a defence with an immense crossfield pass. Played for United at 16, England at 18 and 183 days – still the youngest cap. Made 151 League appearances.

EVANS, Bobby (1928–) *Celtic, Chelsea, Newport County, Morton, Third Lanark, Raith Rovers, and Scotland.* First at right-half then at the centre of the defence, Evans, red-haired and forceful, won 48 caps. In a 16-year career at Celtic, he won League, League Cup, and Cup honours throughout the fifties. Moved to Chelsea and then had seven seasons with lesser clubs before retirement in 1968.

FLOWERS, Ron (1934–) *Wolverhampton Wanderers, Northampton Town, and England.* Another dominating half-back whose strength was one of the foundations of Wolves' success in the fifties. Blond and tall, but lacking little in skill and balance, he established a regular place in the England side towards the end of the decade only to lose it just before the World Cup finals of 1966 – though he was in the squad of 22. Later became player-manager at Northampton and in non-League football. 529 League appearances.

FINNEY, Tom (1922–   ) *Preston North End and England.* For many the most gifted English forward of all time, he played most of his 76 internationals on the wings. Towards the end of his long and loyal career at Preston – he played 431 League games and scored 187 goals – he gave further proof of his excellent all-round skills in the role of deep-lying centre-forward. Voted Footballer of the Year in 1954 and 1957. Totally selfless with unique skills that were matched by his unerring sportmanship.

FORD, Trevor (1923–   ) *Swansea City, Aston Villa, Sunderland, Cardiff City, PSV Eindhoven, Newport County, and Wales.* Brave, aggressive centre-forward for whose services clubs were prepared to pay; his move to Sunderland commanded the first £30,000 fee. Always popular with the crowds, his rugged audacity near goal brought him 38 Welsh caps and 23 international goals. 349 League games, 177 goals.

FOULKES, Bill (1932–   ) *Manchester United and England.* United's pre-Munich right-back, Foulkes survived the crash and captained the side at Wembley three months later. His heading skill and physical presence then served the club at the centre of the defence and he has yet to be satisfactorily replaced. His rare goal against Real Madrid took United to their successful European Cup final. Capped once as a full-back in 1954. 563 League appearances, a club record.

FRANKLIN, Neil (1922–   ) *Stoke City, Hull City, Crewe Alexandra, Stockport County, and England.* Accomplished defender who was England's centre-half in the first 27 matches after the war. His career was ruined when he illegally joined Colombian club Santa Fe. Returned disillusioned in 1950 to suspension and transfer from Stoke and he never re-established himself. After retirement, had a spell as manager at Colchester. 321 League appearances.

GALLACHER, Hughie (1903–1957) *Airdrieonians, Newcastle United, Chelsea, Derby County, Notts County, Grimsby, Gateshead, and Scotland.* Centre-forward who, despite being only 5 ft. 6 in., was the complete attacker, his lack of inches rarely handicapping him in the air. Scorer of 387 goals in British League football and capped 19 times by Scotland his fiery temperament and swaggering manner always made him controversial. Tragically committed suicide at the age of 54.

GOODALL, John (1866–1941) *Preston North End, Derby County, and England.* Goal-scoring forward who overcame a frail physique to play a prominent part in the Preston 'Invincibles' side that performed the first double in 1889. His perceptive skills played a large part in the early formation of tactical play. At Derby he teamed up with Steve Bloomer. Capped 14 times. Later became player-manager at Watford.

GREAVES, Jimmy (1940–   ) *Chelsea, AC Milan, Tottenham Hotspur, West Ham United, and England.* Goalscoring prodigy of the fifties who retained a unique knack of accepting chances at the highest levels throughout his career. Scored 357 First Division goals, 492 in all senior matches, before retiring at the premature age of 31. Handicapped by bout of jaundice in 1965, and a shin injury, he lost his place in England's World Cup winning team. Played 57 times for England, scoring 44 goals.

HAGAN, Jimmy (1919–   ) *Derby County, Sheffield United, and England.* Inspiring inside-forward who lost his best years to the war. Played many wartime internationals, but won only one official cap, in 1948 against Denmark. Helped Sheffield United into the First Division both before the war and in 1953. Made 391 appearances, scoring 123 goals. Retired to become an outstanding coach and manager at Peterborough, West Bromwich Albion, and latterly Benfica.

HAPGOOD, Eddie (1909–1973) *Arsenal and England.* Small but technically complete full-back who played 393 First Division games for Arsenal up to the war. A dedicated professional, he became captain of both club and country. Played 30 times for England and earned several more wartime caps. After the war, became manager of Blackburn, Watford, and Bath City.

HARDWICK, George (1921–   ) *Middlesbrough, Oldham Athletic, and England.* Elegant full-back who became England's first post-war captain and held the position for 13 games. Also represented Great Britain against the Rest of Europe in 1947. In 1950 moved to Oldham as player-manager, and in the sixties had a spell in charge at Sunderland. 333 League games.

HAYNES, Johnny (1934–) *Fulham and England.* Dominating inside-forward always remembered for his effortless but exact long-distance passing ability, particularly the reverse pass. For 18 seasons he pulled the strings for Fulham, a loyal servant for almost 600 League games, although he sometimes seemed less than tolerant of those not so gifted. An influential international in 56 games, 22 of them as captain including the 1962 World Cup. Reputedly the first £100-a-week footballer after the abolition of the maximum wage in 1961. Scored 148 League goals.

HITCHENS, Gerry (1934–) *Cardiff City, Aston Villa, Inter Milan, Torino, Atalanta, Cagliari, and England.* Forceful centre-forward with an unflappable temperament that helped make him such a success in Italy. Joining Inter in 1961 at a time of several exports, he settled easily and scored regularly against massed defences. He won seven England caps, the last two in the 1962 World Cup. In 1969 he returned to England and non-League football.

HULME, Joe (1904–) *Blackburn Rovers, Arsenal, Huddersfield Town, and England.* Sprinting winger whose directness profited from the long passes of Alex James. Played 333 League games for Arsenal and scored 108 goals. Won League Championship medals in 1931, 1933, and 1935. The only man to play in five Wembley Cup Finals – and appropriately enough the fifth, for Huddersfield in 1938, was his last competitive game.

JACKSON, Alec (1905–1946) *Aberdeen, Huddersfield Town, Chelsea, and Scotland.* Gifted winger whose hat-trick at Wembley in 1928 spearheaded the success of the Wembley Wizards. His pace and opportunism made an immediate impression in English football, and he won a Championship medal in his first year at Huddersfield. He played in their losing sides at Wembley in 1928 and 1930. Left Chelsea after a dispute and went out of League football at 27. Killed in a road crash in North Africa. Made 278 League appearances, scoring 100 goals.

JAMES, Alex (1902–1953) *Raith Rovers, Preston North End, Arsenal, and Scotland.* Diminutive inside-forward of classic stature. His two-goal display in the Wembley Wizards match established a reputation that preceded him to Arsenal in 1929. There, he master-minded success after success in the thirties with his incomparable passing and bewildering ability on the ball, despite being severely kicked in every match he played. Prejudice against 'Anglos' meant that he won only eight Scottish caps. 478 Football and Scottish League games, 106 goals.

JONES, Bryn (1912–) *Wolverhampton Wanderers, Arsenal, Norwich City, and Wales.* When Arsenal paid Wolves £14,000 in 1938, they made Bryn Jones the most expensive player in the game. A sharp, brainy inside-forward from a famous family of footballers, he was bought to succeed Alex James and might have done so but for the war. A regular member of the Welsh forward line in the thirties, he won further caps after the war before retiring in 1950. 257 League games, 60 goals.

JONES, Cliff (1935–) *Swansea City, Tottenham Hotspur, Fulham, and Wales.* Thrusting winger of devastating speed and infinite bravery who contributed greatly to the Spurs' successes of the early sixties. Always willing and able to run at his full-back, he was at his most exciting leaping salmon-like to high crosses or hurling himself head-first into packed goal areas to score at any physical cost. Capped 59 times for his country. 511 League games, 182 goals.

KELSEY, Jack (1928–) *Arsenal and Wales.* Completely sound, unspectacular goalkeeper who performed consistently for Arsenal and Wales in the fifties. In 1955, represented Great Britain against the Rest of Europe, and three years later starred in Wales' audacious successes in the Sweden World Cup finals. A back injury sustained in a collision with the Brazilian Vavá ended his career in 1962. He won 41 caps. 327 League games.

LAWTON, Tommy (1919–) *Burnley, Everton, Chelsea, Notts County, Brentford, Arsenal, and England.* Centre-forward of all-round abilities, but particularly impressive in his timing and power in the air. Succeeded Dixie Dean at Everton and in the England side. Both Everton and later Notts County paid record transfer fees for him. Scored 22 goals in his 23 England appearances, and 231 goals in 390 League games.

LIDDELL, Billy (1922–) *Liverpool and Scotland.* Direct forward of great physical power who became Liverpool's greatest idol. Aggressive but always fair, he played a record 492 League games for the club, scoring 216 goals. Played for Great Britain in 1947 and 1955 (Matthews was the only other player to do so). Capped 28 times. Combined his playing career with accountancy, and also served as a J.P.

LOFTHOUSE, Nat (1924–   ) *Bolton Wanderers and England.* 'The Lion of Vienna', so called after his brave solo run for the winning goal against Austria in 1952. Aggressive centre-forward who scored in the 1953 and 1958 Cup finals, including a controversial second goal against Manchester United when he charged Harry Gregg and the ball over the line. Footballer of the Year in 1953. 30 goals in 33 internationals and 256 League goals in 452 games.

MACAULAY, Archie (1917–   ) *Rangers, West Ham United, Brentford, Arsenal, Fulham, and Scotland.* Flame-haired wing-half who combined elegant ball skills with a fiercely competitive temperament. Played for Great Britain against the Rest of Europe in 1947 and would have won many more than his four Scottish caps if it had not been for the war. Managed Norwich City, West Bromwich, and Brighton, taking Third Division Norwich to the F.A. Cup semi-finals in 1959 and then into the Second Division. 291 Scottish and Football League appearances.

McCRACKEN, Bill (1883–   ) *Newcastle United and Ireland.* Full-back of great tactical perception whose shrewd play eventually forced the change in the offside law in the twenties. Made 377 League appearances. Won 16 caps for Ireland between 1904 and 1923, but was suspended for over 10 years because of a dispute over payments. Won League and Cup honours before World War I. Later manager of Hull City, Millwall, and Aldershot (during World War II). Still scouting for Watford in his 91st year.

MACKAY, Dave (1936–   ) *Hearts, Tottenham Hotspur, Derby County, Swindon Town, and Scotland.* Wing-half and later centre-back of legendary courage and determination who twice suffered a broken leg, but recovered gamely on both occasions. With Hearts and Spurs, he won every honour in the game before moving to Derby in 1968. There his commanding presence immediately lifted County into the First Division, where he continued to dominate match after match despite his advancing years. Later manager of Swindon Town and now Nottingham Forest. 541 League games and 22 caps.

McILROY, Jimmy (1931–   ) *Burnley, Stoke City, Oldham Athletic, and Northern Ireland.* Inside-forward with tremendous creative skills. Did not miss a Home International between November 1951 and November 1960, winning 55 caps in all and sparking the Irish challenge in Sweden in 1958. With Jimmy Adamson he masterminded Burnley's Championship success in 1960, and later helped Stoke City back into the First Division. Made 567 League appearances.

McWILLIAM, Peter (1882–   ) *Newcastle United and Scotland.* Strong left-half in the great Newcastle team of the first decade of the century. Won F.A. Cup runners-up medals in 1906 and 1908, and a winners medal in 1910. A serious injury sustained whilst playing for Scotland against Wales in 1911 – his eighth cap – ended his career, but he became an exceptional manager with Spurs and Middlesbrough. Became chief scout to Arsenal in the thirties.

MANNION, Wilf (1919–   ) *Middlesbrough, Hull City, and England.* Deft, skilful inside-forward who had a flair for dribbling through defences to score as well as the scheming strategy to create goals for others. Played in 26 internationals from 1946 to 1951, including the 1950 World Cup. Loyal to Middlesbrough, he played 341 League games for them, scoring 99 goals, and completed his League century during his one season (16 games) at Hull.

MATTHEWS, Sir Stanley (1915–   ) *Stoke City, Blackpool, Stoke City, and England.* Shuffling winger who became a legend both for his mesmeric ability to beat full-backs and cross, and for his 33-year playing career. Nicknamed the Wizard of Dribble. On the losing side at Wembley in 1948 and 1951, he won his Cup winners medal in the 'Matthews Final' of 1953, making the last-minute winner. European Footballer of the Year in 1956, and England's Footballer of the Year in 1948 and 1963. 54 Caps between 1934 and 1957. Made 698 League appearances, the last at 49 years old. Knighted in 1965.

MERCER, Joe (1915–   ) *Everton, Arsenal, and England.* Bandy-legged wing-half who showed flair in attack and solidity in defence and who was also an inspiring captain. Won five caps in the first post-war season, but after the war Everton let him go for a mere £6,000. Reborn at Arsenal, he led them to one Cup and two League triumphs before a broken leg ended his career in 1954. Played 417 League games. Manager at Sheffield United and Villa then later with much success at Manchester City. Now manager at Coventry.

MEREDITH, Billy (1875–1958) *Manchester City, Manchester United, Manchester City, and Wales.* Exceptional winger who was undoubtedly the Matthews of his day. Famed for playing with a toothpick in his mouth, he attacked classically down the touchline but could also cut in and score. Two League Championship medals (1908 and 1911) and two Cup medals (1904 and 1909). Made 670 League appearances, the last, like Matthews, at the age of 49. Capped 48 times between 1895 and 1920.

MILBURN, Jackie (1924–   ) *Newcastle United and England.* Centre-forward, from a famous footballing family, blessed with speed of foot and of shot. Remembered with great affection on Tyneside as 'Wor Jackie'. Won three Cup medals in the fifties – scoring two spectacular goals in the 1951 final and one in the 1955 triumph. Altogether played 354 League games for his only club, scoring 179 goals. Won 13 caps for England and scored 10 international goals. Later manager at Ipswich in succession to Alf Ramsey.

MORTENSEN, Stan (1921–   ) *Blackpool, Hull City, Southport, and England.* Powerful forward whose determination to succeed overcame lack of speed in his early career. Cup losers medals in 1948 (when he scored in every round including the final) and 1951. Winners medal in the 'Matthews Final' when he became the only player to score a hat-trick in a Wembley final. Capped 25 times and scored 23 goals – the most memorable from an impossible angle in Turin. Made 395 League appearances and scored 225 goals.

MORTON, Alan (1896–1971) *Queen's Park, Rangers, and Scotland.* A winger only 5 ft. 4 in. tall and nicknamed the 'Wee Blue Devil', Morton was the highest paid player of his day. Totally elusive, but always direct and alive to the needs of his team, he was a master crosser of the ball. His crosses led to all three of Alex Jackson's goals in the Wembley Wizards match. In an international career from 1920 to 1932 he missed only one game, winning 31 caps. Made around 500 Scottish League appearances and won nine Championship medals.

PENNINGTON, Jesse (1884–   ) *West Bromwich Albion and England.* Full-back of skill and speed who played 23 pre-war internationals, all in partnership with Bob Crompton. Won two more caps after the war at the age of 36, and the same season captained Albion to the First Division Championship. Made 455 League appearances for Albion and won a Cup runners-up medal in 1912. Renowned for his sportsmanship.

PEACOCK, Bertie (1930–   ) *Celtic and Northern Ireland.* Made 318 League appearances for Celtic, first at inside-forward and later as a persistent and whole-hearted wing-half. A key figure in Ireland's win at Wembley in 1957 and in the World Cup a year later. Won 31 caps and later became the Irish team manager. Won Cup, League Cup, and Championship honours with Celtic.

RAMSEY, Sir Alf (1920–   ) *Southampton, Tottenham Hotspur, and England.* Calculated, thinking full-back who later became, as England's team manager, one of the most influential strategists in the game's history. Played only nine seasons of League football, making 316 appearances and winning a Championship medal in 1951. Nicknamed 'The General' for his cool, assertive style, he won 32 caps. Retired in 1955 to manage Ipswich Town, taking them from the Third Division (South) to the League title by 1962. Left to manage England with equal success, carrying out his prophecy by winning the 1966 World Cup. Knighted in 1967.

REVIE, Don (1926–   ) *Leicester City, Hull City, Manchester City, Sunderland, Leeds United, and England.* Well-built, resourceful inside-forward who gave his name to the 'Revie plan', a successful Manchester City version of the Hungarian deep-lying centre-forward tactic. With City he won his six caps and Cup winners and losers medals. Footballer of the Year in 1955. Dedicated and extremely successful manager of Leeds United, leading his team to wins in the F.A. Cup, League Cup, League Championship, and Fairs Cup.

ROBERTS, Herbie (1905–1944) *Arsenal and England.* Famous as the first defensive or 'stopper' centre-half in the 'third-back' game used by manager Herbert Chapman at Arsenal. This earned Roberts the nickname of 'Policeman', so tightly did he stick to opposing forwards. Capped once against Scotland in 1931. Cup winners medal in 1936. Four League Championship medals.

ROWLEY, Arthur (1926–   ) *West Bromwich Albion, Fulham, Leicester City, and Shrewsbury Town.* Football League record goalscorer with 434 goals in 619 League matches. Tall and muscular with a particulary powerful left foot, he led the League lists in 1953 with 39 goals and in 1957 with 44. Retired in 1965 to manage Shrewsbury and then became joint-manager at Sheffield United before moving to Southend.

SCOTT, Elisha (1893–1959) *Liverpool and Northern Ireland.* Long-serving goalkeeper with a marvellous sense of anticipation; famed for his rivalry with Dixie Dean in the Merseyside derbies. Made 428 League appearances between 1913 and 1933 and played 31 games for his country, all against 'home' opposition. League winners medals in 1922 and 1923. Left Liverpool to play for and later manage Belfast Celtic, continuing to run the club for eight years after the team disbanded in 1948.

SHACKLETON, Len (1922–) *Bradford (P.A.), Newcastle United, Sunderland, and England.* Suberbly individualistic inside-forward whose rebellious nature earned him the nickname of the 'Clown Prince of Soccer' (the title of his autobiography). Unloved by officials, he won only five caps, despite scoring an electrifying solo goal in his last match against West Germany. Scored six goals on his Newcastle debut in 1946. Made 384 League appearances.

SHANKLY, Bill (1915–) *Carlisle United, Preston North End, and Scotland.* Superbly fit and wholly dedicated wing-half who brought the same qualities to bear in a distinguished managerial career. Won a Cup medal in 1938. Made 312 League appearances and won five caps just before the war. Learnt the job of manager at Carlisle, Grimsby, Workington, and Huddersfield before joining Liverpool in 1959. At Anfield his relentless drive and enthusiasm have fashioned three League Championship winning sides and a club that has rarely been out of the running for honours.

STEEL, Billy (1923–) *Morton, Derby County, Dundee, and Scotland.* Graceful inside-forward who had a meteoric rise to fame. A surprise selection for Scotland against England in 1947, he did so well that he was picked to play for Great Britain the next month, and later that summer Derby paid a record £15,000 for him. Made 212 Football and Scottish League appearances and won 30 caps. Retired in 1954 and surprisingly emigrated to Los Angeles.

STEPHENSON, Clem (1891–1961) *Aston Villa, Huddersfield Town, and England.* Distinguished forward with Villa just before and after World War I, he was given a new lease of life as midfield general of the all-conquering Huddersfield side of the twenties. Hat-trick of Championship medals, 1924–26, Cup winners medals in 1913, 1920 (both with Villa) and 1922, runners-up medal in 1928. Won his only cap in 1924. Made 438 League appearances, scoring 127 goals.

SWIFT, Frank (1915–1958) *Manchester City and England.* Immensely popular and spectacular goalkeeper who died at Munich, covering the match for the *News of the World.* He had huge hands that enabled him to pull off breath-taking one-handed saves. Played 19 times for England in the immediate post-war period, twice captaining the side. Won a Cup winners medal in 1934 and a League Championship medal three years later. Played 338 games for Manchester City.

TRAUTMANN, Bert (1923–) *Manchester City.* Ex-German POW who succeeded Swift in the City goal and became equally loved. Extremely brave, he played through the closing minutes of the 1956 Cup final with a broken neck to help City to victory. Runners-up medal the previous season. Footballer of the Year in 1956. Made 508 League appearances, a club record, between 1949 and 1964.

VERNON, Roy (1937–) *Blackburn Rovers, Everton, Stoke City, Halifax Town, and Wales.* Slim but highly competitive inside-forward who could finish moves as well as initiate them. Helped Blackburn into Division One before moving to Everton for £20,000 in 1960. Starred in their Championship win in 1963. Found fresh inspiration later in the decade in a Stoke side full of experienced players. Won 32 Welsh caps between 1957 and 1967. 398 League appearances, 171 goals.

VIZARD, Ted (1889–) *Bolton Wanderers and Wales.* Exciting winger with the running fluency of a rugby wing three-quarter (which he also was). Nicknamed 'Vizard the Wizard'. Played on Bolton's left-wing for 21 seasons, including the first Wembley final in 1923 and Bolton's second Wembley success in 1926. Made 466 League appearances, scoring 66 goals. 22 caps between 1910 and 1926. Later successful manager at Swindon, Queens Park Rangers, and Wolves.

WADDELL, Willie (1921–) *Rangers and Scotland.* Powerful, direct winger whose career was badly interrupted by the war. Came to prominence in wartime internationals and became Scotland's regular outside-right into the fifties, winning 17 caps. Won four Scottish League Championship medals and made 196 League appearances. As a manager he masterminded a successful Kilmarnock side that won the League in 1965. Returned from journalism to manage Rangers in 1969.

WALDEN, Fanny (1888–1949) *Tottenham Hotspur, Northampton Town, and England.* At 5 ft. 2½ in., one of the smallest players to succeed in top-class sport; he also played professional cricket. Weighing less than nine stone, he was a winger with the skills to nip past the heavy full-backs of the day. Capped twice, once in 1914 and again in 1922. Made 233 League appearances, scoring 23 goals.

WEDLOCK, Billy (1881–1965) *Bristol City and England.* Non-stop attacking centre-half renowned for his perpetual energy. Only 5 ft. 5 in., he was well-built and nicknamed 'Fatty' but he became one of the most influential players of the pre-World War I era. Won 26 caps and travelled to South Africa, Austria, Hungary, and Bohemia at a time when foreign matches were rare. Loyal to Bristol City, he made 362 appearances for them, including a losing Cup final in 1909.

WEAVER, Sam (1909–) *Hull City, Newcastle United, Chelsea, Stockport County, and England.* Outstanding wing-half best remembered for his long throw-ins although he was a fine all-round player. Cost Newcastle the then large fee of £2,500 in 1929 and scored on his debut. Won three caps in the thirties and a Cup winners medal in 1932. Made 370 League appearances, scoring 49 goals. A fast bowler for Derbyshire, he attributed his throwing power to the muscles built up on the cricket field.

WHITE, John (1937–1964) *Falkirk, Tottenham Hotspur, and Scotland.* Slightly-built inside-forward of rare talent who died tragically, struck by lightning on a golf course. A creative player in the classic vein; his harmony with Danny Blanchflower proved the inspiration of the great Spurs side of the sixties. In just under five seasons in London, he won League, Cup, and Cup-winners Cup honours. First capped surprisingly at centre-forward, he played 22 internationals and was still a regular when he died. Made over 200 Football and Scottish league appearances.

WILLIAMS, Bert (1922–) *Walsall, Wolverhampton Wanderers, and England.* Acrobatic goalkeeper and a fine student of his profession. His magnificent display of agility against Italy in 1949 preserved the unbeaten home record against foreign opposition (excluding Eire). He won 24 caps, playing in the disastrous 1950 World Cup but oddly was left out in 1954; he was recalled the following season. Made 406 League appearances, winning Cup honours in 1949 and a League medal in 1954. Later opened a school for goalkeepers.

WILSON, Andy (1897–) *Middlesbrough, Dunfermline Athletic, Middlesbrough, Chelsea, and Scotland.* Free-scoring forward bought by Chelsea for £6,500 after topping the First Division goal charts at Middlesbrough. In 1922, he hit 31 League goals and in one 12-month period scored 121 times, including 62 on the Scottish tour of Canada and the United States. Capped 10 times between 1920 and 1923.

WILSON, Ray (1935–) *Huddersfield Town, Everton, Oldham Athletic, Bradford City, and England.* Quick, decisive defender with exceptional creative skills, he became England's most-capped full-back, playing in 63 internationals. Totally consistent in the World Cup of 1966, he won his World Cup medal just three months after an F.A. Cup triumph at Wembley. Cost Everton £40,000 in 1964. Made 405 League appearances in a career eventually terminated by a succession of injuries.

WOODWARD, Vivian (1879–1954) *Tottenham Hotspur, Chelsea, and England.* Graceful centre-forward who remained an amateur throughout his career but stood comparison with striking forwards of all time. Played in non-League football until 1909, but won 16 of his 23 full caps in that period; he scored 29 times in internationals. Also played in 44 amateur internationals, hitting a further 58 goals and winning Olympic gold medals in 1908 and 1912. Made 133 League appearances.

WRIGHT, Billy (1924–) *Wolverhampton Wanderers and England.* Stocky, blond half-back and enthusiastic winner of the ball, whose immense stature in the game is reflected by his 105 caps. He captained his country a record 90 times and led his club to League titles in 1954, 1958, and 1959. At his best at centre-half where his lack of height (5 ft. 8 in.) was never a handicap. Physical, but always fair, he was, through his dedication and enthusiasm, a perfect advert for football. Made 490 League appearances; Footballer of the Year in 1952. Later managed Arsenal before moving into television.

YOUNG, George (1922–) *Rangers and Scotland.* Massive defender who despite his six-foot, 15-stone frame had the balance and nimbleness of a much smaller man. Regular at either right-back or centre-half for Scotland, he won 53 caps, many of them as captain. Made 293 League appearances for Rangers, winning six League Championship, four Cup, and two League Cup medals. Later managed Third Lanark and Scotland.

BRITISH INTERNATIONAL FOOTBALL

Details of the British International Championship 1972–73

British International Championship Winners 1883 to 1972

Home Internationals—A complete record

England v Scotland 1872 to 1973
England v Wales 1879 to 1973
England v Ireland 1882 to 1973
Scotland v Wales 1876 to 1973
Scotland v Ireland 1884 to 1973
Wales v Ireland 1882 to 1973

Other British International and Representative matches 1972–73

Other British International Results 1908 to 1973

British International Goalscorers 1946 to 1973

British International Appearances

British International team line-ups 1946 to 1972

Under-23 International matches 1972–73

Under-23 International results 1954 to 1973

Under-23 Appearances and Goalscorers 1954 to 1973

The full International record of
England, Northern Ireland, Scotland, and Wales

'B' International matches 1949 to 1973

Unofficial International matches 1902 to 1973

Inter-League results 1892 to 1973

MAY 12

Wales (0) 0

Scotland (1) 2 (*Graham* 2) (at Wrexham) 17,765

Wales: Sprake; Rodrigues, Thomas, Hockey, England, Roberts J., James, Mahoney, Toshack, Yorath (Davies W.), Evans (O'Sullivan).
Scotland: McCloy; McGrain, Donachie, Graham, Holton, Johnstone, Dalglish (Macari), Stanton, Parlane (Stein), Hay, Morgan.

Northern Ireland (1) 1 (*Clements, pen*)

England (1) 2 (*Chivers* 2) (at Goodison Park) 29,865

Northern Ireland: Jennings; Rice, Craig, Neill, Hunter, Clements, Hamilton, Jackson, Morgan, O'Neill, Anderson.
England: Shilton; Storey, Nish, Bell, McFarland, Moore, Ball, Channon, Chivers, Richards, Peters.

MAY 15

England (2) 3 (*Chivers, Channon, Peters*)

Wales (0) 0 (at Wembley) 38,000

England: Shilton; Storey, Hughes, Bell, McFarland, Moore, Ball, Channon, Chivers, Clarke, Peters.
Wales: Phillips; Rodrigues, Thomas, Hockey, England (Roberts D.), Roberts J., James, Mahoney, Toshack, Page (Emanuel), Evans.

MAY 16

Scotland (0) 1 (*Dalglish*)

Northern Ireland (2) 2 (*O'Neill, Anderson*) (at Hampden Park) 39,018

Scotland: McCloy; McGrain, Donachie, Graham (Macari), Holton, Johnstone, Dalglish, Stanton (Bremner), Stein, Hay, Morgan.
Northern Ireland: Jennings; Rice, Craig, Neill, Hunter, Clements, Hamilton, Jackson, Morgan, O'Neill, Anderson (Lutton).

MAY 19

England (0) 1 (*Peters*)

Scotland (0) 0 (at Wembley) 100,000

England: Shilton; Storey, Hughes, Bell, McFarland, Moore, Ball, Channon, Chivers, Clarke, Peters.
Scotland: Hunter; Jardine, McGrain, Bremner, Holton, Johnstone, Morgan, Macari (Jordan), Dalglish, Hay, Lorimer (Stein).

Northern Ireland (1) 1 (*Hamilton*)

Wales (0) 0 (at Goodison Park) 4,946

Northern Ireland: Jennings; Rice, Craig, Neill, Hunter, Clements, Hamilton (Lutton) Jackson, Morgan, O'Neill, Anderson (Coyle).
Wales: Sprake; Rodrigues, Thomas, Hockey (Emanuel), Roberts D., Roberts J., James, Mahoney, Reece, Page, Davies W.

FINAL TABLE

	P	W	D	L	F	A	Pts.
England	3	3	0	0	6	1	6
Northern Ireland	3	2	0	1	4	3	4
Scotland	3	1	0	2	3	3	2
Wales	3	0	0	3	0	6	0

British Home Internationals

INTERNATIONAL CHAMPIONSHIP WINNERS 1883–1973

Year	*Champions*	*Pts.*
1883–84	Scotland	6
1884–85	Scotland	5
1885–86	England	5
	Scotland	5
1886–87	Scotland	6
1887–88	England	6
1888–89	Scotland	5
1889–90	Scotland	5
	England	5
1890–91	England	6
1891–92	England	6
1892–93	England	6
1893–94	Scotland	5
1894–95	England	5
1895–96	Scotland	5
1896–97	Scotland	5
1897–98	England	6
1898–99	England	6
1899–1900	Scotland	6
1900–01	England	5
1901–02	Scotland	5
1902–03	England	4
	Ireland	4
	Scotland	4
1903–04	England	5
1904–05	England	5
1905–06	England	4
	Scotland	4
1906–07	Wales	5
1907–08	Scotland	5
	England	5
1908–09	England	6
1909–10	Scotland	4
1910–11	England	5
1911–12	England	5
	Scotland	5
1912–13	England	4
1913–14	Ireland	5
1919–20	Wales	4
1920–21	Scotland	6
1921–22	Scotland	4
1922–23	Scotland	5
1923–24	Wales	6
1924–25	Scotland	6
1925–26	Scotland	6
1926–27	Scotland	4
	England	4
1927–28	Wales	5
1928–29	Scotland	6
1929–30	England	6
1930–31	Scotland	4
	England	4
1931–32	England	6
1932–33	Wales	5
1933–34	Wales	5
1934–35	England	4
	Scotland	4
1935–36	Scotland	4
1936–37	Wales	6
1937–38	England	4
1938–39	England	4
	Scotland	4
	Wales	4
1946–47	England	5
1947–48	England	5
1948–49	Scotland	6
1949–50	England	6
1950–51	Scotland	6
1951–52	Wales	5
	England	5
1952–53	England	4
	Scotland	4
1953–54	England	6
1954–55	England	6
1955–56	England	3
	Scotland	3
	Wales	3
	Ireland	3
1956–57	England	5
1957–58	England	4
	Ireland	4
1958–59	Ireland	4
	England	4
1959–60	England	4
	Scotland	4
	Wales	4
1960–61	England	6
1961–62	Scotland	6
1962–63	Scotland	6
1963–64	Scotland	4
	England	4
	Ireland	4
1964–65	England	5
1965–66	England	5
1966–67	Scotland	5
1967–68	England	5
1968–69	England	6
1969–70	England	4
	Scotland	4
	Wales	4
1970–71	England	5
1971–72	England	4
	Scotland	
1972–73	England	6

ENGLAND v SCOTLAND

PLAYED: 91; England won 34, Scotland won 35, Drawn 22. GOALS: England 166, Scotland 156.

Year Venue	*Goals*	
	E.	S.
1872 Glasgow	0	0
1873 Kennington Oval	4	2
1874 Glasgow	1	2
1875 Kennington Oval	2	2
1876 Glasgow	0	3
1877 Kennington Oval	1	3
1878 Glasgow	2	7
1879 Kennington Oval	5	4
1880 Glasgow	4	5
1881 Kennington Oval	1	6
1882 Glasgow	1	5
1883 Sheffield	2	3
1884 Glasgow	0	1
1885 Kennington Oval	1	1
1886 Glasgow	1	1
1887 Blackburn	2	3
1888 Glasgow	5	0
1889 Kennington Oval	2	3
1890 Glasgow	1	1
1891 Blackburn	2	1
1892 Glasgow	4	1
1893 Richmond	5	2
1894 Glasgow	2	2
1895 Everton	3	0
1896 Glasgow	1	2
1897 Crystal Palace	1	2
1898 Glasgow	3	1
1899 Birmingham	2	1
1900 Glasgow	1	4
1901 Crystal Palace	2	2
1902 Birmingham	2	2
1903 Sheffield	1	2
1904 Glasgow	1	0
1905 Crystal Palace	1	0
1906 Glasgow	1	2
1907 Newcastle	1	1
1908 Glasgow	1	1
1909 Crystal Palace	2	0
1910 Glasgow	0	2
1911 Everton	1	1
1912 Glasgow	1	1
1913 Chelsea	1	0
1914 Glasgow	1	3
1920 Sheffield	5	4
1921 Glasgow	0	3
1922 Aston Villa	0	1
1923 Glasgow	2	2
1924 Wembley	1	1
1925 Glasgow	0	2
1926 Manchester	0	1
1927 Glasgow	2	1
1928 Wembley	1	5
1929 Glasgow	0	1
1930 Wembley	5	2
1931 Glasgow	0	2
1932 Wembley	3	0
1933 Glasgow	1	2
1934 Wembley	3	0
1935 Glasgow	0	2
1936 Wembley	1	1
1937 Glasgow	1	3
1938 Wembley	0	1
1939 Glasgow	2	1
1947 Wembley	1	1
1948 Glasgow	2	0
1949 Wembley	1	3
wc1950 Glasgow	1	0
1951 Wembley	2	3
1952 Glasgow	2	1
1953 Wembley	2	2
wc1954 Glasgow	4	2
1955 Wembley	7	2

Year Venue	Goals		Year Venue	Goals		Year Venue	Goals	
	E.	S.		E.	S.		E.	S.
1956 Glasgow	1	1	1963 Wembley	1	2	1970 Glasgow	0	0
1957 Wembley	2	1	1964 Glasgow	0	1	1971 Wembley	3	1
1958 Glasgow	4	0	1965 Wembley	2	2	1972 Glasgow	1	0
1959 Wembley	1	0	1966 Glasgow	4	3	1973 Glasgow	5	0
1960 Glasgow	1	1	EC1967 Wembley	2	3	1973 Wembley	1	0
1961 Wembley	9	3	EC1968 Glasgow	1	1			
1962 Glasgow	0	2	1969 Wembley	4	1			

WC = World Cup EC = European Championship

ENGLAND v WALES

PLAYED: 86; England won 56, Wales won 11, Drawn 18. GOALS: England 225, Wales 79.

Year Venue	Goals		Year Venue	Goals		Year Venue	Goals	
	E.	W.		E.	W.		E.	W.
1879 Kennington Oval	2	1	1907 Fulham	1	1	1947 Cardiff	3	0
1880 Wrexham	3	2	1908 Wrexham	7	1	1948 Aston Villa	1	0
1881 Blackburn	0	1	1909 Nottingham	2	0	WC1949 Cardiff	4	1
1882 Wrexham	3	5	1910 Cardiff	1	0	1950 Sunderland	4	2
1883 Kennington Oval	5	0	1911 Millwall	3	0	1951 Cardiff	1	1
1884 Wrexham	4	0	1912 Wrexham	2	0	1952 Wembley	5	2
1885 Blackburn	1	1	1913 Bristol	4	3	WC1953 Cardiff	4	1
1886 Wrexham	3	1	1914 Cardiff	2	0	1954 Wembley	3	2
1887 Kennington Oval	4	0	1920 Highbury	1	2	1955 Cardiff	1	2
1888 Crewe	5	1	1921 Cardiff	0	0	1956 Wembley	3	1
1889 Stoke-on-Trent	4	1	1922 Liverpool	1	0	1957 Cardiff	4	0
1890 Wrexham	3	1	1923 Cardiff	2	2	1958 Aston Villa	2	2
1891 Sunderland	4	1	1924 Blackburn	1	2	1959 Cardiff	1	1
1892 Wrexham	2	0	1925 Swansea	2	1	1960 Wembley	5	1
1893 Stoke	6	0	1926 Crystal Palace	1	3	1961 Cardiff	1	1
1894 Wrexham	5	1	1927 Wrexham	3	3	1962 Wembley	4	0
1895 Queen's Club,			1927 Burnley	1	2	1963 Cardiff	4	0
Kensington	1	1	1928 Swansea	3	2	1964 Wembley	2	1
1896 Cardiff	9	1	1929 Chelsea	6	0	1965 Cardiff	0	0
1897 Sheffield	4	0	1930 Wrexham	4	0	EC1966 Wembley	5	1
1898 Wrexham	3	0	1931 Liverpool	3	1	EC1967 Cardiff	3	0
1899 Bristol	4	0	1932 Wrexham	0	0	1969 Wembley	2	1
1900 Cardiff	1	1	1933 Newcastle	1	2	1970 Cardiff	1	1
1901 Newcastle	6	0	1934 Cardiff	4	0	1971 Wembley	0	0
1902 Wrexham	0	0	1936 Wolverhampton	1	2	1972 Cardiff	3	0
1903 Portsmouth	2	1	1936 Cardiff	1	2	WC1972 Cardiff	1	0
1904 Wrexham	2	2	1937 Middlesbrough	2	1	WC1973 Wembley	1	1
1905 Liverpool	3	1	1938 Cardiff	2	4	1973 Wembley	3	0
1906 Cardiff	1	0	1946 Manchester	3	0			

ENGLAND v IRELAND

PLAYED: 80; England won 62, Ireland won 6, Drawn 12. GOALS: England 287, Ireland 77.

Year Venue	Goals		Year Venue	Goals		Year Venue	Goals	
	E.	I.		E.	I.		E.	I.
1882 Belfast	13	0	1905 Middlesbrough	1	1	1932 Blackpool	1	0
1883 Liverpool	7	0	1906 Belfast	5	0	1933 Belfast	3	0
1884 Belfast	8	1	1907 Everton	1	0	1935 Everton	2	1
1885 Manchester	4	0	1908 Belfast	3	1	1935 Belfast	3	1
1886 Belfast	6	1	1909 Bradford	4	0	1936 Stoke	3	1
1887 Sheffield	7	0	1910 Belfast	1	1	1937 Belfast	5	1
1888 Belfast	5	1	1911 Derby	2	1	1938 Manchester	7	0
1889 Everton	6	1	1912 Dublin	6	1	1946 Belfast	7	2
1890 Belfast	9	1	1913 Belfast	1	2	1947 Everton	2	2
1891 Wolverhampton	6	1	1914 Middlesbrough	0	3	1948 Belfast	6	2
1892 Belfast	2	0	1919 Belfast	1	1	WC1949 Manchester	9	2
1893 Birmingham	6	1	1920 Sunderland	2	0	1950 Belfast	4	1
1894 Belfast	2	2	1921 Belfast	1	1	1951 Aston Villa	2	0
1895 Derby	9	0	1922 West Bromwich	2	0	1952 Belfast	2	2
1896 Belfast	2	0	1923 Belfast	1	2	WC1953 Everton	3	1
1897 Nottingham	6	0	1924 Everton	3	1	1954 Belfast	2	0
1898 Belfast	3	2	1925 Belfast	0	0	1955 Wembley	3	0
1899 Sunderland	13	2	1926 Liverpool	3	3	1956 Belfast	1	1
1900 Dublin	2	0	1927 Belfast	0	2	1957 Wembley	2	3
1901 Southampton	3	0	1928 Everton	2	1	1958 Belfast	3	3
1902 Belfast	1	0	1929 Belfast	3	0	1959 Wembley	2	1
1903 Wolverhampton	4	0	1930 Sheffield	5	1	1960 Belfast	5	2
1904 Belfast	3	1	1931 Belfast	6	2	1961 Wembley	1	1

Year Venue	*Goals*		*Year Venue*	*Goals*		*Year Venue*	*Goals*	
	E.	I.		E.	I.		E.	I.
1962 Belfast	3	1	EC1966 Belfast	2	0	1971 Belfast	1	0
1963 Wembley	8	3	EC1967 Wembley	2	0	1972 Wembley	0	1
1964 Belfast	4	3	1969 Belfast	3	1	1973 Everton	2	1
1965 Wembley	2	1	1970 Wembley	3	1			

SCOTLAND v WALES

PLAYED: 86; Scotland won 52, Wales won 15, Drawn 19. GOALS: Scotland 221, Wales 99.

Year	*Venue*	*Goals*		*Year*	*Venue*	S.	W.	*Year*	*Venue*	S.	W.
		S.	W.	1904	Dundee	1	1	1938	Cardiff	1	2
1876	Glasgow	4	0	1905	Wrexham	1	3	1939	Edinburgh	3	2
1877	Wrexham	2	0	1906	Edinburgh	0	2	1947	Wrexham	1	3
1878	Glasgow	9	0	1907	Wrexham	0	1	1948	Glasgow	1	2
1879	Wrexham	3	0	1908	Dundee	2	1	1949	Cardiff	3	1
1880	Glasgow	5	1	1909	Wrexham	2	3	1950	Glasgow	2	0
1881	Wrexham	5	1	1910	Kilmarnock	1	0	1951	Cardiff	3	1
1882	Glasgow	5	0	1911	Cardiff	2	2	1952	Glasgow	0	1
1883	Wrexham	4	1	1912	Tynecastle	1	0	1953	Cardiff	2	1
1884	Glasgow	4	1	1913	Wrexham	0	0	1954	Glasgow	3	3
1885	Wrexham	8	1	1914	Glasgow	0	0	1955	Cardiff	1	0
1886	Glasgow	4	1	1920	Cardiff	1	1	1956	Glasgow	3	0
1887	Wrexham	2	0	1921	Aberdeen	2	1	1957	Cardiff	2	2
1888	Edinburgh	5	1	1922	Wrexham	1	2	1958	Glasgow	1	1
1889	Wrexham	0	0	1923	Paisley	2	0	1959	Cardiff	3	0
1890	Paisley	5	0	1924	Cardiff	0	2	1960	Glasgow	1	1
1891	Wrexham	4	3	1925	Tynecastle	3	1	1961	Cardiff	0	2
1892	Edinburgh	6	1	1926	Cardiff	3	0	1962	Glasgow	2	0
1893	Wrexham	8	0	1927	Glasgow	3	0	1963	Cardiff	3	2
1894	Kilmarnock	5	2	1928	Wrexham	2	2	1964	Glasgow	2	1
1895	Wrexham	2	2	1929	Glasgow	4	2	1965	Cardiff	2	3
1896	Dundee	4	0	1930	Cardiff	4	2	1966	Glasgow	4	1
1897	Wrexham	2	2	1931	Glasgow	1	1	1967	Cardiff	1	1
1898	Motherwell	5	2	1932	Wrexham	3	2	1963	Glasgow	3	2
1899	Wrexham	6	0	1933	Edinburgh	2	5	1969	Wrexham	5	3
1900	Aberdeen	5	2	1934	Cardiff	2	3	1970	Glasgow	0	0
1901	Wrexham	1	1	1935	Aberdeen	3	2	1971	Cardiff	0	0
1902	Greenock	5	1	1936	Cardiff	1	1	1972	Glasgow	1	0
1903	Cardiff	1	0	1937	Dundee	1	2	1973	Wrexham	2	0

SCOTLAND v IRELAND

PLAYED 78; Scotland won 56, Ireland won 11, Drawn 11. GOALS: Scotland 238, Ireland 74.

Year	*Venue*	*Goals*		*Year*	*Venue*	*Goals*		*Year*	*Venue*	*Goals*	
		S.	I.			S.	I.			S.	I.
1884	Belfast	5	0	1910	Belfast	0	1	1948	Belfast	0	2
1885	Glasgow	8	2	1911	Glasgow	2	0	1949	Glasgow	3	2
1886	Belfast	7	2	1912	Belfast	4	1	1950	Belfast	8	2
1887	Glasgow	4	1	1913	Dublin	2	1	1951	Glasgow	6	1
1888	Belfast	10	2	1914	Belfast	1	1	1952	Belfast	3	0
1889	Glasgow	7	0	1920	Glasgow	3	0	1953	Glasgow	1	1
1890	Belfast	4	1	1921	Belfast	2	0	1954	Belfast	3	1
1891	Glasgow	2	1	1922	Glasgow	2	1	1955	Glasgow	2	2
1892	Belfast	3	2	1923	Belfast	1	0	1956	Belfast	1	2
1893	Glasgow	6	1	1924	Glasgow	2	0	1957	Glasgow	1	0
1894	Belfast	2	1	1925	Belfast	3	0	1958	Belfast	1	1
1895	Glasgow	3	1	1926	Glasgow	4	0	1959	Glasgow	2	2
1896	Belfast	3	3	1927	Belfast	2	0	1960	Belfast	4	0
1897	Glasgow	5	1	1928	Glasgow	0	1	1961	Glasgow	5	2
1898	Belfast	3	0	1929	Belfast	7	3	1962	Belfast	6	1
1899	Glasgow	9	1	1930	Glasgow	3	1	1963	Glasgow	5	1
1900	Belfast	3	0	1931	Belfast	0	0	1964	Belfast	1	2
1901	Glasgow	11	0	1932	Glasgow	3	1	1965	Glasgow	3	2
1902	Belfast	5	1	1933	Belfast	4	0	1966	Belfast	2	3
1903	Glasgow	0	2	1934	Glasgow	1	2	1967	Glasgow	2	1
1904	Dublin	1	1	1935	Belfast	1	2	1968	Belfast	0	1
1905	Glasgow	4	0	1936	Edinburgh	2	1	1969	Glasgow	1	1
1906	Dublin	1	0	1937	Belfast	3	1	1970	Belfast	1	0
1907	Glasgow	3	0	1938	Aberdeen	1	1	1971	Glasgow	1	0
1908	Dublin	5	0	1939	Belfast	2	0	1972	Glasgow	2	0
1909	Glasgow	5	0	1947	Glasgow	0	0	1973	Glasgow	1	2

WALES v IRELAND

PLAYED: 80; Wales won 37, Ireland won 25, Drawn 18. GOALS: Wales 171, Ireland 121.

Year	*Venue*	*Goals*		*Year*	*Venue*	*Goals*		*Year*	*Venue*	*Goals*	
		W.	I.			W.	I.			W.	I.
1882	Wrexham	7	1	1909	Belfast	3	2	1948	Wrexham	2	0
1883	Belfast	1	1	1910	Wrexham	4	1	1949	Belfast	2	0
1884	Wrexham	6	0	1911	Belfast	2	1	1950	Wrexham	0	0
1885	Belfast	8	2	1912	Cardiff	2	3	1951	Belfast	2	1
1886	Wrexham	5	0	1913	Belfast	1	0	1952	Swansea	3	0
1887	Belfast	1	4	1914	Wrexham	1	2	1953	Belfast	3	2
1888	Wrexham	11	0	1920	Belfast	2	2	1954	Wrexham	1	2
1889	Belfast	3	1	1921	Swansea	2	1	1955	Belfast	3	2
1890	Shrewsbury	5	2	1922	Belfast	1	1	1956	Cardiff	1	1
1891	Belfast	2	7	1923	Wrexham	0	3	1957	Belfast	0	0
1892	Bangor	1	1	1924	Belfast	1	0	1958	Cardiff	1	1
1893	Belfast	3	4	1925	Wrexham	0	0	1959	Belfast	1	4
1894	Swansea	4	1	1926	Belfast	0	3	1960	Wrexham	3	2
1895	Belfast	2	2	1927	Cardiff	2	2	1961	Belfast	5	1
1896	Wrexham	6	1	1928	Belfast	2	1	1962	Cardiff	4	0
1897	Belfast	3	4	1929	Wrexham	2	2	1963	Belfast	4	1
1898	Llandudno	0	1	1930	Belfast	0	7	1964	Cardiff	2	3
1899	Belfast	0	1	1931	Wrexham	3	2	1965	Belfast	5	0
1900	Llandudno	2	0	1932	Belfast	0	4	1966	Cardiff	1	4
1901	Belfast	1	0	1933	Wrexham	4	1	1967	Belfast	0	0
1902	Cardiff	0	3	1934	Belfast	1	1	1968	Wrexham	2	0
1903	Belfast	0	2	1935	Wrexham	3	1	1969	Belfast	0	0
1904	Bangor	0	1	1936	Belfast	2	3	1970	Swansea	1	0
1905	Belfast	2	2	1937	Wrexham	4	1	1971	Belfast	0	1
1906	Wrexham	4	4	1938	Belfast	0	1	1972	Wrexham	0	0
1907	Belfast	3	2	1939	Wrexham	3	1	1973	Everton	0	1
1908	Aberdare	0	1	1947	Belfast	1	2				

OTHER BRITISH INTERNATIONAL AND REPRESENTATIVE MATCHES 1972–73

SCOTLAND 2, YUGOSLAVIA 2

(at Belo Horizonte, June 29 1972, 3,500)

Scotland: Hunter; Forsyth (Hansen), Buchan, Colquhoun, Donachie, Bremner, Hartford, Graham, Morgan, Law (Bone), Macari.

Yugoslavia: Meskovic; Krivokuca, Katalinski, Paunovic (Jerkovic), Boskovic (Santrac), Oblak, Pavlovic, Acimovic, Popivoda, Bajevic, Dzajic.

Scorers: Scotland: Macari 2; Yugoslavia: Bajevic, Jerkovic.

SCOTLAND 0, CZECHOSLOVAKIA 0

(at Porto Alegre, July 2 1972, 15,000)

Scotland: Clark, Forsyth, Colquhoun, Buchan, Donachie, Bremner, Hartford, Graham, Morgan, Law (Stein), Macari.

Czechoslovakia: Viktor; Dobias, Zlocha (L), Hagara, Pivarnik, Medvid, Pollak, Kuna, Ternenyi (Hrusecky), Adamec, Kabat (Capkovic).

BRAZIL 1, SCOTLAND 0

(at Rio de Janeiro, July 5 1972, 130,000)

Brazil: Leao; Ze Maria, Brito, Vantuir, Marco Antonio, Clodoaldo, Gerson, Rivelino, Jairzinho, Tostao, Leivinha (Dario).

Scotland: Clark; Forsyth, Colquhoun, Buchan, Donachie, Bremner, Hartford, Graham, Morgan, Law, Macari.

Scorer: Jairzinho.

ENGLAND 1, YUGOSLAVIA 1

(at Wembley, October 11 1972, 50,000)

England: Shilton; Mills, Lampard, Storey, Blockley, Moore, Ball, Channon, Royle, Bell, Marsh.

Yugoslavia: Maric; Krivokuca, Stepanovic, Pavlovic (Rajkovic), Katalinski (Holcer), Paunovic, Petkovic, Acimovic, Bajevic, Vladic, Dzajic.

Scorers: England: Royle; Yugoslavia: Vladic.

THE THREE 2, THE SIX 0

(at Wembley, January 3 1973, 36,500)

The Three: Jennings; Storey, Hughes, Bell (Olsen), Hunter, Moore, Lorimer, Giles, Stein, Charlton, Jensen (Ball).

The Six: Piot (Zoff); Tresor (Suurbier), Vogts, Blankenburg, Beckenbauer (Krol), Neeskens, Grabowski, Van Hanegem (Wimmer), Muller, Netzer, Bereta.

Scorers: The Three: Jensen, Stein.

CZECHOSLOVAKIA 1, ENGLAND 1

(at Prague, May 27 1973, 24,000)

Czechoslovakia: Viktor; Pivarnik, Zlocha, Samel, Hagara, Vicovsky, Kuna, Novac, Vesely, Mehoda, Stratil.

England: Shilton; Madeley, Storey, Bell, McFarland, Moore, Ball, Channon, Chivers, Clarke, Peters.

Scorers: Czechoslovakia: Novak; England: Clarke.

OTHER BRITISH INTERNATIONAL RESULTS 1908–1973

ENGLAND

v ARGENTINA

Year	Date	Venue	Goals	
			England	Argentina
1951	May 9	Wembley	2	1
1953	May 17	Buenos Aires	0	0
			(abandoned 21 mins)	
wc1962	June 2	Rancagua	3	1
1964	June 6	Rio de Janeiro	0	1
wc1966	July 23	Wembley	1	0

v AUSTRIA

			England	Austria
1908	June 6	Vienna	6	1
1908	June 8	Vienna	11	1
1909	June 1	Vienna	8	1
1930	May 14	Vienna	0	0
1932	Dec. 7	Chelsea	4	3
1936	May 6	Vienna	1	2
1951	Nov. 28	Wembley	2	2
1952	May 25	Vienna	3	2
wc1958	June 15	Boras	2	2
1961	May 27	Vienna	1	3
1962	April 4	Wembley	3	1
1965	Oct. 20	Wembley	2	3
1967	May 27	Vienna	1	0

v BELGIUM

			England	Belgium
1921	May 21	Brussels	2	0
1923	Mar. 19	Highbury	6	1
1923	Nov. 1	Antwerp	2	2
1924	Dec. 8	West Bromwich	4	0
1926	May 24	Antwerp	5	3
1927	May 11	Brussels	9	1
1928	May 19	Antwerp	3	1
1929	May 11	Brussels	5	1
1931	May 16	Brussels	4	1
1936	May 9	Brussels	2	3
1947	Sept. 21	Brussels	5	2
1950	May 18	Brussels	4	1
1952	Nov. 26	Wembley	5	0
wc1954	June 17	Basle	4	4*
1964	Oct. 21	Wembley	2	2
1970	Feb. 25	Brussels	3	1

v BOHEMIA

			England	Bohemia
1908	June 13	Prague	4	0

v BRAZIL

			England	Brazil
1956	May 9	Wembley	4	2
wc1958	June 11	Gothenburg	0	0
1959	May 13	Rio de Janeiro	0	2
wc1962	June 10	Vina del Mar	1	3
1963	May 8	Wembley	1	1
1964	May 30	Rio de Janeiro	1	5
1969	June 12	Rio de Janeiro	1	2
wc1970	June 7	Guadalajara	0	1

v BULGARIA

Year	Date	Venue	Goals	
			England	Bulgaria
wc1962	June 7	Rancagua	0	0
1968	Dec. 11	Wembley	1	1

v CHILE

			England	Chile
wc1950	June 25	Rio de Janeiro	2	0
1953	May 24	Santiago	2	1

v COLOMBIA

			England	Colombia
1970	May 20	Bogota	4	0

v CZECHOSLOVAKIA

			England	Czechoslovakia
1934	May 16	Prague	1	2
1937	Dec. 1	Tottenham	5	4
1963	May 29	Bratislava	4	2
1966	Nov. 2	Wembley	0	0
wc1970	June 11	Guadalajara	1	0
1973	May 27	Prague	1	1

v DENMARK

			England	Denmark
1948	Sept. 26	Copenhagen	0	0
1955	Oct. 2	Copenhagen	5	1
wc1956	Dec. 5	Wolverhampton	5	2
wc1957	May 15	Copenhagen	4	1
1966	July 3	Copenhagen	2	0

v ECUADOR

			England	Ecuador
1970	May 24	Quito	2	0

v FIFA

			England	FIFA
1938	Oct. 26	Highbury	3	0
1953	Oct. 21	Wembley	4	4
1963	Oct. 23	Wembley	2	1

v FINLAND

			England	Finland
1937	May 20	Helsinki	8	0
1956	May 20	Helsinki	5	1
1966	June 26	Helsinki	3	0

v FRANCE

			England	France
1923	May 10	Paris	4	1
1924	May 17	Paris	3	1
1925	May 21	Paris	3	2
1927	May 26	Paris	6	0
1928	May 17	Paris	5	1
1929	May 9	Paris	4	1
1931	May 14	Paris	2	5
1933	Dec. 6	Tottenham	4	1
1938	May 26	Paris	4	2
1947	May 3	Highbury	3	0
1949	May 22	Paris	3	1
1951	Oct. 3	Highbury	2	2
1955	May 15	Paris	0	1
1957	Nov. 27	Wembley	4	0
ENC1962	Oct. 3	Sheffield	1	1

* After extra time.

Year	Date	Venue	Goals	
			England	France
ENC1963	Feb. 27	Paris	2	5
WC1966	July 20	Wembley	2	0
1969	Mar. 12	Wembley	5	0

v EAST GERMANY

			England	Germany
1963	June 2	Leipzig	2	1
1970	Nov. 25	Wembley	3	1

v WEST GERMANY

			England	Germany
1930	May 10	Berlin	3	3
1935	Dec. 4	Tottenham	3	0
1938	May 14	Berlin	6	3
1954	Dec. 1	Wembley	3	1
1956	May 26	Berlin	3	1
1965	May 12	Nuremberg	1	0
1966	Feb. 23	Wembley	1	0
WC1966	July 30	Wembley	4	2
1968	June 1	Hanover	0	1
WC1970	June 14	Leon	2	3
EC1972	April 29	Wembley	1	3
EC1972	May 13	Berlin	0	0

v GREECE

			England	Greece
EC1971	Apr. 21	Wembley	3	0
EC1971	Dec. 1	Athens	2	0

v HUNGARY

			England	Hungary
1908	June 10	Budapest	7	0
1909	May 29	Budapest	4	2
1909	May 31	Budapest	8	2
1934	May 10	Budapest	1	2
1936	Dec. 2	Highbury	6	2
1953	Nov. 25	Wembley	3	6
1954	May 23	Budapest	1	7
1960	May 22	Budapest	0	2
WC1962	May 31	Rancagua	1	2
1965	May 5	Wembley	1	0

v REPUBLIC OF IRELAND

			England	Rep. of Ireland
1946	Sept. 30	Dublin	1	0
1949	Sept. 21	Everton	0	2
WC1957	May 8	Wembley	5	1
WC1957	May 19	Dublin	1	1
1964	May 24	Dublin	3	1

v ITALY

			England	Italy
1933	May 13	Rome	1	1
1934	Nov. 14	Highbury	3	2
1939	May 13	Milan	2	2
1948	May 16	Turin	4	0
1949	Nov. 30	Tottenham	2	0
1952	May 18	Florence	1	1
1959	May 6	Wembley	2	2
1961	May 24	Rome	3	2

v LUXEMBOURG

			England	Luxembourg
1927	May 21	Luxembourg	5	2
WC1960	Oct. 19	Luxembourg	9	0
WC1961	Sept. 28	Highbury	4	1

v MALTA

			England	Malta
ENC1971	Feb. 3	Valletta	1	0
ENC1971	May 12	Wembley	5	0

v MEXICO

Year	Date	Venue	Goals	
			England	Mexico
1959	May 24	Mexico City	1	2
1961	May 10	Wembley	8	0
WC1966	July 16	Wembley	2	0
1969	June 1	Mexico City	0	0

v NETHERLANDS

			England	Netherlands
1935	May 18	Amsterdam	1	0
1946	Nov. 27	Huddersfield	8	2
1964	Dec. 9	Amsterdam	1	1
1969	Nov. 5	Amsterdam	1	0
1970	Jan. 14	Wembley	0	0

v NORWAY

			England	Norway
1937	May 14	Oslo	6	0
1938	Nov. 9	Newcastle	4	0
1949	May 18	Oslo	4	1
1966	June 29	Oslo	6	1

v PERU

			England	Peru
1959	May 17	Lima	1	4
1962	May 20	Lima	4	0

v POLAND

			England	Poland
1966	Jan. 5	Everton	1	1
1966	July 5	Chorzow	1	0
WC1973	June 6	Chorzow	0	2

v PORTUGAL

			England	Portugal
1947	May 25	Lisbon	10	0
1950	May 14	Lisbon	5	3
1951	May 19	Everton	5	2
1955	May 22	Oporto	1	3
1958	May 7	Wembley	2	1
WC1961	May 21	Lisbon	1	1
WC1961	Oct. 25	Wembley	2	0
1964	May 17	Lisbon	4	3
1964	June 4	São Paulo	1	1
WC1966	July 26	Wembley	2	1
1969	Dec. 10	Wembley	1	0

v RUMANIA

			England	Rumania
1939	May 24	Bucharest	2	0
1968	Nov. 6	Bucharest	0	0
1969	Jan. 15	Wembley	1	1
WC1970	June 2	Guadalajara	1	0

v SPAIN

			England	Spain
1929	May 15	Madrid	3	4
1931	Dec. 9	Highbury	7	1
WC1950	July 2	Rio de Janeiro	0	1
1955	May 18	Madrid	1	1
1955	Nov. 30	Wembley	4	1
1960	May 15	Madrid	0	3
1960	Oct. 26	Wembley	4	2
1965	Dec. 8	Madrid	2	0
1967	May 24	Wembley	2	0
EC1968	April 3	Wembley	1	0
EC1968	May 8	Madrid	2	1

v SWEDEN

Year	*Date*		*Venue*	*Goals*	
				England	Sweden
1923	May	21	Stockholm	4	2
1923	May	24	Stockholm	3	1
1937	May	17	Stockholm	4	0
1947	Nov.	19	Highbury	4	2
1949	May	13	Stockholm	1	3
1956	May	16	Stockholm	0	0
1959	Oct.	28	Wembley	2	3
1965	May	16	Gothenburg	2	1
1968	May	22	Wembley	3	1

v SWITZERLAND

				England	Switz
1933	May	20	Berne	4	0
1938	May	21	Zurich	1	2
1947	May	18	Zurich	0	1
1948	Dec.	2	Highbury	6	0
1952	May	28	Zurich	3	0
WC1954	June	20	Berne	2	0
1962	May	9	Wembley	3	1
1963	June	5	Basle	8	1
EC1971	Oct.	13	Basle	3	2
EC1971	Nov.	10	Wembley	1	1

v USA

				England	USA
WC1950	June	29	Belo Horizonte	0	1
1953	June	8	New York	6	3
1959	May	28	Los Angeles	8	1
1964	May	27	New York	10	0

v USSR

Year	*Date*		*Venue*	*Goals*	
				England	USSR
1958	May	18	Moscow	1	1
WC1958	June	8	Gothenburg	2	2
WC1958	June	17	Gothenburg	0	1
1958	Oct.	22	Wembley	5	0
1967	Dec.	6	Wembley	2	2
ENC1968	June	8	Rome	2	0

v URUGUAY

				England	Uruguay
1953	May	31	Montevideo	1	2
WC1954	June	26	Basle	2	4
1964	May	6	Wembley	2	1
WC1966	July	11	Wembley	0	0
1969	June	8	Montevideo	2	1

v YUGOSLAVIA

				England	Yugoslavia
1939	May	18	Belgrade	1	2
1950	Nov.	22	Highbury	2	2
1954	May	16	Belgrade	0	1
1956	Nov.	28	Wembley	3	0
1958	May	11	Belgrade	0	5
1960	May	11	Wembley	3	3
1965	May	9	Belgrade	1	1
1966	May	4	Wembley	2	0
EC1968	June	5	Florence	0	1
1972	Oct.	11	Wembley	1	1

SCOTLAND

v AUSTRIA

				Scotland	Austria
1931	May	16	Vienna	0	5
1933	Nov.	29	Glasgow	2	2
1937	May	9	Vienna	1	1
1950	Dec.	13	Glasgow	0	1
1951	May	27	Vienna	0	4
WC1954	June	16	Zurich	0	1
1955	May	19	Vienna	4	1
1956	May	2	Glasgow	1	1
1960	May	29	Vienna	1	4
1963	May	8	Glasgow	4	1
			(abandoned after 79 mins.)		
WC1968	Nov.	6	Glasgow	2	1
WC1969	Nov.	5	Vienna	0	2

v BELGIUM

				Scotland	Belgium
1947	May	18	Brussels	1	2
1948	April	28	Glasgow	2	0
1951	May	20	Brussels	5	0
EC1971	Feb.	3	Liege	0	3
EC1971	Nov.	10	Glasgow	1	0

v BRAZIL

				Scotland	Brazil
1966	June	25	Glasgow	1	1
1972	July	5	Rio	0	1

v CYPRUS

				Scotland	Cyprus
WC1968	Dec.	11	Nicosia	5	0
WC1969	May	17	Glasgow	8	0

v CZECHOSLOVAKIA

				Scotland	Czechoslovakia
1937	May	22	Prague	3	1
1937	Dec.	8	Glasgow	5	0
WC1961	May	14	Bratislava	0	4
WC1961	Sept.	26	Glasgow	3	2
WC1961	Nov.	29	Brussels	2	4
1972	July	2	Porto Alegre	0	0

v DENMARK

				Scotland	Denmark
1951	May	12	Glasgow	3	1
1952	May	25	Copenhagen	2	1
1968	Oct.	16	Copenhagen	1	0
EC1970	Nov.	11	Glasgow	1	0
EC1971	June	9	Copenhagen	0	1
WC1972	Oct.	18	Copenhagen	4	1
WC1972	Nov.	15	Glasgow	2	0

v FINLAND

				Scotland	Finland
1954	May	25	Helsinki	2	1
WC1964	Oct.	21	Glasgow	3	1
WC1965	May	27	Helsinki	2	1

v FRANCE

				Scotland	France
1930	May	18	Paris	2	0
1932	May	8	Paris	3	1
1948	May	23	Paris	0	3
1949	April	27	Glasgow	2	0
1950	May	27	Paris	1	0
1951	May	16	Glasgow	1	0
WC1958	June	15	Orebro	1	2

v WEST GERMANY

Year	Date	Venue	Goals	
			Scotland	West Germany
1929	June 1	Berlin	1	1
1936	Oct. 14	Glasgow	2	2
1957	May 22	Stuttgart	3	1
1959	May 6	Glasgow	3	2
1964	May 12	Hanover	2	2
wc1969	April 16	Glasgow	1	1
wc1969	Oct. 22	Hamburg	2	3

v HUNGARY

			Scotland	Hungary
1938	Dec. 7	Glasgow	3	1
1954	Dec. 8	Glasgow	2	4
1955	May 29	Budapest	1	3
1958	May 7	Glasgow	1	1
1960	June 5	Budapest	3	3

v ITALY

			Scotland	Italy
1931	May 20	Rome	0	3
wc1965	Nov. 9	Glasgow	1	0
wc1965	Dec. 7	Naples	0	3

v LUXEMBOURG

			Scotland	Luxembourg
1947	May 24	Luxembourg	6	0

v NETHERLANDS

			Scotland	Netherlands
1929	June 4	Amsterdam	2	0
1938	May 21	Amsterdam	3	1
1959	May 27	Amsterdam	2	1
1966	May 11	Glasgow	0	3
1968	May 30	Amsterdam	0	0
1971	Dec. 1	Rotterdam	1	2

v NORWAY

			Scotland	Norway
1929	May 28	Oslo	7	3
1954	May 5	Glasgow	1	0
1954	May 19	Oslo	1	1
1963	June 4	Bergen	3	4
1963	Nov. 7	Glasgow	6	1

v PARAGUAY

			Scotland	Paraguay
wc1958	June 11	Norrkoping	2	3

v PERU

			Scotland	Peru
1972	April 26	Glasgow	2	0

v POLAND

			Scotland	Poland
1958	June 1	Warsaw	2	1
1960	May 4	Glasgow	2	3
wc1965	May 23	Chorzow	1	1
wc1965	Oct. 13	Glasgow	1	2

v PORTUGAL

Year	Date	Venue	Goals	
			Scotland	Portugal
1950	May 21	Lisbon	2	2
1955	May 4	Glasgow	3	0
1959	June 3	Lisbon	0	1
1966	June 18	Glasgow	0	1
EC1971	April 21	Lisbon	0	2
EC1971	Oct. 13	Glasgow	2	1

v SPAIN

			Scotland	Spain
wc1957	May 8	Glasgow	4	2
wc1957	May 26	Madrid	1	4
1963	June 13	Madrid	6	2
1965	May 8	Glasgow	0	0

v SWEDEN

			Scotland	Sweden
1952	May 30	Stockholm	1	3
1953	May 6	Glasgow	1	2

v SWITZERLAND

			Scotland	Switz.
1931	May 24	Geneva	3	2
1948	May 17	Berne	1	2
1950	April 26	Glasgow	3	1
wc1957	May 19	Basle	2	1
wc1957	Nov. 6	Glasgow	3	2

v TURKEY

			Scotland	Turkey
1960	June 8	Ankara	2	4

v URUGUAY

			Scotland	Uruguay
wc1954	June 19	Basle	0	7
1962	May 2	Glasgow	2	3

v USA

			Scotland	USA
1952	April 30	Glasgow	6	0

v USSR

			Scotland	USSR
1967	May 10	Glasgow	0	2
1971	June 14	Moscow	0	1

v YUGOSLAVIA

			Scotland	Yugo.
1955	May 15	Belgrade	2	2
1956	Nov. 21	Glasgow	2	0
wc1958	June 8	Vasteras	1	1
1972	June 29	Belo Horizonte	2	2

WALES

v AUSTRIA

Year	Date	Venue	Goals	
			Wales	Austria
1954	May 9	Vienna	0	2
1955	Nov 23	Wrexham	1	2

v BELGIUM

			Wales	Belgium
1949	May 22	Liege	1	3
1949	Nov. 23	Cardiff	5	1

v BRAZIL

			Wales	Brazil
wc1958	June 19	Gothenburg	0	1
1962	May 12	Rio de Janeiro	1	3
1962	May 16	São Paulo	1	3
1966	May 14	Rio de Janeiro	1	3
1966	May 18	Belo Horizonte	0	1

v CHILE

			Wales	Chile
1966	May 22	Santiago	0	2

v CZECHOSLOVAKIA

			Wales	Czechoslovakia
wc1957	May 1	Cardiff	1	0
wc1957	May 26	Prague	0	2
EC1971	April 21	Swansea	1	3
EC1971	Oct. 27	Prague	0	1

v DENMARK

			Wales	Denmark
wc1964	Oct. 21	Copenhagen	0	1
wc1965	Dec. 1	Wrexham	4	2

v FINLAND

			Wales	Finland
EC1971	May 26	Helsinki	1	0
EC1971	Oct. 13	Swansea	3	0

v FRANCE

			Wales	France
1933	May 25	Paris	1	1
1939	May 20	Paris	1	2
1953	May 14	Paris	1	6

v EAST GERMANY

			Wales	East Germany
wc1957	May 19	Leipzig	1	2
wc1957	Sept. 25	Cardiff	4	1
wc1969	April 16	Dresden	1	2
wc1969	Oct. 22	Cardiff	1	3

v WEST GERMANY

			Wales	West Germany
1968	May 8	Cardiff	1	1
1969	Mar. 26	Frankfurt	1	1

v GREECE

			Wales	Greece
wc1964	Dec. 9	Athens	0	2
wc1965	Mar. 17	Cardiff	4	1

v HUNGARY

Year	Date	Venue	Goals	
			Wales	Hungary
wc1958	June 8	Sanviken	1	1
wc1958	June 17	Stockholm	2	1
1961	May 28	Budapest	2	3
ENC1962	Nov. 7	Budapest	1	3
ENC1963	Mar. 20	Cardiff	1	1

v ISRAEL

			Wales	Israel
wc1958	Jan. 15	Tel Aviv	2	0
wc1958	Feb. 5	Cardiff	2	0

v ITALY

			Wales	Italy
1965	May 1	Florence	1	4
wc1968	Oct. 23	Cardiff	0	1
wc1969	Nov. 4	Rome	1	4

v MEXICO

			Wales	Mexico
wc1958	June 11	Stockholm	1	1
1962	May 22	Mexico City	1	2

v POLAND

			Wales	Poland
wc1973	Mar. 28	Cardiff	2	0

v PORTUGAL

			Wales	Portugal
1949	May 15	Lisbon	2	3
1951	May 12	Cardiff	2	1

v REPUBLIC OF IRELAND

			Wales	Rep. of Ireland
1960	Sept. 28	Dublin	3	2

v RUMANIA

			Wales	Rumania
EC1970	Nov. 11	Cardiff	0	0
EC1971	Nov. 24	Bucharest	0	2

v SPAIN

			Wales	Spain
wc1961	April 19	Cardiff	1	2
wc1961	May 18	Madrid	1	1

v SWEDEN

			Wales	Sweden
wc1958	June 15	Stockholm	0	0

v SWITZERLAND

			Wales	Switz.
1949	May 26	Berne	0	4
1951	May 16	Wrexham	3	2

v REST OF UNITED KINGDOM

			Wales	U.K.
1951	Dec. 5	Cardiff	3	2
1969	July 28	Cardiff	0	1

v USSR

			Wales	USSR
wc1965	May 30	Moscow	1	2
wc1965	Oct. 27	Cardiff	2	1

v YUGOSLAVIA

			Wales	Yugoslavia
1953	May 21	Belgrade	2	5
1954	Nov. 22	Cardiff	1	3

NORTHERN IRELAND

v ALBANIA

Year	Date	Venue	Goals	
			North. Ireland	Albania
wc1965	May 7	Belfast	4	1
wc1965	Nov. 24	Tirana	1	1

v ARGENTINA

Year	Date	Venue	North. Ireland	Argentina
wc1958	June 11	Halmstad	1	3

v BULGARIA

Year	Date	Venue	North. Ireland	Bulgaria
wc1972	Oct. 18	Sofia	0	3

v CYPRUS

Year	Date	Venue	North Ireland	Cyprus
EC1971	Feb. 3	Nicosia	3	0
EC1971	April 21	Belfast	5	0
wc1973	Feb. 14	Nicosia	0	1
wc1973	May 8	London	3	0

v CZECHOSLOVAKIA

Year	Date	Venue	North. Ireland	Czechoslovakia
wc1958	June 8	Halmstad	1	0
wc1958	June 17	Malmo	2	1*

v FRANCE

Year	Date	Venue	North. Ireland	France
1951	May 12	Belfast	2	2
1952	Nov 11	Paris	1	3
wc1958	June 19	Norrkoping	0	4

v WEST GERMANY

Year	Date	Venue	North. Ireland	West Germany
wc1958	June 15	Malmo	2	2
wc1960	Oct. 26	Belfast	3	4
wc1961	May 10	Hamburg	1	2
1966	May 7	Belfast	0	2

v GREECE

Year	Date	Venue	North. Ireland	Greece
wc1961	May 3	Athens	1	2
wc1961	Oct. 17	Belfast	2	0

v ISRAEL

Year	Date	Venue	North. Ireland	Israel
1968	Sept. 10	Jaffa	3	2

v ITALY

Year	Date	Venue	North. Ireland	Italy
wc1957	April 25	Rome	0	1
1957	Dec. 4	Belfast	2	2
wc1958	Jan. 15	Belfast	2	1
1961	April 25	Bologna	2	3

v MEXICO

Year	Date	Venue	Goals	
			North. Ireland	Mexico
1966	June 22	Belfast	4	1

v NETHERLANDS

Year	Date	Venue	North. Ireland	Netherlands
1962	May 9	Rotterdam	0	4
wc1965	Mar. 17	Belfast	2	1
wc1965	April 7	Rotterdam	0	0

v POLAND

Year	Date	Venue	North. Ireland	Poland
ENC1962	Oct. 10	Katowice	2	0
ENC1962	Nov. 28	Belfast	2	0

v PORTUGAL

Year	Date	Venue	North. Ireland	Portugal
wc1957	Jan. 16	Lisbon	1	1
wc1957	May 1	Belfast	3	0
wc1973	Mar. 28	Coventry	1	1

v SPAIN

Year	Date	Venue	North. Ireland	Spain
1958	Oct. 15	Madrid	2	6
1963	May 30	Bilbao	1	1
1963	Oct. 30	Belfast	0	1
EC1970	Nov. 11	Seville	0	3
EC1972	Feb. 16	Hull	1	1

v SWITZERLAND

Year	Date	Venue	North. Ireland	Switzerland
wc1964	Oct. 14	Belfast	1	0
wc1964	Nov. 14	Lausanne	1	2

v TURKEY

Year	Date	Venue	N. Ireland	Turkey
wc1968	Oct. 23	Belfast	4	1
wc1968	Dec. 11	Istanbul	3	0

v URUGUAY

Year	Date	Venue	N. Ireland	Uruguay
1964	April 29	Belfast	3	0

v USSR

Year	Date	Venue	N. Ireland	USSR
wc1969	Sept. 10	Belfast	0	0
wc1969	Oct. 22	Moscow	0	2
EC1971	Sept. 22	Moscow	0	1
EC1971	Oct. 13	Belfast	1	1

---

* After extra time.

REPUBLIC OF IRELAND

v ARGENTINA

Year	Date	Venue	Goals	
			Rep. of Ireland	Argentina
1951	May 13	Dublin	0	1

v AUSTRIA

Year	Date	Venue	Rep. of Ireland	Austria
1952	May 7	Vienna	0	6
1953	Mar. 25	Dublin	4	0
1958	Mar. 14	Vienna	1	3
1962	April 8	Dublin	2	3
ENC1963	Sept. 25	Vienna	0	0
ENC1963	Oct. 13	Dublin	3	2
1966	May 22	Vienna	0	1
1968	Nov. 10	Dublin	2	2
EC1971	May 30	Dublin	1	4
EC1971	Oct. 10	Linz	0	6

v BELGIUM

Year	Date	Venue	Rep. of Ireland	Belgium
1928	Feb. 12	Liege	4	2
1929	April 30	Dublin	4	0
1930	May 11	Brussels	3	1
WC1934	Feb. 25	Dublin	4	4
1949	April 24	Dublin	0	2
1950	May 10	Brussels	1	5
1965	Mar. 24	Dublin	0	2
1966	May 25	Liege	3	2

v CHILE

Year	Date	Venue	Rep. of Ireland	Chile
1960	Mar. 30	Dublin	2	0
1972	June 21	Recife	1	2

v CZECHOSLOVAKIA

Year	Date	Venue	Rep. of Ireland	Czech.
1938	May 18	Prague	2	2
ENC1959	April 5	Dublin	2	0
ENC1959	May 10	Bratislava	0	4
WC1961	Oct. 8	Dublin	1	3
WC1961	Oct. 29	Prague	1	7
1967	May 21	Dublin	0	2
1967	Nov. 22	Prague	2	1
WC1969	May 4	Dublin	1	2
WC1969	Oct. 7	Prague	0	3

v DENMARK

Year	Date	Venue	Rep. of Ireland	Denmark
WC1956	Oct. 3	Dublin	2	1
WC1957	Oct. 2	Copenhagen	2	0
WC1968	Dec. 4	Dublin (about 51 mins.)	1	1
WC1969	May 27	Copenhagen	0	2
WC1969	Oct. 15	Dublin	1	1

v ECUADOR

Year	Date	Venue	Rep. of Ireland	Ecuador
1972	June 19	Natal	3	2

v FINLAND

Year	Date	Venue	Rep. of Ireland	Finland
WC1949	Sept. 8	Dublin	3	0
WC1949	Oct. 9	Helsinki	1	1

v FRANCE

Year	Date	Venue	Goals	
			Rep. of Ireland	France
1937	May 23	Paris	2	0
1952	Nov. 16	Dublin	1	1
WC1953	Oct. 4	Dublin	3	5
WC1953	Nov. 25	Paris	0	1
WC1972	Nov. 15	Dublin	2	1
WC1973	May 19	Paris	1	1

v WEST GERMANY

Year	Date	Venue	Rep. of Ireland	West Germany
1935	May 8	Dortmund	1	3
1936	May 6	Cologne	1	4
1936	Oct. 17	Dublin	5	2
1939	May 23	Bremen	1	1
1951	Oct. 17	Dublin	3	2
1952	May 4	Cologne	0	3
1955	May 28	Hamburg	1	2
1956	Nov. 25	Dublin	3	0
1960	May 11	Dusseldorf	1	0
1966	May 4	Dublin	0	4
1970	May 9	Berlin	1	2

v HUNGARY

Year	Date	Venue	Rep. of Ireland	Hungary
1934	Dec. 15	Dublin	2	4
1936	May 3	Budapest	3	3
1936	Dec. 6	Dublin	2	3
1939	Mar. 19	Cork	2	2
1939	May 18	Budapest	2	2
WC1969	June 8	Dublin	1	2
WC1969	Nov. 5	Budapest	0	4

v ICELAND

Year	Date	Venue	Rep. of Ireland	Iceland
1962	Aug. 12	Dublin	4	2
1962	Sept. 2	Reykjavik	1	1

v LUXEMBOURG

Year	Date	Venue	Rep. of Ireland	Luxembourg
WC1953	Oct. 28	Dublin	4	0
WC1954	Mar. 7	Luxembourg	1	0

v IRAN

Year	Date	Venue	Rep. of Ireland	Iran
1972	June 18	Recife	2	1

v ITALY

Year	Date	Venue	Rep. of Ireland	Italy
1926	Mar. 21	Turin	0	3
EC1970	Dec. 8	Rome	0	3
EC1971	May 10	Dublin	1	2

v NETHERLANDS

Year	Date	Venue	Rep. of Ireland	Netherlands
1932	May 8	Amsterdam	2	0
1934	April 8	Amsterdam	2	5
1935	Dec. 8	Dublin	3	5
1955	May 1	Dublin	1	0
1956	May 10	Rotterdam	4	1

v NORWAY

Year	Date	Venue	Goals	
			Rep. of Ireland	Norway
wc1937	Oct. 10	Oslo	2	3
wc1937	Nov. 7	Dublin	3	3
1950	Nov. 26	Dublin	2	2
1951	May 30	Oslo	3	2
1954	Nov. 8	Dublin	2	1
1955	May 25	Oslo	3	1
1960	Nov. 6	Dublin	3	1
1964	May 13	Oslo	4	1

v POLAND

			Rep. of Ireland	Poland
1938	May 22	Warsaw	0	6
1938	Nov. 13	Dublin	3	2
1958	May 11	Katowice	2	2
1958	Oct. 5	Dublin	2	2
1964	May 10	Cracow	1	3
1964	Oct. 25	Dublin	3	2
1968	May 15	Dublin	2	2
1968	Oct. 30	Katowice	0	1
1970	May 6	Dublin	1	2
1970	Sept. 23	Dublin	0	2
1973	May 16	Wroclaw	0	2

v PORTUGAL

			Rep. of Ireland	Portugal
1946	June 16	Lisbon	1	3
1947	May 4	Dublin	0	2
1948	May 23	Lisbon	0	2
1949	May 22	Dublin	1	0
1972	June 25	Recife	1	2

v SCOTLAND

			Rep. of Ireland	Scotland
wc1961	May 3	Glasgow	1	4
wc1961	May 7	Dublin	0	3
1963	June 9	Dublin	1	0
1969	Sept. 21	Dublin	1	1

v SPAIN

Year	Date	Venue	Goals	
			Rep. of Ireland	Spain
1931	April 26	Barcelona	1	1
1931	Dec. 13	Dublin	0	5
1946	June 23	Madrid	1	0
1947	Mar. 2	Dublin	3	2
1948	May 30	Barcelona	1	2
1949	June 12	Dublin	1	4
1952	June 1	Madrid	0	6
1955	Nov. 27	Dublin	2	2
1964	Mar. 11	Seville	1	5
1964	April 8	Dublin	0	2
wc1965	May 5	Dublin	1	0
wc1965	Oct. 27	Seville	1	4
wc1965	Nov. 10	Paris	0	1
ENC1966	Oct. 23	Dublin	0	0
ENC1966	Dec. 7	Valencia	0	2

v SWEDEN

			Rep. of Ireland	Sweden
wc1949	June 2	Stockholm	1	3
wc1949	Nov. 13	Dublin	1	3
1959	Nov. 1	Dublin	3	2
1960	May 18	Malmo	1	4
EC1970	Oct. 14	Dublin	1	1
EC1970	Oct. 28	Malmo	0	1

v SWITZERLAND

			Rep. of Ireland	Switzerland
1935	May 5	Basle	0	1
1936	Mar. 17	Dublin	1	0
1937	May 17	Berne	1	0
1938	Sept. 18	Dublin	4	0
1948	Dec. 5	Dublin	0	1

v TURKEY

			Rep. of Ireland	Turkey
1966	Nov. 16	Dublin	2	1
1967	Feb. 22	Ankara	1	2

v USSR

			Rep. of Ireland	USSR
wc1972	Oct. 18	Dublin	1	2
wc1973	May 26	Moscow	0	1

v YUGOSLAVIA

			Rep. of Ireland	Yugoslavia
1955	Sept. 19	Dublin	1	4

v WALES

			Rep. of Ireland	Wales
1960	Sept. 28	Dublin	2	3

WC denotes World Cup Match.

ENC denotes European Nations Championship Match.

EC is European Championship

INTERNATIONAL SCORERS 1946–73

(Up to and including 6-6-73)

ENGLAND

49 R. Charlton
44 J. Greaves
30 T. Finney
N. Lofthouse
23 G. Hurst
S. Mortensen
21 M. Peters
18 J. Haynes
R. Hunt
16 T. Lawton
T. Taylor
13 R. Smith
11 M. Chivers
B. Douglas
W. Mannion
10 R. Flowers
F. Lee
J. Milburn
D. Wilshaw
9 R. Bentley
8 A. Ball
I. Broadis
J. Byrne

D. Kevan
7 J. Connelly
T. Paine
Own Goals
6 J. Charlton
A. Clarke
J. Mullen
J. Rowley
5 J. Atyeo
E. Baily
H. Carter
D. Edwards
G. Hitchens
S. Pearson
F. Pickering
4 C. Bell
H. Hassall
D. Revie
R. Robson
3 J. Baker
W. Elliott
C. Grainger
S. Matthews

J. Morris
M. O'Grady
A. Peacock
A. Ramsey
J. Sewell
W. Wright
2 R. Allen
W. Bradley
P. Broadbent
J. Brooks
G. Eastham
M. Channon
J. Froggatt
R. Froggatt
J. Haines
J. Hancocks
N. Hunter
R. Moore
W. Perry
R. Pointer
F. Wignall
1 A. A'Court
G. Astall

G. Bradford
B. Bridges
R. Crawford
E. Hughes
A. Kay
B. Kidd
R. Langton
C. Lawler
J. Lee
R. Marsh
L. Medley
J. Melia
A. Mullery
J. Nicholls
W. Nicholson
R. Parry
M. Summerbee
L. Shackleton
N. Stiles
R. Tambling
D. Viollet

(Note: highest pre-war total, Steve Bloomer, 28)

N. IRELAND

10 J. Crossan
J. McIlroy
9 G. Best
W. Bingham
W. Irvine
P. McParland
8 D. Dougan
7 S. Wilson
W. Cush
W. McAdams
6 J. McLaughlin
J. Nicholson

5 S. Smyth
D. Walsh
4 E. McMorran
W. Simpson
3 M. Harvey
N. Lockhart
E. McMordie
T. Anderson
2 P. Doherty
D. Clements
C. Tully
R. Peacock

T. Casey
T. Harkin
D. Blanchflower
B. Hamilton
S. Morgan
M. O'Neill
T. Neill
1 A. Stevenson
R. Brennan
K. McGarry
R. Ferris
S. D'Arcy

R. Walker
J. Blanchflower
A. Elder
W. Johnston
R. Ferguson
J. Jones
S. McCrory
H. Barr
W. Humphries
E. Welsh
W. Campbell
Own Goal

(Note: highest pre-war totals W. Gillespie 13, J. Bambrick 11)

SCOTLAND

30 D. Law
22 L. Reilly
13 W. Steel
12 A. Gilzean
11 C. Stein
10 R. Collins
R. Johnstone
9 J. Mudie
I. St. John
D. Wilson
8 R. Brand
G. Leggat
6 A. Brown
W. Liddell
W. Waddell
5 A. Scott
A. Young
R. Murdoch
W. Henderson
J. O'Hare
Own Goals
4 A. McLaren

J. Mason
G. Hamilton
3 G. Smith
E. Caldow
L. Macari
D. Mackay
D. Herd
W. McNeill
H. Morris
J. McPhail
J. Baxter
J. White
D. Gibson
R. Lennox
J. Greig
J. Johnstone
S. Chalmers
G. Graham
P. Lorimer
2 W. Bauld
R. Flavell
W. Houliston

J. McMillan
C. Fleming
T. Ring
A. Robertson
S. Baird
K. Dalglish
J. Hewie
W. Bremner
1 T. Gemmell
R. Combe
D. Duncan
G. Herd
H. Howie
A. Linwood
R. Mitchell
T. Orr
W. Thornton
J. Henderson
J. McKenzie
W. Ormond
J. Davidson
P. Buckley

T. Docherty
H. Curran
A. Conn
W. Fernie
P. Quinn
A. Weir
J. Murray
G. Mulhall
W. Hunter
F. McLintock
J. McCalliog
R. McKinnon
J. Hughes
T. McLean
E. Gray
L. Johnstone
R. Campbell
A. Gemmill
W. Morgan
J. Bone
J. Harper

(Note: highest pre-war total, H. Gallagher, 24)

WALES

23 T. Ford
22 I. Allchurch
16 C. Jones
15 J. Charles
8 R. Davies
R. Vernon
7 W. Davies
6 T. Medwin
M. Charles
5 R. Clarke

K. Leek
4 D. Tapscott
J. Toshack
3 D. Palmer
R. Rees
P. Woosnam
2 G. Lowrie
G. Edwards
M. Griffiths
B. Godfrey

Bryn Jones
Barrie Jones
M. England
A. Durban
1 R. Paul
A. Powell
R. Burgess
W. Foulkes
W. Barnes
D. Bowen

G. Moore
R. Hewitt
A. Powell
R. Krzywicki
G. Williams
G. Reece
L. James
T. Hockey

(Note: highest pre-war total, D. Astley, 12)

International Appearances

(as at June 7 1973)

This is a list of full international appearances by Englishmen, Irishmen, Scotsmen and Welshmen in matches against the Home Countries and against Foreign Nations. It does not include matches against Commonwealth and Empire countries.

Explanatory code for matches played by all four countries: A, represents Austria; Alb, Albania; Arg, Argentine; B, Bohemia; Bel, Belgium; Br, Brazil; Bul, Bulgaria; Ch, Chile; Co, Columbia; Cy, Cyprus; Cz, Czechoslovakia; D, Denmark; Ec, Ecuador; Ei, Eire; EG, East Germany; F, France; Fi, Finland; G, Germany (pre-war); Gr, Greece; H, Hungary; Ho, Holland; I, Italy; Is, Israel; L, Luxembourg; M, Mexico; Ma, Malta; N, Norway; Ni, Northern Ireland; P, Portugal; Par, Paraguay; Pe, Peru; Pol, Poland; R, Rumania, R of E, Rest of Europe; R of W, Rest of World; S, Scotland; Se, Sweden; Sp, Spain; Sw; Switzerland; T, Turkey; U, Uruguay; UK, Rest of United Kingdom; US, United States of America; USSR, Russia; W, Wales; WG, West Germany; Y, Yugoslavia. (Note; for purposes of this code, and in order to distinguish from Eire, Northern Ireland is given throughout the series as Ni).

ENGLAND

Abbot, W. (Everton), 1902 v W (1)

A'Court, A. (Liverpool), 1958 v Ni, Br, A, USSR; 1959 v W (5)

Adcock, H. (Leicester C.), 1929 v F, Bel, Sp; 1930 v Ni, W (5)

Alcock, C. W. (Wanderers), 1875 v S (1)

Alderson, J. T. (C. Palace), 1923 v F (1)

Aldridge, A. (W.B.A.), 1888 v Ni, 1889 v Ni (2)

Allen, A. (Stoke C.), 1960 v Se, W, Ni (3)

Allen, G. (Aston Villa), 1888 v Ni (1)

Allen, H. (Wolverhampton W.), 1888 v S, W, Ni; 1889 v S: 1890 v S (5)

Allen, J. (Portsmouth), 1934 v Ni, W (2)

Allen, R. (W.B.A.), 1952 v Sw; 1954 v Y, S; 1955 v WG, W (5)

Alsford, W. (Tottenham H.), 1935 v S (1)

Amos, W. (Old Carthusians), 1885 v S; 1886 v W (2)

Anderson, R. D. (Old Carthusians), 1879 v W (1)

Anderson, S. (Sunderland), 1962 v A, S (2)

Angus, J. (Burnley), 1961 v A (1)

Armfield, J. (Blackpool), 1959 v Br, Pe, M, US; 1960 v Y, Sp, H, S; 1961, L, P, Sp, M, I, A, Y, W, S; 1962, A, Sw, Pe, W, Ni, S, L, P, H, Arg, Bul, Br; 1963 v F (2), Br, EG, Sw, Ni, W, S; 1964 v R of W, W, Ni, S; 1966 v Y, Fi (43)

Armitage, G. H. (Charlton Ath.), 1962 v Ni (1)

Armstrong, K. (Chelsea), 1955 v S (1)

Arthur, H. J. (Blackburn R.), 1885 v S, W, Ni; 1886 v S, W; 1887 v W, Ni (7)

Ashcroft, J. (Woolwich Arsenal), 1906 v Ni, W, S (3)

Ashmore, G. S. (W.B.A.), 1926 v Bel (1)

Ashton, C. T. (Corinthians), 1926 v Ni (1)

Ashurst, W. (Notts. Co.), 1923 v Se (2); 1925 v S, W, Bel (5)

Astall, G. (Birmingham C.), 1956 v Fi, WG (2)

Astle, J. (W.B.A.), 1969 v W; 1970 v S, P, Br (sub), Cz (5)

Aston, J. (Manchester U.), 1949 v S, W, D, Sw, Se, N, F; 1950 v S, W, Ni, Ec, I, P, Bel, Ch. US; 1951 v Ni (17)

Athersmith, W. C. (Aston Villa), 1892 v Ni; 1897 v S, W, Ni; 1898 v S, W, Ni: 1899 v S, W, Ni; 1900 v S, W (12)

Atyeo, J. (Bristol C.), 1956 v Br, Se, Sp; 1957 v D, Ei (2) (6)

Austin, S. W. (Manchester C.), 1926 v Ni (1)

Bach, P. (Sunderland), 1899 v Ni (1)

Bache, J, V. (Aston Villa), 1903 v W; 1904 v W, Ni; 1905 v S; 1907 v Ni; 1910 v Ni; 1911 v S (7)

Baddeley, T. (Wolverhampton W.), 1903 v S, Ni; 1904 v S, W, Ni (5)

Bagshaw, J. J. (Derby Co.), 1920 v Ni (1)

Bailey, H. P. (Leicester Fosse), 1908 v W. A (2), H, B (5)

Bailey, M. (Charlton Ath.), 1964 v US; 1965 v W (2)

Bailey, N. C. (Old Westminster), 1878 v S; 1879 v S, W; 1880 v S; 1881 v S; 1882 v S, W; 1883 v S, W; 1884 v S, W, Ni; 1885 v S, W, Ni; 1886 v S, W; 1887 v S, W (19)

Baily, E. F. (Tottenham H.), 1950 v Sp; 1951 v Y, Ni, W; 1952 v A (2), Sw, W; 1953 v Ni (9)

Bain, J. (Winchester), 1887 v S (1)

Baker, A. (Arsenal), 1928 v W (1)

Baker, B. H. (Chelsea), 1921 v Bel; 1926 v Ni (2)

Baker, J. (Hibernian), 1960 v Y, Sp, H, Ni, S; (with Arsenal) 1966 v Sp, Pol. Ni (8)

Ball, A. (Blackpool), 1965 v Y, WG, Se; 1966 v S, Sp, Fi, D, U, Arg, P, WG (2), Pol (2); (Everton), 1967 v W, S, Ni, A, Cz, Sp; 1968, W, S, USSR, Sp (2), Y, WG; 1969 v Ni, W, S, R (2), M, Br, U; 1970 v P, Co, Ec. R, Br, Cz (sub), WG, W, S, Bel; 1971 v Ma, EG, Gr, Ma (sub), Ni, S; 1972 v Sw, Gr; (with Arsenal) WG (2), S; 1973 v W (3), Y, S (2), Cz, Ni, Pol (65)

Ball, J. (Bury), 1928 v Ni (1)

Balmer, W. (Everton), 1928 v Ni (1)

Bamber, J. (Liverpool), 1921 v W (1)

Bambridge, A. L. (Swifts), 1881 v W; 1883 v W; 1884 v Ni (3)

Bambridge, E. C. (Swifts), 1879 v S; 1880 v S; 1881 v S; 1882 v S, W, Ni; 1883 v W; 1884 v S, W, Ni; 1885 v S, W, Ni; 1886 v S, W; 1887 v S, W, Ni (18)

Banks, G. (Leicester C.), 1963 v S, Br, Cz, EG; 1964 v W, Ni, S, R of W, U, P (2), US, Arg; 1965 v Ni, S, H, Y, WG, Se; 1966 v Ni, S, Sp, Pol (2), WG (2), Y, Fi, U, M, F, Arg, P; 1967 v Ni, W, S, Cz; (with Stoke C.), 1968 v W, Ni, S, USSR (2), Sp, WG, Y; 1969 v Ni, S, R (2), F, U, Br; 1970 v W, Ni, S, Ho, Bel, Co, Ec, R, Br, Cz, 1971 v Gr, Ma (2), Ni, S; 1972 v Sw, Gr, WG (2), W, S (73)

Banks, H. E. (Millwall), 1901 v Ni (1)

Banks, T. (Bolton W.), 1958 v USSR (3), Br, A; 1959 v Ni (6)

Bannister, W. (Burnley), 1901 v W; (with Bolton W.), 1902 v Ni (2)

Barclay, R. (Sheffield W.), 1932 v S; 1933 v Ni; 1936 v S (3)

Barkas, S. (Manchester C.), 1936 v Bel; 1937 v S; 1938 v W, Ni, Cz (5)

Barker, J. (Derby Co.), 1935 v I, Ho, S, W, Ni; 1936 v G, A, S, W, Ni; 1937 v W (11)

Barker, R. C. (Herts Rangers), 1872 v S (1)

Barker, R. R. (Casuals), 1895 v W (1)

Barlow, R. (W.B.A.), 1955 v Ni (1)

Barnett, H. H. (Royal Engineers), 1882 v Ni (1)
Barrass, M. W. (Bolton W.), 1952 v W, Ni; 1953 v S (3)
Barry, L. (Leicester C.), 1928 v F, Bel; 1929 v F, Bel, Sp (5)
Barrett, A. F. (Fulham), 1930 v Ni (1)
Barrett, J. W. (West Ham U.), 1929 v Ni (1)
Barson, F. (Aston Villa), 1920 v W (1)
Barton, J. (Blackburn R.), 1890 v Ni (1)
Barton P. A. (Birmingham), 1921 v Bel; 1922 v Ni; 1923 v F; 1924 v Bel, S, W; 1925 v Ni (7)
Bassett, W. I. (W.B.A.), 1888 v Ni; 1889 v S, W; 1890 v S, W; 1891 v S, Ni; 1892 v S; 1893 v S, W; 1894 v S; 1895 v S, Ni; 1896 v S, W, Ni (16)
Bastard, S. R. (Upton Park), 1880 v S (1)
Bastin, C. S. (Arsenal), 1932 v W; 1933 v I, Sw; 1934 v S, Ni, W, H, Cz; 1935 v S, Ni, I; 1936 v S, W, G, A; 1937 v W, Ni; 1938 v S, G, Sw, F (21)
Baugh, R. (Stafford Road), 1886 v Ni; 1890 v Ni (2)
Bayliss, J. (W.B.A.), 1891 v Ni (1)
Baynham, R. (Luton T.), 1956 v Ni, D, Sp (3)
Beasley, A. (Huddersfield T.), 1939 v S (1)
Beats, W. M. (Wolverhampton W.), 1901 v W; 1902 v S (2)
Becton, F. (Preston N.E.), 1895 v Ni; (with Liverpool); 1897 v W (2)
Bedford, H. (Blackpool), 1923 v Se; 1925 v Ni (2)
Bell, C. (Manchester C.), 1968 v Se, WG; 1969 v W, Bul, F, U, Br; 1970 v Ni (sub.), Ho (2), P, Br (sub), Cz, WG (sub); 1972 v Gr, WG (2), W, Ni, S; 1973 v W (3), Y, S (2), Ni, Cz, Pol (29)
Bennett, W. (Sheffield U.), 1901 v S, W (2)
Benson, R. W. (Sheffield U.), 1913 v Ni (1)
Bentley, R. T. F. (Chelsea), 1949 v Se; 1950 v S, P, Bel, Ch, USA; 1953 v W, Bel; 1955 v W, WG, Sp, P (12)
Beresford, J. (Aston Villa), 1934 v Cz (1)
Berry, A. (Oxford University), 1909 v Ni (1)
Berry, J. J. (Manchester U.), 1953 v Arg, Ch, U; 1956 v Se (4)
Bestall, J. G. (Grimsby T.), 1935 v Ni (1)
Betmead, H. (Grimsby T.), 1937 v Fi (1)
Betts, M. P. (Old Harrovians), 1877 v S (1)
Betts, W. (Sheffield W.), 1889 v S (1)
Beverley, J. (Blackburn R.), 1884 v S, W, Ni (3)
Birkett, R. (Middlesbrough), 1936 v Ni (1)
Birkett, R. H. (Clapham Rovers), 1879 v S (1)
Birley, H. F. (Oxford University), 1874 v S; 1875 v S (2)
Bishop, S. M. (Leicester C.), 1927 v S, Bel, L, F (4)
Blackburn, F. (Blackburn R.), 1901 v S; 1902 v Ni; 1904 v S (3)
Blackburn, G. F. (Aston Villa), 1924 v F (1)
Blackburn, W. (Oxford University), 1901 v G (1)
Blenkinsop, E. (Sheffield W.), 1928 v F, Bel; 1929 v S, W, Ni, F, Bel, Sp; 1930 v S, W, Ni, G, A; 1931 v S, W, Ni, F, Bel; 1932 v S, W, Ni, Sp; 1933, S, W, Ni, A (26)
Bliss, H. (Tottenham H.), 1921 v S (1)
Blockley, J. (Arsenal), 1973 v Y (1)
Bloomer, S. (Derby Co.), 1895 v S, Ni; 1896 v W, Ni; 1897 v S, W, Ni; 1898 v S; 1899 v S, W, Ni; 1900 v S; 1901 v S, W, G; 1902, v S, W, Ni; 1904 v S; 1905 v S, W, Ni; (with Middlesbrough), 1907 v S, W (24)
Blunstone, F. (Chelsea), 1955 v W, S, F, P; 1957 v Y (5)
Bond, R. (Preston N.E.), 1905 v Ni, W; 1906 v S,W, Ni; (with Bradford C.), 1910 v S, W, Ni (8)
Bonetti, P. (Chelsea), 1966 v D; 1967 v Sp, A; 1968 v Sp; 1970 v Ho, P, WG (7)
Bonsor, A. G. (Wanderers), 1873 v S; 1875 v S (2).
Booth, F. (Manchester C.), 1905 v Ni (1)
Booth, T. (Everton), 1903 v S; (with Blackburn R.), 1908 v W (2)
Bowden, E. R. (Arsenal), 1935 v W, I; 1936 v W, Ni, A; 1937 v H (6)
Bowser, A. G. (Corinthians), 1924 v Ni, Bel; 1925 v W, Bel; 1927 v W (5)
Bowers, J. W. (Derby Co.), 1934 v S, Ni, W (3)
Bower, S. (W.B.A.), 1920 v Ni (1)
Boyes, W. (W.B.A.), 1935 v Ho; (with Everton), 1939 v W, R of E (3)
Boyle, T. W. (Burnley), 1913 v Ni (1)
Brabrook, P. (Chelsea), 1958 v USSR; 1959 v Ni; 1960 v Sp (3)
Bradford, G. (Bristol R.), 1956 v D (1)
Bradford J. (Birmingham), 1924 v Ni; 1925 v Bel; 1928 v S; 1929 v Ni, W, F, Sp; 1930 v S, Ni, G, A, 1931 v W (12)
Bradley, W. (Manchester U.), 1959 v I, US, M (sub) (3)
Bradshaw, F. (Sheffield W.), 1908 v A (1)
Bradshaw, H. (Liverpool), 1897 v Ni (1)
Bradshaw, W. (Blackburn R.), 1910 v W, Ni; 1912 v Ni; 1913 v W (4)
Brann, G. (Swifts), 1886 v S, W; 1891 v W (3)
Brawn, W. F. (Aston Villa), 1904 v W, Ni (2)
Bray, J. (Manchester C.) 1935 v W; 1936 v S, W, Ni, G; 1937 v S (6)
Brayshaw, E. (Sheffield W.), 1887 v Ni (1)
Bridges, B. (Chelsea), 1965 v S, H, Y; 1966 v A (4)
Bridgett, A. (Sunderland), 1905 v S; 1908 v S, A (2), H, B; 1909 v Ni, W, H (2), A (11)
Brindle, T. (Darwen), 1880 v S, W (2)
Brittleton, T. (Sheffield W.), 1912 v S, W, Ni; 1913 v S; 1914 v W (5)
Britton, C. S. (Everton), 1935 v S, W, Ni, I; 1937 v S, Ni, H, N, Se (9)
Broadbent, P. (Wolverhampton W.), 1958 v USSR; 1959 v S, W, Ni, I, Br; 1960 v S (7)
Broadis, I. (Manchester C.), 1952 v S, A, I; 1953 v S, Arg, Ch, U, US; (with Newcastle U.), 1954 v S, H, Y, Bel, Sw, U (14)
Brookbank, J. J. B. (Cambridge University), 1872 v S (1)
Brodie, J. B. (Wolverhampton W.), 1889 v S, Ni; 1891 v Ni (3)
Bromilow, T. G. (Liverpool), 1921 v W; 1922 v S, W; 1923 v Bel; 1926 v Ni (5)
Brook, E. F. (Manchester C.), 1930 v Ni; 1933 v Sw; 1934 v S, W, Ni, F, H, Cz; 1935 v S, W, Ni, I; 1936 v S, W, Ni; 1937 v H; 1938 v W, Ni (18)
Brooks, J. (Tottenham H.), 1957 v W, Y, D (3)
Broome, F. H. (Aston Villa), 1938 v G, Sw, F; 1939 v N, I, R, Y (7)
Brown, A. (Aston Villa), 1882 v S, W. N (3)
Brown, A. (Sheffield U.), 1904 v W; 1906 v Ni (2)
Brown, A. (W.B.A.), 1971 v W (1)
Brown, C. Wreford (Old Carthusians), 1889 v Ni; 1894 v W; 1895 v W (with Corinthians). 1898 v S (4)
Brown, G. (Huddersfield T.), 1927 v S, W, Ni; 1928 v W; 1929 v S; (with Aston Villa), 1933 v W (6)
Brown, J. (Blackburn R.), 1881 v W; 1882 v Ni, W; 1885 v S, W, Ni (6)
Brown, J. H. (Sheffield W.), 1927 v S, W, Bel, L, F; 1930 v Ni (6)
Brown, K. (West Ham U.), 1960 v Ni (1)
Brown, W. (West Ham U.), 1924 v Bel (1)
Bruton, J. (Burnley). 1928 v F, Bel; 1929 v S (3)
Bryant, W. I. (Clapton), 1922 v F (1)
Buchan, C. M. (Sunderland), 1913 v Ni; 1920 v W; 1921 v W, Bel; 1923 v F: 1924 v S (6)

Buchanan. W. S. (Clapham R.), 1876 v S (1)
Buckley, F. C. (Derby Co.), 1914 v Ni (1)
Bullock, F. E. (Huddersfield T.), 1921 v Ni (1)
Bullock, N. (Bury), 1923 v Bel; 1926 v W; 1927 v Ni (3)
Burgess, A. (Manchester C.), 1904 v S, W, Ni; 1906 v S (4)
Burgess, H. (Sheffield W.), 1931 v S, Ni, F, Bel (4)
Burnup, C. J. (Cambridge University), 1896 v S (1)
Burrows, H. (Sheffield W.), 1934 v H, Cz; 1935 v Ho (3)
Burton, F. (Nottingham F.), 1889 v Ni (1)
Bury, L. (Old Etonians), 1877 v S; 1879 v W (2)
Butler, J. D. (Arsenal), 1925 v Bel (1)
Butler, W. (Bolton W.), 1924 v S (1)
Byrne, G. (Liverpool), 1963 v S; 1966 v N (2)
Byrne, J. (C. Palace), 1962 v Ni; (with West Ham U.), 1963 v Sw; 1964 v S, U, P (2), Ei, Br, Arg; 1965 v W, S (11)
Byrne, R. W. (Manchester U.), 1954 v S, H, Y, Bel, Sw, U; 1955 v S, W Ni, WG, F, Sp, P; 1956 v S, W, Ni, Br, Se, Fi, WG, D, Sp; 1957 v S, W, Ni, Y, D (2), Ei (2); 1958 v W, Ni, F (33)

Callaghan, J. (Liverpool), 1966 v Fi, F (2)
Calvey, J. (Nottingham F.), 1902 v Ni (1)
Campbell, A. F. (Blackburn R.), 1929 v W, Ni; (with Huddersfield T.), 1931 v W, S, Ni; 1932 v W, Ni, Sp (8)
Camsell, G. H. (Middlesbrough), 1929 v F, Bel; 1930 v Ni, W; 1934 v F; 1936 v S, G, A, Bel (9)
Capes, A. J. (Stoke C.), 1902 v S (1)
Carr, J. (Middlesbrough), 1920 v Ni; 1923 v W (2)
Carr, J. (Newcastle U.), 1905 v Ni; 1907 v Ni (2)
Carr, W. H. (Sheffield.), 1875 v S (1)
Carter, H. (Sunderland), 1934 v S, H; 1936 v G; 1937 v S, Ni, H; (with Derby Co.), 1947 v S, W, Ni, Ei, Ho, F, Sw (13)
Carter, J. H. (W.B.A.), 1926 v Bel; 1929 v Bel, Sp (3)
Catlin, A. E. (Sheffield W.), 1937 v W. Ni, H, N, Se (5)
Chadwick, A. (Southampton), 1900 v S, W (2)
Chadwick, E. (Everton), 1891 v S, W; 1892 v S; 1893 v S; 1894 v S; 1896 v Ni; 1897 v S (7)
Chambers, H. (Liverpool), 1921 v S, W, Bel; 1923 v S, W, Ni, Bel; 1924 v Ni (8)
Channon, M. (Southampton), 1973 v Y, S (2), Ni, W, Cz (6)
Charsley, C. (Small Heath), 1893 v Ni (1)
Charlton, J. (Leeds U.) 1965 v S, H, Y, WG, Se; 1966 v W, Ni, S, A, Sp, Pol (2), WG (2), Y, Fi, D, U, M, F, Arg, P; 1967 v W, S, Ni, Cz; 1968 v W, Sp; 1969 v W, R, F; 1970 v Ho (2), P, Cz (35)
Charlton, R. (Manchester U.), 1958 v S, P, Y; 1959 v S, W, Ni, USSR, I, Br, Pe, M, US; 1960 v W, S, Se, Y, Sp, H; 1961 v Ni, W, S, L, P, Sp, M, I, A; 1962 v W, Ni, S, A, Sw, Pe, L, P, H, Arg, Bul, Br; 1963 v S, F, Br, Cz, EG, Sw; 1964 v S, W, Ni, R of W, U, P, Ei, Br, Arg, US (sub); 1965 v Ni, S, Ho; 1966 v W, Ni, S, A, Sp, WG (2), Y, Fi, N, Pol, U, M, F, Arg, P; 1967 v Ni, W, S, Cz; 1968 v W, Ni, S, USSR (2), Sp (2), Se, Y; 1969 v S, W, Ni, R (2), Bul, M, Br; 1970 v W, Ni, Ho (2), P, Co, Ec, Cz, R, Br, WG (106)
Charnley, R. (Blackpool), 1963 v F (1)
Chedgzoy, S. (Everton), 1920 v W; 1921 v W, S, Ni; 1922 v Ni; 1923 v S; 1924 v W; 1925 v Ni (8)
Chenery, C. J. (C. Palace), 1872 v S; 1873 v S; 1874 v S (3)
Chilton, A. (Manchester U.), 1951 v Ni; 1952 v F (2)
Chippendale, H. (Blackburn R.), 1894 v Ni (1)
Chivers, M. (Tottenham H.), 1971 v Ma (2), Gr, Ni, S; 1972 v Sw (1+1 sub), Gr, WG (2), Ni (sub), S; 1973 v W (3), S (2), Ni, Cz, Pol (20)
Christian, E. (Eton), 1879 v S (1)
Clamp, E. (Wolverhampton W.), 1958 v USSR (2), Br, A (4)
Clapton, D. (Arsenal), 1959v W (1)
Clare, T. (Stoke C.), 1889 v Ni; 1892 v Ni; 1893 v W; 1894 v S, (4)
Clarke, A. (Leeds U.), 1970 v Cz; 1971 v EG, Ma, Ni, W (sub.), S (sub.); 1973 v S (2), W, Cz, Pol. (11)
Clarke, H. A. (Tottenham H.), 1954 v S (1)
Clay, T. (Tottenham H.), 1920 v W; 1922 v W, S, Ni (4)
Clayton, R. (Blackburn R.), 1956 v Ni, Br, Se, Fi, WG, Sp; 1957 v S, W, Ni, Y, D (2), Ei (2); 1958 v S, W, Ni, F, P, Y, USSR; 1959 v S, W, Ni, USSR, I, Br, Pe, M, US; 1960 v W, Ni, S, Se, Y (35)
Clegg, J. C. (Sheffield), 1872 v S (1)
Clegg, W. E. (Sheffield), 1873 v S; 1879 v W (2)
Clemence, R. (Liverpool), 1973 v W (2)
Clough, B. (Middlesbrough), 1960 v W, Se (2)
Coates, R. (Burnley), 1970 v Ni; 1971 v Gr (sub.), (with Tottenham H.) Ma W (4)
Cobbold, W. N. (Old Carthusians), 1883 v S, Ni; 1885 v S. Ni; 1886 v S, W; 1887 v S, W, Ni (9)
Cock, J. G. (Chelsea), 1920 v S, Ni (2)
Cockburn, H. (Manchester U.), 1947 v W, Ni, Ei; 1948 v S, I; 1949 v S, Ni, D, Sw, Se; 1951 v Arg, P; 1952 v F (13)
Cohen, G. (Fulham), 1964 v U, P. Ei, US, Br; 1965 v W, S, Ni, Bel, H, Ho, Y, WG, Se; 1966 v W, S, Ni, A, Sp, Pol (2), WG (2), N, D, U, M, F, Arg, P; 1967 v W, S, Ni, Cz, Sp; 1968 v W, Ni (37)
Coleclough, H. (C. Palace), 1914 v W (1)
Coleman, E. G. H. (Dulwich Hamlet), 1921 v W (1)
Coleman, J. (Woolwich Arsenal), 1907 v Ni (1)
Common, A. (Sheffield U.), 1904 v W, Ni; (with Middlesbrough), 1908 v W (3)
Compton, L. (Arsenal), 1951 v W, Y (2)
Conlin, J. (Bradford C.), 1906 v S (1)
Connelly, J. (Burnley), 1960 v W, N, S, Se; 1962 v W, A, Sw, P; 1963 v W, F; (with Manchester U.), 1965 v H, Y, Se; 1966 v W, Ni, S, A, N, D, U (20)
Cook, T. E. (Brighton), 1925 v W (1)
Cooper, N. C. (Old Brightonians), 1893 v Ni (1)
Cooper, T. (Derby Co.), 1928 v Ni, 1929 v W, Ni, S, F, Bel, Sp; 1931 v F; 1932 v W, Sp; 1933 v S; 1934 v S, H, Cz; 1935 v W (15)
Cooper, T. (Leeds U.), 1969 v W, S, F, M; 1970 v Ho, B, Co, Ec, R, Cz, Br, WG; 1971 v EG, Ma, Ni, W, S; 1972 v Sw (2) (19)
Copping, W. (Leeds U.), 1933 v I, Sw; 1934 v S, Ni, W, F; (with Arsenal), 1935 v Ni, I; 1936 v A, Bel; 1937 v N, Se, Fi; 1938 v S, W, Ni, Cz; 1939 v W, R of E, R (20)
Corbett, B. O. (Corinthians), 1901 v W (1)
Corbett, R. (Old Malvernians), 1903 v W (1)
Corbett, W. S. (Birmingham), 1908 v A, H, B (3)
Cotterill, G. H. (Old Brightonians), 1891 v Ni; 1892 v W; 1893 v S, Ni (4)
Cottle, J. (Bristol C.), 1909 v Ni (1)
Cowan, S. (Manchester C.), 1926 v Bel; 1930 v A; 1931 v Bel (3)
Cowell, A. (Blackburn R.), 1910 v Ni (1)
Cox, J. (Liverpool), 1901 v Ni; 1902 v S; 1903 v S (3)
Cox, J. D. (Derby Co.), 1892 v Ni (1)
Crabtree, J. W. (Burnley), 1894 v Ni; 1895 v Ni, S; (with Aston Villa), 1896 v W, S, Ni; 1899 v S, W, Ni; 1900 v S, W, Ni; 1901 v W; 1902 v W (14)

Crawford, J. F. (Chelsea), 1931 v S (1)
Crawford, R. (Ipswich T.), 1962 v Ni, A (2)
Crawshaw, T. H. (Sheffield W.), 1895 v Ni; 1896 v S, W, Ni; 1897 v S, W, Ni; 1901 v Ni; 1904 v W, Ni (10)
Crayston, W. J. (Arsenal), 1936 v S, W, G, A, Bel; 1938, v W, Ni, Cz (8)
Creek, F. N. S. (Corinthians), 1923 v F (1)
Cresswell, W. (South Shields), 1921 v W, (with Sunderland), 1923 v F; 1924 v Bel; 1925 v Ni; 1926 v W; (with Everton), 1927 v Ni; 1930 v Ni (7)
Crompton, R. (Blackburn R.), 1902 v S, W, Ni; 1903 v S, W; 1904 v S, W, Ni; 1906 v S, W, Ni; 1907 v S, W, Ni; 1908 v S, W, Ni, A (2), H, B; 1909 v S, W, Ni, H (2), A; 1910 v S, W; 1911 v S, W, Ni; 1912 v S, W, Ni; 1913 v S, W, Ni; 1914 v S, W, Ni (41)
Crooks, S. D. (Derby Co.), 1930 v S, G, A; 1931 v S, W, Ni, F, Bel; 1932 v S, W, Ni, Sp; 1933 v Ni, W, A; 1934 v S, Ni, W, F, H, Cz; 1935 v Ni; 1936 v S, W; 1937 v W, H (26)
Crowe, C. (Wolverhampton W.), 1963 v F (1)
Cuggy, F. (Sunderland), 1913 v Ni; 1914 v Ni (2)
Cullis, S. (Wolverhampton W.), 1938 v S, W, Ni, F Cz; 1939 v S, Ni, R of E, N, I, R, Y (12)
Cunliffe, A. (Blackburn R.), 1933 v Ni, W (2)
Cunliffe, D. (Portsmouth), 1900 v Ni (1)
Cunliffe, J. N. (Everton), 1936 v Bel, (1)
Currey, E. S. (Old Carthusians), 1890 v S, W (2)
Currie, A. (Sheffield U.), 1972 v Ni (1)
Cursham, A. W. (Notts.), 1876 v S; 1877 v S ; 1878 v S; 1879 v W; 1883 v S, W (6)
Cursham, H. A. (Notts.), 1880 v W; 1882 v S, W, Ni; 1883 v S, W, Ni; 1884 v Ni (8)

Daft, H. B. (Notts. Co.), 1889 v Ni; 1890 v S, W; 1891 v Ni; 1892 v Ni (5)
Danks, T. (Nottingham F.), 1885 v S (1)
Davenport, J. K. (Bolton W.), 1885 v W; 1890 v Ni (2)
Davenport, W. E. Bromley (Old Etonians), 1884 v S, W (2)
Davis, G. (Derby Co.), 1904 v W, Ni (2)
Davis, H. (Sheffield W.), 1903 v S, W, Ni (3)
Davison, J. E. (Sheffield W.), 1922 v W (1)
Dawson, J. (Burnley), 1922 v S, Ni (2)
Day, S. H. (Old Malvernians), 1906 v Ni, W, S (3)
Dean, W. R. (Everton), 1927 v S. W. F. Bel, L; 1928 v S, W, Ni, F, Bel; 1929 v S, W, Ni; 1931 v S; 1932 v Sp; 1933 v Ni (16)
Deeley, N. (Wolverhampton W.), 1959 v Br, Pe (2)
Devey, J. (Aston Villa), 1892 v Ni; 1894 v Ni (2)
Dewhurst, F. (Preston N.E.), 1886 v W, Ni; 1887 v S, W, Ni; 1888 v S, W, Ni; 1889 v W (9)
Dewhurst, G. P. (Liverpool Ramblers), 1895 v W (1)
Dickinson, J. W. (Portsmouth), 1949 v N, F; 1950 v S, W, Ei, P, Bel, Ch, US, Sp; 1951 v Ni, W, Y; 1952 v W, Ni, S, A (2), I, Sw; 1953 v W, Ni, S, Bel, Arg, Ch, U, US, 1954 v W, Ni, S, R of E, H (2), Y, Bel, Sw, U; 1955 v Sp, P; 1956 v W, Ni, S, D, Sp; 1957 v W, Y, D (48)
Dimmock, J. H. (Tottenham H.), 1921 v S; 1926 v W, Bel (3)
Ditchburn, E. (Tottenham H.), 1949 v Sw, Se; 1953 v US; 1957 v W, Y, D (6)
Dix, R. W. (Derby Co.), 1939 v N (1)
Dixon, H. A. (Notts.), 1885 v W (1)
Dobson, A. J. (Notts.), 1882 v Ni; 1884 v S, W, Ni (4)
Dobson, C. F. (Notts.), 1886 v Ni (1)
Doggart, A. G. (Corinthians), 1924 v Bel (1)
Donop, P. G. von (Royal Engineers), 1873 v S; 1875 v S (2)
Dorrell, A. R. (Aston Villa), 1925 v W, Bel, F; 1926 v Ni (4)
Douglas, B. (Blackburn R.), 1958 v S, W, Ni, F, P Y, USSR (2), Br, A; 1959 v S, USSR; 1960 v Y, H; 1961 v Ni, W, S, L, P, Sp, M, I, A; 1962 v W, Ni, S, Pe, L, P, H, Arg, Bul, Br; 1963 v S, Br, Sw (36)
Downs, R. (Everton), 1921 v Ni (1)
Drake, E. J. (Arsenal), 1935 v Ni, I; 1936 v W; 1937 v H; 1938 v F (5)
Ducat, A. (Woolwich Arsenal), 1910 v S, W, Ni; (with Aston Villa), 1920 v S, W; 1921 v Ni (6)
Dunn, A. T. B. (Old Etonians), 1883 v Ni; 1892 v S, W (3)

Earle, S, (West Ham U.), 1924 v F; 1928 v Ni (2)
Eastham, G. (Arsenal), 1963 v Br, Cz, EG; 1964 v W, Ni, S, R of W, U, P, Ei, US, Br, Arg; 1965 v H, WG, Se; 1966 v Sp, Pol, D (19)
Eastham, G. R. (Bolton W.), 1935 v Ho (1)
Eckersley, W. (Blackburn R.), 1950 v Sp; 1951 v S, Y, Arg, P; 1952 v A (2), Sw; 1953 v Ni, Arg, Ch U, US; 1954 v W, Ni, R of E, H (17)
Edwards, D. (Manchester U.), 1955 v S, F, Sp, P; 1956 v S, Br, Se, Fi, WG; 1957 v S, Ni, Ei (2), D (2); 1958 v W, Ni, F (18)
Edwards, J. H. (Shropshire Wanderers), 1874 v S (1)
Edwards, W. (Leeds U.), 1926 v S, W; 1927 v W, Ni, S, F, Bel, L; 1928 v S, F, Bel; 1929 v S, W, Ni; 1930 v W, Ni (16)
Ellerington, W. (Southampton), 1949 v N, F (2)
Elliott, G. W. (Middlesbrough), 1913 v Ni; 1914 v Ni; 1920 v W (3)
Elliott, W. (Burnley), 1952 v I, A; 1953 v Ni, W, Bel (5)
Evans, R. E. (Sheffield U.), 1911 v S, W, Ni; 1912 v W (4)
Ewer, F. H. (Casuals), 1924 v F; 1925 v Bel (2)

Fairclough, P. (Old Foresters), 1878 v S (1)
Fairhurst, D. (Newcastle U.), 1934 v F (1)
Fantham, J. (Sheffield W.), 1962 v L (1)
Felton, W. (Sheffield W.) 1925 v F (1)
Field, E. (Clapham Rovers), 1876 v S; 1881 v S (2)
Finney, T. (Preston N.E.), 1947 v W, I, Ei, Ho, F, P; 1948 v S, W, Ni, Bel, Se, I; 1949 v S, W, Ni. Se, N, F; 1950 v S, W, Ni, Ei, I, P, Bel, Ch, US, Sp; 1951 v W, S, Arg, P, 1952 v W, Ni, S, F, I, Sw, A; 1953 v W, Ni, S, Bel, Arg, Ch, U, US; 1954 v W, S, Bel Sw, U, H, Y; 1955 v WG; 1956 v S, W, Ni, D, Sp; 1957 v S, W, Y, D (2), Ei (2); 1958 v W, S, F, P, Y, USSR (2); 1959 v Ni, USSR (76)
Fleming, H. J. (Swindon T.), 1909 v S, H (2); 1910 v W, Ni; 1911 v W, Ni; 1912 v Ni; 1913 v S, W; 1914 v S (11)
Fletcher, A. (Wolverhampton W.), 1889 v W; 1890 v W (2)
Flowers, R. (Wolverhampton W.), 1955 v F; 1959 v S, W, I, Br, Pe, US, M (sub); 1960 v W, Ni, S, Se, Y, Sp, H; 1961 v Ni, W, S, L, P, Se, M, I, A; 1962 v W, Ni, S, A, Sw, Pe, L, P, H, Arg, Bul, Br; 1963 v Ni, W, S, F (2), Sw; 1964 v Ei, US, P; 1965 v W, Ho, WG, N (49)
Forman, Frank (Nottingham F.), 1898 v S, Ni; 1899 v S, W, Ni; 1901 v S; 1902 v S, Ni; 1903 v W (9)
Forman, Fred (Nottingham F.), 1899 v S, W, Ni (3)
Forrest, J. H. (Blackburn R.), 1884 v W, Ni; 1885 v S, W, Ni; 1886 v S, W; 1887 v S, W, Ni; 1889 v S; 1890 v Ni (12)

Fort, J. (Millwall), 1921 v Bel (1)
Foster, R. E. (Oxford University), 1900 v W; 1901 v W, Ni, S; 1902 v W (5)
Foulke, W. J. (Sheffield W.), 1897 v W (1)
Foulkes, W. (Manchester U.), 1955 v Ni (1)
Fox, F. (Gillingham), 1925 v Se (1)
Franklin, N. (Stoke C.), 1947 v S, W, Ni, Ei, Ho, F, Sw, P; 1948 v S, W, Ni, Bel, Se, I; 1949 v S, W, Ni, D, Sw, N, F, Se; 1950 v W, S, Ni, Ei, I (27)
Freeman, B. C. (Everton), 1909 v S, W; (with Burnley), 1912 v S, W, Ni (5)
Froggatt, J. (Portsmouth), 1950 v Ni, I; 1951 v S; 1952 v S, A (2), I, Sw; 1953 v Ni, W, S, Bel, US (13)
Froggatt, R. (Sheffield W.), 1953 v W, S, Bel, US (4)
Fry, C. B. (Corinthians), 1901 v Ni (1)
Furness, W. (Leeds U.), 1933 v I (1)

Galley, T. (Wolverhampton W.), 1937 v N, Se (2)
Gardner, T. (Aston Villa), 1934 v Cz; 1935 v Ho (2)
Garraty, W. (Aston Villa), 1903 v W (1)
Garfield, B. (W.B.A.). 1898 v Ni (1)
Garrett, T. (Blackpool), 1952 v S, I; 1954 v W (3)
Gay, L. H. (Old Brightonians), 1893 v S; 1894 v S, W (3)
Geary, F. (Everton), 1890 v Ni; 1891 v S (2)
Geaves, R. L. (Old Harrovians), 1875 v S (1)
Gee, C. (Everton), 1932 v W, Sp; 1937 v Ni (3)
Geldard, A. (Everton), 1933 v I, Sw: 1935 v S: 1938 v Ni (4)
George, W. (Aston Villa), 1901 v G; 1902 v S, W, Ni (4)
Gibbins, W. V. T. (Clapton), 1925 v F (1)
Gilliatt, W. E. (Old Carthusians), 1893 v Ni (1)
Goodall, J. (Preston N.E.), 1888 v S, W; 1889 v S, W; (with Derby) 1891 v S, W; 1892 v S; 1893 v W; 1894 v S; 1895 v S, Ni; 1896; v S, W; 1898 v W (14)
Goodall, F. R. (Huddersfield T.) 1926 v. S; 1927 v S, F, Bel, L; 1928 v S, W, F, Bel; 1930 v S, G, A; 1931 v S, W, Ni, Bel; 1932 v Ni, Bel; 1932 v Ni; 1933 v W, Ni, A, I, Sw; 1934 v W, Ni, F (25)
Goodhart, H. C. (Old Etonians), 1883 v S, W, Ni (3)
Goodwyn, A. G. (Royal Engineers), 1873 v S (1)
Goodyer, A. C. (Nottingham F.), 1879 v S (1)
Gosling, R. C. (Old Etonians), 1892 v W; 1893 vS; 1894 v W; 1895 v W, S (5)
Gosnell, A. (Newcastle U.), 1906 v Ni (1)
Gough, H. (Sheffield U.), 1921 v S (1)
Goulden, L. (West Ham U.), 1937 v Se, N; 1938 v W, Ni, Cz, G, Sw, F; 1939 v S, W, R of E, I, R, Y (14)
Graham, L. (Millwall), 1925 v S, W (2)
Graham, T. (Nottingham F.), 1931 v F; 1932 v Ni (2)
Grainger, C. (Sheffield U.), 1956 v Br, Se, Fi, G; 1957 v W, Ni; (with Sunderland), 1957 v S (7)
Greaves, J. (Chelsea), 1959 v Pe, M, US; 1960 v W, Se, Y, Sp; 1961 v Ni, W, S, L, P, Sp, I, A; (with Tottenham H.), 1962 v S, Sw, Pe, H, Arg, Bul, Br; 1963 v Ni, W, S, F (2) Br, Cz, Sw; 1964 v W, Ni, R of W, P (2), Ei, Br, U, Arg; 1965 v Ni, S, Bel, Ho, H, Y; 1966 v W, A, Y, N, D, Pol, W, M, F; 1967 v S, Sp, A (57)
Green, F. T. (Wanderers), 1876 v S (1)
Green, G, H. (Sheffield U.), 1925 v F; 1926 v S, Bel, W; 1927 v W, Ni, 1928 v F, Bel (8)
Greenhaigh, E. H. (Notts.), 1872 v S; 1873 v S (2)
Greenwood, D. H. (Blackburn R.), 1882 v S, Ni (2)
Grimsdell, A. (Tottenham H.), 1920 v S, W; 1921 v S, Ni; 1923 v W, Ni (6)
Grosvenor, T. (Birmingham), 1934 v Ni, W, F (3)
Gunn, W. (Notts.), 1884 v S, W (2)
Gurney, R. (Sunderland), 1935 v S (1)

Hacking, J. (Oldham Ath.), 1929 v S, W, Ni (3)
Hadley, N. (W.B.A.), 1903 v Ni (1)
Hagan, J. (Sheffield U.), 1949 v D (1)
Haines, J. T. W. (W.B.A.), 1949 v Sw (1)
Hall, A. E. (Aston Villa), 1910 v Ni (1)
Hall, G. W. (Tottenham H.), 1934 v F; 1938 v S, W Ni, Cz; 1939 v S, W Ni, R of E, I, Y (11)
Hall, J. (Birmingham C.), 1956 v S, W, Ni, Br, Se, Fi, WG, D, Sp; 1957 v S, W, Ni, Y, D (2), Ei (2) (17)
Halse, H. J. (Manchester U.), 1909 v A (1)
Hammond, H. E. (Lancing Old Boys), 1889 v S (1)
Hampson, J. (Blackpool), 1931 v Ni, W; 1933 v A (3)
Hampton, H. (Aston Villa), 1913 v S, W; 1914 v S, W (4)
Hancocks, J. (Wolverhampton W.), 1949 v Sw; 1950 v W; 1951 v Y (3)
Hapgood, E. (Arsenal), 1933 v I, Sw; 1934 v S, Ni, W, H, Cz; 1935 v S, Ni, W, I, Ho; 1936 v S, Ni, W, G, A, Bel; 1937 v Fi; 1938 v S, G, Sw, F; 1939 v S, W, Ni, R of E, N, I, Y (30)
Hardinge, H. (Sheffield U.), 1910 v S (1)
Hardman, H. P. (Everton), 1905 v W; 1907 v S, Ni; 1908 v W (4)
Hardwick, G. (Middlesbrough), 1947 v S, W, Ni, Ei, Ho, F, Sw, P; 1948 v S, W, Ni, Bel, Se (13)
Hardy, H. (Stockport Co.), 1925 v Bel (1)
Hardy, S. (Liverpool), 1907 v S, W, Ni; 1908 v S; 1909 v S, W, Ni, H (2), A; 1910 v S, W, Ni; (with Aston Villa), 1911 v Ni; 1913 v S; 1914 v Ni, W; 1920 v S, W, Ni (20)
Hargreaves, F. (Blackburn R.), 1880 v W; 1881 v W; 1882 v Ni (3)
Hargreaves, J. (Blackburn R.), 1881 v S, W (2)
Harper, E. (Blackburn R.), 1926 v S (1)
Harris, G. (Burnley), 1966 v Pol (1)
Harris, P. P. (Portsmouth), 1950 v Ei; 1954 v H (2)
Harris, S. S. (Cambridge University), 1904 v S; 1905 v Ni, W; 1906 v S, W, Ni (6)
Harrison, A. H. (Old Westminsters), 1893 v S, Ni (2)
Harrison, G. (Everton), 1921 v Bel; 1922 v Ni (2)
Harrow, J. H. (Chelsea), 1923 v Ni, Se (2)
Hart, E. (Leeds U.). 1929 v W; 1930 v W, Ni; 1933 v S, A; 1934 v S, H, Cz (8)
Hartley, F. (Oxford C.), 1923 v F (1)
Harvey, A. (Wednesday Strollers), 1881 v W (1)
Harvey, C. (Everton), 1971 v Ma (1)
Hassall, H. W. (Huddersfield T.), 1951 v S, Arg, P; 1952 v F; (with Bolton W.), 1954 v Ni (5)
Hawfrey, J. P. (Old Etonians), 1881 v S, W (2)
Hawkes, R. M. (Luton T.), 1907 v Ni; 1908 v A (2) H, B (5)
Haygarth, E. B. (Manchester), 1875 v S (1)
Haynes, J. (Fulham), 1955 v Ni; 1956 v S, Ni, Br, Se, Fi, WG, Sp; 1957 v W, Y, D, Ei (2); 1958 v W, Ni, S, F, P, Y, USSR (3), Br, A; 1959 v S, Ni, USSR, I, Br, Pe, M, US; 1960 v Ni, Y, Sp, H; 1961 v Ni, W, S, L, P, Sp, M, I, A; 1962 v W, Ni, S, A, Sw, Pe, P, H, Arg, Bul, Br (56)
Headley, G. A. (Sheffield U.), 1901 v Ni (1)
Healless, H. (Blackburn R.), 1925 v Ni; 1928 v S (2)
Hegan, K. E. (Corinthians), 1923 v Bel, F; 1924 v Ni, Bel (4)
Hellawell, M. (Birmingham C.), 1963 v Ni, F (2)
Henfrey, A. G. (Corinthians), 1891 v Ni; 1892 v W; 1895 v W; 1896 v S, W (5)
Henry, R. (Tottenham H.), 1963 v F (1)
Heron, F. (Wanderers), 1876 v S (1)
Heron, H. (Wanderers), 1873 v S; 1874 v S; 1875 v S; 1876 v S; 1878 v S (5)

Hibbert, W. (Bury), 1910 v S (1)
Hibbs, H. (Birmingham), 1930 v S, W, A, G; 1931 v S, W, Ni; 1932 v W, Ni, Sp; 1933 v S, W, Ni, A, I, Sw; 1934 v Ni, W, F; 1935 v S, W, Ni, Ho; 1936 v G, W (25)
Hill, F. (Bolton W.), 1963 v Ni, W (2)
Hill, J. H. (Burnley), 1925 v W; 1926 v S; 1927 v S, Ni, Bel, F; 1928 v Ni; 1929 v F, Bel, Sp (10)
Hill, R. (Millwall), 1926 v Bel (1)
Hillman, J. (Burnley), 1899 v Ni (1)
Hills, S. F. (Old Harrovians), 1879 v S (1)
Hilsdon, G. R. (Chelsea), 1907 v Ni; 1908 v S, W, Ni, A, H, B; 1909 v Ni (8)
Hine, E. W. (Leicester C.), 1929 v W, Ni; 1930 v W, Ni; 1932 v W, Ni (6)
Hinton, A. (Wolverhampton W.), 1963 v F; (with Nottingham F.), 1965 v W, Bel (3)
Hitchens, G. (Aston Villa), 1961 v M, I, A; (with Inter-Milan), 1962 v Sw, Pe, H, Br (7)
Hobbis, H. H. F. (Charlton Ath.), 1936 v A, Bel (2)
Hodgetts, D. (Aston Villa), 1888 v S, W, Ni; 1892 v S, Ni; 1894 v Ni (6)
Hodgkinson, A. (Sheffield U.) 1957 v S, Ei (2), D; 1961 v W (5)
Hodgkinson, J. (Blackburn R.), 1913 v W, S; 1920 v Ni (3)
Hodgson, G. (Liverpool), 1931 v S, Ni, W (3)
Hogg, W. (Sunderland), 1902 v S, W, Ni (3)
Holdcroft, H. (Preston N.E.), 1937 v W, Ni (2)
Holden, A. (Bolton W.), 1959 v S, I, Br, Pe, M (5)
Holden, G. (Wednesday O.A.), 1881 v S; 1884 v S, W, Ni (4)
Holden-White, C. (Swifts), 1888 v W, S (2)
Holford, T. (Stoke), 1903 v Ni (1)
Holley, G. (Sunderland), 1909 v S, W, H (2), A; 1910 v W; 1912 v S, W, Ni; 1913 v S (10)
Holliday, E. (Middlesbrough), 1960 v W, Ni, Se (3)
Hollins, J. (Chelsea), 1967 v Sp (1)
Holmes, R. (Preston N.E.), 1888 v Ni; 1891 v S; 1892 v S; 1893 v S, W; 1894 v Ni; 1895 v Ni (7)
Holt, J. (Everton), 1890 v W; 1891 v S, W; 1892 v S, Ni; 1893 v S; 1894 v S, Ni; 1895 v S; 1900 v Ni (10)
Hopkinson, E. (Bolton W.), 1958 v W, Ni, S, F, P, Y; 1959 v S, I, Br, Pe, M US; 1960 v W, Se (14)
Hossack, A. H. (Corinthians), 1892 v W; 1894 v W (2)
Houghton, W. E. (Aston Villa), 1931 v Ni, W, F, Bel; 1932 v S, Ni; 1933 v A (7)
Houlker, A. E. (Blackburn R.), 1902 v S; 1903 v S, W; 1906 v W, Ni (5)
Howarth, G. (Accrington), 1887 v S, W, Ni; 1888 v S; 1890 v S (5)
Howarth, R. (Preston N.E.), 1887 v Ni; 1888 v S, W; 1891 v S; 1894 v Ni (5)
Howe, D. (W.B.A.), 1958 v S, W, Ni, F, P, Y, USSR (3), Br, A; 1959 v S, W, Ni, USSR, I, Br, Pe, M, US; 1960 v W, Ni, Se (23)
Howe, J. R. (Derby Co.), 1948 v I; 1949 v S, Ni (3)
Howell, L. S. (Wanderers), 1873 v S (1)
Howell, R. (Sheffield U.), 1895 v Ni; (with Liverpool) 1899 v S (2)
Hudson, J. (Sheffield), 1883 v Ni (1)
Hudspeth, F. (Newcastle U.), 1926 v Ni (1)
Hufton, A. E. (West Ham U.), 1924 v Bel; 1928 v S, Ni; 1929 v F, Bel, Sp (6)
Hughes, E. (Liverpool), 1970 v W, Ni, S, Ho, P, B; 1971 v EG, Ma (2), Gr, W; 1972 v Sw, Gr, WG (2), W, Ni, S; 1973 v W (3), S (2), Pol (24)
Hughes, L. (Liverpool), 1950 v Ch, US, Sp (3)
Hulme, J. H. A. (Arsenal), 1927 v S, Bel, F; 1928 v S, Ni, W; 1929 v Ni, W 1933 v S (9)
Humphreys, P. (Notts. Co.), 1903 v S (1)
Hunt, G. (Tottenham H.), 1933 v I, Sw, S (3)
Hunt, Rev. K. R. G. (Leyton), 1911 v S, W (2)
Hunt, R. (Liverpool), 1962 v A; 1963 v EG; 1964 v S, US, P; 1965 v W; 1966 v S, Sp, Pol (2), WG (2), Fi, N, U, M, F, Arg, P; 1967 v Ni, W, Cz, Sp, A: 1968 v W, Ni, USSR (2), Sp (2), Se, Y; 1969 v R (2) (34)
Hunter, J. (Sheffield Heeley), 1878 v S; 1880 v S, W; 1881 v S, W; 1882 v S, W (7)
Hunter, N. (Leeds U.), 1966 v WG, Y, Fi, Sp (sub); 1967 v A; 1968 v Sp, Se, Y, WG, USSR; 1969 v R, W; 1970 v Ho, WG (sub); 1971 v Ma; 1972 v WG (2), W, Ni, S; 1973 v W (2), (22)
Hurst, G. (West Ham U.), 1966 v S, WG (2), Y, Fi D, Arg, P; 1967 v Ni, W, S, Cz, Sp, A; 1968 v W, Ni, S, Se (sub), WG, USSR (2); 1969 v Ni, S, R (2), Bul, F, M, U, Br; 1970 v W, Ni, S, Ho (1 + 1 sub), Be, Co, Ec, R, Br, WG; 1971 v EG, Gr, W, S; 1972 v Sw (2), Gr, WG (49)

Iremonger, J. (Nottingham F.), 1901 v S; 1902 v Ni (2)

Jack, D. N. B. (Bolton W.), 1924 v S, W; 1928 v F, Bel; (with Arsenal), 1930 v S, G, A; 1933 v W, A (9)
Jackson, E. (Oxford University), 1891 v W (1)
Jarrett, B. G. (Old Harrovians), 1876 v S; 1877 v S; 1878 v S (3)
Jefferis, F. (Everton), 1912 v S, W (2)
Jezzard, B. (Fulham), 1954 v H; 1956 v Ni (2)
Johnson, E. (Saltley College), 1880 v W; 1884 v Ni (2)
Johnson, H. (Sheffield U.), 1900 v S, W, Ni; 1903 v S, W, Ni (6)
Johnson, J. A. (Stoke C.), 1937 v N, Se, Fi, S, Ni (5)
Johnson, T. C. F. (Manchester C.), 1926 v Bel; 1930 v W; (with Everton), 1932 v S, Sp; 1933 v Ni (5)
Johnston, H. (Blackpool), 1947 v S, Ho; 1951 v S; 1953 v Arg, Ch, U, US; 1954 v W, Ni, H (10)
Jones, A. (Walsall), 1882 v S, W; 1883 v S (3)
Jones, H. (Blackburn R.), 1927 v S; 1928 v S, Ni, Bel, L, F (6)
Jones, H. (Nottingham F.), 1923 v F (1)
Jones, M. (Sheffield U.), 1965 v WG, Se (with Leeds U.), 1970 v Ho (3)
Jones, W. (Bristol C.), 1901 v Ni (1)
Jones, W. H. (Liverpool), 1950 v P, Bel (2)
Joy, B. (Casuals), 1936 v Bel (1)

Karl, E. (Dulwich Hamlet), 1929 v F, Bel, Sp (3)
Kay, A. (Everton), 1963 v Sw (1)
Kean, F. W. (Sheffield W.), 1923 v S, Bel; 1924 v W; 1925 v Ni; 1926 v Ni, Bel; (with Bolton W.), 1927 v L; 1929 v F, Sp (9)
Keegan, K. (Liverpool), 1973 v W (2)
Keen, E. (Derby Co), 1933 v A; 1937 v W, Ni, H (4)
Kelly, R. (Burnley), 1920 v S; 1921 v S, W, Ni; 1922 v S, W; 1923 v S; 1924 v Ni; 1925 v W, Ni, S; 1926 v W; (with Huddersfield T.), 1927 v L; 1928 v S (14)
Kevan, D. (W.B.A.), 1957 v S; 1958 v W, Ni, S, P, Y, USSR (3), Br, A; 1959 v M, US; 1961 v M (14)
Kidd, B. (Manchester U.), 1970 v Ni, Ec (sub) (2)
King, C. J. S. (Felstead), 1882 v Ni (1)
Kingsford, R. K. (Marlborough), 1874 v S (1)
Kingsley, A. (Wolverhampton W.), 1892 v W; 1893 v S; (with Derby Co.), 1896 v W, Ni (4)
Kingsley, M. (Newcastle U.), 1901 v W (1)
Kirchen, A. (Arsenal), 1937 v N, Se, Fi (3)

Kirton, W. J. (Aston Villa), 1922 v Ni (1)
Knight, A. E. (Portsmouth), 1920 v Ni (1)
Knowles, C. (Tottenham H.), 1968 v USSR, Sp, Se, WG (4)
Labone, B. (Everton), 1963 v Ni, W, F; 1967 v Sp, A; 1968 v S, Sp, Se, Y, USSR, WG; 1969 v Ni, S, R, Bul, M, U, Br; 1970 v S, W, B, Co, Ec, R, Br, WG (26)
Lampard, F. (West Ham U.), 1973 v Y (1)
Langley, J. (Fulham), 1958 v S, P. Y (3)
Langton, R. (Blackburn R.), 1947 v W, Ni, Ei, Ho, F. Sw; 1948 v Se; (with Preston N.E.) 1949 v D, Se; (with Bolton W.), 1950 v S; 1951 v Ni (11)
Latherton, E. G. (Blackburn R.), 1913 v W; 1914 v Ni (2)
Lawler, C. (Liverpool), 1971 v Ma, W, S; 1972 v Sw (4)
Lawton, T. (Everton), 1939 v S, W, Ni, R of E, N, I, R, Y; (with Chelsea), 1947 v S, W, Ni, Ei, Ho, F, Sw, P; 1948 v W, Ni, Bel; (with Notts. Co.), 1948 v S, Se, I; 1949 v D (23)
Leach, T. (Sheffield W.), 1931 v W, Ni (2)
Leake, A. (Aston Villa), 1904 v S; 1905 v S, W, Ni (4)
Lee, A. (Southampton), 1904 v W (1)
Lee, F. (Manchester C.), 1969 v Ni, W, S, Bul, F, M, U; 1970 v W, Ho (2), P. B. Co, Ec, R, Br, WG; 1971 v EG, Gr, Ma, Ni, W, S; 1972 v Sw (2), Gr, WG (27)
Lee, J. (Derby Co.), 1951 v Ni (1)
Leighton, J. E. (Nottingham F.), 1886 v Ni (1)
Lilley, H. E. (Sheffield U.), 1892 v W (1)
Linacre, H. J. (Nottingham F.), 1905 v W, S (2)
Lindley, T. (Nottingham F.), 1886 v S, W, Ni; 1887 v S, W, Ni; 1888 v S, W, Ni; 1890 v S, W; 1891 v Ni (12)
Lindsey, W. (Winchester), 1873 v S (1)
Lintott, H. E. (Q.P.R.), 1908 v S, W, Ni; (with Bradford C.), 1909 v S, Ni, H (2) (7)
Lipsham, H. B. (Sheffield U.), 1902 v W (1)
Lloyd, L. (Liverpool), 1971 v W; 1972 v Sw, Ni (3)
Lockett, A. (Stoke), 1903 v Ni (1)
Lodge, L. V. (Cambridge University), 1894 v W; 1895 v S, W; 1896 v S, Ni (5)
Lofthouse, J. M. (Blackburn R.), 1885 v S, W, Ni; 1887 v S, W; 1889 v Ni; 1890 v Ni (7)
Lofthouse, N. (Bolton W.), 1951 v Y; 1952 v W, Ni, S, A (2), I, Sw; 1953 v W, Ni, S, Bel, Arg, Ch, U, US; 1954 v W, Ni, R of E, Bel, U; 1955 v Ni, S, F, Sp, P; 1956 v W, S, Sp, D, Fi (sub); 1959 v W, USSR (33)
Longworth, E. (Liverpool), 1920 v S; 1921 v Bel; 1923 v S, W, Bel (5)
Lowder, A. (Wolverhampton W.), 1889 v W (1)
Lowe, E. (Aston Villa), 1947 v F, Sw, P (3)
Lucas, T. (Liverpool), 1922 v Ni; 1924 v F; 1926 v Bel (3)
Luntley, E. (Nottingham F.), 1880 v S, W (2)
Lyttleton, Hon. A. (Old Etonians), 1877 v S (1)
Lyttleton, Hon. E. (Old Etonians), 1878 v S (1)

McCall, J. (Preston N.E.), 1913 v S, W; 1914 v S; 1920 v S; 1921 v Ni (5)
McDonald, C. (Burnley), 1958 v USSR (3), Br, A; 1959 v W, Ni, USSR (8)
McFarland, R. (Derby Co.), 1971 v Gr, Ma (2), Ni, S; 1972 v Sw, Gr, WG, W, S; 1973 v W (3), Ni, S, Cz, Pol (17)
McGarry, W. (Huddersfield T.), 1954 v Sw, U; 1956 v W, D (4)
McGuinness, W. (Manchester U.), 1959 v Ni, M (2)
McInroy, A. (Sunderland), 1927 v Ni (1)
McNab, R. (Arsenal), 1969 v Ni, Bul, R (1+1 sub) (4)
McNeil, M. (Middlesbrough), 1961 v W, Ni, S, L, P, Sp, M, I; 1962 v L (9)
McNeil, R. (W.B.A.), 1914 v S, W (2)
Macaulay, R. H. (Old Etonians), 1881 v S (1)
Macdonald, M. (Newcastle U.), 1972 v W, Ni, S (sub) (3)
Macras, S. (Notts.), 1883 v S, W, Ni; 1884 v S, W, Ni (6)
Maddison, F. C. (Oxford University), 1872 v S (1)
Madeley, P. (Leeds U.), 1971 v Ni; 1972 v Sw (2), Gr, WG (2), W, S; 1973 v S, Cz, Pol (11)
Magee, T. (W.B.A.), 1923 v W, Se; 1925 v S, Bel, F (5)
Makepeace, H. (Everton), 1906 v S; 1910 v S; 1912 v S, W (4)
Male, G. (Arsenal), 1935 v Se, Ni, I, Ho; 1936 v S, W, Ni, G, A, Bel; 1937 v S, Ni, H, N, Se, Fi; 1939 v I, R, Y (19)
Mannion, W. (Middlesbrough), 1947 v S, W, Ni, Ei, Ho, F, Sw, P; 1948 v W, Ni, Bel, Se, I; 1949 v N, F; 1950 v S, Ei, P, Bel, Ch, US; 1951 v Ni, W, S, Y; 1952 v F (26)
Marsden, J. (Darwen), 1891 v Ni (1)
Marsden, W. (Sheffield W.), 1930 v W, S, G (3)
Marsh, R. (Q.P.R.), 1972 v Sw (sub), (with Manchester C.) WG (sub + 1), W, Ni, S; 1973 v W (2), Y (9)
Marshall, T. (Darwen), 1880 v W; 1881 v W (2)
Martin, H. (Sunderland), 1914 v Ni (1)
Maskrey, H. (Derby Co.), 1908 v Ni (1)
Mason, C. (Wolverhampton W.), 1887 v Ni; 1888 v W; 1890 v Ni (3)
Matthews, R. (Coventry C.), 1956 v S, Br, Se, WG; 1957 v Ni (5)
Matthews, S. (Stoke C.), 1935 v W, I; 1936 v G; 1937 v S; 1938 v S, W, Cz, G, Sw, F; 1939 v S, W Ni, R of E, N, I, Y; 1947 v S; (with Blackpool), 1947 v Sw, P; 1948 v S, W, Ni, Bel, I; 1949 v S, W, Ni, D, Sw; 1950 v Sp; 1951 v Ni, S; 1954 v Ni, R of E, H, Bel, U; 1955 v Ni, W, S, F, WG, Sp, P; 1956 v W, Br; 1957 v S, W, Ni, Y, D (2) Ei (54)
Matthews, V. (Sheffield U.), 1928 v F, Bel (2)
Maynard, W. J. (1st Surrey Rifles), 1872 v S; 1876 v S (2)
Meadows, J. (Manchester C.), 1955 v S (1)
Medley, L. D. (Tottenham H.), 1951 v Y; 1952 v F, A, W, Ni; 1954 v W (6)
Melia, J. (Liverpool), 1963 v S, Sw (2)
Meehan, T. (Chelsea), 1924 v Ni (1)
Mercer, D. W. (Sheffield U.), 1923 v Ni, Bel (2)
Mercer, J. (Everton), 1939 v S, Ni, I, R, Y (5)
Merrick, G. H. (Birmingham C.), 1952 v Ni, S, A (2), I, Sw; 1953 v Ni, W, S, Bel, Arg, Ch, U; 1954 v W, Ni, S, R of E, H (2), Y, Bel, Sw, U (23)
Metcalfe V. (Huddersfield T.), 1951 v Arg. P. (2)
Mew, J. W. (Manchester U.), 1921 v Ni (1)
Middleditch, B. (Corinthians), 1897 v Ni (1)
Milburn, J. E. T. (Newcastle U.), 1949 v S, W, Ni, Sw; 1950 v W, P, Bel, Sp; 1951 v W, Arg, P; 1952 v F; 1956 v D (13)
Miller, B. (Burnley), 1961 v A (1)
Miller, J. E. (Charlton Ath.), 1923 v Se (1)
Mills, G. (Chelsea) 1938 v W, Ni, Cz (3)
Mills, M. (Ipswich T.), 1973 v Y (1)
Milne, G. (Liverpool), 1963 v Br, Cz, EG; 1964 v W, Ni, S, R of W, U, P, Ei, Br, Arg; 1965 v Ni, Bel (14)
Milton, C. A. (Arsenal), 1952 v A (1)
Milward, A. (Everton), 1891 v S, W; 1897 v S, W (4)

Mitchell, C. (Upton Park), 1880 v W; 1881 v S; 1883 v S, W; 1885 v W (5)
Mitchell, J. F. (Manchester C.), 1925 v Ni (1)
Moflat, H. (Oldham Ath.), 1913 v W (1)
Molyneaux, G. (Southampton), 1902 v S; 1903 v S, W, Ni (4)
Moon, W. R. (Old Westminsters), 1888 v S, W; 1889 v S, W; 1890 v S, W; 1891 v S (7)
Moore, H. (Notts. Co.), 1883 v Ni; 1885 v W (2)
Moore, I. (Nottingham F.), 1970 v Ho (1)
Moore, J. (Derby Co.), 1923 v S (1)
Moore, R. (West Ham U.), 1962 v Pe, H, Arg, Bul, Br; 1963 v W, Ni, S, F (2), Br, Cz, EG, Sw; 1964 v W, Ni, S, R of W, U, P (2), Ei, Br, Arg; 1965 v Ni, S, Bel, H, Y, WG, Se; 1966 v W, Ni, S, A, Sp, Pol (2), WG (2), N, D, U, M, F, Arg, P; 1967 v W, Ni, S, Cz, Sp, A; 1968 v W, Ni, S, USSR (2), Sp (2), Se, Y, WG; 1969 v Ni, W, S, R, Bul, F, M, U, Br; 1970 v W, Ni, S, Ho, P, B, Co, Ec, R, Br, Cz, WG; 1971 v EG, Gr, Ma, Ni, S; 1972 v Sw (2), Gr, WG (2), W, S; 1973 v W (3), Y, S (2), Ni, Cz, Pol (105)
Moore, W. G. B. (West Ham U.), 1923 v S (1)
Mordue, J. (Sunderland), 1912 v Ni; 1913 v Ni (2)
Morice, C. J. (Barnes), 1872 v S (1)
Morley, H. (Notts. Co.), 1910 v Ni (1)
Morren, T. (Sheffield W.), 1898 v Ni (1)
Morris, F. (W.B.A.), 1920 v S; 1921 v Ni (2)
Morris, J. (Derby Co.), 1949 v N, F; 1950 v Ei (3)
Morris, W. (Wolverhampton W.), 1939 v S, Ni, R (3)
Morse, H. (Notts.), 1879 v S (1)
Mort, T. (Aston Villa), 1924 v W, F; 1926 v S (3)
Mortensen, S. H. (Blackpool), 1947 v P; 1948 v W, S, Ni, Bel, Se, I; 1949 v S, W, Ni, Se, N; 1950 v S, W, Ni, I, P, Bel, Ch, US, Sp; 1951 v S, Arg; 1954 v R of E, H (25)
Morton, A. (C. Palace), 1873 v S (1)
Morton, J. (West Ham U.), 1938 v Cz (1)
Mosforth, W. (Sheffield), 1877 v S; 1878 v S; 1879 v S, W; 1880 v S, W; 1881 v W; 1882 v S, W (9)
Moss, F. (Arsenal), 1934 v S, H, Cz; 1935 v I (4)
Moss, F. (Aston Villa), 1922 v S, Ni; 1923 v Ni; 1924 v S, Bel (5)
Mosscrop, E. (Burnley), 1914 v S, W (2)
Mozley, B. (Derby Co.), 1950 v W, Ni, Ei (3)
Mullen, J. (Wolverhampton W.), 1947 v S; 1949 v N, F; 1950 v Bel (sub), Ch, US; 1954 v W, Ni, S, R of E, Y, Sw (12)
Mullery, A. (Tottenham H.), 1965 v Ho; 1967 v Sp, A; 1968 v W, Ni, S, USSR, Sp (2), Se, Y; 1969 v Ni, S, R, Bul, F, M, U, Br; 1970 v W, Ni, S (sub), Ho, Bel (sub), P, Co, Ec, R, Cz, WG, Br; 1971 v Ma, EG, Gr; 1972 v Sw (35)

Needham, E. (Sheffield U.), 1894 v S; 1895 v S; 1897 v S, W, Ni; 1898 v S, W; 1899 v S, W, Ni; 1900 v S, Ni; 1901 v S, W, Ni; 1902 v W (16)
Newton, K. (Blackburn R.), 1966 v S, WG; 1967 v Sp, A; 1968 v W, S, Sp, Se, Y, WG; 1969 v Ni, W, S, R, Bul, M, U, Br, F; (with Everton), 1970 v Ni, S, Ho, Co, Ec, R, Cz, WG (27)
Nicholls, J. (W.B.A.), 1954 v S, Y (2)
Nicholson, W. (Tottenham H.), 1951 v P (1)
Nish, D. (Derby Co.), 1973 v Ni (1)
Norman, M. (Tottenham H.), 1962 v Pe, H, Arg, Bul, Br; 1963 v S, F, Br, Cz, EG; 1964 v W, Ni, S, R of W, U, P (2), US, Br, Arg; 1965 v Ni, Bel, Ho (23)
Nuttall, H. (Bolton W.), 1928 v W, Ni; 1929 v S (3)

Oakley, W. J. (Oxford University), 1895 v W; 1896 v S, W, Ni; 1897 v S, W, Ni; 1898 v S, W, Ni; 1900 v S, W, Ni; 1901 v S, W, Ni (16)
O'Dowd, P. (Chelsea), 1932 v S; 1933 v Ni, Sw (3)
O'Grady, M. (Huddersfield T.), 1963 v Ni; (with Leeds U.), 1969 v F (2)
Ogilvie, R. A. (Clapham R.), 1874 v S (1)
Oliver, L. (Fulham), 1929 v Bel (1)
Olney, B. (Aston Villa), 1928 v F, Bel (2)
Osborne, F. R. (Fulham), 1923 v Ni, F; 1925 v Bel; 1926 v Bel (4)
Osborne R. (Leicester C.), 1928 v W (1)
Osgood, P. (Chelsea), 1970 v B, R (sub), Cz (sub) (3)
Ottaway, C. J. (Oxford University), 1872 v S; 1874 v S (2)
Owen, J. R. B. (Sheffield), 1874 v S (1)
Owen, S. (Luton T.), 1954 v H, Y, Bel (3)

Page, L. A. (Burnley), 1927 v S, W, Bel, L, F; 1928 v W, Ni (7)
Paine, T. (Southampton), 1963 v Cz, EG; 1964 v W, Ni, S, R of W, U, US P; 1965 v Ni, H, Y, WG, Se; 1966 v W, A, Y, N, M (19)
Pantling, H. H. (Sheffield U.), 1924 v Ni (1)
Paravacini, P. J. de (Old Etonians), 1883 v S, W, Ni (3)
Parker, T. R. (Southampton), 1925 v F (1)
Parkinson, J. (Liverpool), 1910 v S, W (2)
Parr, P. C. (Manchester), 1882 v W (1)
Parry, E. H. (Old Carthusians), 1879 v W; 1882 v W S (3)
Parry, R. (Bolton W.), 1960 v Ni, S (2)
Pawson, F. W. (Cambridge University), 1883 v Ni; 1885 v Ni (2)
Payne, J. (Luton T.), 1937 v Fi (1)
Peacock, A. (Middlesbrough), 1962 v Arg, Bul; 1963 v Ni, W; (with Leeds U.), 1966 v W, Ni (6)
Peacock, J. (Middlesbrough), 1929 v F, Bel, Sp (3)
Pearson, H. (W.B.A.), 1932 v S (1)
Pearson, J. (Crewe Alex.), 1892 v Ni (1)
Pearson, S. C. (Manchester U.), 1948 v S; 1949 v S, Ni; 1950 v Ni, I, 1951 v P; 1952 v S, I (8)
Pease, W. H. (Middlesbrough), 1927 v W (1)
Pegg, D. (Manchester U.), 1957 v Ei (1)
Pelly, F. R. (Old Foresters), 1893 v Ni; 1894 v S, W (3)
Pennington, J. (W.B.A.), 1907 v S, W; 1908 v S, W, Ni, A; 1909 v S, W, H (2), A; 1910 v S, W; 1911 v S, W, Ni; 1912 v S, W, Ni; 1913 v S, W; 1914 v S, Ni; 1920 v S, W (25)
Pentland, F. B. (Middlesbrough), 1909 v S, W, H (2) A (5)
Perry, C. (W.B.A.), 1890 v Ni; 1891 v Ni; 1893 v W (3)
Perry, T. (W.B.A.), 1898 v W (1)
Perry, W. (Blackpool), 1956 v Ni, S, Sp (3)
Peters, M. (West Ham U.), 1966 v Y, Fi, Pol, M, F, Arg, P, WG; 1967 v Ni, W, S, Cz; 1968 v W, Ni, S, USSR (2), Sp (2), Se, Y; 1969 v Ni, S, R, Bul, F, M, U, Br; 1970 v Ho (2), P (sub), Bel (with Tottenham H.), W, Ni, S, Co, Ec, R, Br, Cz, WG; 1971 v EG, Gr, Ma (2), Ni, W, S; 1972 v Sw, Gr, WG (1+1 sub.) Ni (sub) 1973 v S (2), Ni, W, Cz, Pol (60)
Phillips, L. (Portsmouth), 1952 v Ni 1955 v W, WG (3)
Pickering, F. (Everton), 1964 v US; 1965 v Ni, Bel (3)
Pickering, J. (Sheffield), 1933 v S (1)
Pike, T. M. (Cambridge University), 1886 v Ni (1)
Pilkington, B. (Burnley), 1955 v Ni (1)
Plant, J. (Bury), 1900 v S (1)

Plum, S. L. (Charlton Ath.), 1923 v F (1)
Pointer, R. (Burnley), 1962 v W, L. P (3)
Porteous, T. (Sunderland), 1891 v W (1)
Priest, F. (Sheffield U.), 1900 v Ni (1)
Prinsep, J. F. (Old Carthusians), 1879 v S (1)
Puddefoot, S. C. (Blackburn R.), 1926 v S, Ni (2)
Pye, J. (Wolverhampton W.), 1950 v Bel (1)
Pym, R. H. (Bolton W.), 1925 v S, W. 1926 v W (3)

Quantrill, A. (Derby Co.), 1920 v S, W; 1921 v W, Ni (4)
Quixall, A. (Sheffield W.), 1954 v W, Ni, R of E; 1955 v Sp, P (5)

Radford, J. (Arsenal), 1969 v R; 1972 v Sw (sub) (2)
Raikes, G. B. (Oxford University), 1895 v W; 1896 v W, Ni, S (4)
Ramsey, A. E. (Southampton), 1949 v Sw; (with Tottenham H.), 1950 v S, I, P, Bel, Ch, US, Sp; 1951 v S, Ni, W, Y, Arg, P; 1952 v S, W, Ni, F, A (2), I, Sw; 1953 v Ni, W, S, Bel, Arg. Ch, U, US; 1954 v R of E, H (32)
Rawlings, A. (Preston N.E.), 1921 v Bel (1)
Rawlings, W. E. (Southampton), 1922 v S, W (2)
Rawlinson, J. F. P. (Old Etonians), 1882 v Ni (1)
Rawson, H. E. (Old Westminsters), 1875 v S (1)
Rawson, W. F. (Old Westminsters), 1875 v S; 1877 v S (2)
Read, A. (Tufnell Park), 1921 v Bel (1)
Reader, J. (W.B.A.), 1894 v Ni (1)
Reaney, P. (Leeds U.), 1969 v Bul (sub); 1970 v P; 1971 v Ma (3)
Revie, D. (Manchester C.), 1955 v Ni, S, F; 1956 v W, D; 1957 v Ni (6)
Reynolds, J. (W.B.A.), 1892 v S; (with Aston Villa), 1893 v S, W; 1894 v S, Ni; 1895 v S; 1897 v S, W (8)
Richards, C. H. (Nottingham F.), 1898 v Ni (1)
Richards, G. (Derby Co.), 1909 v A (1)
Richards, J. (Wolverhampton W.), 1973 v Ni (1)
Richardson, J. R. (Newcastle U.), 1933 v I, Sw (2)
Richardson, W. G. (W.B.A.), 1935 v Ho (1)
Rickaby, S. (W.B.A.), 1954 v Ni (1)
Rigby, A. (Blackburn R.), 1927 v S, Bel, L, F; 1928 v W (5)
Rimmer, E. J. (Sheffield W.), 1930 v S, G, A; 1932 v Sp (4)
Robb, G. (Tottenham H.), 1954 v H (1)
Roberts, C. (Manchester U.), 1905 v Ni, W, S (3)
Roberts, F. (Manchester C.), 1925 v S, W, Bel, F (4)
Roberts, H. (Arsenal), 1931 v S (1)
Roberts, H. (Millwall), 1931 v Bel (1)
Roberts, R. (W.B.A.), 1887 v S; 1888 v Ni; 1890 v Ni (3)
Roberts, W. T. (Preston N.E.), 1924 v W, Bel (2)
Robinson, J. (Sheffield W.), 1937 v Fi; 1938 v G, Sw; 1939 v W (4)
Robinson, J. W. (Derby Co.), 1897 v S, Ni; (with New Brighton Tower), 1898 v S, W, Ni; (with Southampton), 1899 v S; 1900 v S, W, Ni; 1901 v Ni (10)
Robson, R. (W.B.A.), 1958 v F, USSR (2), Br, A; 1960 v Sp, H; 1961 v Ni, W, S, L, P, Sp, M, I; 1962 v W, Ni, Sw, L, P (20)
Rose, W. C. (Wolverhampton W.), 1884 v S, W, Ni; 1886 v Ni; 1891 v Ni (5)
Rostron, T. (Darwen), 1881 v S, W (2)
Rowe, A. (Tottenham H.), 1934 v F (1)
Rowley, J. F. (Manchester U.) 1949 v Sw, Se, F; 1950 v Ni, I; 1952 v S(6)
Rowley, W. (Stoke C.), 1889 v Ni; 1892 v Ni (2)
Royle, J. (Everton), 1971 v Ma; 1973 v Y (2)
Ruddlesdin, H. (Sheffield W.), 1904 v W, Ni ; 1905 v S (3)
Ruffell, J. (West Ham U.), 1926 v S; 1927 v Ni; 1929 v S, W, Ni; 1930 v W (6)
Russell, B. B. (Royal Engineers), 1883 v W (1)
Rutherford, J. (Newcastle U.), 1904 v S; 1907 v S, Ni, W; 1908 v S, Ni, W, A (2), H, B (11)

Sadler, D. (Manchester U.), 1968 v Ni, USSR; 1970 v Ec (sub); 1971 v EG (4)
Sagar, C. (Bury), 1900 v Ni; 1902 v W (2)
Sagar, E. (Everton), 1936 v S, M, A, Bel (4)
Sandford, E. (W.B.A.), 1933 v W (1)
Sandilands, R. R. (Old Westminsters), 1892 v W; 1893 v Ni; 1894 v W; 1895 v W; 1896 v W (5)
Sands, J. (Nottingham F.), 1880 v W (1)
Saunders, F. E. (Swifts), 1888 v W (1)
Savage, A. H. (C. Palace), 1876 v S (1)
Saver, J. B. (Stoke), 1887 v Ni (1)
Scattergood, E. (Derby Co.), 1913 v W (1)
Schofield, J. (Stoke), 1892 v W; 1893 v W; 1895 v Ni (3)
Scott, L. (Arsenal), 1947 v S, W, Ni, Ei, Ho, F, Sw, P; 1948 v S, W, Ni, Bel, Se, I; 1949 v W, Ni, D (17)
Scott, W. (Brentford), 1937 v W (1)
Seddon, J. (Bolton W.), 1923 v F, Se (2); 1924 v Bel; 1927 v W; 1929 v S (6)
Seed, J. (Tottenham H.), 1921 v Bel; 1923 v W, Ni, Bel; 1925 v S (5)
Settle, J. (Bury), 1899, v S, W, Ni; (with Everton), 1902 v S, Ni; 1903 v Ni (6)
Sewell, J. (Sheffield W.), 1952 v Ni, A, Sw; 1953 v Ni; 1954 v H (2) (6)
Sewell, W. R. (Blackburn R.), 1924 v W (1)
Shackleton, L. (Sunderland), 1949 v W, D; 1950 v W; 1955 v W, WG (5)
Sharp, J. (Everton), 1903 v Ni; 1905 v S (2)
Shaw, G. (Sheffield U.), 1959 v S, W, USSR, I; 1963 v W (5)
Shaw, G. A. (W.B.A.), 1932 v S (1)
Shea, D. (Blackburn R.), 1914 v W, Ni (2)
Shellito, K. (Chelsea), 1963 v Cz (1)
Shelton, A. (Notts. Co.), 1889 v Ni; 1890 v S, W; 1891 v S, W; 1892 v S (6)
Shelton, C. (Notts. Rangers), 1888 v Ni; 1889 v Ni (2)
Shepherd, A. (Bolton W.), 1906 v S; (with Newcastle U.), 1911 v Ni (2)
Shilton, P. (Leicester C.), 1971 v EG, W; 1972 v Sw, Ni; 1973 v Y, S, (2), Ni, W, Cz, Pol (11)
Shimwell, E. (Blackpool), 1949 v Se (1)
Shutt, G. (Stoke C.), 1886 v Ni (1)
Silcock, J. (Manchester U.), 1921 v S, W; 1923 v Se (3)
Sillett, R. P. (Chelsea), 1955 v F, Sp, P (3)
Simms, E. (Luton T.), 1922 v Ni (1)
Simpson, J. (Blackburn R.), 1911 v S, W, Ni; 1912 v S, W, Ni; 1913 v S; 1914 v W (8)
Slaney, Captain K. (Household Brigade), 1873 v S (1)
Slater, W. (Wolverhampton W.), 1955 v W, WG; 1958 v S, P, Y, USSR (3), Br, A; 1959 v USSR; 1960 v S (12)
Smalley, T. (Wolverhampton W.), 1937 v W (1)
Smart, T. (Aston Villa), 1921 v S; 1924 v S, W; 1930 v W; 1936 v Ni (5)
Smith, A. (Nottingham F.), 1891 v S, W; 1893 v Ni (3)
Smith, A. K. (Oxford University), 1872 v S (1)
Smith, B. (Tottenham H.), 1921 v S; 1922 v W (2)

Smith, C. E. (C. Palace), 1876 v S (1)
Smith, G. O. (Old Carthusians), 1893 v Ni; 1894 v W, S; 1895 v W; 1896 v W, Ni, S; 1897 v S, Ni; 1888 v S, W; 1889 v S, W, Ni; 1900 v S, W, Ni; 1901 v S, Ni (19)
Smith, H. (Reading), 1905 v W, S; 1906 v W, Ni (4)
Smith, J. (W.B.A.), 1920 v Ni; 1923 v Ni (2)
Smith, J. (Portsmouth), 1932 v Ni, W, Sp (3)
Smith, Joe (Bolton W.), 1913 v Ni; 1914 v S, W; 1920 v W, Ni (5)
Smith, J. R. (Millwall), 1939 v Ni, N (2)
Smith, Leslie (Brentford), 1939 v R (1)
Smith, Lionel (Arsenal), 1951 v W; 1952 v W, Ni; 1953 v W, S, Bel (6)
Smith, R. (Tottenham H.), 1961 v Ni, W, S, L, P, Sp; 1962 v S; 1963 v S, F, Br, Cz, EG; 1964 v W, Ni, R of W (15)
Smith, S. (Aston Villa), 1895 v S (1)
Smith, S. (Leicester C.), 1936 v Ni (1)
Smith, T. (Birmingham C.), 1960 v W, Se (2)
Smith, T. (Liverpool), 1971 v W (1)
Smith, W. H. (Huddersfield T.), 1922 v W, S; 1928 v S (3)
Sorby, T. H. (Sheffield), 1879 v W (1)
Southworth, J. (Blackburn R.), 1889 v W; 1891 v W; 1892 v S (3)
Sparks, J. (Herts Rangers), 1879 V S; 1880 v S, W (3)
Spence, J. (Manchester U)., 1926 v Bel; 1927 v Ni (2)
Spence, R. (Chelsea), 1938 v A, Bel (2)
Spencer, H. (Aston Villa), 1897 v S, W; 1900 v W; 1905 v W, S; 1908 v Ni (6)
Spencer, C. W. (Newcastle U.), 1924 v S; 1925 v W (2)
Spiksley, F. (Sheffield W.), 1893 v S, W; 1894 v S, Ni; 1896 v Ni; 1898 v S, W (7)
Spilsby, B. W. (Derby Co.), 1885 v Ni; 1886 v Ni, S (3)
Spouncer, A. (Nottingham F.), 1900 v W (1)
Springett, R. (Sheffield W.), 1960 v Ni, S, Y, Sp, H; 1961 v Ni, S, L, P, Sp, M, I, A; 1962 v W, Ni, S, A, Sw, Pe, L, P, H, Arg, Bul, Br; 1963 v Ni, W, F (2), Sw; 1966 v W, A, N (33)
Sproston, B. (Leeds U.), 1937 v W; 1938 v S, W, Ni, Cz, G, Sw, P; (with Tottenham H.), 1939 v W, R of E; (with Manchester C.), 1939 v N (11)
Squire, R. T. (Old Westminsters), 1886 v S, W, Ni 3)
Stanbrough, M. H. (Old Carthusians), 1895 v W (1)
Staniforth, R. (Huddersfield T.), 1954 v S, H, Y, Bel, Sw, U; 1955 v W, WG (8)
Starling, R. W. (Sheffield W.), 1933 v S; (with Aston Villa), 1937 v S (2)
Steele, F. C. (Stoke C.), 1937 v S, W, Ni, N, Se, Fi (6)
Stephenson, C. (Huddersfield T.), 1924 v W (1)
Stephenson, G. (Derby Co.), 1928 v F, Bel; (with Sheffield W.), 1931 v F (3)
Stephenson, J. E. (Leeds U.), 1938 v S; 1939 v Ni (2)
Stepney, A. (Manchester U.), 1968 v Se (1)
Stewart, J. (Sheffield W.), 1907 v S, W; (with Newcastle U.), 1911 v S (3)
Stiles, N. (Manchester U.), 1965 v S, H, Y, Se; 1966 v W, Ni, S, A, Sp, Pol (2), WG (2), N, D, U, M, F, Arg, P, 1967 v Ni, W, S, Cz; 1968 v USSR; 1969 v R; 1970 v Ni, S (28)
Stoller, L. (Birmingham), 1933 v W; 1934 v W, H (3)
Storer, H. (Derby Co.), 1925 v F; 1928 v Ni (2)
Storey, P. (Arsenal), 1971 v Gr, Ni, S; 1972 v Sw, WG, W, Ni, S; 1973 v W (3), Y, S (2), Ni, Cz, Pol (17)
Strange, A. H. (Sheffield W.), 1930 v S, A, G; 1931 v S, W, Ni, F, Bel; 1932 v S, W, Ni, Sp; 1933 v S, Ni, A, I, Sw; 1934 v Ni, W, F (20)
Stratford, C. W. (Royal Engineers), 1877 v S (1)
Stratford, E. H. (Wanderers), 1874 v S (1)
Streton, B. (Luton T.), 1950 v Ni (1)
Sturgess, A. (Sheffield U.), 1911 v Ni; 1914 v S (2)
Summerbee, M. (Manchester C.), 1968 v S, Sp, WG; 1972 v Sw, WG (sub), W, Ni (7)
Sutcliffe, J. W. (Bolton W.), 1893 v W; 1895 v S, Ni; 1901 v S; 1903 v W (5)
Swan, P. (Sheffield W.), 1960 v Y, Sp, H; 1961 v Ni, W, S, L, P, Sp, M, I, A; 1962 v W, Ni, S, A, Sw, L, P (19)
Swepstone, H. A. (Pilgrims), 1880 v S; 1882 v S, W; 1883 v S, W, Ni (6)
Swift, F. V. (Manchester C.), 1947, v S, W, Ni, Ei, Hol, F, Sw, P; 1948 v S, W, Ni, Bel, Se, I; 1949 v S, W, Ni, D, N (19)

Tait, C. (Birmingham Excelsior), 1881 v W (1)
Tambling, R. (Chelsea), 1963 v W, F; 1966 v Y (3)
Tate, J. T. (Aston Villa), 1931 v F, Bel; 1933 v W (3)
Taylor, E. (Huddersfield T.), 1923 v S, W, Ni, Bel; 1924 v S, Ni, P; 1926 v S (8)
Taylor, E. (Blackpool), 1954 v H (1)
Taylor, J. G. (Fulham), 1951 v Arg, P (2)
Taylor, P. (Liverpool), 1948 v W, Ni, Se (3)
Taylor, T. (Manchester U.), 1953 v Arg, Ch, U; 1954 v Bel, Sw; 1956 v S, Br, Se, Fi, WG; 1957 v Ni, Y (sub), D (2), Ei (2); 1958 v W, Ni, F (19)
Temple, D. (Everton), 1965 v WG (1)
Thickett, H. (Sheffield U.), 1899 v S, W (2)
Thompson, P. (Liverpool), 1964 v P (2), Ei, US, Br, Arg; 1965 v Ni, W, S, Bel, Ho; 1966 v Ni; 1968 v Ni, WG; 1970 v S, Ho (sub) (16)
Thompson, T. (Aston Villa), 1952 v W; (with Preston N.E.), 1957 v S (2)
Thomson, R. (Wolverhampton W.), 1964 v Ni, US, P, Arg; 1965 v Bel, Ho, Ni, W (8)
Thornewell, G. (Derby Co.), 1923 v Se (2); 1924 v F; 1925 v F (4)
Thornley, I. (Manchester C.), 1907 v W (1)
Tilson, C. F. (Manchester C.), 1934 v H, Cz; 1935 v W; 1936 v Ni (4)
Titmus, F. (Southampton), 1922 v W; 1923 v W (2)
Todd, C. (Derby Co.), 1972 v Ni (1)
Toone, G. (Notts. Co.), 1892 v S, W (2)
Topham, A. G. (Eastbourne), 1894 v W (1)
Topham, R. (Casuals), 1893 v Ni; 1894 v W (2)
Townley, W. J. (Blackburn R.), 1889 v W; 1890 v Ni (2)
Townrow, J. (Clapton Orient), 1925 v S; 1926 v W (2)
Tremelling, D. (Birmingham), 1928 v W (1)
Tresadern, J. (West Ham U.), 1923 v S, Se (2)
Tunstall, F. (Sheffield U.), 1923 v S; 1924 v S, W, Ni, F (5)
Turner, A. (Southampton), 1900 v Ni; 1901 v Ni (2)
Turner, H. (Huddersfield T.), 1931 v F, Bel (2)
Turner, J. (Bolton W.), 1893 v W; 1895 v Ni; 1898 v Ni (3)
Turnbull, R. (Bradford), 1920 v Ni (1)
Tweedy, G. J. (Grimsby T.) 1937 v H (1)

Ufton, D. (Charlton Ath.), 1954 v R of E (1)
Underwood, A. (Stoke), 1891–2 v Ni (2)
Urwin, T. (Newcastle U.), 1923 v Se (2); 1924 v Bel; 1926 v W (4)
Utley, G. (Barnsley), 1913 v I (1)

Vaughton, H. A. (Aston Villa), 1882 v S, W, Ni; 1884 v S, W (5)
Veitch, C. C. K. (Newcastle U.), 1906 v S, W, Ni; 1907 v S, W; 1909 v W (6)

Veitch, J. G. (Old Westminsters), 1894 v W (1)
Venables, T. (Chelsea), 1965 v Ho, Bel (2)
Vidal, R. W. S. (Oxford University), 1873 v S (1)
Viollet, D. (Manchester U.), 1960 v H; 1962 v L (2)

Wace, H. (Wanderers), 1878 v S; 1879 v S, W (3)
Wadsworth, S. J. (Huddersfield T.), 1922 v S; 1923 v S, Bel; 1924 v S, Ni; 1925 v S, Ni; 1926 v W; 1927 v Ni (9)
Wainscoat, W. R. (Leeds U.), 1929 v S, (1)
Waiters, A. K. (Blackpool), 1964 v Ec, Br; 1965 v W, Bel, Ho (5)
Walden, F. (Tottenham H.), 1914 v S; 1922 v W (2)
Walker, W. H. (Aston Villa), 1921 v Ni; 1922 v Ni, W, S; 1923 v Se (2); 1924 v S; 1925 v Ni, W, S, Bel, F; 1926 v Ni, W, S; 1927 v Ni, W; 1933 v A (18)
Wall, G. (Manchester U.), 1907 v W; 1908 v Ni; 1909 v S; 1910 v W, S; 1912 v S; 1913 v Ni (7)
Wallace, C. W. (Aston Villa), 1913 v W; 1914 v Ni; 1920 v S (3)
Walters, A. M. (Old Carthusians), 1885 v S, Ni; 1886 v S; 1887 v S, W; 1889 v S, W; 1890 v S, W (9)
Walters, P. M. (Old Carthusians), 1885 v S, Ni; 1886 v S, W, Ni; 1887 v S, W; 1888 v S, Ni; 1889 v S, W; 1890 v S, W (13)
Walton, N. (Blackburn R.), 1890 v Ni (1)
Ward, J. T. (Blackburn Olympic), 1885 v W (1)
Ward, T. V. (Derby Co.), 1948 v Bel; 1949 v W (2)
Waring, T. (Aston Villa), 1931 v F, Bel; 1932 v S, W, Ni (5)
Warren, B. (Derby Co.), 1906 v S, W, Ni; 1907 v S, W, Ni; 1908 v S, W, Ni, A (2), H, B; 1909 v S, Ni, W, H (2) A; 1911 v S, Ni, W (22)
Warner, C. (Upton Park), 1878 v S (1)
Waterfield, G. S. (Burnley), 1927 v W (1)
Watson, V. M. (West Ham U.), 1923 v W, S; 1930 v S, G, A (5)
Watson, W. (Burnley), 1913 v S, 1914 v Ni; 1920 v Ni (3)
Watson, W. (Sunderland), 1950 v Ni, I; 1951 v W, Y (4)
Weaver, S. (Newcastle U.), 1932 v S, 1933 v S, Ni (3)
Webb, G. W. (West Ham U.), 1911 v S, W (2)
Webster, M. (Middlesbrough), 1930 v S, A, G (3)
Wedlock, W. (Bristol C.), 1907 v S, Ni, W; 1908 v S, Ni, W. A (2), H. B; 1909 v S, W, Ni, H (2), A; 1910 v S, W, Ni; 1911 v S, W, Ni; 1912 v S, W, Ni; 1914 v W (26)
Weir, D. (Bolton W.), 1889 v S, Ni (2)
Welsh, D. (Charlton Ath.), 1938 v G, Sw; 1939 v R (3)
Welsh, R. C. (Old Harrovians), 1872 v S; 1874 v S (2)
West, G. (Everton), 1969 v W, Bul, M (3)
Westwood, R. W. (Bolton W.), 1935 v S, W, Ho; 1936 v Ni, G; 1937 v W (6)
Wharton, S. E. (Small Heath) 1901 v G (1)
Whatley, O. (Aston Villa), 1883 v S, Ni (2)
Wheeler, J. (Bolton W.), 1955 v Ni (1)
Wheldon, G. F. (Aston Villa), 1897 v Ni; 1898 v S, W, Ni (4)
White, T. A. (Everton), 1933 v Ni (1)
Whitefield, H. (Old Etonians), 1879 v W (1)
Whitehead, J. (Accrington), 1893 v W; (with Blackburn R.), 1894 v Ni (2)
Whitham, M. (Sheffield U.), 1892 v Ni (1)
Widdowson, S. W. (Nottingham F.), 1880 v S (1)
Wignall, F. (Nottingham F.), 1965 v W. Ho (2)
Wilkes, A. (Aston Villa), 1901 v S, W; 1902 v S, W, Ni (5)
Wilkinson, B. (Sheffield U.), 1904 v S (1)
Wilkinson, S. R. (Oxford University), 1891 v W (1)
Williams, B. (Wolverhampton W.), 1949 v F; 1950 v S, W, Ec, I, P, Bel, Ch, US, Sp; 1951 v Ni, W, S, Y, Arg, P; 1952 v W, F, 1955 v S, WG, Fi, Sp, P; 1956 v W (24)
Williams, O. (Clapton Orient), 1923 v W, Ni (2)
Williams, W. (W.B.A.), 1897 v Ni; 1898 v W, Ni, S; 1899 v W, Ni (6)
Williamson, E. C. (Arsenal), 1923 v Se (2) (2)
Williamson, R. G. (Middlesbrough), 1905 v Ni; 1911 v Ni, S, W; 1912 v S, W; 1913 v Ni (7)
Willingham, K. (Huddersfield T.), 1937 v Fi; 1938 v S, G, Sw, F; 1939 v S, W, Ni, R of E, N, I, Y (12)
Willis, A. (Tottenham H.), 1952 v F (1)
Wilshaw, D. (Wolverhampton W.), 1954 v W, Sw, U; 1955 v S, F, Sp, P; 1956 v W, Ni, Fi, WG; 1957 v Ni (12)
Wilson, C. P. (Hendon), 1884 v S, W (2)
Wilson, G. (Sheffield W.), 1921 v S, W, Bel; 1922 v S, Ni; 1923 v S W, Ni, Bel; 1924 v W, Ni, F (12)
Wilson, G. P. (Corinthians), 1900 v S, W (2)
Wilson, O. W. (Oxford University), 1879 v W; 1881 v S (2)
Wilson, R. (Huddersfield T.), 1960 v S, Y, Sp, H; 1962 v W, Ni, S, A, Sw, Pe, P, H, Arg, Bul, Br; 1963 v Ni, F, Br, Cz, EG, Sw; 1964 v W, S, R of W, U, P (2), Ei, Br, Arg; (with Everton), 1965 v S, H, Y, WG, Se; 1966 v WG (sub), W, Ni, A, Sp, Pol (2), Y, Fi, D, U, M, F, Arg, P, WG; 1967 v Ni, W, S, Cz, A; 1968 v Ni, S, USSR (2), Sp (2), Y (63)
Wilson, T. (Huddersfield T.), 1928 v S (1)
Winchworth, W. M. (Old Westminsters), 1892 v W; 1893 v Ni (2)
Windridge, J. E. (Chelsea), 1908 v S, W, Ni A (2), H, B; 1909 v Ni (8)
Wollaston, C. H. (Wanderers), 1874 v S; 1875 v S; 1877 v S; 1880 v S (4)
Wolstenholme, S. (Everton), 1904 v S; 1905 v W, Ni (3)
Wood, H. (Wolverhampton W.), 1890 v S, W; 1896 v S (3)
Wood, R. (Manchester U.), 1955 v Ni, W, 1956 v Fi (3)
Woodger, G. (Oldham Ath.), 1911 v Ni (1)
Woodhall, G. H. (W.B.A.), 1888 v S, W (2)
Woodley, V. (Chelsea), 1937 v S, N, Se, Fi; 1938 v S, W, Ni, Cz, G, Sw, F; 1939 v S, W, Ni, R of E, N, I, R, Y (19)
Woodward, V. J. (Tottenham H.), 1903 v S, W, Ni; 1904 v S, Ni; 1905 v S, W, Ni; 1907 v S; 1908 v S, W, Ni; 1908 v A (2), H, B; 1909 v W, Ni, H (2), A; (with Chelsea), 1910 v Ni; 1911 v W (23)
Woosnam, M. (Manchester C.), 1922 v W (1)
Worrall, F. (Portsmouth), 1935 v Ho; 1937 v M (2)
Wright, E. G. D. (Cambridge University), 1906 v W (1)
Wright, D. (Newcastle U.), 1939 v N (1)
Wright, T. (Everton), 1968 v USSR; 1969 v R (2), M (sub), U, Br; 1970 v W, Ho, Bel, R (sub), Br (11)
Wright, W. A. (Wolverhampton W.), 1947 v S, W, I, Ei, Ho, F, Sw, P; 1948 v S, W, Ni, Bel, Se, I; 1949 v S, W, Ni, D, Sw, Se, N, F: 1950 v S, W, Ni, Ei, I, P, Bel, Ch, US, Sp; 1951 v Ni, S, Arg; 1952 v W, Ni, S, F, A (2), I, Sw; 1953 v Ni, W, S, Bel, Arg, Ch, U, US; 1954 v W, Ni, S, R of E, H (2), Y, Bel, Sw, U; 1955 v W, Ni, S, WG, F, Sp, P; 1956 v Ni, W, S, Br, Se, Fi, WG, D, Sp; 1957 v S, W, Ni, Y, D (2), Ei (2); 1958 v W, Ni, S, P, USSR (3), Br, A, F; 1959 v W, Ni, S, USSR, I, Br (2), Pe, M, US (105)
Wyllie, J. G. (Shrewsbury), 1878 v S (1)

Yates, J. (Burnley), 1889 v Ni (1)
York, R. E. (Aston Villa), 1922 v S; 1926 v S (2)
Young, A. (Huddersfield T.), 1933 v W; 1937 v S, H, N, Se; 1938 v G, Sw, F; 1939 v W (9)
Young, G. (Sheffield W.), 1965 v W (1)

R. E. Evans also played for Wales against E, Ni, S; J. Reynolds also played for Ireland against E, W, S.

NORTHERN IRELAND

Aherne, T. (Belfast C.), 1947 v E; 1948 v S; 1949 v W; (with Luton T.), 1950 v W (4)
Alexander, A. (Cliftonville), 1895 v S (1)
Allen, C. (Cliftonville), 1936 v E (1)
Allen, J. (Limavady), 1887 v E (1)
Anderson, T. (Manchester U.) 1973 v Cy, E, S, W (4)
Anderson, W. (Linfield), 1898 v W, E, S; 1899 v S (4)
Andrews, W. (Glentoran), 1908 v S; (with Grimsby T.), 1913 v E, S (3)

Baird, G. (Distillery), 1896 v S, E, W (3)
Baird, H. (Huddersfield T.), 1935 v E (1)
Balfe, J. (Shelbourne), 1909 v E; 1910 v W (2)
Bambrick, J. (Linfield), 1929 v W, S, E; 1930 v W, S, E; 1932 v W; (with Chelsea), 1935 v W, 1936 v E, S; 1938 v W (11)
Banks, S. J. (Cliftonville), 1937 v W (1)
Barr, H. H. (Linfield), 1962 v E; (with Coventry C.), 1963 v E, Pol (3)
Barrow, J. (Cliftonville), 1894 v E, W, S; 1895 v S; 1896 v S; 1897 v E, W (7)
Barry, J. (Bohemians), 1900 v S (1)
Baxter, R. (Distillery), 1887 v S, W (2)
Bennett, R. (Dublin University), 1889 v W (1)
Berry, J. (Cliftonville), 1888 v S, W; 1889 v E (3)
Best, G. (Manchester U.), 1964 v W, U; 1965 v E, Ho (2), S, Sw (2), Alb; 1966 v S, E, Alb; 1967 v E; 1968 v S; 1969 v E, S, W, T; 1970 v S, E, W, USSR; 1971 v Cy (2), Sp, E, S, W; 1972 v USSR, Sp; 1973 v Bul (31)
Bingham, W. (Sunderland), 1951 v F; 1952 v E, S, W; 1953 v E, S, F, W; 1954 v E, S, W; 1955 v E, S, W; 1956 v E, S, W; 1957 v E, S, W, P (2) I; 1958 v S, E, W, I (2), A, Cz (2), WG, F; (with Luton T.), 1959 v E, S, W, Sp; 1960 v S, E, W; (with Everton), 1961 v E, S, WG (2), Gr, I; 1962 v E, Gr; 1963 v E, S, Pol (2), Sp; (with Port Vale), 1964 v S, E, Sp (56)
Black, J. (Glentoran), 1901 v E (1)
Blair, J. (Portadown), 1931 v S; 1932 v S; (with Swansea) 1935 v S (3)
Blair, J. (Cliftonville), 1907 v W, E, S; 1908 v E, S (5)
Blanchflower, D. (Barnsley), 1950 v S, W; 1951 v E, F, S; (with Aston Villa), 1952 v W; 1953 v E, S, W, F; (with Tottenham H.), 1954 v E, S, W; 1955 v E, S, W; 1956 v E, S, W; 1957 v E, S, W, D, I, P; 1958 v E, S, W, I (2), Cz (2), A, F, WG; 1959 v E, S, W, Sp; 1960 v E, S, W; 1961 v E, S, W, WG (2); 1962 v E, S, W, Gr, Ho; 1963 v E, S, Pol (2) (56)
Blanchflower, J. (Manchester U.), 1954 v W; 1955 v E, S; 1956 v S, W; 1957 v S, E; 1958 v S, E, I (2) (11)
Bookman, L. O. (Bradford C.), 1914 v W; (with Luton T.), 1921 v S, W; 1922 v E (4)
Bothwell, A. (Ards), 1926 v S, E, W; 1927 v E, W (5)
Bowler, G. V. (Hull C.), 1950 v E, S, W (3)
Braithwaite, R. (Linfield), 1962 v W; 1963 v P, Sp; (with Middlesbrough), 1964 v W, U; 1965 v E, S, Sw (2), Ho (10)
Breen, T. (Belfast C.), 1935 v E, W; 1937 v E, S; (with Manchester U.), 1937 v W; 1938 v E, S; 1939 v W, S; 1946 v W (10)
Brennan, B. (Bohemians), 1912 v W (1)
Brennan, R. A. (Luton T.), 1949 v W; (with Birmingham C.), 1950 v E, S, W; (with Fulham), 1951 v E (5)
Briggs, R. (Manchester U.), 1962 v W; (with Swansea T.), 1965 v Ho (2)
Brisby, D. (Distillery), 1891 v S (1)
Brolly, T. (Millwall), 1937 v W; 1938 v W; 1939 v E, W (4)
Brookes, E. A. (Shelbourne), 1920 v S (1)
Brown, J, (Glenavon), 1921 v W; (Tranmere R.) 1924 v E, W; 1926 v W (4).
Brown, J. (Wolverhampton W.), 1935 v E, W; 1936 v E; (with Coventry C.), 1937 v E. W; 1938 v S, W; (with Birmingham C.), 1939 v E, S, W (10)
Brown, W. M. (Limavady), 1887 v E (1)
Browne, F. (Cliftonville), 1887 v E, S, W; 1888 v E, S (5)
Browne, R. (Leeds U.), 1936 v E, W; 1938 v E, W; 1939 v E, S (6)
Bruce, W. (Glentoran), 1961 v S, 1967 v W (2)
Buckle, H. (Cliftonville), 1882 v E (1)
Buckle, R. (Sunderland), 1904 v E; (with Bristol C.), 1908 v W (2)
Burnell, J. (Distillery), 1894 v E, W, S; 1895 v E, W (5)
Burnison, J. (Distillery), 1901 v E, W (2)
Burnison, S. (Distillery), 1908 v E; 1910 v E, S; (with Bradford C.), 1911 v E, S, W; 1912 v E; 1913 v W (8)
Burns, J. (Glenavon), 1923 v E (1)
Butler, M. P. (Blackpool), 1939 v W (1)

Campbell, J. (Cliftonville), 1896 v W; 1897 v E, S, W; 1898 v E, S, W; 1899 v E; 1900 v E, S; 1901 v S, W; 1902 v S; 1903 v E; 1904 v S (15)
Campbell, R. (Crusaders), 1963 v W; 1965 v S (2)
Campbell, J. P. (Fulham), 1951 v E, S (2)
Campbell, W. (Dundee), 1968 v S, E; 1969 v T; 1970 v S, W, USSR (6)
Carey, J. (Manchester U.), 1947 v E, S, W; 1948 v E; 1949 v E, S, W (7)
Carroll, F. (Glenavon), 1925 v S (1)
Casey, T. (Newcastle U.), 1955 v W; 1956 v W; 1957 v E, S, W I, P (2); 1958 v WG, F; 1959 v Sp; (with Portsmouth), 1959 v E (12)
Cashin, M. (Cliftonville), 1898 v S (1)
Cassidy, T. (Newcastle U.), 1971 v E (sub); 1972 v USSR (sub) (2)
Chambers, J. (Distillery), 1921 v W (1)
Chambers, J. (Bury), 1928 v E, S, W; 1929 v E, S, W; 1930 v S, W; (with Nottingham F.), 1932 v E, S, W (11)
Chatton, H. (Partick T.), 1925 v E, S; 1926 v E (3)
Christian, J. (Linfield), 1889 v S (1)
Clarke, R. (Belfast C.), 1901 v E, S (2)
Clements, D. (Coventry C.), 1965 v W, Ho; 1966 v M; 1967 v S, W; 1968 v S, E, T (2); 1969 v S, W; 1970 v S, E, W, USSR (2); 1971 v Sp, E, S, W, Cz; (with Sheffield W.) 1972 v USSR (2) Sp, E, S, W; 1973 v Bul, Cy (2) P, E, S, W (34)
Clugston, J. (Cliftonville), 1888 v W; 1889 v W, S, E; 1890 v E, S; 1891 v E, W; 1892 v E, S, W; 1893 v E, S, W (14)
Cochrane, D. (Leeds), 1947 v E, S, W; 1948 v E, S, W; 1949 v S, W; 1950 v S, E (10)

Cochrane, M. (Distillery), 1898 v S, W, E; 1899 v E; 1900 v E, S, W; 1901 v S (8)
Collins, F. (Glasgow C.), 1922 v S (1)
Condy, J. (Distillery), 1882 v W; 1886 v E, S (3)
Connor, J. (Celtic), 1905 v E, S, W; 1907 v E, S; 1908 v E, S; 1909 v W; 1911 v S, E, W (11)
Connor, M. J. (Glenavon), 1901 v S, E; (with Brentford), 1903 v S, W; 1904 v E (5)
Cook, W. (Celtic), 1933 v E, W, S; 1935 v E; (with Everton), 1936 v S, W; 1937 v E, S, W; 1938 v E, S, W; 1939 v E, S, W (15)
Cooke, S. (Belfast YMCA), 1889 v G; 1890 v E, S (3)
Coulter, J. (Belfast C.), 1934 v E, S, W; (with Everton), 1935 v E, S, W; 1937 v S, W; (with Grimsby T.), 1938 v S, W; (with Chelmsford C.), 1939 v S (11)
Cowan, J. (Queen's Park), 1925 v W (1)
Cowan, J. (Newcastle U.), 1970 v E (sub) (1)
Coyle, F. (Coleraine), 1956 v E, S; 1957 v D (with Nottingham F.), 1958 v A (4)
Coyle R. (Sheffield W.) 1973 v P, C (sub), W (sub), (3)
Craig, A. (Rangers), 1908 v E, S, W; 1909 v S; (with Morton), 1912 v S; 1914 v E, S, W (8)
Craig, D. (Newcastle U.), 1967 v W; 1968 v W, T (2); 1969 v E, S, W; 1970 v E, S, W, USSR; 1971 v Cy (2), Sp, S (sub); 1972 v USSR, S (sub); 1973 v Cy (2), E, S, W, (22)
Crawford, S. (Distillery), 1889 v E; 1891, E, S, W; 1893 v E, W (6)
Croft, T. (Queen's Island), 1924 v E (1)
Crone, R. (Distillery), 1889 v S; 1890 v E, S, W (4)
Crone, W. (Distillery), 1882 v W; 1884 v E, S, W; 1886 v E, S, W; 1887 v E; 1888 v E, W; 1889 v S; 1890 v W (12)
Crooke, W. (Manchester U.), 1922, v W (1)
Crossan, E. (Blackburn R.), 1950 v S; 1951 v E; 1955 v W (3)
Crossan, J. (Sparta-Rotterdam), 1960 v E; (with Sunderland); 1963 v W, P, Sp; 1964 v E, S, W, U, Sp; 1965 v E, S, Sw (2); (with Manchester C.), v W, Ho (2), Alb; 1966 v S, E, Alb, WG; 1967 v E, S; (with Middlesbrough), 1968 v S (23)
Crothers, C. (Distillery), 1907 v W (1)
Cumming, L. (Huddersfield T.), 1929 v W, S; (with Oldham Ath.), 1930 v E (3)
Cunningham, R. (Ulster), 1892 v S, E, W; 1893 v E (4)
Cunningham, W. (St. Mirren), 1951 v W; 1953 v E; 1954 v S; 1955 v S; 1956 v E, S, W; (with Leicester C.), 1957 v E, S, W, I, P; 1958 v S, W, I, Cz (2), A, WG, F; 1959 v E, S, W; 1960 v E, S, W; (with Dunfermline Ath.), 1961 v W; 1962 v W, Ho (29)
Curran, S. (Belfast C.), 1926 v S; 1928 v W, S (3)
Curran, J. V. (Glenavon), 1922 v W; (with Pontypridd), 1923 v E, S; (with Glenavon), 1924 v E (4)
Cush, W. (Glenavon), 1951 v E, S; 1954 v S, E; 1957 v W, (D), I, P; 1958 v I (2); (with Leeds U.), 1958 v W, Cz (2), A, WG, F; 1959 v E, S, W, Sp; 1960 v E, S, W; 1961 v WG, Gr; 1962 v Gr (26)

Dalton, W. (YMCA), 1888 v S; 1890 v S, W; 1891 v S, W; 1892 v E, S, W; 1894 v E, S, W (11)
D'Arcy, S. D. (Chelsea), 1952 v W; 1953 v E; (with Brentford), 1953 v S, W, F (5)
Darling, J. (Linfield), 1897 v E, S; 1900 v S; 1902 v E, S, W; 1903 v E, S, W; 1905 v E, S, W; 1906 v E, S, W; 1908 v W; 1909 v E; 1910 v E, S, W; 1912 v S (21)
Davey, H. (Reading), 1926 v E; 1927 v E, S; 1928 v E; (with Portsmouth), 1928 v W (5)
Davidson, J. R. (Cliftonville), 1882 v E, W; 1883 v E, W; 1884 v E, W, S; 1885 v E (8)
Davis, T. (Oldham Ath.), 1937 v E (1)
Devine, W. (Limavady), 1886 v E, S; 1887 v W; 1888 v W (4)
Dickson, D. (Coleraine), 1970 v S (sub), W; 1973 v Cy, P (4)
Dickson, T. (Linfield), 1957 v S (1)
Dickson, W. (Chelsea), 1951 v W, F; 1952 v E, S, W; 1953 v E, S, W, F; (with Arsenal); 1954 v E, W; 1955 v E (12)
Diffin, W. (Belfast C.), 1931 v W (1)
Dill, A. H. (Knock and Down Ath.), 1882 v E, W; 1883 v W; 1884 v E, S, W; 1885 v E, S (8)
Doherty, I. (Belfast C.), 1901 v E (1)
Doherty, J. (Cliftonville), 1933 v E, W (2)
Doherty, J. (Derry C.), 1938 v S (1)
Doherty, P. (Blackpool), 1935 v E, W; 1936 v E, S; (with Manchester C.), 1937 v E, W; 1938 v E, S; 1939 v E, W; (with Derby Co.), 1947 v E; (with Huddersfield T.), 1947 v W; 1948 v E, W; 1949 v S; (with Doncaster R.), 1951 v S (16)
Donnelly, L. (Distillery), 1913 v W (1)
Doran, J. (Brighton), 1921 v E; 1922 v E, W (3)
Dougan, D. (Portsmouth), 1958 v Cz; (with Blackburn R.), 1960 v S; 1961 v E, W, I, Gr; (with Aston Villa), 1963 v S, P (2); (with Leicester C.), 1966 v S, E, W, Alb, WG; 1967 v E, S, M; (with Wolverhampton W.), 1967 v W; 1968 v S, W, Is, T (2); 1969 v E, S, W; 1970 v S, E, USSR (2); 1971 v Cy (2), Sp, E, S, W; 1972 v USSR (2), E, S, W; 1973 v Bul, Cy (43)
Douglas, A. (Belfast C.), 1947 v E (1)
Duggan, H. A. (Leeds U.), 1930 v E; 1931 v E, W; 1933 v E; 1934 v E; 1935 v S, W; 1936 v S (8)
Dunne, J. (Sheffield U.), 1928 v W; 1931 v W, E; 1932 v E, S; 1933 v E, W (7)

Eames, A. L. E. (Dublin U.), 1885 v E, S, W (3)
Eglington, T. (Everton), 1947 v S, W; 1948 v E, S, W; 1949 v E (6)
Elder, A. (Burnley), 1960 v W; 1961 v S, E, W WG (2), Gr; 1962 v E, S, Gr; 1963 v E, S, W P (2), Sp; 1964 v W, U; 1965 v E, S, W, Sw (2) Ho (2), Alb; 1966 v E, S, W, Alb; 1967 v E, S, W M; (with Stoke C.), 1968 v E, W; 1969 v E (sub), S, W; 1970 v USSR (40)
Elleman, A. R. (Cliftonville), 1889 v W; 1890 v E (2)
Elwood, J. (Bradford), 1929 v W; 1930 v E (2)
Emerson, W. (Glentoran), 1920 v E, S, W; 1921 v E; 1922 v E, S; (with Burnley), 1922 v W; 1923 v E, S, W; 1924 v E (11)
English, S. (Glasgow R.), 1933 v W, S (2)
Enright, J. (Leeds C.), 1912 v S (1)

Fallon, E. (Aberdeen), 1931 v S; 1933 v S (2)
Farquharson, T. G. (Cardiff C,), 1923 v S; 1924 v E, S, W; 1925 v E, S (6)
Farrell, P. (Distillery), 1901 v S, W (2)
Farrell, P. (Hibernian), 1938 v W (1)
Farrell, P. (Everton), 1947 v S, W; 1948 v E, S, W; 1949 v E, W (7)
Feeney, J. (Linfield), 1947 v S; (with Swansea T.), 1950 v E (2)
Ferguson, W. (Linfield), 1967 v E, M (2)
Ferns, J. (Belfast C.), 1920 v E, W; (with Chelsea), 1921 v E, S; 1923 v S (5)
Ferns, R. O. (Birmingham C.), 1950 v S; 1952 v S (2)
Ferris, R. (Birmingham), 1950 v S; 1951 v F; 1952 v S (3)
Fitzpatrick, P. (Bohemians), 1896 v E, S (2)

Flack, H. (Burnley), 1929 v S (1)
Forbes, G. (Limavady), 1888 v W; 1891 v E, S (3)
Forde, T. (Ards), 1959 v Sp; 1961 v E, S, WG (4)
Forman, T. (Cliftonville), 1889 v S (1)
Forsythe, J. (YMCA), 1888 v E, S (2)
Fox, W. (Ulster), 1887 v E, S (2)
Fulton, R, P. (Belfast C.), 1930 v W; 1931 v E, S, W; 1932 v W, E; 1933 v E, S; 1934 v E, W, S; 1935 v E, W, S; 1936 v S, W; 1937 v E, S, W; 1938 v W (20)

Gaffikin, J. (Linfield Ath.), 1890 v S, W; 1891 v S, W; 1892 v E, S, W; 1893 v E, S, W; 1894 v E, S, W; 1895 v E, W (15)
Gallagher, P. (Celtic), 1920 v E, S; 1923 v S, W; 1924 v S, W; 1925 v S, W, E; (with Falkirk), 1927 v S (10)
Gallbraith, W. (Distillery), 1890 v W (1)
Galloghy, C. (Huddersfield T.), 1951 v E, S (2)
Gara, A. (Preston N.E.), 1902 v E, S, W (3)
Gardiner, A. (Cliftonville), 1930 v S, W; 1931 v S; 1932 v E, S (5)
Garrett, J. (Distillery), 1925 v W (1)
Gaston, R. (Coleraine), 1969 v Is (1)
Gaussen, A. W. (Moyola Park), 1884 v E, S; 1888 v E, W; 1889 v E, W (6)
Gawkrodger, G. (Linfield), 1895 v W (1)
Geary, J. (Glentoran), 1931 v S; 1932 v S (2)
Gibb, J. (Cliftonville), 1936 v W (1)
Gibb, J. T. (Wellington Park), 1884 v S, W; 1885 v S, E, W; 1886 v S; 1887 v S, E, W; 1889 v S (10)
Gibson, W. K. (Cliftonville), 1894 v S, W, E; 1895 v S; 1897 v W; 1898 v S, W, E; 1901 v S, W, E; 1902 v S, W (13)
Gillespie, R. (Hereford), 1886 v E, S, W; 1887 v E, S, W (6)
Gillespie, W. (Sheffield U.), 1913 v E, S; 1914 v E, W; 1920 v S, W; 1921 v E; 1922 v E, S, W; 1923 v E, S, W; 1924 v E, S, W; 1925 v E, S; 1926 v S, W; 1927 v E, W; 1928 v E; 1929 v E; 1931 v E (25)
Gillespie, W. (West Down), 1889 v W (1)
Goodall, A. (Derby Co.), 1899 v S, W; 1900 v E, W; 1901 v E; 1902 v S; 1903 v E, W; (with Glossop), 1904 v E, W (10)
Goodbody, M. F. (Dublin University), 1889 v E; (with Corinthians), 1899 v W (2)
Gordon, H. (Linfield), 1891 v S; 1892 v E, S, W; 1893 v E, S, W; 1895 v E, W; 1896 v E, S (11)
Gordon, T. (Linfield), 1894 v W; 1895 v E (2)
Gorman, W. (Brentford), 1947 v E. S, W; 1948 v W (4)
Gowdy, J. (Glenavon), 1920 v E; (with Queen's Island), 1924 v W; (with Falkirk), 1926 v E, S; 1927 v E, S (6)
Gowdy, W. A. (Hull C.), 1932 v S; (with Sheffield W.), 1933 v S; (with Linfield), 1935 v E, S, W; (with Hibernian), 1936 v W (6)
Graham, L. (Doncaster R.), 1951 v W, F; 1952 v E, S, W; 1953, v S, F; 1954 v E, W; 1955 v S, W; 1956 v E, S; 1959 v E (14)
Greer, W. (Q.P.R.), 1909 v E, S, W (3)
Gregg, H. (Doncaster R.), 1954 v W; 1957 v E, S, W, I, P; 1958 v E, W; (with Manchester U.), 1958 v Cz, A, WG, F, I; 1959 v E, W; 1960 v S, E, W; 1961 v E, S; 1962 v S, Gr; 1964 v S, E (24)

Hall, G. (Distillery), 1887 v E (1)
Halligan, W. (Derby Co.), 1911 v W; (with Wolverhampton W.), 1912 v E (2)
Hamil, M. (Manchester U.), 1912 v E; 1914 v E, S; (with Belfast C.), 1920 v E, S, W; (with Manchester C.), 1921 v S (7)
Hamilton, B. (Linfield), 1969 v T; 1971 v Cy (2) E, S, W; (with Ipswich T.), 1972 v USSR (1+1 sub), Sp; 1973 v Bul, Cy (2), P, E, S, W. (16)
Hamilton, J. (Knock), 1882 v E, W (2)
Hamilton, R. (Distillery), 1908 v W (1)
Hamilton, R. (Glasgow R.), 1928 v S; 1929 v E; 1930 v S, E; 1932 v S (5)
Hamilton, W. D. (Dublin Association), 1885 v W (1)
Hamilton, W. J. (Dublin Association), 1885 v W (1)
Hampton, H. (Bradford C.), 1911 v E, S, W; 1912 v E, W; 1913 v E, S, W; 1914 v E (9)
Hanna, D. (Portsmouth), 1899 v W (1)
Hanna, J. (Nottingham), 1912 v S, W (2)
Hannon, D. J. (Bohemian), 1908 v E, S; 1911 v E, S; 1912 v W; 1913 v E (6)
Harkin, T. (Southport), 1968 v W, T; (with Shrewsbury), 1969 v W (sub); 1970 v USSR; 1971 v Sp (5)
Harland, A. (Linfield), 1923 v E (1)
Harris, J. (Cliftonville), 1921 v W (1)
Harris, V. (Shelbourne), 1906 v E; 1907 v E, W; 1908 v E, W, S; (with Everton); 1909 v E, W, S; 1910 v E, S, W; 1911 v E, S, W; 1912 v E; 1913 v E, S; 1914 v S, W (20)
Harvey, M. (Sunderland), 1961 v I; 1962 v Ho; 1963 v W. Sp; 1964 v S, E, W, U, Sp; 1965 v E, S, W, Sw, Ho (2), Alb; 1966 v S, E, W, Alb, WG; 1967 v E, S, M; 1968 v E, W, Is, T (2); 1969 v E; 1970 v USSR; 1971 v Cy, W (sub) (33)
Hastings, J. (Knock), 1882 v E, W; 1883 v W; 1884 v E, S; 1886 v E, S (7)
Haston, A. (Coleraine), 1969 v Is, (2 sub) (2)
Hatton, A. (Linfield), 1963 v S, Pol (2)
Hayes, W. E. (Huddersfield T.), 1938 v E, S, W; 1939 v E, S, W (6)
Hegan, D. (W.B.A.), 1970 v USSR (with Wolverhampton W.); 1972 v USSR, E, S, W; 1973 v Bul, Cy (7)
Henderson, A. W. (Ulster), 1885 v E, S, W (3)
Hewison, G. (Moyola Park), 1885 v E, S (2)
Hill, J. (Norwich C.), 1959 v W; 1960 v W; 1961 v WG; 1962 v S (with Everton), 1964 v S, E, Sp (7)
Hinton, E. (Fulham), 1947 v S, W; 1948 v S, E, W; (Millwall), 1951 v W, F (7)
Hopkins, J. (Brighton), 1926 v E (1)
Houston, J. (Linfield), 1912 v S, W; (with Everton), 1913 v E, W, S; 1914 v S (6)
Houston, W. (Linfield), 1933 v W (1)
Houston, W. G. (Moyola Park), 1885 v E, S (2)
Hughes, W. (Bolton W.), 1951 v W (1)
Humphries, W. (Ards), 1962 v W; (with Coventry C.), 1962 v Ho; 1963 v E, S, W, Pol, Sp; 1964 v S, E, Sp; 1965 v S; (with Swansea T.), 1965 v W, Ho, Alb (14)
Hunter, A. (Blackburn R.), 1970 v USSR, 1971 v Cy (2), E, S, W; (with Ipswich T.), 1972 v USSR (2), Sp, E, S, W; 1973 v Bul, Cy. (2), P, E, S, W (19)
Hunter, J. (Distillery), 1905 v W; 1906 v W, E, S; (with Belfast C.), 1908 v W: 1909 v W, E, S (8)
Hunter, R. J. (Cliftonville), 1884 v E, S, W (3)
Hunter, V. (Coleraine), 1962 v E; 1964 v Sp (2)

Irvine, R. (Everton), 1922 v S; 1923 v E, W; 1924 v E, S; 1925 v E; 1926 v E; 1927 v E, W; 1928 v E, S; (with Portsmouth), 1929 v E; 1930 v S; (with Connah's Quay), 1931 v E; (with Derry C.), 1932 v W (15)
Irvine, R. (Linfield), 1962 v Ho; 1963 v E, S, W, Pol (2), Sp; (with Stoke C.), 1965 v W (8)
Irvine, W. (Burnley), 1963 v W, Sp; 1965 v S, W, Sw, Ho (2), Alb; 1966 v S, E, W, Alb; 1967 v E, S, M;

1968 v E, W; (with Preston N.E.), 1968 v Is; 1969 v T, E; (with Brighton), 1972 v E. S. W. (23)
Irving, S. J. (Dundee), 1923 v S, W; 1924 v S, E, W; 1925 v S, E, W; 1926 v S, W; (with Cardiff C.), 1927 v S, E, W; 1928 v S, E, W; (with Chelsea), 1929 v E; 1931 v W (18)

Jackson, T. (Everton), 1969 v Is, E, S, W; 1970 v USSR (1+1 sub); (with Nottingham F.), 1971 v Sp; 1972 v E, S, W; 1973 v Cy, E, S, W (14)
Jennings, P. (Watford), 1964 v W, U; (with Tottenham H.), 1965 v E, S, Sw (2), Ho, Alb; 1966 v S, E, W, Alb, WG; 1967 v E, S; 1968 v S, E, W, Is, T (2); 1969 v E, S, W; 1970 v S, E, USSR (2); 1971 v Cy (2), E, S, W; 1972 v USSR, Sp, S, E, W; 1973 v Bul, Cy, P, E, S, W (44)
Johnson, S. (Belfast), 1880 v W (1)
Johnston, A. (Distillery), 1882 v W; 1884 v E; 1886 v E, S (4)
Johnston, H. (Portadown), 1927 v W (1)
Johnston, R. (Old Park), 1885 v S, W (2)
Johnston, S (Linfield) 1893 v S, W; 1894 v E (3)
Johnston, S. (Distillery), 1905 v W (1)
Johnston, W. (Glenavon), 1962 v W; (with Oldham), 1967 v M (sub) (2)
Jones, J. (Linfield), 1930 v S, W; 1931 v S, W, E; 1932 v S, E; 1933 v S, E, W; 1934 v S, E, W; 1935 v S, E, W; 1936 v E, S; (with Hibernian), 1936 v W; 1937 v E, W, S; (with Glenavon), 1938 v E (23)
Jones, J. (Glenavon), 1956 v W; 1957 v E, W (3)
Jones, S. (Distillery), 1934 v E; (with Blackpool), 1934 v W (2)
Jordan, T. (Linfield), 1895 v E, W (2)

Kavanagh, P. (Glasgow C.), 1930 v E (1)
Keane, T. R. (Swansea T.), 1949 v S (1)
Kearns, A. (Distillery), 1900 v E, S, W; 1902 v E, S, W (6)
Keith, R. (Newcastle U.), 1958 v E, W, Cz (2), A, I, WG, F; 1959 v E, S, W, Sp; 1960 v S, E; 1961 v S, E, W, I, WG (2), Gr; 1962 v W, Ho (23)
Kelly, H. (Fulham), 1950 v E, W; (with Southampton), 1951 v E, S (4)
Kelly, J. (Glentoran), 1896 v E (1)
Kelly, J. (Derry C.), 1932 v E, W; 1933 v E, W, S; 1934 v W; 1936 v E, S, W; 1937 v S; 1938 v E (11)
Kelly, P. (Manchester C.), 1921 v E (1)
Kelly, P. (Barnsley), 1950 v S (1)
Kennedy, J. (Arsenal), 1923 v W; 1925 v E (2)
Kernogham, H. (Belfast C.), 1936 v W; 1937 v S; 1938 v E (3)
Kirkwood, H. (Cliftonville), 1904 v W (1)
Kirwan, J. (Tottenham H.), 1901 v W; 1902 v E, W; 1903 v E, S, W; 1904 v E, S, W; 1905 v E, S, W; (with Chelsea), 1906 v E, S, W; 1907 v W; 1909 v S (17)

Lacey, W. (Everton), 1909 v E, S, W; 1910 v E, S, W; 1911 v E, S, W; 1912 v E; (with Liverpool), 1913 v E, S; 1914 v E, S, W; 1920 v E, S, W; 1921 v E, S, W; 1922 v E, S; (with New Brighton), 1925 v E (24)
Lawther, I. (Sunderland), 1960 v W; 1961 v I; (with Blackburn R.), 1962 v S, Ho (4)
Leatham, J. (Belfast C.), 1939 v W (1)
Ledwidge, J. J. (Shelbourne), 1906 v S, W (2)
Lemon, J. (Glentoran), 1886 v W; 1888 v S; 1889 v W (3)
Leslie, W. (YMCA), 1887 v E (1)
Lewis, J. (Glentoran), 1889 v S, E, W; 1900 v S (4)
Little, J. (Glentoran), 1898 v W (1)
Lockhart, H. (Cliftonville), 1884 v W (1)
Lockhart, N. (Linfield), 1947 v E; (with Coventry C.), 1950 v W; 1951 v W; 1952 v W; (with Aston Villa), 1954 v S, E; 1955 v W; 1956 v W (8)
Lowther, N. (Glentoran), 1888 v E, S (2)
Loyal, J. (Clarence), 1891 v S (1)
Lutton, A. (Wolverhampton W.), 1970 v S, E, 1973 (with West Ham U.), Cy (sub), S (sub), W (sub). (5)
Lyner, D. (Glentoran), 1920 v E, W; 1922 v S, W; (with Manchester U.), 1923 v E; (with Kilmarnock), 1923 v W (6)

McAdams, W. (Manchester C.), 1954 v W; 1955 v S; 1957 v E; 1958 v S, I; (with Bolton W.), 1961 v E, S, W, I, WG (2), Gr; 1962 v E, Gr, Ho (15)
M'Aleny, J. M. (Cliftonville), 1882 v E, W (2)
M'Alinden, J. (Belfast C.), 1938 v S; 1939 v S; (with Portsmouth), 1947 v E; (with Southend U.), 1949 v E (4)
M'Allen, J. (Linfield), 1898 v E; 1899 v E, S, W; 1900 v E, S, W; 1901 v W; 1902 v S (9)
M'Alpine, W. J. (Cliftonville), 1901 v S (1)
M'Arthur, A. (Distillery), 1886 v W (1)
M'Auley, J. (Huddersfield T.), 1911 v E, W; 1912 v E, S; 1913 v E, S (6)
M'Cabe, J. J. (Leeds U.), 1949 v S, W; 1950 v E; 1951 v W; 1953 v W; 1954 v S (6)
M'Cabe, W. (Ulster), 1891 v E (1)
M'Cambridge, J. (Ballymena), 1930 v S, W; (with Cardiff C.), 1931 v W; 1932 v E (4)
M'Candless, J. (Bradford), 1912 v W; 1913 v W; 1920 v W, S; 1921 v E (5)
McCandless, W. (Linfield), 1920 v E, W; 1921 v E; (with Rangers), 1921 v W; 1922 v S; 1924 v W, S; 1925 v S; 1929 v W (9)
M'Cann, P. (Belfast C.), 1910 v E, S, W; (with Glentoran), 1911 v E, S; 1912 v E; 1913 v W (7)
M'Cartney, A. (Ulster), 1903 v S, W; (with Linfield), 1904 v S, W; (with Everton), 1905 v E, S; (with Belfast C.), 1907 v E, S, W; 1908 v E, S, W; (with Glentoran), 1909 v E, S, W (15)
M'Cartney, J. (Cliftonville), 1898 v W (1)
M'Cashin, J. (Cliftonville), 1896 v W; 1898 v S; 1899 v S (3)
M'Cauley, P. (Belfast C.), 1900 v S (1)
M'Cavana, T. (Coleraine), 1955 v S; 1956 v E, S (3)
M'Caw, D. (Distillery), 1882 v E (1)
M'Caw, H. (Linfield), 1927 v W; 1930 v S; 1931 v E, S, W (5)
M'Clatchey, J. (Distillery), 1886 v E, S, W (3)
M'Clatchey, R. (Distillery), 1895 v S (1)
M'Cleary, J. W. (Cliftonville), 1955 v W (1)
M'Cleery, W. (Linfield), 1930 v E, W; 1931 v E, S, W; 1932 v S, W; 1938 v E, W (9)
McClelland, J. (Arsenal), 1961 v W, I, WG (2), Gr; (with Fulham), 1967 v M (6)
M'Cluggage, A. (Bradford), 1924 v E; (with Burnley), 1927 v S, W; 1928 v S, E, W; 1929 v S, E, W; 1930 v W; 1931 v E, W (12)
M'Clure, G. (Cliftonville), 1907 v S, W; 1908 v E; 1909 v E (4)
M'Connell, E. (Cliftonville), 1904 v S, W; (with Glentoran), 1905 v S; (with Sunderland), 1906 v E; 1907 v E; 1908 v S, W; (with Sheffield W.), 1909 v S, W; 1910 v S, W, E (12)
M'Connell, W. G. (Bohemians), 1912 v W; 1913 v E, S; 1914 v E, S, W (6)
M'Connell, W. H. (Reading), 1925 v W; 1926 v E, W; 1927 v E, S, W; 1928 v E, W (8)
M'Court, F. J. (Manchester C.), 1952 v E, W; 1953 v E, S, W, F (6)

M'Coy, J. (Distillery), 1896 v W (1)

M'Cracken, R. (C. Palace), 1921 v E; 1922 v E, S, W (4)

M'Cracken, W. (Distillery), 1902 v E, W; 1903 v E; 1904 v E, S, W; (with Newcastle U.), 1905 v E, S, W; 1907 v E; 1920 v E; 1922 v E, S, W; 1923 v S (15)

McCrory, S. (Southend U.), 1958 v E (1)

M'Cullough, K. (Belfast C.), 1935 v W; 1936 v E; (with Manchester C.), 1936 v S; 1937 v E, S (5)

McCullough, W. (Arsenal), 1961 v I; 1963 v Sp; 1964 v S, E, W, U, Sp; 1965 v E, Sw; (with Millwall), 1967 v E (10)

M'Donald, R. (Glasgow R.), 1930 v S; 1932 v E (2)

M'Donnell, J. (Bohemians), 1911 v E, S; 1912 v W; 1913 v W (4)

M'Faul, I. (Linfield), 1967 v E (sub); (with Newcastle U.) 1970 v W; 1971 v Sp; 1972 v USSR; 1973 v Cy (5)

M'Garry, J. K. (Cliftonville), 1951 v W, E, S (3)

M'Gee, G. (Willington Park), 1885 v E, S, W (3)

M'Gregor, S. (Glentoran), 1921 v S (1)

M'Grillen, J. (Clyde), 1924 v S; (with Belfast C.) 1927 v S (2)

M'Guire, E. (Distillery), 1907 v S (1)

M'Ilroy, H. (Cliftonville), 1906 v E (1)

McIlroy, J. (Burnley), 1952 v E, S, W; 1953 v E, S, W; 1954 v E, S, W; 1955 v E, S, W; 1956 v E, S, W; 1957 v E, S, W, I, P (2); 1958 v E, S, W, I (2), Cz(2), A, WG, F; 1959 v E, S, W, Sp; 1960 v E, S, W; 1961 v E, W, WG (2), Gr; 1962 v E, S, Gr, Ho; 1963 v E, S, Pol (2) W; (with Stoke C.), 1966 v S, E, A (55)

McIlroy, S. (Manchester U.), 1972 v Sp, S (sub) (2)

M'Ilvenny, J. (Distillery). 1890 v E; 1891 v E (2)

M'Ilvenny, P. (Distillery), 1924 v W (1)

McKeag, W. (Glentoran), 1968 v S, W (2)

M'Kee, F. W. (Cliftonville), 1906 v S, W; (with Belfast C.), 1914 v E, S, W (5)

M'Kelvie, H. (Glentoran), 1901 v W (1)

McKenna, J. (Huddersfield), 1950 v E, S, W; 1951 v E, S, F; 1952 v E (7)

M'Kenzie, H. (Distillery), 1923 v S (1)

McKenzie, R. (Airdrie), 1967 v W (1)

M'Keown, H. (Linfield), 1892 v E, S, W; 1893 v S, W; 1894 v S, W (7)

M'Kie, H. (Cliftonville), 1895 v E, S, W (3)

M'Kinney, D. (Hull C.), 1921 v S; (with Bradford C.), 1924 v S (2).

McKinney, V. (Falkirk), 1966 v WG (1)

M'Knight, J. (Preston N.E.), 1912 v S; (with Glentoran), 1913 v S (2)

McLaughlin, J. (Shrewsbury T.), 1962 v E, S, W Gr; 1963 v W; (with Swansea T.), 1964 v W, U; 1965 v E, W, Sw (2); 1966 v W (12)

M'Lean. T. (Limavady), 1885 v S (1)

M'Mahon, J. (Bohemians), 1934 v S (1)

M'Master, G. (Glentoran), 1897 v E, S, W (3)

McMichael, A. (Newcastle U.), 1950 v E, S; 1951 v E, S, F; 1952 v E, S, W; 1953 v E, S, W, F; 1954 v E, S, W; 1955 v E, W; 1956 v W; 1957 v E, S, W, I, P (2); 1958 v E, S, W, I (2), Cz (2), A, WG, F; 1959 v S, W, Sp; 1960 v E, S, W (40)

M'Millan, G. (Distillery), 1903 v E; 1905 v W (2)

McMillan, S. (Manchester U), 1963 v E, S (2)

M'Millen, W. S. (Manchester U.), 1934 v E; 1935 v S; 1937 v S; (with Chesterfield), 1938 v S, W; 1939 v E, S (7)

McMordie, E. (Middlesbrough), 1968 v Is, T (2); 1969 v E, S, W; 1970 v E, S, W, USSR; 1971 v Cy (2) E, S, W; 1972 v USSR, Sp, E, S, W; 1973; v Bul (21)

McMorran, E. (Belfast C.), 1947 v E; (with Barnsley), 1951 v E, S, W; 1952 v E, S, W; 1953 v E, S, F; (with Doncaster R.), 1953 v W; 1954 v E; 1956 v W; 1957 v I, P (15)

M'Mullan, D. (Liverpool), 1926 v E, W; 1927 v S (3)

M'Ninch, J. (Ballymena), 1931 v S; 1932 v S, W (3)

McParland, P. (Aston Villa), 1954 v W; 1955 v E, S; 1956 v E, S; 1957 v E, S, W, P; 1958 v E, S, W, I (2), Cz (2), A, WG, F; 1959 v E, S, W, Sp; 1960 v E, S, W; 1961 v E, S, W, I, WG (2), Gr; 1962 v Ho (34)

M'Shane, J. (Cliftonville), 1899 v S; 1900 v E, S, W (4)

M'Vickers, J. (Glentoran), 1888 v E; 1889 v S (2)

M'Wha, W. B. R. (Cliftonville), 1882 v E, W; 1883 v E, W; 1884 v E; 1885 v E, W (7)

Mackie, J. (Arsenal), 1923 v W; (with Portsmouth), 1935 v S, W (3)

Madden, O. (Norwich C.), 1938 v E (1)

Magill, J. (Arsenal), 1962 v E, S, Gr; 1963 v E, S, W, Pol (2), Sp; 1964 v E, S, W, U, Sp; 1965 v E, S, Sw (2), Ho, Alb; 1966 v S, Alb; (with Brighton), 1966 v E, W, WG; 1967 v M (26)

Maginnis, H. (Linfield), 1900 v E, S, W: 1903 v S, W; 1904 v E, S, W (8)

Mahood, J. (Belfast C.), 1926 v S; 1928 v E, S, W; 1929 v E, S, W; 1930 v W; (with Ballymena), 1934 v S (9)

Manderson, B. (Glasgow R.), 1920 v W, S; 1925 v S, E; 1926 v S (5)

Mansfield, J. (Freebooters), 1901 v E (1)

Martin, C. (Glentoran), 1947 v S; (with Leeds U), 1948 v E, S, W; (with Aston Villa), 1949 v E; 1950 v W (6)

Martin, D. (Bo'ness), 1925 v S (1)

Martin, D. (Belfast C.), 1934 v E, S, W; 1935 v S; (with Wolverhampton W.), 1935 v E; 1936 v W; (with Nottingham F.), 1937 v S; 1938 v E, S; 1939 v S (10)

Martin, D. C. (Cliftonville), 1882 v E, W; 1883 v E (3)

Mathieson, A. (Luton T.), 1921 v W; 1922 v E (2)

Maxwell, J. (Linfield), 1902 v W; 1903 v W, E; 1905 v W, S; 1906 v W; 1907 v S (7)

Meek, W. (Glentoran), 1925 v W (1)

Mehffy, J. (Queen's Island), 1922 v W (1)

Meldon, J. (Freebooters), 1899 v S, W (2)

Mercer, H. V. (Linfield), 1908 v E (1)

Mercer, J. T. (Distillery), 1898 v E, S, W; 1899 v E; (with Derby Co.), 1902 v E, W; 1903 v S, W; 1904 v E, W; 1905 v S (11)

Miller, J. (Middlesbrough), 1929 v W, S; 1930 v E (3)

Miller, W. (Barrow), 1932 v W; 1933 v S (2)

Milligan, D. (Chesterfield), 1939 v W (1)

Milne, R. G. (Linfield), 1894 v E, S, W; 1895 v E, W; 1896 v E, S, W; 1897 v E, S; 1898 v E, S, W; 1899 v E, W; 1901 v W; 1902 v E, S, W; 1903 v E, S; 1904 v E, S, W; 1906 v E, S, W (27)

Mitchell, C. (Glentoran), 1934 v W (1)

Mitchell, E. (Cliftonville), 1933 v S (1)

Mitchell, W. (Distillery), 1932 v E, W; 1933 v E, W; (with Chelsea), 1934 v W, S; 1935 v S, E; 1936 v S, E; 1937 v E, S, W; 1938 v E, S (15)

Molyneux, T. (Ligoniel), 1883 v E, W; 1884 v E, W, S; 1885 v E, W; 1886 v E, W, S; 1888 v S (11)

Montgomery, F. (Coleraine), 1955 v E (1)

Moore, C. (Glentoran), 1949 v W (1)

Moore, J. (Aberdeen), 1933 v E (1)

Moore, J. (Linfield Ath.), 1891 v E, S, W (3)

Moore, T. (Ulster), 1887 v S, W (2)

Moorehead, F. W. (Dublin University), 1885 v E (1)
Moorhead, G. (Linfield); 1923 v S; 1928 v S; 1929 v S (3)
Moran, J. (Leeds C.), 1912 v S (1)
Morgan, S. (Port Vale), 1972 v Sp; 1973 v Bul (sub) P, Cy, E, S, W (7)
Morgan, T. G. (Linfield), 1923 v E; (with Nottingham F.), 1924 v S; 1927 v E; 1928 v E, S, W; 1929 v E (7)
Morrison, J. (Linfield Ath.), 1891 v E, W (2)
Morrison, T. (Glentoran), 1895 v E, S, W; (with Burnley); 1899 v W; 1900 v W; 1902 v E, S (7)
Morrogh, E. (Dublin), 1896 v S (1)
Morrow, W. J. (Moyola Park), 1883 v E, W; 1884 v S (3)
Muir, R. (Old Park), 1885 v S, W (2)
Mulholland, S. (Celtic), 1906 v S, E (2)
Mulligan, J. (Manchester C.), 1921 v S (1)
Murphy, J. (Bradford C.), 1910 v E, S, W (3)
Murphy, N. (Q.P.R.), 1905 v E, S, W (3)
Murray, J. M. (Motherwell), 1910 v E, S; (with Sheffield W.), 1910 v W (3)

Napier, R. (Bolton W.), 1966 v WG (1)
Neill, T. (Arsenal), 1961 v I, Gr, WG; 1962 v E, S, W, Gr; 1963 v E, W, Pol, Sp; 1964 v S, E, W, U, Sp; 1965 v E, S, W, Sw, Ho (2), Alb; 1966 v S, E, W, Alb, WG; 1967 v S, W, M; 1968 v S, E, Is, Tu (2); 1969 v E, S, W; 1970 v S, E, W, USSR (2); (with Hull C.), 1971 v Cy, Sp; 1972 v USSR (2), Sp, S, E, W; 1973 v Bul, Cy, (2), P, E, S, W (59)
Nelson, S. (Arsenal), 1970 v S, W, E (sub); 1971 v Cy, Sp, E, S, W; 1972 v USSR (2), Sp, E, S, W; 1973 v Bul, Cy, P (17)
Nelis, P. (Nottingham F.), 1923 v E (1)
Nicholl, H. (Belfast C.), 1902 v E, W; 1905 v E (3)
Nicholson, J. (Manchester U.), 1961 v S, W; 1962 v E, W, Gr, Ho; 1963 v E, S, Pol (2); (with Huddersfield T.), 1965 v W, Ho (2); Alb; 1966 v S, E, W, Alb; 1967 v S, W, M; 1968 v S, E, W, Tu (2); 1969 v S, E, W; 1970 v S, E, W, USSR (2); 1971 v Cy (2), E, S, W; 1972 v USSR (2) (41)
Nixon, R. (Linfield), 1914 v S (1)
Nolan-Whelan, J. V. (Dublin Freebooters and Corinthians), 1901 v E, W; 1902 v S, W (4)

O'Brien, M. T. (Q.P.R.), 1921 v S; 1922 v S, W; (with Leicester C.), 1924 v S, W; (with Hull C.), 1925 v S, E, W; 1926 v W; (with Derby Co.), 1927 v W (10)
O'Connell, P. (Sheffield W.), 1912 v E, S; (with Hull C.), 1914 v E, S, W (5)
O'Doherty, T. (Coleraine), 1970 v E (sub), W (sub) (2)
O'Driscoll, J. F. (Swansea T.), 1949 v E, S, W (3)
O'Hagan, C. (Tottenham H.), 1905 v S, W; 1906 v S, W, E; (with Aberdeen), 1907 v E, S, W; 1908 v S, W; 1909 v E (11)
O'Hagan, W. (St. Mirren), 1920 v E, W (2)
O'Hehir, J. (Bohemians), 1910 v W (1)
O'Kane, L. (Nottingham F.), 1970 v E, W, S (sub); 1971 v Sp, E, S, W; 1972 v USSR (2); 1973 v P, Cy (11)
O'Mahoney, M. (Bristol R.), 1939 v S (1)
O'Neill, J. (Sunderland), 1962 v W (1)
O'Neill, M. (Distillery), 1972 v USSR (sub); (with Nottingham F.) Sp (sub), W (sub); 1973 v P, Cy, E, S, W, (8)
O'Reilly, H. (Freebooters), 1901 v S, W; 1904 v S (3)

Parke, J. (Linfield), 1964 v S; (with Hibernian), 1964 v E, Sp; 1965 v Sw; (with Sunderland), 1965 v S, W, Ho (2), Alb; 1966 v WG; 1967 v E, S; 1968 v S, E (14)
Peacock, R. (Celtic), 1952 v S; 1953 v F; 1954 v W; 1955 v E, S; 1956 v E, S; 1957 v W, I, P; 1958 v S, E, W, I (2), Arg, Cz (2) WG; 1959 v E, S, W; 1960 v S, E; 1961 v E, S, I, WG (2), Gr; (with Coleraine), 1962 v S (31)
Peden, J. (Linfield Ath. and Distillery), 1887 v S, W; 1888 v E, S, W; 1889 v E; 1890 v S, W; 1891 v E, W; 1892 v E, W; 1893 v E, S, W; 1896 v E, S, W; 1897 v S, W; 1898 v E, S, W; 1899 v W (24)
Percy, J. C. (Belfast YMCA), 1889 v W (1)
Posonby, J. (Distillery), 1895 v S; 1896 v E, S, W; 1897 v E, S, W; 1899 v E (8)
Potts, R. H. (Cliftonville), 1883 v E, W (2)
Priestley, T. (Coleraine), 1933 v S; (with Chelsea), 1934 v E (2)
Pyper, Jas. (Cliftonville), 1897 v S, W; 1898 v E, S, W; 1900 v E (6)
Pyper, John (Cliftonville), 1897 v E, S, W; 1899 v E, S, W; 1900 v E, W; 1901 v S; 1902 v S (10)

Rankine, J. (Limavady), 1883 v E, W (2)
Raper, E. O. (Dublin University), 1886 v W (1)
Rattray, D. (Aroniel), 1882 v E; 1883 v E, W (3)
Rea, B. (Glentoran), 1901 v E (1)
Redmond, J. (Cliftonville), 1884 v W (1)
Reid, G. (Cardiff C.), 1923 v S (1)
Reid, J. (Ulster), 1883 v E; 1884 v W; 1887 v S; 1889 v W; 1890 v S, W (6)
Reid, S. E. (Derby Co.), 1934 v E, W; 1936 v E (3)
Reilly, J. (Portsmouth), 1900 v E; 1902 v E (2)
Renneville, W. T. (Leyton), 1910 v S, E, W; (with Aston Villa), 1911 v W (4)
Reynolds, J. (Distillery), 1890 v E, W; 1891 v E, S, W (5)
Reynolds, R. (Bohemians), 1905 v W (1)
Rice, P. (Arsenal), 1968 v Is; 1970 v USSR; 1971 v E, S, W; 1972 v USSR, Sp, E, S, W; 1973 v Bul, Cy, E, S, W (15)
Roberts, R. (Glentoran), 1931 v S (1)
Robinson, P. (Distillery), 1920 v S; (with Blackburn R.), 1921 v W (2)
Rollo, D. (Linfield), 1912 v W; 1913 v W; 1914 v W, E; (with Blackburn R.), 1920 v S, W; 1921 v E, S, W; 1922 v E; 1923 v E; 1924 v S, W; 1925 v W; 1926 v E; 1927 v E (16)
Rosbottom, A. (Cliftonville), 1887 v E, S, W; 1888 v E, S, W; 1889 v E (7)
Ross, E. (Newcastle U.), 1968 v Is (1)
Rowley, R. (Southampton), 1929 v S, W; 1930 v W, E; (with Tottenham H.), 1931 v W; 1932 v S (6)
Russell, A. (Linfield), 1947 v E (1)
Russell, S. (Bradford C.), 1930 v E, S; (with Derry C.), 1932 v E (3)
Ryan, R. A. (W.B.A.), 1950 v W (1)

Scott, E. (Liverpool), 1920 v S; 1921 v E, S, W; 1922 v E; 1925 v W; 1926 v E, S, W; 1927 v E, S, W; 1928 v E, S, W; 1929 v E, S; 1930 v E; 1931 v E; 1932 v S; 1933 v E, S, W; 1934 v E, S, W; (with Belfast C.), 1935 v S; 1936 v E, S, W (30)
Scott, J. (Cliftonville), 1901 v S (1)
Scott, J. (Grimsby), 1958 v Cz, F (2)
Scott, L. J. (Dublin University), 1895 v S, W (2)
Scott, T. (Cliftonville), 1894 v E, S; 1895 v S, W; 1896 v S, E, W; 1897 v W; 1898 v E, S, W; 1900 v W (12)
Scraggs, J. (Glentoran), 1921 v W; 1922 v E (2)
Seymour, H. (Bohemians), 1914 v W (1)

Seymour, J. (Cliftonville), 1907-9 v W (2)
Shanks, T. (Woolwich Arsenal), 1903 v S; 1904 v W; 1905 v E (3)
Sheridan, J. (Everton), 1903 v W, E, S; 1904 v E, S; (with Stoke C.), 1905 v E (6)
Sheehan, Dr. G. (Bohemians), 1899 v S; 1900 v E, W (3)
Sherrard, J. (Limavady), 1885 v S; 1887 v W 1888; v W (3)
Sherry, J. J. (Bohemians), 1906 v E; 1907 v W (2)
Shields, J. (Southampton), 1957 v S (1)
Silo, M. (Belfast YMCA), 1888 v E (1)
Simpson, W. (Glasgow R.), 1951 v W, F; 1954 v E, S; 1955 v E; 1957 v I, P; 1958 v S, E, W, I; 1959 v S (12)
Sinclair, J. (Knock), 1882 v E, W (2)
Slemin, J. (Bohemians), 1909 v W (1)
Sloan, A. S. (London Caledonians), 1925 v W (1)
Sloan, D. (Oxford U.), 1968 v Is; 1971 v Sp (2)
Sloan, H. A. (Bohemians), 1903 v E; 1904 v S; 1905 v E; 1906 v W; 1907 v E, W; 1908 v W; 1909 v S (8)
Sloan, T. (Cardiff C.), 1926 v S, W. E; 1927 v W, S; 1928 v E, W; 1929 v E; (with Linfield), 1930 v W S; 1931 v S (11)
Sloan, W. (Arsenal), 1947 v W (1)
Small, J. (Clarence), 1887 v E (1)
Small, J. M. (Cliftonville) 1893 v E, S, W (3)
Smith, E. E. (Cardiff C.), 1921 v S; 1923 v W, E; 1924 v E (4)
Smith, J. (Distillery), 1901 v S, W (2)
Smyth, R. H. (Dublin University), 1886 v W (1)
Smyth, S. (Wolverhampton W.), 1948 v E, S, W; 1949 v S, W; 1950 v E, S, W; (with Stoke C.), 1952 v E (9)
Smyth, W. (Distillery), 1949 v E, S; 1954 v S, E (4)
Snape, A. (Airdrie), 1920 v E (1)
Spencer, S. (Distillery), 1890 v E, S; 1892 v E, S, W (5)
Spiller, E. A. (Cliftonville), 1883 v E, W; 1884 v E, W, S (5)
Stanfield, O. M. (Distillery), 1887 v E, S, W; 1888 v E, S, W; 1889 v E, S, W; 1890 v E, S; 1891 v E, S, W; 1892 v E, S, W, 1893 v E, W; 1894 v, E, W; 1895 v E, S;1896 v E, S, W; 1897 v E, S, W (30)
Steele, A. (Charlton Ath.), 1926 v W, S; (with Fulham), 1929 v W, S (4)
Stevenson, A. (Everton), 1947 v S, W; 1948 v S (3)
Stevenson, A. (Rangers), 1934 v E, S, W; (with Everton), 1935 v E, S; 1936 v S, W; 1937 v E, W; 1938 v E, W; 1939 v E, S, W; 1947 v S, W; 1948 v S (17)
Stewart, A. (Glentoran), 1967 v W; 1968 v S, E; (with Derby Co.), 1968 v W, Is, T (1 + 1 sub) (7)
Stewart, R. H. (Derry and Cliftonville), 1890–2 v E, S, W; 1893 v E, W; 1894 v E, S, W (11)
Stewart, T. (Linfield), 1961 v W (1)
Swan, S. (Linfield). 1899 v S (1)

Taggart, W. (Walsall), 1899 v W (1)
Thompson, F. W. (Cliftonville), 1910 v E, S, W; (with Bradford C.), 1911 v E, W; 1912 v E, W; 1913 v E, S, W; (with Clyde), 1914 v E, S (12)
Thompson, J. (Distillery), 1897 v S (1)
Thompson, J. (Belfast Ath.), 1889 v S (1)
Thunder, P. J. (Bohemians), 1911 v W (1)
Todd, S. (Burnley), 1966 v M (sub); 1967 v E; 1968 v W; 1969 v E, S, W; 1970 v S, USSR (Sheffield W.), 1971 v Cy (2) Sp (sub) (11)
Toner, J. (Arsenal), 1922 v W; 1923 v W; 1924 v W, E; 1925 v E, S; (with St. Johnstone), 1927 v E, S (8)
Torrans, R. (Linfield), 1893 v S (1)
Torrans, S. (Linfield), 1889 v S; 1890 v S, W; 1891 v S, W; 1892 v E, S, W; 1893 v E, S; 1894 v E, S, W; 1895 v E, S; 1896 v E, S, W; 1897 v E, S, W; 1898 v E, S, W; 1899 v E; 1901 v S, W (27)
Trainor, D. (Crusaders), 1967 v W (1)
Tully, C. (Glasgow C.), 1949 v E; 1950 v E; 1952 v S; 1953 v E, S, W, F; 1954 v S; 1956 v E; 1959 v Sp (10)
Turner, E. (Cliftonville), 1896 v E, W (2)
Turner, W. (Cliftonville), 1886 v E; 1886 v S; 1888 v S (3)
Twoomey, J. F. (Leeds U.), 1938 v W; 1939 v E (2)

Uprichard, N. (Swindon T.), 1952 v E. S, W; 1953 v E, S; (with Portsmouth), 1953 v W, F; 1955–6 v E, S, W; 1956 v E, S, W; 1958 v S, I, Cz; 1959 v S, Sp (18)

Vernon, J. (Belfast C.), 1947 v E, S; (with W.B.A.), 1947 v W; 1948 v E, S, W; 1949 v E, S, W; 1950 v E, S; 1951 v E, S, W, F; 1952 v S, E (17)

Waddell, T. (Cliftonville), 1906 v S (1)
Walker, J. (Bury), 1911 v S (1)
Walker, R. (Doncaster R.), 1955 v W (1)
Walsh, D. (W.B.A.), 1947 v S, W; 1948 v E, S, W; 1949 v E, S, W; 1950 v W (9)
Walsh, W. (Manchester C.), 1948 v E, S, W; 1949 v E, S (5)
Waring, R. (Distillery), 1889 v E (1)
Warren, P. (Shelbourne), 1913 v E, S (2)
Watson, J. (Ulster), 1883 v E, W; 1886 v E, S, W; 1887 v S, W; 1889 v E, W (9)
Watson, T. (Cardiff C.), 1926 v S (1)
Wattle, J. (Distillery), 1899 v E (1)
Webb, C. G. (Brighton), 1900 v S; 1901 v S; 1909 v W (3)
Weir, E. (Clyde), 1939 v W (1)
Welsh, E. (Carlisle U.), 1966 v W, WG; 1967 v W, M (4)
Whitefield, E. R. (Dublin University), 1886 v W (1)
Whiteside, T. (Distillery), 1891 v E (1)
Will, A. H. (Cliftonville), 1885 v W (1)
Williams, J. (Cliftonville), 1890 v E; 1892 v S; 1893 v S (3)
Williams, J. R. (Ulster), 1886 v E, W (2)
Willingham, T. (Burnley), 1933 v W; 1934 v S (2)
Willis, G. (Linfield), 1906 v S, W; 1907 v S; 1912 v S (4)
Wilson, H. (Linfield), 1925 v W (1)
Wilson, M. (Distillery), 1884 v E, S, W (3)
Wilson, R. (Cliftonville), 1888 v S (1)
Wilson, S. (Glenavon), 1962 v S; 1964 v S; (with Falkirk), 1964 v E, W, U, Sp; 1965 v E, Sw; (with Dundee), 1966 v W, WG; 1967 v S; 1968 v E (12)
Wilton, J. M. (St. Columbia Court), 1888 v E, W; 1889 v E; 1890 v E; 1892 v W; 1893 v S (6)
Wright, J. (Cliftonville), v E, S, W; 1907 v E, S, W (6)

Young, S. (Linfield), 1907 v E, S; 1908 v E, S; (with Airdrie), 1909 v E; 1912 v S; 1914 v E, S, W (9)

SCOTLAND

Adams, J. (Hearts), 1889 v Ni; 1892 v W; 1893 v Ni (3)
Agnew, W. B. (Kilmarnock), 1907 v Ni; 1908 v W Ni (3)

Aird, J. (Burnley), 1954 v N (2), A, U (4)
Aiken, R. (Dumbarton), 1886 v E; 1888 v Ni (2)
Aikenhead, W. A. C. (Blackburn R.), 1912 v Ni (1)
Aitken, A. (Newcastle U.), 1901 v E; 1902 v E; 1903 v E, W; 1904 v E; 1905 v E, W; 1906 v E; (with Middlesbrough), 1907 v E, W; 1908 v E; (with Leicester Fosse), 1910 v E; 1911 v E, Ni (14)
Aitken, G. (East Fife), 1949 v E, F; 1950 v W, Ni, Sw; (with Sunderland), 1953 v W, Ni; 1954 v E (8)
Alexander, D. (East Stirling), 1894 v W, Ni (2)
Allan, D. S. (Queen's Park), 1885 v E, W; 1886 v W (3)
Allan, G. (Liverpool), 1897 v E (1)
Allan, H. (Hearts), 1902 v W (1)
Allan, J. (Queen's Park), 1887 v E, W (2)
Ancel, R. (Newcastle U.), 1937 v W, Ni (2)
Anderson, A. (Hearts), 1933 v E, A; 1934 v E, W, Ni; 1935 v E, W, Ni; 1936 v E, W, Ni, WG; 1937 v E, W, Ni, A; 1938 v E, W, Ni, Cz, Ho; 1939 v W, H (23)
Anderson, F. (Clydesdale), 1874 v E (1)
Anderson, G. (Kilmarnock), 1901 v Ni (1)
Anderson, H. (Raith R.), 1914 v W (1)
Anderson, J. (Leicester C.), 1954 v Fi (1)
Anderson, K. (Queen's Park), 1896 v Ni; 1898 v E, Ni (3)
Anderson, W. (Queen's Park), 1882 v E; 1883 v E, W; 1884 v E; 1885 v E, W (6)
Andrews, P. (Eastern), 1875 v E (1)
Archibald, A. (Rangers), 1921 v W; 1922 v W, E; 1923 v E, Ni; 1924 v E, W; 1931 v E; 1932 v E (9)
Armstrong, M. (Aberdeen), 1936 v W, Ni, G (3)
Arnott, W. (Queen's Park), 1883 v W; 1884 v E, Ni; 1885 v E; 1886 v E, W; 1887 v E, W; 1888 v E; 1889 v E; 1890 v E; 1891 v E; 1892 v E; 1893 v E (14)
Auld, J. (Third Lanark), 1887 v E, W; 1889 v W (3)
Auld, R. (Birmingham), 1959 v H, P; 1960 v W (3)

Baird, A. (Queen's Park), 1884 v W; 1892 v Ni (2)
Baird, D. (Hearts), 1890 v Ni; 1891 v E; 1892 v W (3)
Baird, H. (Airdrie), 1956 v A (1)
Baird, J. C. (Vale of Leven), 1876 v E; 1878 v W; 1880 v E (3)
Baird, S. (Rangers), 1957 v Y, Sp (2), Sw, WG; 1958 v F, Ni (7)
Baird, W. U. (St. Bernard), 1879 v Ni (1)
Barbour, A. (Renton), 1885 v Ni (1)
Barker, J. B. (Rangers), 1893 v W; 1894; v W (2)
Barrett, F. (Dundee), 1894 v Ni; 1895 v W (2)
Battles, B. (Celtic), 1901 v E, W, Ni (3)
Battles, B. jun. (Hearts), 1931 v W (1)
Bauld, W. (Hearts), 1950 v E, Sw, P (3)
Baxter, J. (Rangers), 1961 v Ni, Ei (2), Cz; 1962 v Ni, W, E, Cz (2), U; 1963 v W, Ni, E, A, N, Ei, Sp; 1964 v W, E, N, WG; 1965 v W, Ni, Fi, P, Br; (with Sunderland), 1966 v Ni, W, E, I; 1967 v W, E, USSR; 1968 v W (34)
Baxter, R. (Middlesbrough), 1939 v E, W, H (3)
Beattie, A. (Preston N.E.), 1937 v E, A, Cz; 1938 v E; 1939 v W, Ni, H (7)
Beattie, R. (Preston N.E.), 1939 v W (1)
Begbie, I. (Hearts), 1890 v Ni; 1891 v E; 1892 v W; 1894 v E (4)
Bell, A. (Manchester U)., 1912 v Ni (1)
Bell, J. (Dumbarton), 1890 v Ni; 1892 v E; (with Everton), 1896 v E; 1897 v E; 1898 v E; 1899 v E, W, Ni; (with Celtic), 1900 v E, W (10)
Bell, M. (Hearts), 1901 v W (1)
Bell, W. (Leeds U.), 1966 v P, Br (2)
Bennett, A. (Celtic), 1904 v W; 1907 v Ni; 1908 v W; (with Rangers), 1909 v W, Ni, E; 1910 v E, W; 1911 v E, W; 1913 v Ni (11)
Bennie, R. (Airdrieonians), 1925 v W, Ni; 1926 v Ni (3)
Berry, D. (Queen's Park), 1894 v W; 1899 v W, Ni (3)
Berry, W. (Queen's Park), 1888 v E; 1889 v E; 1890 v E; 1891 v E (4)
Beveridge, W. W. (Ayr Academicals), 1879 v E, W; (with Glasgow University), 1880 v W (3)
Black, A. (Hearts), 1938 v Cz, Ho; 1939 v H (3)
Black, D. (Hurlford), 1889 v Ni (1)
Black, I. (Southampton), 1948 v E (1)
Blackburn, G. (Royal Engineers), 1873 v E (1)
Blacklaw A. (Burnley), 1963 v Ni, Sp; 1966 v H. (3)
Blair, D. (Clyde), 1929 v W, Ni; 1931 v E, A, I; 1932 v W, Ni; (with Aston Villa), 1933 v W (8)
Blair, J. (Sheffield W.), 1920 v E, Ni; (with Cardiff C.), 1921 v E; 1922 v E; 1923 v E, W; Ni; 1924 v W (8)
Blair, J. (Motherwell), 1934 v W (1)
Blair, J. A. (Blackpool), 1947 v W (1)
Blair, W. (Third Lanark), 1896 v W (1)
Blessington, J. (Celtic), 1894 v E, Ni; 1896 v E, Ni (4)
Bone, J. (Norwich C.), 1972 v Y (sub); 1973 v D (2)
Bowie, J. (Rangers), 1920 v E, Ni (2)
Bowie, W. (Linthouse), 1891 v Ni (1)
Bowman, G. (Montrose), 1892 v Ni (1)
Boyd, A. (Clyde), 1931 v I, Sw (2)
Boyd, J. (Newcastle U.), 1934 v Ni (1)
Boyd, R. (Mossend Swifts), 1889 v Ni; 1891 v W (2)
Brackenbridge, T. (Hearts), 1888 v Ni (1)
Bradshaw, T. (Bury), 1928 v E (1)
Brand, R. (Rangers), 1961 v Ni, Ei (2), Cz; 1962 v Ni, W, Cz, U (8)
Branden, T. (Blackburn R.), 1896 v E (1)
Bremner, W. (Leeds U.), 1965 v Sp; 1966 v E, Pol, P, Br, I (2); 1967 v W, Ni, E; 1968 v W, E; 1969 v W, E, Ni, D, A, WG, Cy (2); 1970 v Ei, WG, A; 1971 v W, S; 1972 v P, Bel, Ho, Ni, W, E, Y, Cz, Br; 1973 v D (2), E (2), Ni (sub) (39)
Brennan, F. (Newcastle U.), 1947 v W, Ni; 1953 v W, Ni, E; 1954 v Ni, E (7)
Breslin, B. (Hibernian), 1897 v W (1)
Brewster, G. (Everton), 1921 v E (1)
Brogan, J. (Celtic), 1971 v W, Ni, P, E (4)
Brown, A. (East Fife), 1950 v Sw, P, F; (with Blackpool), 1952 v U.S.A., D, Se; 1953 v W; 1954 v W, E, N (2), Fi, A, U (14)
Brown, A. (Tottenham H.), 1902 v E; (with Middlesbrough), 1904 v E (2)
Brown, A. (St. Mirren), 1890 v W; 1891 v W (2)
Brown, G. (Rangers), 1931 v W; 1932 v E, W, Ni; 1933 v E, A; 1935 v E, W; 1936 v E, W, WG; 1937 v E, W, Ni, A, Cz; 1938 v E, W, Cz, Ho (20)
Brown, H. (Partick T.), 1947 v W, Bel, L (3)
Brown, J. (Cambuslang), 1890 v W (1)
Brown, J. (Clyde), 1939 v W (1)
Brown, R. (Dumbarton), 1884 v W, Ni (2)
Brown, R. (Rangers), 1947 v Ni; 1949 v Ni; 1952 v E (3)
Brown, R. jun. (Dumbarton), 1885 v W (1)
Brown, W. (Dundee), 1958 v F; 1959 v E, W, Ni; (with Tottenham H.), 1960 v W, Ni, Pol, A, H, T; 1962 v Ni, W, E, Cz; 1963 v W, Ni, E, A; 1964 v Ni, W, N; 1965 v E, Fi, Pol, Sp; 1966 v Ni, Pol, I (28)
Browning, J. (Celtic), 1914 v W (1)

Brownlie, J. (Hibernian), 1971 v Rus; 1972 v Pe, Ni, E; 1973 v D (2) (6)
Brownlie, J. (Third Lanark), 1909 v E, Ni; 1910 v E, W, Ni; 1911 v W, Ni; 1912 v W, Ni, E; 1913 v W, Ni, E; 1914 v W, Ni, E (16)
Bruce, D. (Vale of Leven), 1890 v W (1)
Bruce, R. (Middlesbrough), 1933 v A (1)
Buchan, M. (Aberdeen), 1972 v P (sub), B; (with Manchester U.), W, Y, Cz, Br; 1973 v D (2), E (9)
Buchanan, J. (Cambuslang), 1889 v Ni (1)
Buchanan, J. (Rangers), 1929 v E; 1930 v E (2)
Buchanan, P. (Chelsea), 1938 v Cz (1)
Buchanan, R. (Abercorn), 1891 v W (1)
Buckley, P. (Aberdeen), 1954 v N; 1955 v W, Ni (3)
Buick, A. (Hearts), 1902 v W, Ni (2)
Burns, F. (Manchester U.), 1970 v A (1)
Busby, M. (Manchester C.), 1934 v W (1)

Cairns, T. (Rangers), 1920 v W; 1922 v E; 1923 v E, W, 1924 v Ni; 1925 v W, E, Ni (8)
Calderhead, D. (Queen of the South W.), 1889 v Ni (1)
Caldow, E. (Rangers), 1957 v Sp (2), Sw, WG; v E, 1958 v Ni, W, Sw, Par, H, Pol, Y, F; 1959 v E, W, Ni, WG, Ho, P; 1960 v E, W, Ni, A, H, T; 1961 v E, W, Ni, Ei (2), Cz; 1962 v Ni, W, E, Cz (2), U; 1963 v W, Ni, E (40)
Callaghan, P. (Hibernian), 1900 v Ni (1)
Callaghan, W. (Dunfermline), 1970 v Ei (sub), W (2)
Cameron, J. (St. Mirren), 1904 v Ni; (with Chelsea), 1909 v E (2)
Cameron, J. (Queen's Park), 1896 v Ni (1)
Cameron J. (Rangers), 1886 v Ni (1)
Campbell, C. (Queen's Park), 1874 v E; 1877 v E; 1878 v E, W; 1879 v E, W; 1880 v E; 1881 v E; 1882 v E, W; 1884 v E; 1885 v E; 1886 v E (13)
Campbell, H. (Renton), 1889 v W (1)
Campbell, Jas. (Sheffield W.), 1913 v W (1)
Campbell, J. (South Western), 1880 v W (1)
Campbell, J. (Kilmarnock), 1891 v Ni; 1892 v W (2)
Campbell, John (Celtic), 1893 v E, Ni; 1898 v E, Ni; 1900 v E, Ni; 1901 v W, Ni; 1902 v W, Ni; 1903 v W (11)
Campbell, John (Rangers), 1899 v E, W, Ni; 1901 v Ni (4)
Campbell, K. (Liverpool), 1920 v E, W, Ni; (with Partick T.), 1921 v W, Ni; 1922 v W, Ni, E (8)
Campbell, P. (Rangers), 1878 v W; 1879 v W (2)
Campbell, P. (Morton), 1898 v W (1)
Campbell, R. (Chelsea), 1950 v Sw, P, F (3)
Campbell, W. (Morton), 1947 v Ni, Bel, L; 1948 v E, Bel, Sw, F (7)
Carabine, J. (Third Lanark), 1938 v Ho; 1939 v E, Ni (3)
Carr, W. (Coventry C.), 1970 v Ni, W, E; 1971 v D; 1972 v Pe; 1973 v D (sub) (6)
Cassidy, J. (Celtic), 1921 v W, Ni; 1923 v Ni; 1924 v W (4)
Chalmers, S. (Celtic), 1965 v W, Fi; 1966 v P (sub), Br; 1967 v Ni (5)
Chalmers, W. (Rangers), 1885 v Ni (1)
Chalmers, W. S. (Queen's Park), 1929 v Ni (1)
Chambers, T. (Hearts), 1894 v W (1)
Chaplin, G. (Dundee), 1908 v W (1)
Cheyne, A. (Aberdeen), 1929 v E; 1930 v F (2)
Christie, A. J. (Queen's Park) 1898 v W; 1899 v E, Ni (3)
Christie, R. M. (Queen's Park), 1884 v E (1)
Clark, J. (Celtic), 1966 v Br.; 1967 v W, Ni, USSR (4)
Clark, R. (Aberdeen), 1968 v W, Ho; 1970 v Ni; 1971 v W, Ni, E, D, P, USSR; 1972 v Bel, Ni, W, E, Cz, Br; 1973 v D, E (17)
Cleland, J. (Royal Albert), 1891 v Ni (1)
Clements, R. (Leith Ath.), 1891 v Ni (1)
Clunas, W. (Sunderland), 1924 v E; 1926 v W (2)
Collier, W. (Raith R.), 1922 v W (1)
Collins, R. (Celtic), 1951 v W, Ni, A; 1955 v Y, A, H; 1956 v Ni, W; 1957 v E, W, Sp (2), Sw, WG; 1958 v Ni, W, Sw, H, Pol, Y, F, Par; (with Everton), 1959, v E, W, Ni, WG, Ho, P; (with Leeds U.); 1965 v E, Pol, Sp (31)
Collins, T. (Hearts), 1909 v W (1)
Colman, D. (Aberdeen), 1911, v E, W, Ni; 1913 v Ni (4)
Colquhoun, E. (Sheffield U.), 1972 v P, Ho, Pe, Y, Cz, Br; 1973 v D (2), E (9)
Combe, R. (Hibernian), 1948 v E, Bel, Sw (3)
Connachan, E. (Dunfermline A.), 1962 v Cz, U (2)
Conn, A. (Hearts), 1956 v A (1)
Connor, J. (Airdrieonians), 1886 v Ni (1)
Connor, J. (Sunderland), 1930 v F; 1932 v Ni; 1934 v E; 1935 v Ni (4)
Cook, W. (Bolton W.), 1934 v E: 1935 v W, Ni (3)
Cooke, C. (Dundee), 1966 v W, I, P, Br; (with Chelsea), 1968 v E, Ho; 1969 v W, Ni, A, WG (sub), Cy (2); 1970 v A; 1971 v Bel (14)
Cormack, P. (Hibernian), 1966 v Br; 1970 v Ei, WG; (with Nottingham F.), 1971 v D (sub), W, P, E; 1972 v Ho (sub) (8)
Cowan, J. (Aston Villa), 1896 v E; 1897 v E; 1898 v E (3)
Cowan, J. (Morton), 1948 v Bel, Sw, F; 1949 v E, W, F; 1950 v E, W, Ni, Sw, P, F; 1951 v E, W, Ni, A (2), D, F, Bel; 1952 v Ni, W, USA, D, Se (25)
Cowan, W. D. (Newcastle U.), 1924 v E (1)
Cowie, D. (Dundee), 1953 v E, Se; 1954 v Ni, W, Fi N, A, U; 1955 v W, Ni, A, H; 1956 v W, A; 1957 v Ni, W; 1958 v H, Pol, Y, Par (20)
Cox, J. (Hearts), 1948 v F (1)
Cox, S. (Rangers), 1949 v E, F; 1950 v E, F, W, Ni, Sw, P; 1951 v E, D, F, Bel, A; 1952 v Ni, W, USA, D, Se; 1953 v W, Ni, E; 1954 v W, Ni, E (24)
Craig, A. (Motherwell), 1932 v E (1)
Craig, J. (Celtic), 1968 v W (1)
Craig, T. (Rangers), 1927 v Ni; 1928 v Ni; 1930 v Ni, E, W (5)
Crapnell, J. (Airdrieonians), 1929 v E; 1930 v F; 1931 v Ni, Sw; 1932 v E, F; 1933 v Ni (7)
Crawford, D. (St. Mirren), 1894 v W, Ni; 1900 v W (3)
Crawford, J. (Queen's Park), 1932 v F, Ni; 1933 v E, W, Ni (5)
Crerand, P. (Celtic), 1961 v Ei (2), Cz; 1962 v Ni, W, E, Cz (2), U; 1963 v W, Ni; (with Manchester U.), 1964 v Ni; 1965 v E, Pol, Fi; 1966 v Pol (16)
Cringan, W. (Celtic), 1920 v W; 1922 v E, Ni; 1923 v W (4)
Crosbie, J. (Ayr U.), 1920 v W; (with Birmingham); 1922 v E (2)
Croal, J. A. (Falkirk), 1913 v Ni; 1914 v E, W (3)
Cropley, A. (Hibernian), 1972 v P, Bel (2)
Cross, J. H. (Third Lanark), 1903 v Ni (1)
Cruickshank, J. (Hearts), 1964 v WG; 1970 v W, E; 1971 v D, Bel (5)
Crum, J. (Celtic), 1936 v E; 1939 v Ni (2)
Cullen, M. (Luton T.), 1956 v A (1)
Cumming, D. (Middlesbrough), 1938 v E (1)

Cumming, J. (Hearts), 1955 v E, H, P, Y; 1960 v E, Pol, A, H, T (9)
Cummings, G. (Partick T.), 1935 v E; 1936 v W, Ni, G; (with Aston Villa), 1936 v E; 1938 v W. Ni, Cz; 1939 v E (9)
Cunningham, A. (Rangers), 1920 v Ni; 1921 v W, E; 1922 v Ni; 1923 v E, W; 1924 v E, Ni; 1926 v E, Ni; 1927 v E, W (12)
Cunningham W. (Preston N.E.), 1954 v N (2), U, Fi, A; 1955 v W, E, H (8)
Curran, H. (Wolverhampton W.), 1970 v A; 1971 v Ni, E, D, USSR (sub) (5)

Dalglish, K. (Celtic), 1972 v Bel (sub), Ho; 1973 v D (1+1 sub), E (2), W, Ni (8)
Davidson, D. (Queen's Park), 1878 v W; 1879 v W; 1880 v W; 1881 v E, W (5)
Davidson, J. A. (Partick T.), 1954 v N (2), A, U; 1955 v W, Ni, E, H (8)
Davidson, S. (Middlesbrough), 1921 v E (1)
Dawson, J. (Rangers), 1935 v Ni; 1936 v E, G; 1937 v E, W, Ni, A, Cz; 1938 v W, Ne, Ni; 1939 v E, Ni, H (14)
Delaney, J. (Celtic), 1936 v W, Ni, G; 1937 v E, A, Cz; 1938 v Ni; 1939 v W, Ni; (with Manchester U.), 1947 v E; 1948 v E, W, Ni (13)
Devine, A. (Falkirk), 1910 v W (1)
Dewar, G. (Dumbarton), 1888 v Ni; 1889 v E (2)
Dewar, N. (Third Lanark), 1932 v E, F; 1933 v W (3)
Dick, J. (West Ham U.), 1959 v E (1)
Dickie, M. (Rangers), 1897 v Ni; 1899 v Ni; 1900 v W (3)
Dickson, R. (Kilmarnock), 1970 v Ni, W, E; 1971 v D, USSR (5)
Dickson, W. (Strathmore), 1888 v Ni (1)
Divers, J. (Celtic), 1895 v W (1)
Divers, J. (Celtic), 1939 v Ni (1)
Docherty, T. H. (Preston N.E.), 1952 v W; 1953 v E, Se; 1954 v N (2), A, U; 1955 v W, E, H (2), A; 1957 v E, Y, Sp (2), Sw, WG; 1958 v Ni, W, E, Sw; (with Arsenal), 1959 v W, E, Ni (25)
Dodds, J. (Celtic), 1914 v E, W, Ni (3)
Doig, J. E. (Arbroath), 1887 v Ni; (with Sunderland), 1888 v E; 1889 v Ni, E; 1902 v E; 1903 v E (6)
Donachie, W. (Manchester C.), 1972 v Pe, Ni, E, Y, Cz, Br; 1973 v D, E, W, Ni (10)
Donaldson, A. (Bolton W.), 1914 v E, Ni, W; 1920 v E, Ni; 1922 v Ni (6)
Donnachie, J. (Oldham Ath.), 1913 v E; 1914 v E, Ni (3)
Dougal, J. (Preston N.E.), 1939 v E (1)
Dougall, N. (Birmingham C.), 1947 v W (1)
Dougan, R. (Hearts), 1950 v Sw (1)
Douglas, A. (Chelsea), 1911 v Ni (1)
Douglas, J. (Renfrew), 1880 v W (1)
Dowds, P. (Celtic), 1892 v Ni (1)
Downie, R. (Third Lanark), 1892 v W (1)
Doyle, D. (Celtic), 1892 v E; 1893 v W; 1894 v E; 1895 v E, Ni; 1897 v E; 1898 v E, Ni (8)
Drummond, J. (Rangers), 1892 v Ni; 1894 v Ni; 1895 v Ni, E; 1896 v E, Ni; 1897 v Ni; 1898 v E; 1900 v E; 1901 v E; 1902 v E, W, Ni; 1903 v Ni (14)
Dunbar, M. (Cartvale), 1886 v Ni (1)
Duncan, D. (Derby Co.), 1933 v E, W, A; 1934 v W; 1935 v E, W; 1936 v E, W, Ni, G; 1937 v E, W, Ni; 1938 v W (14)
Duncan, D. (East Fife), 1948 v Bel, Sw, F (3)
Duncan, J. (Alexandria Ath.), 1878 v W; (with Rangers), 1882 v W (2)
Duncan, J. (Leicester C.), 1926 v W (1)
Duncanson, J. (Rangers), 1947 v Ni (1)
Dunlop, J. (St. Mirren), 1890 v W (1)
Dunlop, W. (Liverpool), 1906 v E (1)
Dunn, J. (Hibernian), 1925 v W, Ni; 1927 v Ni; 1928 v Ni, E; (with Everton), 1929 v W (6)
Dykes, J. (Hearts), 1938 v Ho; 1939 v Ni (2)

Easson, J. (Portsmouth), 1931 v A, I, Sw; 1934 v W (4)
Ellis, J. (Mossend Swifts), 1892 v Ni (1)
Evans, R. (Celtic), 1949 v E, W, Ni, F; 1950 v W, Ni, Sw, P; 1951 v E, A; 1952 v Ni; 1953 v Se; 1954 v Ni, W, E, N, Fi; 1955 v Ni, P, Y, A, H; 1956 v E, Ni, W, A; 1957 v WG, Sp; 1958 v Ni, W, E, Sw, H, Pol, Y, Par, F; 1959 v E, WG, Ho, Pol; 1960 v E, Ni, W, Ho; (with Chelsea), 1960 v A, H, T (48)
Ewart, J. (Bradford C.), 1921 v E (1)
Ewing, T. (Partick T.), 1958 v W, E (2)

Farm, G. (Blackpool), 1953 v W, Ni, E, Se; 1954 v Ni, W, E; 1959 v WG, Ho, P (10)
Ferguson, J. (Vale of Leven), 1874 v E; 1876 v E, W; 1877 v E, W; 1878 v W (6)
Ferguson, R. (Kilmarnock), 1966 v W, E, Ho, P, Br; 1967 v W, Ni (7)
Fernie, W. (Celtic), 1954 v F, A, U; 1955 v W, Ni; 1957 v E, Ni, W, Y; 1958 v W, Sw, Par (12)
Findlay, R. (Kilmarnock), 1898 v W (1)
Fitchie, T. T. (Queen's Park), 1905 v W; 1906 v W, Ni; 1907 v W (4)
Flavell, R. (Airdrieonians), 1947 v Bel, L (2)
Fleming, C. (East Fife), 1954 v Ni (1)
Fleming, J. (Rangers), 1930 v E (1)
Fleming, R. (Morton), 1886 v Ni (1)
Forbes, A. (Sheffield U.), 1947 v Bel, L, E; 1948 v W, Ni; (with Arsenal), 1950 v E, P, F; 1951 v W, Ni, A; 1952 v W, D, Se (14)
Forbes, J. (Vale of Leven), 1884 v E, W, Ni; 1887 v W, E (5)
Forrest, J. (Rangers), 1966 v W, I; (with Aberdeen), 1971 v Bel (sub), D, Rus (5)
Forrest, J. (Motherwell), 1958 v E (1)
Forsyth, A. (Partick T.), 1972 v Y, Cz, Br; 1973 v D; (with Manchester U.), E (5)
Forsyth, C. (Kilmarnock), 1964 v E; 1965 v W Ni, Fi (4)
Forsyth, T. (Motherwell), 1971 v D (1)
Foyers, R. (St. Bernards), 1893 v W; 1894 v W (2)
Fraser, D. (W.B.A.), 1968 v Ho; 1969 v Cy (2)
Fraser, E. (Queen's Park), 1880 v W; 1882 v W, E; 1883 v W, E (5)
Fraser, J. (Moffat), 1891 v Ni (1)
Fraser, J. (Dundee), 1907 v Ni (1)
Fraser, W. (Sunderland), 1955 v W, Ni (2)
Fulton, W. (Abercorn), 1884 v Ni (1)
Fyle, J. H. (Third Lanark), 1895 v W (1)

Gabriel, J. (Everton), 1961 v W; 1964 v N (sub) (2)
Gallacher, H. (Airdrieonians), 1924 v Ni; 1925 v E, W, Ni; 1926 v W; (with Newcastle U.), 1926 v E, Ni; 1927 v E, W, Ni; 1928 v E, W; 1929 v E, W, Ni; 1930 v W, Ni, F; (with Chelsea), 1934 v E; (with Derby Co.), 1935 v E (20)
Galt, J. (Rangers), 1908 v W, Ni (2)
Gardiner, A. (Motherwell), 1958 v W (1)
Gardner, D, R. (Third Lanark), 1897 v W (1)
Gardner, R. (Queen's Park and Clydesdale), 1872 v E; 1873 v E; 1874 v E; 1875 v E; 1878 v E (5)
Gemmell, T. (St. Mirren), 1955 v P, Y (2)
Gemmell, T. (Celtic), 1966 v E; 1967 v W, Ni, E, USSR; 1968 v Ni, W; 1969 v W, Ni, E, D, A, WG, Cy; 1970 v E, Ei, WG; 1971 v Bel (18)
Gemmill, A. (Derby Co.), 1971 v Bel; 1972 v P, Ho, Pe, Ni, W, E (7)

Gibb, W. (Clydesdale), 1873 v E (1)
Gibson, D. (Leicester C.), 1963 v A, N, Ei, Sp; 1964 v Ni; 1965 v W, Fi (7)
Gibson, J. (Partick T.), 1926 v E; 1927 v E, W, Ni; (with Aston Villa), 1928 v E, W; 1930 v W, Ni (8)
Gibson, N. (Rangers), 1895 v E, Ni; 1896 v E, Ni; 1897 v E, Ni; 1898 v E, Ni; 1899 v E, W; 1900 v E, Ni; 1901 v W; (with Partick T.), 1905 v Ni (14)
Gilchrist, J. (Celtic), 1922 v E (1)
Gilhooley, M. (Hull C.), 1922 v W (1)
Gillespie, G. (Rangers), 1880 v W; 1881 v E, W; 1882 v E; 1886 v W; 1890 v W; 1891 v Ni (7)
Gillespie, Jas. (Third Lanark), 1898 v W (1)
Gillespie, Jno. (Queen's Park), 1896 v W (1)
Gillespie, R. (Queen's Park), 1927 v W; 1931 v W; 1932 v F; 1933 v E (4)
Gillick, T. (Everton), 1937 v A, Cz; 1939 v W, Ni, H (5)
Gilmour, J. (Dundee), 1931 v W (1)
Gilzean, A. (Dundee), 1964 v W, E, N, WG; 1965 v Ni, Sp; (with Tottenham H.), 1966 v Ni, W, Pol, I; 1968 v W; 1969 v W, E, WG, Cy (2), A (sub); 1970 v Ni, E (sub) WG, A; 1971 v P (22)
Glen, A. (Aberdeen), 1956 v E, Ni (2)
Glen, R. (Renton), 1895 v W; 1896 v W; (with Hibernian), 1900 v Ni (3)
Gordon, J. E. (Rangers), 1912 v E, Ni; 1913 v E, Ni, W; 1914 v E, Ni; 1920 v W, E, Ni (10)
Gossland, J. (Rangers), 1884 v Ni (1)
Goudle, J. (Abercorn), 1884 v Ni (1)
Gourley, J. (Cambuslang), 1886 v Ni; 1888 v W (2)
Govan, J. (Hibernian), 1948 v E, W, Bel, Sw, F; 1949 v Ni (6)
Gow, D. R. (Rangers), 1888 v E (1)
Gow, J. (Rangers), 1888 v Ni (1)
Gow, J. J. (Queen's Park), 1885 v E (1)
Graham, A. (Arsenal), 1921 v Ni (1)
Graham, G. (Arsenal), 1972 v P, Ho, Ni, Y, Cz, Br; 1973 v D (2); (with Manchester U.), E, W, Ni (11)
Graham, J. (Annbank), 1884 v Ni (1)
Grant, J. (Hibernian), 1959 v W, Ni (2)
Gray, D. (Rangers), 1929 v W, Ni; 1930 v W, Ei, Ni; 1931 v W, Ni; 1933 v W, Ni (9)
Gray, E. (Leeds U.), 1969 v E, Cy; 1970 v WG, A; 1971 v W, Ni; 1972 v Bel, Ho (8)
Gray, W. (Pollokshields Ath.), 1886 v E (1)
Green, A. (Blackpool), 1971 v Bel, P (sub), Ni, E; 1972 v W, E (sub) (6)
Greig, J. (Rangers), 1964 v E, WG; 1965 v W, Ni, E, Fi (2), Sp, Pol; 1966 v Ni, W, E, Pol, I (2), P, Ho, Br; 1967 v W, Ni, E; 1968 v Ni, W, E, Ho; 1969 v W, Ni, E, D, A, WG, Cy (2), 1970 v W, E, Ei, WG, A; 1971 v D, Bel, W (sub), Ni, E (43)
Grey, A. (Hibernian), 1903 v Ni (1)
Groves, W. (Hibernian), 1888 v Ni; (with Celtic), 1889 v Ni; 1890 v E (3)
Guilliland, W. (Queen's Park), 1891 v W; 1892 v Ni; 1894 v E; 1895 v E (4)

Haddock, H. (Clyde), 1955 v E, H (2), P, Y; 1958 v E (6)
Haddow, D. (Rangers), 1894 v E (1)
Haffey, F. (Celtic), 1960 v E; 1961 v E (2)
Hamilton, A. (Queen's Park), 1885 v E, W; 1886 v E; 1888 v E (4)
Hamilton, A. (Dundee), 1962 v Cz, U, W, E; 1963 v W, Ni, E, A, N, Ei; 1964 v Ni, W, E, N, WG; 1965 v Ni, W, E, Fi (2), Pol, Sp; 1966 v Pol; 1968 v Ni (24)
Hamilton, G. (Aberdeen), 1947 v Ni; 1951 v Bel, A; 1954 v N (2) (5)
Hamilton, G. (Port Glasgow Ath.), 1906 v Ni (1)
Hamilton, J. (Queen's Park), 1892 v W; 1893 v E, Ni (3)
Hamilton, J. (St. Mirren), 1924 v Ni (1)
Hamilton, R. C. (Rangers), 1899 v E, W, Ni; 1900 v W; 1901 v E, Ni; 1902 v W, Ni; 1903 v E; 1904 v Ni; (with Dundee), 1911 v W (11)
Hamilton, T. (Hurlford), 1891 v Ni (1)
Hamilton, T. (Rangers), 1932 v E (1)
Hamilton, W. (Hibernian), 1965 v Fi (1)
Hannah, A. (Renton), 1888 v W (1)
Hannah, J. (Third Lanark), 1889 v W (1)
Hansen, J. (Patrick T.), 1972 v Bel (sub), Y (sub) (2)
Harkness, J. D. (Queen's Park), 1927 v E, Ni; 1928 v E; (with Hearts), 1929 v W, E, Ni; 1930 v E, W; 1932 v W, F; 1934 v Ni (11)
Harper, J. (Aberdeen), 1973 v D (1+1 sub) (2)
Harper, W. (Hibernian), 1923 v E, Ni, W; 1924 v E, Ni, W; 1925 v E, Ni, W; (with Arsenal), 1926 v E (10)
Harris, J. (Partick T.), 1921 v W, Ni (2)
Harris, N. (Newcastle U.), 1924 v E (1)
Harrower, W. (Queen's Park), 1882 v E; 1884 v Ni; 1886 v W (3)
Hartford, A. (W.B.A.), 1972 v Pe, W (sub), E, Y, Cz, Br (6)
Harvey, D. (Leeds U.), 1973 v D (1)
Hastings, A. (Sunderland), 1936 v Ni; 1938 v Ni (2)
Haughney, M. (Celtic), 1954 v E (1)
Hay, D. (Celtic), 1970 v Ni, W, E; 1971 v D, Bel, W, P, Ni; 1972 v P, Bel, Ho; 1973 v W, Ni, E (14)
Hay, J. (Celtic), 1905 v Ni; 1909 v Ni; 1910 v W, Ni, E; 1911 v Ni, E; (with Newcastle U.), 1912 v E, W; 1914 v E, Ni (11)
Heggle, C. (Rangers) 1886 v Ni (1)
Henderson, G. (Rangers), 1904 v Ni (1)
Henderson, J. G. (Rangers), 1953 v Se; (with Portsmouth), 1954 v Ni, E, N; 1956 v W; (with Arsenal), 1959 v W, Ni (7)
Henderson, W. (Rangers), 1963 v W, Ni, E, A, N, Ei, Sp; 1964 v W, Ni, E, N, WG; 1965 v Fi, Pol, E, Sp; 1966 v Ni, W, Pol, I, Ho; 1967 v W, Ni; 1968 v Ho; 1969 v Ni, E Cy; 1970 v Ei; 1971 v P (29)
Hepburn, J. (Alloa Ath.), 1891 v W (1)
Hepburn, R. (Ayr U.), 1932 v Ni (1)
Herd, A. C. (Hearts), 1915 v Ni (1)
Herd, D. (Arsenal), 1959 v E, W, Ni; 1961 v Ei, C2 (5)
Herd, G. (Clyde), 1958 v E; 1960 v H, T; 1961 v W N (5)
Herriot, J. (Birmingham C.), 1969 v Ni, E, D, Cy (2), W (sub); 1970 v Ei (sub), WG (8)
Hewie, J. (Charlton Ath.), 1956 v E, A; 1957 v E Ni, W, Y, Sp (2), Sw, WG; 1958 v Pol, W, Y, F; 1959 v Ho, P; 1960 v Ni, W, Pol (19)
Higgins, A. (Kilmarnock), 1885 v Ni (1)
Higgins, A. (Newcastle U.), 1910 v E, Ni; 1911 v E, Ni (4)
Highet, T. C. (Queen's Park), 1875 v E; 1876 v E, W; 1878 v E (4)
Hill, D. (Rangers), 1881 v E, W; 1882 v W (3)
Hill, D. A. (Third Lanark), 1906 v Ni (1)
Hill, F. (Aberdeen), 1930 v F; 1931 v W, Ni (3)
Hill, J. (Hearts), 1891 v E, 1892 v W (2)
Hogg, G. (Hearts), 1896 v E, Ni (2)
Hogg, J. (Ayr U.), 1922 v Ni (1)
Hogg, R. (Celtic), 1937 v Cz (1)
Holm, A. H. (Queen's Park), 1882 v W; 1883 v E, W (3)

Holt, D. (Hearts), 1963 v A, N, Ei, Sp; 1964 v WG, (sub) (5)
Holton, J. (Manchester U), 1973 v W, Ni, E (3)
Hope, R. (W.B.A.), 1968 v Ho; 1969 v D (2)
Houliston, W. (Queen of the South), 1949 v E, Ni, F (3)
Howden, W. (Partick T.), 1905 v Ni (1)
Howe, J. (Newcastle U.), 1905 v E; 1906 v E; 1908 v E (3)
Howie, H. (Hibernian), 1949 v W (1)
Howieson, J. (St. Mirren), 1927 v Ni (1)
Hughes, J. (Celtic), 1965 v Pol, Sp; 1966 v Ni, I (2), 1968 v E; 1969 v A; 1970 v Ei (8)
Humphries, W. (Motherwell), 1952 v Se (1)
Hunter, A. (Kilmarnock), 1972 v Pe, Y; (with Celtic) v E (3)
Hunter, J. (Dundee), 1909 v W (1)
Hunter, J. (Third Lanark), 1874 v E; 1875 v E; 1876 v E; 1877 v W (4)
Hunter, R. (St. Mirren), 1890 v Ni (1)
Hunter, W. (Motherwell), 1960 v H, T; 1961 v W (3)
Husband, J. (Partick T.), 1947 v W (1)
Hutton, J. (Aberdeen), 1923 v E, W, Ni, 1924 v Ni; 1926 v W, E, Ni; (with Blackburn R.), 1927 v Ni; 1928 v W, Ni (10)
Hutton, J. (St. Bernards), 1887 v Ni (1)
Hyslop, T. (Stoke C.), 1896 v E; (with Rangers), 1897 v E (2)

Imlach, S. (Nottingham F.), 1958 v H, Pol, Y, F (4)
Inglish, J. (Kilmarnock Ath.), 1884 v Ni (1)
Ingliss, J. (Rangers), 1883 v E, W (2)
Irons, J. H. (Queen's Park), 1900 v W (1)

Jackson, A. (Cambuslang), 1886 v W; 1888 v Ni (2)
Jackson, A. (Aberdeen), 1925 v E, W, Ni; (with Huddersfield T.), 1926 v E, W, Ni; 1927 v W, Ni; 1928 v E. W; 1929 v E, W, Ni; 1930 v E, W, Ni, F (17)
Jackson, J. (Partick T.), 1931 v A, I, Sw; 1933 v E; (with Chelsea), 1934 v E; 1935 v E; 1936 v W, Ni (8)
Jackson, T. A. (St. Mirren), 1904 v W, E, Ni; 1905 v W; 1907 v W, Ni (6)
James, A. (Preston N.E.), 1926 v W, E; 1928 v E; 1929 v E, Ni; (with Arsenal), 1930 v E, W, Ni; 1933 v W (9)
Jardine, W. (Rangers), 1971 v D (sub); 1972 v P, Bel, Ho; 1973 v E (5)
Jarvie, A. (Airdrieonians), 1971 v P (sub), Ni (sub), E (sub) (3)
Jenkinson, T. (Hearts), 1887 v Ni (1)
Johnson, R. (Sunderland), 1938 v Cz (1)
Johnston, W. (Rangers), 1966 v W, E, Pol, Ho; 1968 v W, E; 1969 v Ni (sub); 1970 v Ni; 1971 v D (9)
Johnstone, D. (Rangers), 1973 v W, Ni, E (3)
Johnstone, J. (Abercorn), 1888 v W (1)
Johnstone, J. (Celtic), 1965 v W, Fi; 1966 v E; 1967 v W, USSR; 1968 v W; 1969 v A, WG; 1970 v E, WG; 1971 v D, E; 1972 v P, Bel, Ho, Ni, E (sub) (17)
Johnstone, J. (Hearts), 1930 v W; 1933 v W, Ni (3)
Johnstone, Jas (Kilmarnock), 1904 v W (1)
Johnstone, L. (Clyde), 1948 v Bel, Sw (2)
Johnstone, R. (Hibernian), 1951 v E, D, F; 1952 v Ni, E; 1953 v E, Se; 1954 v W, E, N, Fi; 1955 v Ni, H; (with Manchester C.), 1955 v E; 1956 v E, Ni, W (17)
Jordan J. (Leeds U), 1973 v E (sub) (1)

Kay, J. L. (Queen's Park), 1880 v E; 1882 v E, W; 1883 v E, W; 1884 v W (6)
Keillor, A. (Montrose), 1891 v W; 1892 v Ni; (with Dundee), 1894 v Ni; 1895 v W; 1896 v W; 1897 v W (6)
Keir, L. (Dumbarton), 1886 v Ni; 1887 v E, W; 1888 v E (4)
Kelly, H. (Blackpool), 1952 v USA (1)
Kelly, J. (Renton), 1887 v E; 1888 v E (with Celtic); 1889 v E; 1890 v E; 1892 v E; 1893 v E, Ni; 1894 v W; 1896 v Ni (9)
Kelly, J. C. (Barnsley), 1949 v W, Ni (2)
Kelso, J. (Renton), 1887 v E (1)
Kelso, R. (Renton, 1885 v W, Ni; 1886 v W; 1887 v W; 1888 v E, Ni; 1893 v Ni; 1894 v W; 1896 v Ni (9)
Kelso. T. (Dundee), 1914 v W (1)
Kennaway, J. (Celtic), 1933 v A; 1934 v W (2)
Kennedy, A. (Eastern), 1875 v E; 1876 v E, W; (with Third Lanark), 1878 v E; 1882 v W; 1884 v W (6)
Kennedy, J. (Celtic), 1964 v W, E, WG; 1965 v W, Ni, Fi (6)
Kennedy, J. (Hibernian), 1897 v W (1)
Kennedy, S. (Partick T.), 1905 v W (1)
Ker, G. (Queen's Park), 1880 v W; 1881 v E; 1882 v W, E (4)
Ker, W. (Queen's Park), 1872 v E; 1873 v E (2)
Kerr, A. (Partick T.), 1955 v A, H (2)
Kerr, P. (Hibernian), 1924 v Ni (1)
Key, G. (Hearts), 1902 v Ni (1)
Key, W. (Queen's Park), 1907 v Ni (1)
King, A. (Hearts), 1896 v E, W; 1897 v Ni; (with Celtic), 1898 v Ni; 1899 v Ni, W (6)
King, J. (Hamilton A.), 1933 v Ni; 1934 v Ni (2)
King, W. S. (Queen's Park), 1929 v W (1)
Kinloch, J. (Partick T.), 1922 v Ni (1)
Kinnaird, A. F. (Wanderers), 1873 v E (1)
Kinnear, D. (Rangers), 1938 v Cz (1)

Lambie, J. A. (Queen's Park), 1886 v Ni; 1887 v Ni; 1888 v E (3)
Lambie, W. (Queen's Park), 1892 v Ni; 1893 v W; 1894 v E; 1895 v E, Ni; 1896 v E, Ni; 1897 v E, Ni (9)
Lamont, W. (Pilgrims), 1885 v Ni (1)
Lang, A. (Dumbarton), 1880 v W (1)
Lang, J. J. (Clydesdale), 1876 v W; (with Third Lanark), 1878 v W (2)
Letts, A. (Dumbarton), 1888 v W; 1889 v E (2)
Law, D. (Huddersfield T.), 1959 v W, Ni, Ho, P; 1960 v Ni, W; (with Manchester C.), 1960 v E, Pol, A; 1961 v E, Ni; (with Torino), 1961 v Cz (2); 1962 v E; (with Manchester U.), 1963 v W, Ni, E, A, N, Ei, Sp; 1964 v W, E, N, WG; 1965 v W, Ni, E, Fi (2), Pol, Sp; 1966 v Ni, E, Pol; 1967 v W, E, USSR; 1968 v Ni; 1969 v Ni, A, WG; 1972 v Pe, Ni, W, E, Y, Cz, Br (49)
Law, G. (Rangers), 1910 v E, Ni (2)
Law, T. (Chelsea), 1928 v E; 1930 v E (2)
Lawrence, J. (Newcastle U.), 1911 v E (1)
Lawrence, T. (Liverpool), 1963 v Ei; 1969 v W, WG (3)
Lawson, D. (St. Mirren), 1923 v E (1)
Leckle, R. (Queen's Park), 1872 v E (1)
Leggat, G. (Aberdeen), 1956 v E; 1957 v W; 1958 v Ni, H, Pol, Y, Par; (with Fulham), 1959 v E, W, Ni, WG, Ho; 1960 v E, Ni, W, Pol, A, H (18)
Lennie, W. (Aberdeen), 1908 v W, Ni (2)
Lennox, R. (Celtic), 1967 v Ni, E, USSR; 1968 v W, E; 1969 v D, A, W G, Cy (sub); 1970 v W (sub) (10)
Leslie, L. (Airdrieonians), 1961 v W, Ni, Ei (2) Cz (5)
Liddell, D. (East Fife), 1931 v A, I, Sw (3)

Liddell, W, (Liverpool), 1947 v W, Ni; 1948 v E, W, Ni; 1950 v E, W, P, F; 1951 v W, Ni, E, A; 1952 v W, Ni, E, USA, D, Se; 1953 v W, Ni, E; 1954 v W; 1955 v P, Y, A, H; 1956 v Ni (28)
Lindsay, D. (St. Mirren), 1903 v Ni (1)
Lindsay, J. (Dumbarton), 1880 v W; 1881 v W, E; 1884 v W, E; 1885 v W, E; 1886 v E (8)
Lindsay, J. (Renton), 1888 v E; 1893 v E, Ni (3)
Linwood, A. (Clyde), 1950 v W (1)
Little, A. (Rangers), 1953 v Se (1)
Livingstone, G. T. (Celtic), 1902 v E; (with Manchester C.), 1906 v E; (with Rangers), 1907 v W (3)
Lockhead, A. (Third Lanark), 1889 v W (1)
Logie, J. (Arsenal), 1953 v Ni (1)
Logan, J. (Ayr U.), 1891 v W (1)
Logan, T. (Falkirk), 1913 v Ni (1)
Loney, W. (Celtic), 1910 v W, Ni (2)
Long, H. (Clyde), 1947 v Ni (1)
Longair, W. (Dundee), 1894 v Ni (1)
Lorimer, P. (Leeds U.), 1970 v A (sub); 1971 v W, Ni, 1972 v Ni (sub), W, E; 1973 v D (2), E (2) (10)
Low, A. (Falkirk), 1934 v Ni (1)
Low, T. P. (Rangers), 1897 v Ni (1)
Low, W, L. (Newcastle U.), 1911 v E. W; 1912 v Ni; 1920 v E, Ni (5)
Lowe, J. (Cambuslang), 1891 v Ni (1)
Lowe, J. (St. Bernards), 1887 v Ni (1)
Love, A. (Aberdeen), 1931 v A, I, Sw (3)
Lundle, J. (Hibernian), 1886 v W (1)
Lyall, J. (Sheffield W.), 1905 v E (1)

M'Adam, J. (Third Lanark), 1880 v W (1)
M'Arthur, D. (Celtic), 1885 v E, Ni; 1889 v W (3)
M'Alee, A. (Celtic), 1913 v W (1)
Macaulay, A. (Brentford), 1947 v E; (with Arsenal), 1948 v E, W, Ni, Bel, Sw F (7)
M'Aulay, J. (Arthurlie), 1882 v W; 1884 v Ni (2)
M'Auley, J. (Dumbarton), 1883 v E, W; 1884 v E; 1885 v E, W; 1886 v E; 1887 v E, W (8)
M'Auley, R. (Rangers), 1932 v Ni, W (2)
M'Bain, E. (St. Mirren), 1894 v W (1)
M'Bain, N. (Manchester U.), 1922 v E; (with Everton), 1923 v Ni; 1924 v W (3)
McBride, J. (Celtic), 1967 v W Ni (2)
M'Bride, P. (Preston N.E.), 1904 v E; 1906 v E; 1907 v E, W, 1908 v E, W (6)
M'Call, A. (Renton), 1888 v Ni (1)
M'Call, J. (Renton), 1887 v E; 1888 v E, W; 1889 v W; 1890 v E (5)
McCalliog, J. (Sheffield W.), 1967 v E, USSR; 1968 v Ni; 1969 v D; 1971 v P (5)
McCallum, N. (Renton), 1888 v Ni (1)
McCann, A. R. (Motherwell), 1959 v WG; 1960 v E, Ni, W; 1961 v E (5)
McCartney, W. (Hibernian), 1902 v Ni (1)
McClory, A. (Motherwell), 1925 v W; 1927 v W; 1928 v Ni (3)
McCloy, P. (Ayr U.), 1924 v E; 1925 v E (2)
McCloy, P (Rangers) 1973 v W, Ni (2)
McColl, I. M. (Rangers), 1950 v E, F; 1951 v W, Ni, Bel; 1957 v E, Ni, W, Y, Sp, Sw, WG; 1958 v Ni, E (14)
McColl, R. S. (Queen's Park), 1896 v W, Ni; 1897 v Ni; 1898 v Ni; 1899 v Ni, E, W; 1900 v E, W; (with Newcastle U.), 1901 v E, Ni; 1902 v E; 1908 v Ni (13)
M'Coll, W. (Renton), 1895 v W (1)
M'Combie, A. (Sunderland), 1903 v E, W; 1905 v E, W (4)
M'Corkindale, J. (Partick T.), 1891 v W (1)
M'Cormack, R. (Abercorn), 1886 v W (1)
M'Creadie, A. (Rangers), 1893 v W; 1894 v E (2)
McCreadie, E. (Chelsea), 1965 v E, Sp, Fi, Pol; 1966 v P, Ni, W, Pol, I; 1967 v E, USSR; 1968 v Ni, W, E, Ho; 1969 v W, Ni, E, D, A, WG, Cy (2) (23)
McCulloch, D. (Hearts), 1935 v W; (with Brentford), 1936 v E; 1937 v W, Ni; 1938 v Cz; 1939 v H; (with Derby Co.), 1939 v W (7)
M'Donald, J. (Edinburgh University), 1886 v E (1)
M'Donald, J. (Sunderland), 1956 v W, Ni (2)
McDougal, J. (Liverpool), 1931 v I (1)
M'Dougall, J. (Vale of Leven), 1877 v E, W; 1878 v E; 1879 v E, W (5)
McFadyen, W. (Motherwell), 1933 v A; 1934 v W (2)
M'Farlane, A. (Dundee), 1904 v W; 1906 v W; 1908 v W; 1909 v Ni; 1911 v W (5)
M'Farlane, R. (Greenock Morton), 1896 v W (1)
McFarlane, W. (Hearts), 1947 v L (1)
McGarr, E. (Aberdeen), 1970 v Ei, A (2)
M'Geoch, A. (Dumbreck), 1876 v E, W; 1877 v E, W (4)
McGhee, J. (Hibernian), 1936 v W (1)
M'Gonagle, W. (Celtic), 1933 v E, A; 1934 v E, Ni; 1935 v Ni, W (6)
McGrain, D, (Celtic), 1973 v W, Ni, E (3)
M'Gregor, J. (Vale of Leven), 1877 v E, W; 1878 v E; 1880 v E (4)
McGrory, J. (Kilmarnock), 1965 v Ni, Fi; 1966 v P (3)
M'Grory, J. (Celtic), 1928 v Ni; 1931 v E; 1932 v Ni, W; 1933 v E, Ni; 1934 v Ni (7)
McGuigan, J. (St. Mirren), 1959 v Y (1)
M'Guire, W. (Beith), 1881 v E, W (2)
M'Gurk, F. (Birmingham), 1934 v W (1)
M'Hardy, H. (Rangers), 1885 v Ni (1)
M'Inally, T. (Celtic), 1926 v Ni; 1927 v W (2)
M'Innes, T. (Cowlairs), 1889 v Ni (1)
M'Intosh, W. (Third Lanark), 1905 v Ni (1)
M'Intyre, A. (Vale of Leven), 1878 v E; 1882 v E (2)
M'Intyre, H. (Rangers), 1880 v W (1)
M'Intyre, J. (Rangers), 1884 v W (1)
Mckay, D. (Celtic), 1959 v E, WG, Ho, P; 1960 v E, Pol, A, H, T; 1961 v W, Ni; 1962 v Ni, Cz (13)
Mackay, D. (Hearts), 1957 v Sp; 1958 v F; 1959 v W, Ni, WG; (with Tottenham H.), 1959 v E; 1960 v W, Ni, A, Pol, H, T; 1961 v W, Ni, E; 1963 v E, A, N; 1964 v Ni, W, N; 1966 v Ni (22)
M'Kay, J. (Blackburn R.), 1924 v W (1)
M'Kay, R. (Newcastle), 1928 v W (1)
M'Kenzie, D. (Brentford), 1938 v Ni (1)
McKenzie, J. (Partick T.), 1954 v W, E, N, Fi, A, U; 1955 v E, H; 1956 v A (9)
M'Keown, M. (Celtic), 1889 v Ni ;1890 v E (2)
M'Kie, J. (East Stirling), 1898 v W (1)
McKillop, J. (Rangers), 1938 v Ho (1)
M'Kinlay, D. (Liverpool), 1922 v W, Ni (2)
McKinnon, A. (Queen's Park), 1874 v E (1)
McKinnon, R. (Rangers), 1966 v W, E, I (2), Ho, Br; 1967 v W, Ni, E; 1968 v Ni, W, E, Ho; 1969 v D, A, WG, Cy; 1970 v Ni, W, E, Ei, WG, A; 1971 v D, Bel, P, Rus, D (28)
M'Kinnon, W. (Dumbarton), 1883 v E, W; 1884 v E, W (4)
M'Kinnon, W. (Queen's Park), 1872 v E; 1873 v E; 1874 v E; 1875 v E; 1876 v E; 1877 v E; 1878 v E, W; 1879 v E (9)
McLaren, A. (St. Johnstone), 1933 v W, Ni (2)
McLaren, A. (Preston N.E.), 1947 v E, Bel, L; 1948 v W (4)
M'Laren, J. (Celtic), 1888 v W; 1889 v E; 1900 v E (3)
M'Lean, A. (Celtic), 1926 v W, Ni; 1927 v W, E (4)
M'Lean, D. (St. Bernards), 1896 v W; 1897 v Ni (2)

M'Lean, D. (Sheffield W.), 1912 v E (1)
McLean, G. (Dundee) 1968 v Ho (1)
M'Lean, T. (Kilmarnock), 1969 v D, Cy, W; 1970 v Ni, W; 1971 (with Rangers), v D (6)
M'Leod, D. (Celtic), 1905 v Ni; 1906 v E, W, Ni (4)
M'Leod, J. (Dumbarton), 1888 v Ni; 1889 v W 1890 v Ni; 1892 v E; 1893 v W (5)
McLeod, J. (Hibernian), 1961 v E, Ei (2), Cz; (4)
M'Leod, W. (Cowlairs), 1886 v Ni (1)
McLintock, A. (Vale of Leven), 1875 v E; 1876 v E; 1880 v E (3)
McLintock, F. (Leicester C.). 1963 v N (sub) Ei, Sp; (with Arsenal), 1965 v Ni; 1967 v USSR; 1970 v Ni; 1971 v W, Ni, E (9)
McLuckie, J. (Manchester C.), 1934 v W (1)
M'Mahon, A. (Celtic), 1892 v E; 1893 v E, Ni; 1894 v E; 1901 v Ni; 1902 v W (6)
M'Menemy, J. (Celtic), 1905 v Ni; 1909 v Ni; 1910 v E, W; 1911 v Ni, W, E; 1912 v W; 1914 v W, Ni, E; 1920 v Ni (12)
M'Menemy, J. (Motherwell), 1934 v W (1)
McMillan, I. (Airdrieonians), 1952 v E, USA, D; 1955 v E; 1956 v E; (with Rangers), 1961 v Cz (6)
McMillan, J. (St. Bernards), 1897 v W (1)
McMillan, T. (Dumbarton), 1897 v Ni (1)
McMillan, J. (Partick T.), 1920 v W; 1921 v W, Ni, E; 1924 v E Ni; 1925 v E; 1926 v W; (with Manchester C.), 1926 v E; 1927 v E, W; 1928 v E, W; 1929 v W, E, Ni (16)
McNab, A. (Morton), 1921 v E, Ni (2)
McNab, A. (W.B.A.), 1939 v E (1)
McNab, C. (Dundee), 1931 v E, W, A, I, Sw; 1932 v E (6)
McNab, J. (Liverpool), 1923 v W (1)
M'Nair, A. (Celtic), 1906 v W; 1907 v Ni; 1908 v E, W; 1909 v E; 1910 v W; 1912 v E, W, Ni; 1913 v E; 1914 v E, Ni; 1920 v E, W Ni (15)
McNaught, W. (Raith R.), 1951 v A, W, Ni; 1952 v E; 1955 v Ni (5)
McNeil, H. (Queen's Park), 1874 v E; 1875 v E; 1876 v E, W; 1877 v W; 1878 v E; 1879 v E, W; 1891 v E, W (10)
M'Neil, M. (Rangers), 1876 v W; 1880 v E (2)
McNeill, W. (Celtic), 1961 v E, Ei (2), Cz; 1962 v Ni, E, Cz, U; 1963 v Ei, Sp; 1964 v W, E, WG; 1965 v E, Fi, Pol. Sp; 1966 v Ni, Pol; 1967 v USSR; 1968 v E; 1969 v Cy, W, E, Cy (sub); 1970 v WG; 1972 v Ni, W, E (29)
M'Phail, J. (Rangers), 1932 v F; 1933 v A; 1936 v G; 1937 v Cz (4)
McPhail, J. (Celtic), 1950 v W; 1951 v W, Ni, A; 1954 v Ni (5)
McPhail, R. (Airdrieonians), 1927 v E; (with Rangers), 1929 v W; 1931 v E, Ni; 1932 v W, Ni; 1933 v E, Ni; 1934 v Ni; 1935 v E; 1937 v E; 1938 v W, Ni (13)
McPherson, D. (Kilmarnock), 1892 v Ni (1)
McPherson, J. (Cowlairs), 1888 v W; 1889 v E; 1890 v E; (with Rangers), 1892 v W; 1894 v E; 1895 v E, Ni; 1897 v Ni (8)
McPherson, J. (Clydesdale), 1875 v E (1)
McPherson, J. (Vale of Leven), 1879 v E, W; 1880 v E; 1881 v W; 1883 v E, W; 1884 v E; 1885 v Ni (8)
McPherson, J. (Hearts), 1890 v Ni; 1891 v E (2)
McPherson, R. (Arthurlie), 1892 v E (1)
M'Queen, M. (Leith Ath.), 1890 v W; 1891 v W (2)
M'Rorie, D. (Morton), 1931 v W (1)
McSpadyen, A. (Partick T.), 1939 v E, H (2)
M'Stay. W. (Celtic), 1921 v W, Ni; 1925 v E, Ni, W; 1926 v E, Ni ,W; 1927 v E, Ni, W; 1928 v W, Ni (13)
M'Tavish, J. (Falkirk), 1910 v Ni (1)
M'Wattie, G. C. (Queen's Park), 1901 v W, Ni (2)
M'William P. (Newcastle U.), 1905 v E; 1906 v E; 1907 v E, W; 1909 v E, W; 1910 v E; 1911 v W (8)
Macari, L. (Celtic), 1972 v W (sub), E, Y, Cz, Br; 1973 v D; (with Manchester U.) E (2), W (sub), Ni (sub) (10)
Madden, J. (Celtic), 1893 v W; 1895 v W (2)
Main, J. (Hibernian), 1909 v Ni (1)
Main, R. (Rangers), 1938 v W (1)
Maley, W. (Celtic), 1893 v E, Ni (2)
Marshall, H. (Celtic), 1899 v W; 1900 v Ni (2)
Marshall, J. (Middlesbrough), 1921 v E, W, Ni; 1922 v E, W, Ni; (with Llanelly), 1924 v W (7)
Marshall, J. (Third Lanark), 1885 v Ni; 1886 v W; 1887 v E, W (4)
Marshall, R. (Rangers), 1892 v Ni; 1894 v Ni (2)
Martin, F. (Aberdeen), 1954 v N (2), A, U; 1955 v E, N, H (7)
Martin, N. (Hibernian), 1965 v Fi, Pol; (with Sunderland), 1966 v I (3)
Martis, J. (Motherwell), 1961 v W (1)
Mason, J. (Third Lanark), 1949 v E, W, Ni; 1950 v Ni; 1951 v Ni, Bel, A (7)
Massie, A. (Hearts), 1932 v Ni, W, F; 1933 v Ni; 1934 v E, Ni; 1935 v E, Ni, W; 1936 v W, Ni; (with Aston Villa), 1936 v E, G; 1937 v E, W, Ni, A; 1938 v W (18)
Mathers, D. (Partick T.), 1954 v Fi (1)
Maxwell, W. (Stoke C.), 1898 v E (1)
May, J. (Rangers), 1906 v W, Ni; 1908 v E; 1909 v W, Ni (5)
Meechan, P. (Celtic), 1896 v Ni (1)
Meiklejohn, D. (Rangers), 1922 v W; 1924 v W; 1925 v W, Ni, E; 1928 v W, Ni; 1929 v E, Ni; 1930 v E, Ni; 1931 v E; 1932 v W, Ni (14)
Menzies, A. (Hearts), 1906 v E (1)
Mercer, R. (Hearts), 1912 v W; 1913 v Ni (2)
Middleton, R. (Cowdenbeath), 1930 v Ni (1)
Millar, J. (Rangers), 1963 v A, Ei (2)
Miller, A. (Hearts), 1939 v W (1)
Miller, J. (Rangers), 1897 v E, 1898 v E, W (3)
Miller, J. (St. Mirren), 1931 v E, A, I, Sw; 1934 v E (5)
Miller, P. (Dumbarton), 1882 v E; 1883 v E, W (3)
Miller, T. (Liverpool), 1920 v E; (with Manchester U.), 1921 v E, Ni (3)
Miller, W. (Third Lanark), 1876 v E (1)
Miller, W. (Celtic), 1947 v E, W, Bel, L; 1948 v W Ni (6)
Mills, W. (Aberdeen), 1936 v W, Ni; 1937 v W (3)
Milne, J. V. (Middlesbrough), 1938 v E; 1939 v E (2)
Mitchell, D. (Rangers), 1890 v Ni; 1892 v E; 1893 v E, Ni; 1894 v E (5)
Mitchell, J. (Kilmarnock), 1908 v Ni; 1910 v Ni, W (3)
Mitchell, R. (Newcastle U.), 1951 v D, F (2)
Mochan, N. (Celtic), 1954 v N, A, U (3)
Moir, W. (Bolton W.), 1950 v E (1)
Moncur, R. (Newcastle U.), 1968 v Ho; 1970 v Ni, W, E, Ei; 1971 v D, Bel, W, P, Ni, E, D; 1972 v Pe, Ni, W, E (16)
Morgan, H. (St. Mirren), 1898 v W; (with Liverpool), 1899 v E (2)
Morgan, W. (Burnley), 1968 v Ni; (with Manchester U.) 1972, v Pe, Y, Cz, Br; 1973 v D (2), E (2), W, Ni (11)
Morris, H. (East Fife), 1950 v Ni (1)
Morris, D. (Raith R.), 1923 v Ni; 1924 v E, Ni; 1925 v E, W, Ni (6)
Morrison, T. (St. Mirren), 1927 v E (1)

Morton, A. (Queen's Park), 1920 v W, Ni; (with Rangers), 1921 v E; 1922 v E, W; 1923 v E, W, Ni; 1924 v E, W, Ni; 1925 v E, W, Ni; 1927 v E, Ni; 1928 v E, W, Ni; 1929 v E, W, Ni; 1930 v E, W, Ni; 1931 v E, W, Ni; 1932 v E, W, F (31)
Mudie, J. (Blackpool), 1957 v W, Ni, E, Y, Sw (2), Sp, WG; 1958 v N, E. W, Sw, H, Pol. Y, Par, F (17)
Muir, W. (Dundee), 1907 v Ni (1)
Muirhead, T. (Rangers), 1922 v Ni; 1923 v E; 1924 v W; 1927 v Ni; 1928 v Ni; 1929 v W, Ni; 1930 v W (8)
Mulhall, G. (Aberdeen), 1960 v Ni; (with Sunderland), 1963 v Ni; 1964 v Ni (3)
Munro, A. (Hearts), 1937 v W, Ni; (with Blackpool), 1938 v Ho (3)
Munro, F. (Wolverhampton W.), 1971 v Ni (sub), E (sub), D, USSR (4)
Munro, N. (Abercorn), 1888 v W; 1889 v E (2)
Murdoch, J. (Motherwell), 1931 v Ni (1)
Murdoch, R. (Celtic), 1966 v W, E, I (2); 1967 v Ni; 1968 v Ni; 1969 v W, Ni, E, WG, Cy; 1970 v A (12)
Murphy, F. (Celtic), 1938 v Ho (1)
Murray, J. (Renton), 1895 v W (1)
Murray, J. (Vale of Leven), 1890 v W (1)
Murray, J. (Hearts), 1958 v E, H, Pol, Y, F (5)
Murray, P. (Hibernian), 1896 v Ni; 1897 v W (2)
Murray, S. (Aberdeen), 1972 v Bel (1)
Mutch ,G. (Preston N.E.) 1938 v E (1)

Napier, C. (Celtic), 1932 v E; 1935 v E, W; (with Derby Co.), 1937 v Ni, A (5)
Neill, R. W. (Queen's Park), 1876 v W; 1887 v E, W; 1878 v W; 1880 v E (5)
Neilles, P. (Hearts), 1914 v W, Ni (2)
Nell, R. G. (Hibernian), 1896 v W; (with Rangers), 1900 v W (2)
Nelson, J. (Cardiff C.), 1922 v W, Ni; 1928 v E; 1930 v F (4)
Niblo, T. (Aston Villa), 1904 v E (1)
Nibloe, J. (Kilmarnock), 1929 v E; 1930 v W; 1931 v E, Ni, A, I, Sw; 1932 v E, F (9)
Niven, F. B. (Moffatt), 1885 v Ni (1)

O'Donnell, F. (Preston N.E.), 1937 v E, A, Cz; (with Blackpool), 1938 v E, W, Ho (6)
Ogilvie, J. (Motherwell), 1933 v A (1)
O'Hare, J. (Derby Co.), 1970 v W, Ni, E; 1971 v D, Bel, W, Ni; 1972 v P, Bel, Ho (sub), Pe, Ni, W (13)
Ormond, W. (Hibernian), 1954 v E, N, Fi, A, U; 1959 v E (6)
O'Rourke, F. (Airdrieonians), 1907 v Ni (1)
Orr, J. (Kilmarnock), 1892 v W (1)
Orr, R. (Newcastle U.), 1902 v E; 1904 v E (2)
Orr, W. (Celtic), 1903 v Ni; 1904 v W; 1905 v Ni (3)
Orr, T. (Morton), 1952 v Ni, W (2)
Oswald, J. (Third Lanark), 1889 v E; (with St. Bernards), 1895 v E (2)

Parker, A. (Falkirk), 1955 v P, Y, A; 1956 v E, Ni, W, A; 1957 v Ni, W, Y; 1958 v Ni, W, E, Sw, Par (15)
Parlane, D, (Rangers) 1973 v W (1)
Parlane, R. (Vale of Leven), 1878 v W; 1879 v E, W (3)
Paterson, G. (Celtic), 1939 v Ni (1)
Paterson, J. (Leicester C.), 1920 v E (1)
Paterson, J. (Cowdenbeath), 1931 v A, I, Sw (3)
Paton, A. (Motherwell), 1952 v D, Se (2)
Paton, D. (St. Bernards), 1896 v W (1)
Paton, M. (Dumbarton), 1883 v E; 1884 v W; 1885 v W, E; 1886 v E (5)
Paton, R. (Vale of Leven), 1879 v E, W (2(
Patrick, J. (St. Mirren), 1897 v E, W (2)
Paul, H. McD. (Queen's Park), 1909 v E, W, Ni (3)
Paul, W. (Partick T.), 1888 v W; 1889 v W; 1890 v W (3)
Paul, W. (Dykebar), 1891 v Ni (1)
Pearson, T. (Newcastle U.), 1947 v E, Bel (2)
Penman, A. (Dundee), 1966 v Ho (1)
Phillips, J. (Queen's Park), 1877 v E, W; 1878 v W (3)
Plenderleith, J. (Manchester C.), 1961 v Ni (1)
Porteous, W. (Hearts), 1903 v Ni (1)
Provan, D. (Rangers), 1964 v Ni, N; 1966 v I (2), Ho (5)
Pringle, C. (St. Mirren), 1921 v W (1)
Pryce, J. (Hibernians), 1897 v W (1)
Pursell, P. (Queen's Park), 1914 v W (1)

Quinn, J. (Celtic), 1905 v Ni; 1906 v Ni, W; 1908 v Ni, E; 1909 v E, 1910 v E, Ni, W; 1912 v E, W (11)
Quinn, P. (Motherwell), 1961 v E, Ei (2); 1962 v U (4)

Rae, J. (Third Lanark), 1889 v W; 1890 v Ni (2)
Raeside, J. S. (Third Lanark), 1906 v W (1)
Raisbeck, A. G. (Liverpool), 1900 v E; 1901 v E; 1902 v E; 1903 v E, Ni; 1904 v E; 1906 v E; 1907 v E (8)
Rankin, G. (Vale of Leven), 1890 v E, Ni (2)
Redpath, W. (Motherwell), 1949 v W, Ni; 1951 v E, D, F, Bel, A; 1952 v Ni, E (9)
Reid, J. G. (Airdrieonians), 1914 v W; 1920 v W; 1924 v Ni (3)
Reid, R. (Brentford), 1938 v E, Ni (2)
Reid, W. (Rangers), 1911 v E, W, Ni; 1912 v Ni; 1913 v E, W, Ni; 1914 v E, Ni (9)
Reilly, L. (Hibernian), 1949 v E, W, F; 1950 v W, Ni, Sw, F; 1951 v W, E, D, F, Bel. A; 1952 v Ni, W, E, USA, D, Se; 1953 v Ni, W, E, Se; 1954 v W; 1955 v H (2), P, Y, A, E; 1956 v E, W, Ni, A; 1957 v E, Ni, W, Y (38)
Rennie, H. G. (Hearts), 1900 v E, Ni; (with Hibernian), 1901 v E; 1902 v E, Ni, W; 1903 v E, W; 1904 v Ni; 1905 v W; 1906 v Ni; 1908 v Ni, W (13)
Rennie-Tailyour, A. W. (Royal Engineers), 1873 v E (1)
Rhind, A. (Queen's Park), 1872 v E (1)
Richmond, A. (Queen's Park), 1906 v W (1)
Richmond, J. T. (Clydesdale), 1877 v E; (with Queen's Park), 1878 v E; 1882 v W (3)
Ring, T. (Clyde), 1953 v Se; 1955 v W, Ni, E, H; 1957 v E, Sp (2), Sw, WG; 1958 v Ni, Sw (12)
Ritchie, A. (East Stirling), 1891 v W (1)
Ritchie, H. (Hibernian), 1923 v W; 1928 v Ni (2)
Robb, D. (Aberdeen), 1971 v W, E, P, D (sub), USSR (5)
Ritchie, J. (Queen's Park), 1897 v W (1)
Robb, W. (Rangers), 1926 v W; (with Hibernian), 1928 v W (2)
Robertson, A. (Clyde), 1955 v P. A. H; 1958 v Sw Par (5)
Robertson, G. (Motherwell), 1910 v W; (with Sheffield W.), 1912 v W; 1913 v E, Ni (4)
Robertson, G. (Kilmarnock), 1938 v Cz (1)
Robertson, H. (Dundee), 1962 v Cz (1)
Robertson, J. (Dundee), 1931 v A, Cz (2)
Robertson, J. (Tottenham H.), 1965 v W (1)

Robertson, J. T. (Everton), 1898 v E; (with Southampton), 1899 v E; (with Rangers); 1900 v E, W; 1901 v W, Ni, E; 1902 v W, Ni, E; 1903 v E, W; 1904 v E, W, Ni; 1905 v W (16)
Robertson, P. (Dundee), 1903 v Ni (1)
Robertson, T. (Queen's Park), 1889 v Ni; 1890 v E: 1892 v Ni (3)
Robertson, T. (Hearts), 1898 v Ni (1)
Robertson, W. (Dumbarton), 1887 v E, W (2)
Rowan, A. (Caledonian), 1880 v E; 1882 v W (2)
Russell, D. (Hearts), 1895 v E, Ni; 1897 v W; 1898 v Ni; 1901 v W, Ni (6)
Russell, J. (Cambuslang), 1890 v Ni (1)
Russell, W. (Airdrieonians), 1924 v W; 1925 v E (2)
Rutherford, E. (Rangers), 1948 v F (1)

St. John, I. (Motherwell), 1959 v WG; 1960 v E, Ni, W, Pol, A; 1961 v E; (with Liverpool), 1962 v Ni, W, E, Cz (2), U; 1963 v W, Ni, E, N, Ei, Sp; 1964 v I; 1965 v E (21)
Sawers, W. (Dundee), 1895 v W (1)
Scott, P. (Celtic), 1931 v Ni (1)
Scott, A. (Rangers), 1957 v Ni, Y, WG; 1958 v W, Sw; 1959 v P; 1962 v Ni, W, E, Cz, U; (with Everton), 1964 v W, N; 1965 Fi; 1966 v P, Br (16)
Scott, J. (Hibernian), 1964 v Ho (1)
Scott, J. (Dundee), 1971 v D (sub), USSR (2)
Scott, M. (Airdrieonians), 1898 v W (1)
Scott, R. (Airdrieonians), 1894 v Ni (1)
Scoular, J. (Portsmouth), 1951 v D, F, A; 1952 v E, USA, D, Se; 1953 v W, Ni (9)
Sellar, W. (Battlefield), 1885 v E; 1886 v E; 1887 v E, W; 1888 v E (with Queen's Park), 1891 v E; 1892 v E; 1893 v Ni (8)
Semple, W. (Cambuslang), 1886 v W (1)
Shankly, W. (Preston N.E.), 1938 v E; 1939 v E. W. Ni H (5)
Sharp, J. (Dundee), 1904 v W; (with Woolwich Arsenal), 1907 v W, E; 1908 v E; (with Fulham), 1909 v W (5)
Shaw, D. (Hibernian), 1947 v W, Ni; 1948 v E, Bel, Sw, F; 1949 v W, Ni (8)
Shaw, F. W. (Pollockshields Ath.), 1884 v E, W (2)
Shaw, J. (Rangers), 1947 v E, Bel, Lux; 1948 v Ni (4)
Shearer, R. (Rangers), 1961 v E, Ei (2), Cz (4)
Sillars, D. C. (Queen's Park), 1891 v Ni; 1892 v E; 1893 v W; 1894 v E; 1895 v W (5)
Simpson, J. (Third Lanark), 1895 v E, W, Ni (3)
Simpson, J. (Rangers), 1935 v E, W, Ni; 1936 v E, W, Ni, G; 1937 v E, W, Ni; A, Cz; 1938 v W, Ni, (14)
Simpson, R. (Celtic), 1967 v E, USSR; 1968 v Ni, E; 1969 v A (5)
Sinclair, G. L. (Hearts), 1910 v Ni; 1912 v W, Ni (3)
Sinclair, J. (Leicester C.), 1966 v P (1)
Skene, L. H. (Queen's Park), 1904 v W (1)
Slater, R. (Falkirk), 1959 v Y (1)
Sloan, T. (Third Lanark), 1904 v W (1)
Smellie, R. (Queen's Park), 1887 v Ni; 1888 v W; 1889 v E; 1891 v E; 1893 v E, Ni (6)
Smith, A. (Rangers), 1898 v E; 1900 v E, Ni, W; 1901 v E, Ni, W; 1902 v E, Ni, W; 1903 v E, Ni, W; 1904 v Ni; 1905 v W; 1906 v E, Ni; 1907 v W; 1911 v E, Ni (20)
Smith, D. (Aberdeen), 1966 v Ho; (with Rangers), 1968 v Ho (2)
Smith, G. (Hibernian), 1947 v E, Ni; 1948 v W Bel, Sw, F; 1952 v E, USA; 1955 v P, Y, A, H; 1956 v E, Ni, W; 1957 v Sp (2), Sw (18)
Smith, J. (Rangers), 1935 v Ni; 1938 v Ni (2)
Smith, J. (Ayr U.), 1924 v E (1)
Smith, J. (Aberdeen), 1968 v Ho (sub) (1)
Smith, Jas. (Queen's Park), 1872 v E; 1873 v E, (2)
Smith, Jno. (Mauchline), 1877 v E, W; 1879 v E, W; (with Edinburgh University), 1880 v E, 1881 v W, E; (with Queen's Park), 1883 v E, W; 1884 v E (10)
Smith, N. (Rangers), 1897 v E; 1898 v Ni; 1899 v E, W, Ni; 1900 v E, W, Ni; 1901 v Ni, W; 1902 v E, Ni (12)
Smith, R. (Queen's Park), 1872 v E (1)
Smith, T. (Kilmarnock), 1934 v E; (with Preston N.E.), 1938 v E (2)
Smith, W. (Celtic), 1959 v Y, H, P (3)
Somers, P. (Celtic), 1900 v W; 1905 v E, Ni; 1907 v Ni (4)
Somers, W. (Third Lanark), 1879 v E, W; 1880 v W (3)
Somerville, G. (Queen's Park), 1886 v E (1)
Speedle, F. (Rangers), 1903 v E, W, Ni (3)
Spiers, J. H. (Rangers), 1908 v W (1)
Stanton P. (Hibernian), 1966 v Ho; 1969 v Ni; 1970 v Ei, A; 1971 v D, Bel (sub), P, USSR, D; 1972 v P, Bel, Ho, W; 1973 v W, Ni (15)
Stark, J. (Rangers), 1909 v E, Ni (2)
Steel, W. (Morton), 1947 v E, Bel, L; (with Derby Co.), 1947 v F; 1948 v E, W, Ni; 1949 v E, W, Ni F; 1950 v E, W, Ni, Sw, P, F; (with Dundee), 1951 v W, Ni, E, A (2), D, F, Bel; 1952 v W; 1953 v W, E, Ni Se (30)
Steele, D. (Huddersfield), 1923 v E, W, Ni (3)
Stein, C. (Rangers), 1969 v W, Ni, D, E, Cy (2); 1970 v A (sub), Ni (sub), W, E, Ei, WG; 1971 v D, USSR, Bel, D; 1972 v Y (sub); (with Coventry C) 1973 v E (2 subs), W (sub) Ni (21)
Stephen, J. (Bradford), 1947 v W; 1948 v W (2)
Stevenson, G. (Motherwell), 1928 v W, Ni; 1930 v Ni, E, F; 1931 v E, W; 1932 v W, Ni; 1933 v Ni; 1934 v E; 1935 v Ni (12)
Stewart, A. (Queen's Park), 1888 v Ni; 1889 v W (2)
Stewart, A. (Third Lanark), 1894 v W (1)
Stewart, D. (Dumbarton), 1888 v Ni (1)
Stewart, D. (Queen's Park), 1893 v W; 1894 v Ni; 1897 v Ni (3)
Stewart, G. (Hibernian), 1906 v W; (with Manchester C.), 1906 v E; 1907 v E, W (4)
Stewart, W. (Queen's Park), 1898 v Ni; 1900 v Ni (2)
Storrier, D. (Celtic), 1899 v E, W, Ni (3)
Summers, W. (St. Mirren), 1926 v E (1)
Symon, S. (Rangers), 1939 v H (1)

Tait, T. S. (Sunderland), 1911 v W (1)
Taylor, J. (Queen's Park), 1872 v E; 1873 v E; 1874 v E; 1875 v E; 1876 v E, W (6)
Taylor, J. D. (Dumbarton), 1892 v W; 1893 v W; 1894 v Ni; (with St. Mirren), 1895 v Ni (4)
Taylor, W. (Hearts), 1892 v E (1)
Telfer, W. (Motherwell), 1933 v Ni; 1934 v Ni (2)
Telfer, W. (St. Mirren), 1954 v W (1)
Templeton, R. (Aston Villa), 1902 v E; (with Newcastle U.), 1903 v E, W; 1904 v E; (with Woolwich Arsenal), 1905 v W; (with Kilmarnock), 1908 v Ni; 1910 v E, Ni; 1912 v E, Ni; 1913 v W (11)
Thompson, A. (Arthurlie), 1886 v Ni (1)
Thompson, J. (Celtic), 1931 v E, W, Ni (3)
Thomson, A. (Airdrieonians), 1909 v Ni (1)
Thomson, A. (Celtic), 1923 v W; 1926 v E; 1932 v F (3)
Thomson, A. (Third Lanark), 1889 v W (1)
Thomson, C. (Hearts), 1904 v Ni; 1905 v E, Ni, W; 1906 v W, Ni; 1907 v E, W, Ni; 1908 v E, W, Ni; (with Sunderland), 1909 v W; 1910 v E; 1911 v Ni; 1912 v E, W; 1913 v E, W; 1914 v E, Ni (21)

Thomson, C. (Sunderland), 1937 v Cz (1)
Thomson, D. (Dundee), 1920 v W (1)
Thomson, J. (Everton), 1933 v W (1)
Thomson, J. J. (Queen's Park), 1872 v E; 1873 v E; 1874 v E (3)
Thomson, R. (Celtic), 1932 v W (1)
Thomson, R. W. (Falkirk), 1927 v E (1)
Thomson, S. (Lugar Boswell), 1884 v W, Ni (2)
Thomson, T. (Celtic), 1930 v F (1)
Thomson, W. (Dumbarton), 1892 v W; 1893 v W; 1898 v Ni, W (4)
Thomson, W. (Dundee), 1896 v W (1)
Thornton, W. (Rangers), 1947 v W, Ni; 1948 v E, Ni; 1949 v F; 1952 v N, Se (7)
Toner, W. (Kilmarnock), 1959 v W, Ni (2)
Townsley, T. (Falkirk), 1926 v W (1)
Troup, A. (Dundee), 1920 v E; 1921 v W, Ni; 1922 v Ni; 1925 v W; (with Everton), 1926 v E (6)
Turnbull, E. (Hibernian), 1948 v Bel, Sw; 1951 v A; 1958 v H, P, Y, Par, F (8)
Turner, T. (Arthurlie), 1884 v W (1)
Turner, W. (Pollockshields), 1885 v Ni; 1886 v Ni (2)

Ure, I. (Dundee), 1962 v W, Cz; 1963 v W, Ni, E, A, N, Sp; (with Arsenal), 1964 v Ni, N; 1968 v Ni (11)
Urquhart, D. (Hibernian), 1934 v W (1)

Vallance, T. (Rangers), 1877 v E, W; 1878 v E; 1879 v E, W; 1881 v E, W (7)
Venters, A. (Cowdenbeath). 1934 v Ni; (with Rangers), 1936 v E; 1939 v E (3)

Waddell, T. (Queen's Park), 1891 v Ni; 1892 v E; 1893 v E, Ni; 1895 v E, Ni (6)
Waddell, W. (Rangers), 1947 v W; 1949 v E, W, Ni, F; 1950 v E, Ni; 1951 v E, D, F, Bel, A; 1952 v Ni, W; 1954 v Ni; 1955 v W, Ni (17)
Wales, H. (Motherwell), 1933 v W (1)
Walker, F. (Third Lanark), 1922 v W (1)
Walker, G. (St. Mirren), 1930 v F; 1931 v Ni, A, Sw (4)
Walker, J. (Hearts), 1895 v Ni; 1897 v W; 1898 v Ni; (with Rangers), 1904 v W, Ni (5)
Walker, J. (Swindon T.), 1911, E, W, Ni; 1912 v E, W, Ni; 1913 v E, W, Ni (9)
Walker, R. (Hearts), 1900 v E, Ni; 1901 v E, W; 1902 v E, W, Ni; 1903 v E, W, Ni; 1904 v E, W, Ni; 1905 v E, W, Ni; 1906 v Ni; 1907 v E, Ni; 1908 v E, W, Ni; 1909 v E, W; 1912 v E, W, Ni; 1913 v E, W (29)
Walker, T. (Hearts), 1935 v E, W; 1936 v E, W, Ni, G; 1937 v E, W, Ni, A, Cz; 1938 v E, W, Ni, Cz, H; 1939 v E, W, Ni, H (20)
Walker, W. (Clyde), 1909 v Ni; 1910 v Ni (2)
Wallace, W. (Hearts), 1965 v Ni; 1966 v E, Ho; (with Celtic), 1967 v E, USSR (sub); 1968 v N; 1969 v E (sub) (7)
Wardhaugh, J. (Hearts), 1955 v H; 1957 v Ni (2)
Waugh, W. (Hearts), 1938 v Cz (1)
Watson, A. (Queen's Park), 1881 v E, W; 1882 v E (3)
Watson, J. (Sunderland), 1903 v E, W; 1904 v E; 1905 v E; (with Middlesbrough), 1909 v E, Ni (5)
Watson, J. (Rangers), 1878 v W (1)
Watson, J. (Motherwell), 1948 v Ni; (with Huddersfield T.), 1954 v Ni (2)
Watson, R. (Motherwell), 1971 v USSR (1)
Watson, W. (Falkirk), 1898 v W (1)
Watt, F. (Kilbirnie), 1889 v W, Ni; 1890 v W; 1891 v E (4)
Watt, W. W. (Queen's Park), 1887 v Ni (1)
Weir, A. (Motherwell), 1959 v WG; 1960 v E, P, A, H, T (6)
Weir, J. (Third Lanark), 1887 v Ni (1)
Weir, J. B. (Queen's Park), 1872 v E; 1874 v E; 1875 v E; 1878 v W (4)
White, J. (Falkirk), 1959 v WG, Ho, P; 1960 v Ni; (with Tottenham H.), 1960 v W, Pol, A, T; 1961 v W; 1962 v Ni, W, E, Cz (2); 1963 v W, Ni, E; 1964 v Ni, W, E, N, WG (22)
White, John (Albion R.), 1922 v W; (with Hearts), 1923 v Ni (2)
White, W. (Bolton W.), 1907 v E; 1908 v E (2)
Whitelaw, A. (Vale of Leven), 1887 v Ni; 1890 v W (2)
Wilson, A. (Sheffield W.), 1907 v E; 1908 v E; 1912 v E; 1913 v E, W; 1914 v Ni (6)
Wilson, A. (Portsmouth), 1954 v Fi (1)
Wilson, A. N. (Dunfermline), 1920 v E, W, Ni; 1921 v E, W, Ni; (with Middlesbrough), 1922v W, Ni; 1923 v W, Ni (10)
Wilson, D. (Queen's Park), 1900 v W (1)
Wilson ,D. (Oldham Ath.), 1913 v E (1)
Wilson, D. (Rangers), 1961 v E, W, Ni, Ei (2), Cz; 1962 v Ni, W, E, Cz, U; 1963 v W, E, A (2), N, Ei, Sp; 1964 v E; 1965 v Ni, E, Fi (22)
Wilson, G. (Hearts), 1904 v W; 1905 v E, Ni; 1906 v W; (with Everton), 1907 v E; (with Newcastle U.), 1909 v E (6)
Wilson, H. (Dumbarton), 1885 v W (1)
Wilson, Hugh. (Newmilns), 1890 v W; (with Sunderland), 1897 v E; (with Third Lanark), 1902 v W; 1904 v Ni (4)
Wilson, J. (Vale of Leven), 1888 v W; 1889 v Ni; 1890 v Ni; 1891 v Ni (4)
Wilson, P. (Celtic), 1926 v Ni; 1930 v F; 1931 v Ni; 1933 v E (4)
Wilson, P. (Blackpool), 1933 v A (1)
Wilson, R. (Arsenal), 1972 v P, Ho (2)
Wiseman, W. (Queen's Park), 1927 v W; 1930 v Ni (2)
Woodburn, W. A. (Rangers), 1947 v E, Bel, L; 1948 v W, Ni; 1949 v E, F; 1950 v E, W, Ni, P, F; 1951 v E, W, Ni, A (2), D, F, Bel; 1952 v E. W. Ni, USA (24)
Wotherspoon, D. (Queen's Park), 1872 v E; 1873 v E (2)
Wright, T. (Sunderland), 1953 v W, Ni, E (3)
Wylie, T. (Rangers), 1890 v Ni (1)

Yeats, R. (Liverpool), 1965 v W; 1966 v I (2)
Young, A. (Hearts), 1960 v E, A (sub), H, T; 1961 v W, Ni, Ei; (with Everton), 1966 v P (8)
Young, G. (Rangers), 1947 v E, Ni, Bel, L; 1948 v E, Ni, Bel, Sw, F; 1949 v E, W, Ni, F; 1950 v E, W, Ni, Sw, P, F, 1951 v E, W, Ni, A (2), D, F, Bel; 1952 v E, W, Ni, USA, D, Se; 1953 v W, E, Ni, Se; 1954 v Ni, W; 1955 v W, Ni, P, Y; 1956 v Ni, W, E, A; 1957 v E, Ni, W, Y, P, Sw (53)
Young, J. (Celtic), 1906 v Ni (1)
Younger, T. (Hibernian), 1955 v P, Y, A, H; 1956, v E, Ni, W, A; (with Liverpool), 1957 v E, Ni, W, Y, Sp (2), Sw, WG; 1958 v Ni, W, E, Sw, H, Pol, Y, Par (24)
Yorston, B. (Aberdeen), 1931 v Ni (1)
Yorston, A. (Aberdeen), 1955 v W (1)

WALES

Adams, H. (Druids), 1883 v E (1)
Adams, J. (Berwyn Rangers), 1882 v E; (with Wrexham), 1882 v Ni (2)

Allchurch, I. (Swansea T.), 1951 v E, Ni, P, Sw; 1952 v E, S, Ni, R of UK; 1953 v S, E, Ni, F, Y; 1954 v S, E, Ni, A; 1955 v S, E, Ni, Y; 1956 v E, S, Ni, A; 1957 v E, S; 1958 v Ni, Is (2), H (2), M, Sw, Br; (with Newcastle U.), 1959 v E, S, Ni; 1960 v E, S; 1961 v Ni, H, Sp (2); 1962 v E, S, Br (2), M; (with Cardiff C.), 1963 v S, E, Ni, H (2); 1964 v E; 1965 v S, E, Ni, Gr, I, Ru; 1966 (with Swansea T.), v USSR, E, S, D, Br (2), Ch (68)
Allchurch, L. (Swansea T.), 1955 v Ni; 1956 v A; 1958 v S, Ni, EG, Is; 1959 v S; (with Sheffield U.), 1962 v S, Ni, Br; 1964 v E (11)
Allen, B. W. (Coventry C.), 1951 v S, E (2)
Arridge, S. (Bootle), 1892 v S, Ni; 1894 v Ni; (with Everton), 1895 v Ni; 1896 v E; (with New Brighton), 1898 v E, Ni; 1899 v E (8)
Astley, D. (Charlton Ath.), 1931 v Ni; (with Aston Villa), 1932 v E; 1933 v E, S, Ni; 1934 v E, S; 1935 v S; 1936 v E, Ni; (with Derby Co.), 1939 v E, S, F (13)
Atherton, R. (Hibernian), 1899 v E, Ni; (with Middlesbrough), 1903 v E, S, Ni; 1904 v E, S, Ni; 1905 v Ni (9)

Bailiff, W. E. (Llanelly), 1913 v E, S, Ni; 1920 v Ni (4)
Baker, C. (Cardiff C.), 1958 v M; 1960 v S, Ni; 1961 v S, E, Ei; 1962 v S (7)
Baker, W. (Cardiff C.). 1948 v Ni (1)
Bamford, T. (Wrexham), 1931 v E, S, Ni; 1932 v Ni (4)
Barnes, W. (Arsenal), 1948 v E, S, Ni; 1949 v E, S, Ni : 1950 v E, S, Ni, Bel; 1951 v E S, Ni, P; 1952 v E, S. Ni, R of UK; 1954 v E, S; 1955 v S, Y (22)
Bartley, T. (Glossop N.E.), 1898 v E (1)
Beadles, G. H. (Cardiff C.), 1925 v E, S (2)
Bell, J. (Shrewsbury Engineers), 1881 v E, S (2)
Bell, W. S. (Crewe Alex.), 1886 v E, S, Ni (3)
Bennion, S. R. (Manchester U.), 1926 v S; 1927 v S; 1928 v S, E, Ni; 1929 v S, E, Ni; 1930 v S; 1932 v Ni (10)
Blew, W. H. (Wrexham), 1899 v E, S, Ni; 1902 v S, Ni; 1903 v E, S; 1904 v E, S, Ni; 1905 v S, Ni; 1906 v E, S, Ni; 1907 v S; 1908 v E, S, Ni; 1909 v E, S; 1910 v E (22)
Boden, T. (Wrexham), 1880 v E (1)
Bostock, A. M. (Brecon & Shrewsbury), 1892 v Ni (1)
Boulter, L. M. (Brentford), 1939 v Ni (1)
Bowdler, J. C. H. (Shrewsbury), 1890 v Ni; 1891 v S; 1892 v Ni; (with Wolverhampton W.), 1893 v S; 1894 v E (5)
Bowen, D. (Arsenal), 1955 v S, Y; 1957 v Ni, Cz, EG; 1958 v E, S, Ni, EG, Is (2), H (2), M, Se, Br; 1959 v E, S, Ni (19)
Bowen, E. (Druids), 1880 v S; 1883 v S, Ni (3)
Bowsher, S. (Burnley), 1929 v Ni (1)
Britten, T. J. (Parkgrove), 1878 v S; 1880 v S (2)
Brookes, S. (Llandudno), 1900 v E, Ni (2)
Brown, A. J. (Aberdare Ath.), 1926 v Ni (1)
Bryan, T. (Oswestry), 1886 v E, Ni (2)
Buckland, T. (Bangor), 1899 v E (1)
Burgess, R. (Tottenham H.), 1947 v E, S, Ni; 1948 v E, S; 1949 v E, S, Ni, P, Bel, Sw; 1950 v E, S, Ni, Bel; 1951 v S, Ni, P, Sw; 1952 v E, S, Ni, R of UK; 1953 v S, E, Ni, F, Y; 1954 v S, E, Ni, A (32)
Burke, T. (Wrexham and Newton Heath), 1883 v E; 1884 v S; 1885 v E, S, Ni; 1887 v E, S; 1888 v S (8)
Burnett, T. B. (Ruabon), 1877 v S (1)
Burton, A. (Norwich C.), 1963 v Ni, H; (with Newcastle U.), 1964 v E; 1969 v S, E, Ni, I, EG; 1972 v Cz (9)
Butler, A. (Druids), 1900 v S, Ni (2)
Butler, J. (Chirk), 1893 v E, S, Ni (3)

Carty, T. (Wrexham), 1889 v Ni (1)
Challen, J. B. (Ruthin and Corinthians), 1887 v E, S; 1888 v E; 1890 v E (4)
Chapman, T. (Newtown), 1894 v E, S, Ni; 1895 v S, Ni; (with Manchester C.), 1896 v E; 1897 v E (7)
Charles, J. (Leeds U.), 1950 v Ni; 1951 v Sw; 1953 v Ni, F, Y; 1954 v E, S, Ni, A; 1955 v S, E, Ni, Y; 1956 v E, S, A, Ni; 1957 v E, S, Ni; (with Juventus), 1957 v Cz (2), EG; 1958 v Is (2), H (2), M, Se; 1960 v S; 1962 v E, Br (2), M; (with Leeds U.), 1963 v S; (with Cardiff C.), 1964 v S; 1965 v S, USSR (38)
Charles, M. (Swansea T.), 1955 v Ni; 1956 v E, S, A; 1957 v E, Ni, Cz (2), EG; 1958 v E, S, EG, Is (2), H (2), M, Se. Br; 1959 v E, S; (with Arsenal), 1961 v Ni, H, Sp (2); 1962 v E, S, Br; (with Cardiff C.), 1962 v Ni; 1963 v S, H (31)
Clarke, R. (Manchester C.), 1949 v E; 1950 v S, Ni, Bel; 1951 v E, S, Ni, P, Sw; 1952 v S, E, Ni, R of UK; 1953 v S, E; 1954 v E, S, Ni; 1955 v Y, S, E; 1956 v Ni (22)
Collier, D. (Grimsby T.), 1921 v S (1)
Collins, W. (Llanelly), 1931 v S (1)
Conde, C. (Chirk), 1884 v E, S, Ni (3)
Cook, F. (Newport Co.), 1925 v E, S; (with Portsmouth), 1928 v E, S; 1930 v E, S, Ni; 1932 v E, S (9)
Crompton, W. (Wrexham), 1931 v E, S, Ni (3)
Cross, K. (Druids), 1879 v S; 1881 v E, S (3)
Cross, E. (Wrexham), 1876 v S; 1877 v S (2)
Crowe, V. (Aston Villa), 1959 v E, Ni; 1960 v E, Ni; 1961 v S, E, Ni, Ei, H, Sp (2); 1962 v E, S, Br, Ni; 1963 v H (16)
Cumner, R. H. (Arsenal), 1939 v E, S, Ni (3)
Curtis, E. R. (Cardiff C.), 1928 v S; (with Birmingham), 1932 v S; 1934 v Ni (3)

Daniel, R. (Arsenal), 1951 v E, Ni, P; 1952 v E, S, Ni, R of UK; 1953 v S, E, Ni, F, Y; (with Sunderland), 1954 v E, S, Ni; 1955 v E, Ni; 1957 v S, E, Ni, Cz (21)
Darvell, S. L. (Oxford University), 1897 v S, Ni (2)
Davies, A. (Wrexham), 1876 v S; 1877 v S; 1878 v S (3)
Davies, A. (Druids), 1904 v S; (with Middlesbrough), 1905 v S (2)
Davies, A. O. (Barmouth and Corinthians), 1885 v Ni; 1886 v E, S; 1887 v E, S; 1888 v E, Ni; 1889 v S; 1890 v E (9)
Davies, C. (Hereford), 1899 v Ni; 1900 v Ni (2)
Davies, D. (Bolton W.), 1904 v S, Ni; 1908 v E (3)
Davies, D. W. (Treharris), 1912 v Ni; (with Oldham Ath.), 1913 v Ni (2)
Davies, E. Lloyd (Stoke C.), 1904 v E; 1907 v E, S, Ni; (with Northampton), 1908 v S; 1909 v Ni; 1910 v Ni; 1911 v E, S; 1912 v E, S; 1913 v E, S; 1914 v Ni, E, S (16)
Davies, Rev. H. (Corinthians), 1928 v Ni (1)
Davies, Idwal (Liverpool Marine), 1923 v S (1)
Davies, J. (Oswestry), 1885 v E; 1886 v E (2)
Davies, J. (Wrexham), 1879 v S (1)
Davies, Jos (Chirk, Everton, Millwall, Reading), 1889 v S, Ni; 1891 v S, Ni, E; 1895 v S, Ni, E; 1896 v E; 1897 v E; 1900 v E (11)

Davies, J. E. (Druids, Newton Heath, Wolverhampton W.), 1890 v E, S; 1892 v E; 1893 v E (4)
Davies, J. P. (Corwen), 1883 v E (1)
Davies, Len (Cardiff C.), 1922 v E, S, Ni; 1923 v E, S, Ni; 1924 v E, S, Ni; 1925 v S; 1926 v E, Ni; 1927 v E; 1928 v S, Ni, E; 1929 v S, Ni, E; 1930 v E, S (21)
Davies, Ll. (Wrexham), 1907 v Ni; 1910 v Ni, S, E; 1911 v S, Ni; 1912 v Ni, S, E; 1913 v Ni, S, E; 1914 v Ni (13)
Davies, O. (Wrexham), 1890 v S; 1891 v Ni; 1892 v E, Ni (4)
Davies, Reg (Newcastle U.), 1953 v S, E; 1954 v E, S; 1958 v E, EG (6)
Davies, Ron (Norwich C.), 1964 v Ni; 1965 v E; 1966 v Br (2), Ch; (with Southampton), 1967 v S, E, Ni; 1968 v S, Ni, WG; 1969 v S, E, Ni, I, WG, R of UK; 1970 v E, S, Ni; 1971 v Cz, S, E, Ni; 1972 v R, E, S, N; (28)
Davies, R. (Wrexham Olympic), 1883 v Ni; 1884 v Ni; 1885 v Ni (3)
Davies, R. (Druids), 1885 v E; 1888 v E, S, Ni (4)
Davies, Stanley (Preston N.E.), 1920 v E, S, Ni; (with Everton), 1921 v E, S, Ni; (with W.B.A.), 1922 v E, S, Ni; 1923 v S; 1925 v S, Ni; 1926 v S, E, Ni; 1927 v S; 1928 v S; (with Rotherham U.), 1930 v Ni (18)
Davies, T. (Druids), 1903 v E, Ni, S; 1904 v S (4)
Davies, W. (Swansea T.), 1924 v E, S, Ni; (with Cardiff C.), 1925 v E, S, Ni; 1926 v E, S, Ni; 1927 v S; 1928 v Ni; (with Notts. Co.), 1929 v E, S, Ni; 1930 v E, S, Ni (20)
Davies, W. (Wrexham), 1884 v Ni (1)
Davies, W. C. (C. Palace), 1908 v S; (with W.B.A.), 1909 v E; 1910 v S; 1914 v E (4)
Davies, W. H. (Oswestry), 1876 v S; 1877 v S; 1879 v E; 1880 v E (4)
Davies, William (Wrexham), 1903 v Ni; 1905 v Ni; (with Blackburn R.), 1908 v E, S; 1909 v E, S, Ni; 1911 v E, S, Ni; 1912 v Ni (11)
Davies, Wyn (Bolton W.), 1964 v E; 1965 v E, S, Ni, D, Gr, USSR; 1966 v E, S, Ni, USSR, D, Br (2), Ch (sub); (with Newcastle U.), 1967 v S, E; 1968 v S, Ni, WG; 1969 v S, E, Ni, I; 1970 v EG; 1971 v R, Cz; (with Manchester C.) 1972 v E, S, N; (with Manchester U.) 1973 v E, S (sub), Ni (33)
Davies, W. (Millwall), 1913 v E, S, Ni; 1914 v S, Ni (5)
Day, A. (Tottenham H.), 1934 v Ni (1)
Dearson, D. J. (Birmingham), 1939 v S. Ni, F (3)
Derrett, S. (Cardiff C.), 1969 v S, WG; 1970 v I; 1971 v Fi (4)
Dewey, F. (Cardiff Corinthians), 1931 v E, S (2)
Doughty, J. (Druids), 1886 v S; 1887 v S, Ni; 1888 v E, S, Ni; 1889 v S (7)
Doughty, R. (Newton Heath and Druids), 1888 v S, Ni; 1890 v E (3)
Durban, A. (Derby Co.), 1966 v Br (sub); 1967 v Ni; 1968 v E, S, Ni, WG; 1969 v EG, S, E, Ni, WG; 1970 v E, S, Ni, EG, I; 1971 v R, S, E, Ni, Cz, Fi; 1972 v Fi, Cz, E, S, Ni (27)

Edwards, C. (Llangollen), 1878 v S (1)
Edwards, G. (Birmingham), 1947 v E, S, Ni; 1948 v E, S, Ni; (with Cardiff C.), 1949 v Ni, P, Bel, Sw; 1950 v E, S (12)
Edwards, H. (Wrexham), 1878 v S; 1880 v E, S; 1882 v E, S; 1883 v S; 1884 v Ni; 1887 v Ni (8)
Edwards, J. (Oswestry), 1895 v Ni; 1897 v E, Ni; 1898 v Ni (4)
Edwards, J. H. (Wanderers), 1876 v S (1)
Edwards, T. (Linfield), 1932 v S (1)
Edwards, T. (Charlton Ath.), 1957 v Ni, EG (2)
Egan, W. (Chirk), 1892 v S (1)
Ellis, B. (Motherwell), 1932 v E; 1933 v E, S; 1934 v S; 1936 v E; 1937 v S (6)
Ellis, W. (Nunhead), 1931 v E, S; 1932 v Ni (3)
Emanuel, J. (Bristol C.), 1973 v E (sub), Ni (sub) (2)
England, M. (Blackburn R.), 1962 v Ni, Br, M; 1963 v Ni, H; 1964 v E, S, Ni; 1965 v E, S, D, Gr (2), USSR, I; 1966 v E, S, Ni, USSR, D; (with Tottenham H.), 1967 v S, E; 1968 v E, Ni, WG; 1969 v Ei; 1970 v R of UK, EG E, S, Ni, I; 1971 v R; 1972 v Fi, E. S, Ni; 1973 v E (3), S (41)
Evans, B. Swansea C.), 1972 v Fi, Cz; 1973 v E (2), Pol, S (6)
Evans, D. (Reading), 1926 v Ni; 1927 v Ni, E; (with Huddersfield T.), 1929 v S (4)
Evans, H. P. (Cardiff C.), 1922 v E, S, Ni; 1924 v E, S, Ni (6)
Evans, H. V. (Wrexham), 1902 v Ni (1)
Evans, J. (Cardiff C.), 1912 v Ni; 1913 v Ni; 1914 v S; 1920 v S, Ni; 1922 v Ni; 1923 v E, Ni (8)
Evans, J. (Oswestry), 1893 v Ni; 1894 v E, Ni (3)
Evans, J. H. (Southend U.), 1922 v E, S, Ni; 1923 v S (4)
Evans, Len (Cardiff C.), 1931 v E, S; (with Birmingham), 1934 v Ni (3)
Evans, L. H. (Aberdare Ath.), 1927 v Ni (1)
Evans, M. (Oswestry), 1884 v E (1)
Evans, R. (Swansea T.), 1964 v Ni (1)
Evans, R. (Clapton), 1902 v Ni (1)
Evans, R. E. (Aston Villa), 1906 v E, S, Ni; 1907 v E; 1908 v E, S; (with Sheffield U.), 1909 v S; 1910 v E, S, Ni (10)
Evans, R. O. (Wrexham), 1903 v E, S, Ni; (with Blackburn R.), 1908 v Ni; (with Coventry C.), 1911 v E, Ni; 1912 v E, S, Ni (9)
Evans, T. J. (Clapton Orient), 1927 v S; 1928 v E, S; (with Newcastle U.), 1928 v Ni (4)
Evans, W. (Tottenham H.), 1933 v Ni; 1934 v E, S; 1935 v E; 1936 v E, Ni (6)
Evans, W. A. W. (Oxford University), 1876 v S; 1877 v S (2)
Evans, W. A. W. (Oxford University), 1876–7 v S (2)
Evans, W. G. (Builth), 1890 v E; (with Aston Villa), 1891 v E; (with Bootle), 1892 v E (3)
Evelyn, E. C. (Radnorshire), 1887 v E (1)
Eyton-Jones, J. A. (Wrexham), 1883 v Ni; 1884 v Ni, E, S (4)

Farmer, G. (Oswestry), 1885 v E, S (2)
Finnigan, R. (Wrexham), 1930 v Ni (1)
Ford, T. (Swansea T.), 1947 v S; (with Aston Villa), 1947 v Ni; 1948 v S, Ni; 1949 v E, S, Ni, P, Bel, Sw; 1950 v E, S, Ni, Bel; (with Sunderland), 1951 v E, Ni, S, P, Sw; 1952 v E, S, Ni, R of UK; 1953 v S, E, Ni, F, Y; (with Cardiff C.), 1954 v A; 1955 v S, E, Ni, Y; 1956 v S, Ni, E, A; 1957 v S (38)
Foulkes, H. E. (W.B.A.), 1932 v Ni (1)
Foulkes, W. F. (Newcastle), 1952 v E, S, Ni, R of UK; 1953 v E, S, F, Y; 1954 v E, S, Ni (11)
Fowler, J. (Swansea T.), 1925 v E; 1926 v E, Ni; 1927 v S; 1928 v S; 1929 v E (6)

Garner, W. (Aberystwyth), 1896 v S (1)
Gillam, S. G. (Wrexham), 1889 v Ni; 1890 v E, Ni; (with Clapton), 1894 v S (4)
Glascodine, G. (Wrexham), 1879 v E (1)
Glover, E. M. (Grimsby T.), 1932 v S; 1934 v Ni; 1936 v S; 1937 v E, S, Ni; 1939 v Ni (7)
Godding, G. (Wrexham), 1923 v S, Ni (2)

Godfrey, B. (Preston N.E.), 1964 v Ni; 1965 v D, I (3)
Goodwin, U. (Ruthin), 1881 v E (1)
Gough, R. T. (Oswestry White Star), 1883 v S, Ni (2)
Gray, A. (Oldham Ath.), 1924 v E, S, Ni; 1925 v E, S, Ni; 1926 v E, S; 1927 v S; (with Manchester C.), 1928 v E, S; 1929 v S, Ni; 1930 v S; (with Tranmere R.), 1932 v E, S, Ni; (with Chester), 1937 v E, S, Ni; 1938 v E, S, Ni (23)
Gray, Dr. W. (Druids), 1876 v S; 1878 v S (2)
Green, A. W. (Aston Villa), 1901 v Ni, 1903 v E; (with Notts. Co.), 1904 v S, Ni; 1906 v Ni, E; 1907 v E; (with Nottingham F.), 1908 v S (8)
Green, C. (Birmingham C.), 1965 v USSR, I; 1966 v E, S, USSR, Br (2); 1967 v E; 1968 v E, S, Ni, WG; 1969 v S, I, Ni (15)
Green, G. H. (Charlton Ath.), 1938 v Ni; 1939 v E, Ni, F (4)
Griffiths, F. J. (Blackpool), 1900 v E, S (2)
Griffiths, G. (Chirk), 1887 v Ni (1)
Griffiths, J. H. (Swansea T.), 1953 v Ni (1)
Griffiths, M. (Leicester C.), 1947 v Ni; 1949 v P, Bel; 1950 v E, S, Bel; 1951 v E, Ni, P, Sw; 1954 v A (11)
Griffiths, P. (Chirk), 1884 v E, S, Ni; 1888 v E; 1890 v S, Ni; 1891 v Ni (7)
Griffiths, S. (Wrexham), 1902 v S (1)
Griffiths, T. P. (Everton), 1927 v E, Ni; 1929 v E; 1930 v E; 1931 v Ni; 1932 v Ni, S, E; (with Bolton W.), 1933 v E, S, Ni; (with Middlesbrough), 1934 v E, S; 1935 v E, Ni; (with Aston Villa), 1936 v S, Ni; 1937 v E, S, Ni (20)

Hallam, J. (Oswestry), 1889 v E (1)
Hanford, H. (Swansea T.), 1934 v Ni; 1935 v S; 1936 v E; (with Sheffield W.), 1936 v Ni; 1938 v E, S; 1939 v F (7)
Harrington, A. (Cardiff C.), 1956 v Ni; 1957 v E, S; 1958 v S, Ni, Is (2); 1961 v S, E; 1962 v E, S (11)
Harris, W. (Middlesbrough), 1954 v A; 1957 v EG, Cz; 1958 v E, S, EG (6)
Harrison, W. C. (Wrexham), 1900 v E, S, Ni; 1901 v Ni (4)
Hayes, A. (Wrexham), 1890 v Ni; 1894 v Ni (2)
Hennessey, T. (Birmingham), 1962 v Ni, Br (2); 1963 v S, E, H (2); 1964 v E, S; 1965 v S, E, D, Gr, R; 1966 v E, USSR; (with Nottingham F.), 1966 v S, Ni, D, Br (2), Ch; 1967 v S, E; 1968 v E, S, Ni; 1969 v WG, EG, R of UK; 1970 v E, S, Ni, EG; 1972 v Fi, Cz, E, S; 1973 v E (39)
Hersee, M. (Bangor), 1886 v S, Ni (2)
Hersee, P. (Llandudno), 1886 v Ni (1)
Hewitt, R. (Cardiff C.), 1958 v Ni, Is, Se. H, Br (5)
Hewitt, T. J. (Wrexham), 1911 v E, S, Ni; (with Chelsea), 1913 v E, S, Ni; (with South Liverpool), 1914 v E, S (8)
Heywood, D. (Druids), 1879 v E (1)
Hibbott, H. (Newtown), 1880 v E, S (2)
Hibbott, R. (Wrexham), 1885 v S (1)
Higham, G. G. (Oswestry), 1878 v S; 1879 v E (2)
Hill, M. (Ipswich T.), 1972 v Cz, R (2)
Hockey, T. (Sheffield U.), 1972, Fi, R; 1973 v E (2); (with Norwich C.) Pol, S, E, Ni (8)
Hoddinott, F. (Watford), 1921 v E, S (2)
Hodgkinson, A. (Southampton), 1908 v Ni (1)
Hole, B. (Cardiff C.), 1963 v Ni; 1964 v Ni; 1965 v S, E, Ni, D, Gr (2), R, I; 1966 v E, S, Ni, R, D, Br (2), Ch; (with Blackburn R.), 1967 v S, E, Ni; 1968 v E, S, Ni, WG; 1969 v I, WG, EG; 1970 v I; (with Swansea C.), 1971 v R (30)
Hole, W. (Swansea T.), 1921 v Ni; 1922 v E; 1923 v E, Ni; 1928 v E, S, Ni; 1929 v E, S (9)
Hollins, D. (Newcastle U.), 1962 v Br (sub), M; 1963 v Ni, H; 1964 v E; 1965 v Ni, Gr, I; 1966 v S, D, Br (11)
Hopkins, I. (Brentford), 1935 v S, Ni; 1936 v E, Ni; 1937 v E, S, Ni; 1938 v E, Ni; 1939 v E, S, Ni (12)
Hopkins, M. (Tottenham H.), 1956 v Ni; 1957 v Ni, S, E, Cz (2), EG; 1958 v E, S, Ni, EG, Is (2), H (2), M, Se, Br; 1959 v E, S, Ni; 1960 v E, S; 1961 v Ni, H, Sp (2); 1962 v Ni, Br (2), M; 1963 v S, Ni, Sp (34)
Howell, G. G. (Builth), 1888 v Ni; 1890 v E; 1891 v E (3)
Howells, R. (Cardiff C.), 1954 v E, S (2)
Hugh, A. R. (Newport Co.), 1930 v Ni (1)
Hughes, A. (Rhos), 1894 v E, S (2)
Hughes, A. (Chirk), 1907 v Ni (1)
Hughes, E. (Everton), 1899 v E, S, Ni; (with Tottenham H.), 1901 v E, S; 1902 v Ni; 1904 v E, Ni, S; 1905 v E, Ni, S; 1906 v E, Ni; 1907 v E (15)
Hughes, E. (Wrexham), 1906 v S; (with Nottingham F.), 1906 v Ni; 1908 v S, E; 1910 v Ni, E, S; 1911 v Ni, E, S; 1912 v Ni, E, S; (with Manchester C.), 1913 v E, S; 1914 v Ni (16)
Hughes, F. W. (Northwich Victoria), 1882 v E, Ni; 1883 v E, Ni, S; 1884 v S (6)
Hughes, I, (Luton T.), 1951 v E, Ni, P, Sw (4)
Hughes, J. (Aberystwyth), 1879 v S (1)
Hughes, J. (Cambridge University), 1877 v S (1)
Hughes, J. (Everton), 1905 v E, S, Ni (3)
Hughes, J. I. (Blackburn R.), 1935 v Ni (1)
Hughes, P. W. (Bangor), 1887 v Ni; 1889 v Ni, E (3)
Hughes, W. (Caernarvon and Bootle), 1890 v E; 1891 v E; 1892 v S, Ni (4)
Hughes, W. A. (Blackburn R.), 1949 v E, Ni, P, Bel, Sw (5)
Hughes, W. M. (Birmingham), 1938 v E, Ni, S; 1939 v E, Ni, S, F; 1947 v E, S, Ni (10)
Humphreys, J. (Everton), 1947 v Ni (1)
Humphreys, R. (Druids), 1888 v Ni (1)
Hunter, W, H. (North End), 1887 v Ni (1)

Jackson, W. (St. Helens), 1889 v Ni (1)
James, F. (Chirk), 1893 v E, Ni; 1894 v E, S, Ni; 1898 v E; 1899 v Ni (7)
James, G. (Blackpool), 1966 v Br (2), Ch; 1967 v Ni; 1968 v S; 1971 v Cz, S, E, Ni (9)
James, L. (Burnley), 1972 v Cz, R, S (sub); 1973 v E (3), Pol, S, Ni (9)
James, W. (West Ham U.), 1931 v Ni; 1932 v Ni (2)
Jarrett, R. H. (Ruthin), 1880 v S; 1889 v Ni (2)
Jarvis, A. (Hull C.), 1967 v S, E, Ni (3)
Jenkins, E. (Lovells Ath.), 1925 v E (1)
Jenkins, R. (Rhyl), 1902 v Ni (1)
Jenkins, J. (Brighton), 1924 v Ni, E, S; 1925 v S, Ni; 1926 v E, S; 1927 v S (8)
Jenkyns, C. A. L. (Builth), 1892 v E, S, Ni; (with Small Heath), 1895 v E (with Woolwich Arsenal), 1896 v S; 1897 v Ni; 1898 v S, E (8)
Jennings, W. (Bolton W.), 1914 v E, S; 1920 v S; 1922 v Ni; 1923 v E; 1924 v E, S, Ni; 1927 v S, Ni; 1929 v S (11)
John, R. F. (Arsenal), 1923 v S, Ni; 1925 v Ni; 1926 v E; 1927 v E; 1928 v E, Ni; 1930 v E, S; 1932 v E; 1933 v Ni; 1935 v Ni; 1936 v S; 1937 v E (14)
John, W. R. (Walsall), 1931 v Ni; (with Stoke C.), 1932 v E, S, Ni; 1934 v E, S; (with Preston N.E.), 1935 v E, S; (with Sheffield U.), 1936 v E, S, Ni; (with Swansea T.), 1939 v E, S (13)

Johnson, M. (Swansea T.), 1964 v Ni (1)
Jones, A. (Druids), 1884 v E, Ni, S; 1885 v S (4)
Jones, A. F. (Oxford University), 1887 v S (1)
Jones, A. T. (Nottingham F.), 1905 v E; 1906 v E (2)
Jones, Barrie (Swansea T.), 1963 v S, E, Ni, H (2); 1964 v S, Ni; (with Plymouth Arg.), 1965 v D; (with Cardiff C.), 1969 v S, E, Ni, I (sub), WG, EG, R of UK (15).
Jones, Bryn (Wolverhampton W.), 1935 v Ni; 1936 v E, S, Ni; 1937 v E, S ,Ni; 1938 v E, S, Ni; (with Arsenal), 1939 v E, S, Ni; 1947 v S, Ni; 1948 v E; 1949 v S (17)
Jones, Charlie (Nottingham F.), 1926 v E; 1927 v S, Ni; 1928 v E; (with Arsenal), 1930 v E, S; 1932 v E (7)
Jones, Cliff (Swansea T.), 1954 v A; 1956 v E, Ni, S, A; 1957 v E, S, Ni, Cz (2), EG; (with Tottenham H.), 1958 v E, S, Ni, EG, Is (2), H (2), M, Se, Br; 1959 v Ni; 1960 v E, S, Ni; 1961 v S, E, Ni, Sp, H, Ei; 1962 v E, Ni, S, Br (2), M; 1963 v S, E, Ni, H; 1964 v E, S, Ni; 1965 v E, S, Ni, D, Gr (2), USSR, I; 1967 v S, E; 1968 v E, S, WG; 1969 v I, 1970 v R of UK (60)
Jones, C. W. (Birmingham), 1935 v Ni (1)
Jones, D. (Chirk), 1888 v S, Ni; (with Bolton W), 1889 v E, S, Ni; 1890 v E, Ni; 1891 v S; 1892 v Ni; 1893 v E; 1894 v E; 1895 v E; 1898 v S; (with Manchester C.), 1900 v E, Ni (15)
Jones, D. O. (Leicester C.), 1934 v E, Ni; 1935 v E, S; 1936 v E, Ni; 1937 v Ni (7)
Jones, Evan (Chelsea), 1910 v S, Ni; (with Oldham Ath.), 1911 v E, S; 1912 v E, S; 1914 v Ni (7)
Jones, F. W. (Llandudno), 1893 v S (1)
Jones, G. P. (Wrexham), 1907 v S, Ni (2)
Jones, H. (Aberaman), 1920 v Ni (1)
Jones, Humphrey (Bangor and Queen's Park), 1885 v E, Ni, S; 1886 v E, Ni, S; 1887 v E; 1889 v E, Ni; 1900 v E, S, Ni; 1901 v E, S, Ni (15)
Jones, Ivor (Swansea T.), 1920 v S, Ni; 1921 v Ni, E; 1922 v S, Ni; (with W.B.A.), 1923 v E, Ni; 1924 v S; 1926 v Ni (10)
Jones, J. (Druids), 1876 v S (1)
Jones, J. (Berwyn Rangers), 1883 v S; 1884 v S (2)
Jones, J. (Wrexham), 1925 v Ni (1)
Jones, Jeffrey (Llandrindod Wells), 1908 v Ni; 1909 v Ni; 1910 v S (3)
Jones, J. L. (Ryddlan), 1895 v E, S, Ni; (with Sheffield U.), 1896 v Ni, S, E; 1897 v Ni, S, E; (with Tottenham H.), 1898 v Ni, E, S; 1899 v S, Ni; 1900 v S; 1902 v E, S, Ni; 1904 v E, S, Ni (21)
Jones, J. Love (Stoke C.), 1906 v S; (with Middlesbrough), 1910 v Ni (2)
Jones, J. O. (Bangor), 1901 v S (1)
Jones, J. T. (Stoke C.), 1912 v E, S, Ni; 1913 v E, Ni; 1914 v S, Ni; 1920 v E, S, Ni; (with C. Palace), 1921 v E, S; 1922 v E, S, Ni (15)
Jones, K. (Aston Villa), 1950 v S (1)
Jones, Leslie (Coventry C.), 1935 v Ni; 1936 v S; 1937 v E, S, Ni; (with Arsenal), 1938 v E, S, Ni; 1939 v E, S (10)
Jones, R. (Bangor), 1889 v E; (with Crewe Alex.), 1890 v E (2)
Jones, R. (Bangor), 1900 v S, Ni (2)
Jones, R. (Druids), 1899 v S; (with Millwall), 1906 v S, Ni (3)
Jones, R. S. (Wrexham), 1894 v Ni; (with Everton), 1898 v S (2)
Jones, S. (Chester), 1887 v Ni; 1890 v S (2)
Jones, S. (Wrexham Olympic), 1893 v S, Ni; 1895 v S; 1896 v E, Ni (5)
Jones, T. (Bangor), 1885 v E, Ni; 1886 v S (3)
Jones, T. (Manchester U.), 1926 v Ni; 1927 v E, Ni; 1930 v Ni (4)
Jones, T. D. (Aberdare), 1908 v Ni (1)
Jones, T. G. (Everton), 1938 v Ni; 1939 v E, S, Ni; 1947 v E, S; 1948 v E, S, Ni; 1949 v E, Ni, P, Bel, Sw; 1950 v E, S, Bel (17)
Jones, T. J. (Sheffield W.), 1932 v Ni (1)
Jones, W. (Bristol R.), 1971 v Fi (1)
Jones, W. (Druids), 1899 v E (1)
Jones, W. (Birmingham C.), 1939 v F (1)
Jones, W. E. A. (Swansea T.), 1947 v E, S; (with Tottenham H.), 1949 v E, S (4)
Jones, W. J. (Aberdare), 1901 v E, S; (with West Ham U.), 1902 v E, S (4)
Jones, W. Lot (Manchester C.), 1905 v E, Ni; 1906 v E, S, Ni; 1907 v E, S, Ni; 1908 v S; 1909 v E, S, Ni; 1910 v E; 1911 v E; 1913 v E, S; 1914 v S, Ni; (with Southend U.), 1920 v E, Ni (20)
Jones, W. P. (Druids), 1889 v E, Ni; 1890 v S, Ni (4)
Jones, W. R. (Aberystwyth), 1897 v S (1)

Keenor, F. (Cardiff C.), 1920 v E, Ni; 1921 v E, Ni, S; 1922 v Ni; 1923 v E, Ni, S; 1924 v E, Ni, S; 1925 v E, Ni, S; 1926 v S; 1927 v E, Ni, S; 1928 v E, Ni, S; 1929 v E, Ni, S; 1930 v E, Ni, S; 1931 v E, Ni, S; (with Crewe Alex.), 1933 v S (32)
Kelly, F. C. (Wrexham), 1899 v S, Ni; 1902 v Ni (3)
Kelsey, J. (Arsenal), 1954 v E, A; 1955 v S, Ni, Y; 1956 v E, Ni, S, A; 1957 v E, Ni, S, Cz (2), EG; 1958 v E, S, Ni, Is (2), H (2), M, Se, Br; 1959 v E, S; 1960 v E, Ni, S; 1961 v E, Ni, S, H, Sp (2); 1962 v E, S, Ni Br (2) (41)
Kenrick, Lloyd (Druids), 1876 v S; 1877 v S; 1879 v E, S; 1881 v E (5)
Ketley, C. F. (Druids), 1882 v Ni (1)
King, J. (Swansea T.), 1955 v E (1)
Kinsey, N. (Norwich C.), 1951 v Ni, P, Sw; 1952 v E; (with Birmingham), 1954 v Ni; 1956 v E, S (7)
Krzywicki, R. (Huddersfield T.), 1970 v E, S, Ni, EG, I; 1971 v R Fi; 1972 v Cz (sub) (8)
Lambert, R. (Liverpool), 1947 v S; 1948 v E; 1949 v P, Bel, Sw (5)
Lathom, G. (Liverpool), 1905 v E, S; 1906 v S; 1907 v E, S, Ni; 1908 v E; 1909 v Ni; (with Southport Central), 1910 v E; (with Cardiff C.), 1913 v Ni (10)
Lawrence, S. (Swansea T.), 1932 v Ni; 1934 v S, E, Ni; 1935 v E, S; 1936 v S (7)
Lawrence, E. (Clapton Orient), 1930 v Ni; (with Notts. Co.), 1932 v S (2)
Lea, C. (Ipswich T.), 1965 v Ni, I (2)
Lea, W. A. (Wrexham), 1889 v E; 1891 v S, Ni; 1893 v Ni (4)
Leary, P. (Bangor), 1889 v Ni (1)
Leek, K. (Leicester C.), 1961 v S, E, Ni, H, Sp (2); (with Newcastle U), 1962 v S, Br (sub), M; (with Birmingham C.), 1963 v E; 1965 v S, Gr; (with Northampton T.), 1965 v Gr (13)
Lever, A. R. (Leicester C.), 1953 v S (1)
Lewis, B. (Wrexham), 1892 v S, E, Ni; 1893 v S, E; 1894 v S, E, Ni; 1895 v S (9)
Lewis, D. (Arsenal), 1927 v E; 1928 v Ni; 1930 v E (3)
Lewis, D. J. (Swansea T.), 1933 v E, S (2)
Lewis, J. (Wrexham), 1881 v E; 1884 v S (2)
Lewis, J. (Bristol R.), 1906 v E (1)
Lewis, J. (Cardiff C.), 1926 v S (1)
Lewis, W. (Swansea T.), 1927 v E, Ni; 1929 v S; (with Huddersfield T.), 1930 v E (4)

Lewis, W. (Bangor), 1885 v E; 1886 v E, S; 1887 v E, S; 1888 v E; 1889 v E, Ni, S; (with Crewe Alex.), 1890 v E, S, Ni; 1891 v E, S, Ni; 1892 v E, S, Ni; 1894 v E, S, Ni; (with Chester), 1895 v S, Ni, E; 1896 v E, S, Ni; 1897 v E, S; 1898 v Ni (30)

Lloyd, J. W. (Wrexham). 1879 v S; (with Newtown), 1885 v S (2)

Lloyd, R. A. (Ruthin), 1891 v Ni; 1895 v S (2)

Lockley, A. (Chirk), 1898 v Ni (1)

Lowrie, G. (Coventry C.), 1948 v E, S, Ni; 1949 v P, (4)

Lucas, M. (Leyton Orient), 1962 v Ni, M; 1963 v S E (4)

Lucas, W. H. (Swansea T.), 1949 v S, Ni, P, Bel, Sw; 1950 v E; 1951 v E (7)

Lumberg, A. (Wrexham), 1929 v Ni; 1930 v E, S (3)

Mahoney, J. (Stoke C.), 1968 v E; 1969 v EG; 1971 v Cz; 1973 v E (3), Pol, S, Ni (9)

Martin, T. (Newport Co)., 1930 v Ni (1)

Mates, J. (Chirk), 1891 v Ni; 1897 v E, S (3)

McMillan, A. (Shrewsbury Engineers), 1881 v E, S (2)

Mathias, J. S. (Brymbo), 1896 v S, Ni; 1897 v E, S; 1899 v S (5)

Mathews, R. W. (Liverpool), 1921 v Ni; (with Bristol C), 1923 v E; (with Bradford) ,1926 v Ni (3)

Matthews. W. (Chester), 1905 v Ni; 1908 v E (2)

Mays, A. W. (Wrexham), 1929 v Ni (1)

Medwin, T. (Swansea T.), 1953 v Ni, F, Y; (with Tottenham H.), 1957 v E, S, Ni, Cz (2), EG; 1958 v E, S, Ni, Is (2), H (2), M, Br; 1959 v E, S, Ni; 1960 v E, S, Ni; 1961 v S, E, Ei, Sp; 1963 v E, H (30)

Meredith, S. (Chirk), 1900 v S; 1901 v S, E, Ni; (with Stoke C.), 1902 v E; 1903 v Ni; 1904 v E; (with Leyton), 1907 v E (8)

Meredith, W. (Manchester C.), 1895 v E, Ni; 1896 v E, Ni; 1897 v E, Ni, S; 1898 v E, Ni; 1899 v E; 1900 v E, Ni; 1901 v E, Ni; 1902 v E, S; 1903 v E, S, Ni; 1904 v E; 1905 v E, S; (with Manchester U.), 1907 v E, S, Ni; 1908 v E, Ni; 1909 v E, S, Ni; 1910 v E, S, Ni; 1911 v E, S, Ni; 1912 v E, S, Ni; 1913 v E, S, Ni; 1914 v E, S, Ni; 1920 v E, S, Ni (48)

Mielczarek, A. (Rotherham), 1971 v Fi (1)

Millership, H. (Rotherham Co.), 1920 v E, S, Ni; 1921 v E, S, Ni (6)

Millington, A. (W.B.A.), 1963 v S, E, H; (with C. Palace), 1965 v E, USSR; (with Peterborough U.), 1966 v Ch, Br; 1967 v E, Ni; 1968 v Ni, WG; 1969 v I, EG (with Swansea); 1970 v E, S, Ni; 1971 v Cz, Fi; 1972 v Fi (sub), Cz, R (21)

Mills, T. J. (Clapton Orient), 1934 v E, Ni; (with Leicester C.), 1935 v E, S (4)

Mills-Roberts, R. H. (Bangor, Corinthians and Preston N.E.), 1885 v E, S, Ni; 1886 v E; 1887 v E; 1888 v E, Ni; 1892 v E (8)

Moore, G. (Cardiff C.), 1960 v E, S, Ni; 1961 v Ei, Sp; 1962 v Br, (with Chelsea), 1963 v Ni, H; (with Manchester U.), 1964 v S, Ni; (with Northampton T.), 1966 v Ni, Ch; (with Charlton Ath.), 1969 v S, E, Ni; 1970 R of UK; v E, S, Ni, I; 1971 v R (21)

Morgan, J. R. (Derby School and Swansea), 1879 v S; 1880 v E, S; 1881 v E, S; 1882 v E, S, Ni; 1883 v E (9)

Morgan, T. (Wrexham), 1905 v Ni (1)

Morgan, T. R. (Cambridge University), 1877 v S (1)

Morgan-Owen, H. (Rhyl), 1901 v E, S; (with Oxford University), 1902 v S; (with Welshpool), 1906 v E, Ni; (with Corinthians), 1907 v S (6)

Morgan-Owen, M. M. (Oxford University), 1897 v S, Ni; 1898 v E, S; 1899 v S; 1900 v E; (with Corinthians), 1903 v S; 1906 v S, E, Ni; 1907 v E (11)

Morley, E. (Swansea T.), 1925 v E; (with Clapton Orient), 1929 v E, S, Ni (4)

Morris, A. G. (Aberystwyth), 1896 v E, Ni, S; 1897 v E; (with Swindon T.), 1898 v S; (with Nottingham F.), 1899 v E, S; 1903 v E, S; 1905 v E, S; 1907 v E, S; 1908 v E; 1910 v E, S, Ni; 1911 v E, S, Ni; 1912 v E (21)

Morris, C. (Chirk), 1900 v E, S, Ni; (with Derby Co.), 1901 v E, S, Ni; 1902 v E; 1903 v E, S, Ni; 1904 v E, Ni; 1905 v S, Ni; 1906 v S; 1907 v S; 1908 v E, S; 1909 v E, S, Ni; (with Huddersfield T.), 1910 v E, S, Ni; 1911 v E, S, Ni (27)

Morris, H. (Chirk and Manchester U.), 1893 v E, S, Ni; 1894 v S; 1896 v E, W; 1897 v E, W (8)

Morris, J. (Oswestry), 1887 v S (1)

Morris, J. (Chirk), 1898 v Ni (1)

Morris, R. (Chirk), 1899 v E; 1900 v Ni; 1901 v Ni; 1902 v S; 1903 v E, Ni (6)

Morris, R. (Newtown), 1902 v E, S, Ni; 1903 v S, Ni; (with Liverpool), 1904 v E, S, Ni; 1906 v S; 1907 v Ni; 1908 v Ni (10)

Morris, S. (Birmingham), 1937 v E, S; 1938 v E, S; 1939 v F (5)

Morris, W. (Burnley), 1947 v Ni; 1949 v E; 1952 v S, Ni, R of UK (5)

Moulsdale, J. R. B. (Corinthians), 1925 v Ni (1)

Murphy, J. (W.B.A.), 1933 v E, Ni; 1934 v E, S; 1935 v E, S, Ni; 1936 v E, S, Ni; 1937 v S, Ni; 1938 v E, S (14)

Neal, J. E., (Colwyn Bay), 1931 v E, S (2)

Newnes, J. (Nelson), 1926 v Ni (1)

Newton, L. F. (Cardiff Corinthians), 1925 v Ni (1)

Nicholas, D. S. (Stoke C.), 1923 v S; (with Swansea T.), 1927 v E, Ni (3)

Nicholls, J. (Newport Co.), 1924 v E, Ni; (with Cardiff C.), 1925 v E, S (4)

Nock, W. (Newtown), 1897 v Ni (1)

Nurse, M. (Swansea T.), 1960 v E, Ni; 1961 v S, E, H, Ni, Ei, Sp (2); (with Middlesbrough), 1963 v E, H; 1964 v S (12)

O'Callaghan, E. (Tottenham H.), 1929 v Ni; 1930 v S; 1932 v S, E; 1933 v Ni, S, E; 1934 v Ni, S, E; 1935 v E (11)

O'Sullivan, P (Brighton) 1973 v S (sub) (1)

Oliver, A. (Bangor), 1905 v E, S (2)

Owen, D. (Newtown), 1879 v E (1)

Owen, E. (Ruthin Grammar School), 1884 v E, Ni, S (3)

Owen, G. (Chirk), 1889 v S, Ni; 1891 v Ni; 1892 v E; 1893 v Ni (5)

Owen, T. (Newtown), 1879 v E (1)

Owen, Trevor (Crewe Alex.), 1899 v E, S (2)

Owen, W. (Chirk), 1884 v E; 1885 v Ni; 1887 v E; 1888 v E, S; 1889 v E, Ni, S; 1890 v S, Ni; 1891 v E, S; 1892 v E, S; 1893 v S, Ni (16)

Owen, W. P. (Ruthin), 1880 v E, S; 1881 v E, S; 1882 v E, S, Ni; 1883 v E, S; 1884 v E, S, Ni (12)

Owen, J. (Wrexham), 1902 v S (1)

Page, M. (Birmingham C.), 1971 v Fi; 1972 v S, Ni; 1973 v E (1 + 1 sub), Ni (6)

Palmer, D. (Swansea T.), 1957 v Cz; 1958 v E, EG (3)

Parris, J. E. (Bradford), 1932 v Ni (1)

Parry, B. J. (Swansea T.), 1951 v S (1)

Parry, C. (Everton), 1891 v E, S; 1893 v E; 1894 v E; 1895 v E, S; 1896 v E, S, Ni; 1897 v Ni; 1898 v E, S, Ni (13)

Parry, E. (Liverpool), 1922 v S; 1923 v E, Ni; 1925 v Ni: 1926 v Ni (5)

Parry, H. (Newtown), 1895 v Ni (1)

Parry, M. (Liverpool), 1901 v E, S, Ni; 1902 v E, S, Ni; 1903 v E, S; 1904 v E, Ni; 1906 v E; 1908 v E, S, Ni; 1909 v E, S (16)

Parry, T. D. (Oswestry), 1900 v E, S, Ni; 1901 v E, S, Ni; 1902 v E (7)

Paul, R. (Swansea T.), 1949 v E, S, Ni, P, Sw; 1950 v E, S, Ni, Bel; (with Manchester C.), 1951 v S, E, Ni, P, Sw; 1952 v E, S, Ni, R of UK; 1953 v S, E, Ni, F, Y; 1954 v E, S, Ni; 1955 v S, E, Y; 1956 v E, Ni, S, A (33)

Peake, E. (Liverpool), 1908 v Ni; 1909 v Ni, S, E; 1910 v S, Ni; 1911 v Ni; 1912 v E; 1913 v S, Ni; 1914 v Ni (11)

Peers, E. J. (Wolverhampton W.), 1914 v Ni, S, E; 1920 v E, S; 1921 v S, Ni, E; (with Port Vale), 1922 v E, S, Ni; 1923 v E (12)

Perry, E. (Doncaster R.), 1938 v E, S, Ni (3)

Phennah, F. (Civil Service), 1878 v S (1)

Phennice, H. (Wrexham), 1882 v S (1)

Phillips, C. (Wolverhampton W.), 1931 v Ni; 1932 v E; 1933 v S; 1934 v E, S, Ni; 1935 v E, S, Ni; 1936 v S; (with Aston Villa), 1936 v E, Ni; 1938 v S (13)

Phillips, J (Chelsea) 1973 v E (1)

Phillips, L. (Cardiff C.), 1971 v Cz, S, E, Ni; 1972 v Cz, R, S, Ni; 1973 v E (9)

Poland, G. (Wrexham), 1939 v E, F (2)

Powell, A. (Leeds U.), 1947 v E, S; 1948 v E, S, Ni; (with Everton), 1949 v E; (with Birmingham), 1950 v Bel; 1951 v S (8)

Powell, D. (Wrexham), 1968 v WG; (with Sheffield U.), 1969 v S, E, Ni, I, WG; 1970 v E, S, Ni, EG; 1971 v R (11)

Powell, I. (Q.P.R.), 1947 v E; 1948 v E, S, Ni; 1949 v Bel; (with Aston Villa), 1950 v S, Bel; 1951 v S (8)

Powell, J. (Druids and Newton Heath), 1879 v S; 1880 v E, S; 1882 v E, S, Ni; 1883 v E, S, Ni; 1884 v E; 1887 v E, S; 1888 v E, S, Ni (12)

Powell, S. (Oswestry), 1885 v S; 1886 v E, Ni (3)

Powell, Seth (Summerhill), 1891 v E, S; 1892 v E, S (4)

Price, H. (Aston Villa), 1907 v S; 1908 v Ni; 1909 v S, E, Ni (5)

Price, J. (Druids and Wrexham), 1877 v S; 1878 v S; 1879 v E; 1880 v E, S; 1881 v E, S; 1882 v S, E, Ni; 1883 v S, Ni (12)

Pring, K. (Rotherham), 1966 v Ch, D; 1967 v Ni (3)

Pryce-Jones, A. W. (Newtown), 1895 v E (1)

Pryce-Jones, W. E. (Newtown), 1887 v S; 1888 v S, E, Ni; 1890 v Ni (5)

Pugh, D. H. (Wrexham), 1896 v S, Ni; 1897 v S, Ni; (with Lincoln C.), 1900 v S; 1901 v S, E (7)

Pugley, J. (Charlton Ath.), 1903 v Ni (1)

Pullen, W. J. (Plymouth Arg.), 1926 v E (1)

Rankmore, F. (Peterborough), 1966 v Ch (sub) (1)

Rea, J. (Aberystwyth), 1894 v Ni, S, E; 1895 v S; 1896 v S, Ni; 1897 v S, Ni; 1898 v Ni (9)

Reece, G. (Sheffield U.), 1966 v E, S, Ni, USSR; 1967 v S; 1969 v R of UK (sub); 1970 v I (sub); 1971 v S, E, Ni, Fi; 1972 v Fi, R, E (sub), S, Ni; (with Cardiff C.) 1973 v E (sub), Ni (sub) (18)

Reed, W. (Ipswich T.), 1955 v S, Y (2)

Rees, R. (Coventry C.), 1965 v S, E, Ni, D, Gr (2), I, R; 1966 v E, S, Ni, R, D, Br (2), Ch; 1967 v E, Ni; (with W.B.A.), 1968 v E, S, Ni, WG; 1969 v I; (with Nottingham F.), 1969 v WG, EG, S, R of UK; 1970 v E, S, Ni EG, I; 1971 v Cz, R, E (sub), Ni (sub), Fi; 1972 v Cz (sub), R (39)

Rees, W. (Cardiff C.), 1949 v Ni, Bel, Sw; (with Tottenham H.), 1950 v Ni (4)

Richards, A. (Barnsley), 1932 v S (1)

Richards, D. (Wolverhampton W.), 1931 v Ni; 1933 v E, S, Ni; 1934 v. E, S, Ni; 1935 v E, S, Ni; 1936 v S; (with Brentford), 1936 v E, Ni; 1937 v S, E; (with Birmingham), 1937 v Ni; 1938 v E, Ni; 1939 v E, S (20)

Richards, G. (Druids and Oswestry), 1899 v E, S, Ni; 1903 v Ni; 1904 v S; 1905 v Ni (6)

Richards, R. W. (Wolverhampton W.), 1920 v E, S; 1921 v Ni; 1922 v E, S; (with West Ham U.), 1924 v E, S, Ni; (with Mold), 1926 v S (9)

Richards, S. (Cardiff C.), 1947 v E (1)

Richards, W. (Fulham), 1933 v Ni (1)

Roach, J. (Oswestry), 1885 v Ni (1)

Robbins, W. (Cardiff C.), 1931 v E, S; 1932 v Ni, E, S; (with W.B.A.), 1933 v E, S, Ni; 1934 v S; 1936 v S (10)

Roberts, D. (Oxford U.) 1973 v Pol, E (sub), Ni (3)

Roberts, E. (Wrexham Olympic), 1887 v Ni (1)

Roberts, J. (Bolton), 1949 v Bel (1)

Roberts, J. (Arsenal), 1971 v S, E, Ni, Fi; 1972 v Fi, E, Ni; (with Birmingham C.), 1973 v E (2), Pol, S, Ni (12)

Roberts, J. (Corwen), 1879 v S; 1880 v E, S; 1882 v E, S; 1883 v E (6)

Roberts, J. (Ruthin), 1881 v S; 1882 v S (2)

Roberts, J. (Bradford C.), 1906 v Ni; 1907 v Ni (2)

Roberts, Jas. (Chirk), 1898 v S (1)

Roberts, Jas. (Wrexham), 1900 v S, Ni (2)

Roberts, R. (Crewe Alex.), 1893 v E (1)

Roberts, R. (Druids), 1884 v S; 1886 v Ni; 1887 v S; 1888 v S, E; 1889 v S, E (7)

Roberts, W. (Llangollen and Berwyn Rangers), 1879 v E, S; 1880 v E, S; 1881 v E, S; 1883 v E, S (8)

Roberts, W. (Wrexham Olympic), 1886 v E, S, Ni; 1887 v Ni; 1891 v Ni (5)

Rodrigues, P. (Cardiff C.), 1965 v Ni, Gr (2), R; 1966 v E, S; (with Leicester C.), v Ni, D, Br (2), Ch; 1967 v S; 1968 v E, S, Ni; 1969 v E, Ni, EG, R of UK; 1970 v E, S, Ni, EG; (with Sheffield W.) 1971 v R, E, S, Cz, Ni; 1972 v Fi, Cz, R, E, Ni (sub); 1973 v E (3), Pol, S, Ni (39)

Rogers, J. P. (Wrexham), 1896 v E. S, Ni (3)

Rogers, W. (Wrexham), 1931 v E, S (2)

Roose, L. R. (Aberystwyth), 1900 v Ni; (with London Welsh), 1901 v E, S, Ni; (with Stoke C.), 1902 v E, S; 1904 v E; (with Everton), 1905 v S, E; (with Stoke C.), 1906 v E, S, Ni; 1907 v E, S, Ni; (with Sunderland), 1908 v E, S; 1909 v E, S, Ni; 1910 v E, S, Ni; 1911 v S (24)

Rouse, V. (C. Palace), 1959 v Ni (1)

Rowlands, A. S. (Tranmere R.), 1914 v E (1)

Rowley, T. (Tranmere R.), 1959 v Ni (1)

Russell, M. (Merthyr T.), 1912 v S, Ni; 1914 v E; (with Plymouth Arg.), 1920 v E, S, Ni; 1921 v E, S, Ni; 1922 v E, Ni; 1923 v E, S, Ni; 1924 v E, S, Ni; 1925 v E, S; 1926 v E, S; 1928 v S; 1929 v E (23)

Sabine, H. W. (Oswestry), 1887 v Ni (1)

Savin, G. (Oswestry), 1878 v S (1)

Sear, C. (Manchester C.), 1963 v E (1)

Scrine, F. H. (Swansea T.), 1950 v E, Ni (2)

Shaw, E. G. (Oswestry), 1882 v Ni; 1884 v S, Ni (3)

Sherwood, A. (Cardiff C.), 1947 v E, Ni; 1948 v S, Ni; 1949 v E, S, Ni, P, Bel, Sw; 1950 v E, S, Ni, Bel; 1951 v E, S, Ni, P, Sw; 1952 v E, S, Ni, R of UK; 1953 v S, E, Ni, F, Y; 1954 v E, S, Ni, A; 1955 S, E, Ni; 1956 v E, S, Ni, A; (with Newport Co.), 1957 v E, S (41)

Shone, W. (Oswestry), 1879 v E (1)

Shortt, W. (Plymouth Arg.), 1947 v Ni; 1950 v Ni Bel; 1952 v E, S, Ni, R of UK; 1953 v S, E, Ni, F, Y (12)

Sidlow, C. (Liverpool), 1947 v E, S; 1948 v E, S, Ni; 1949 v S, 1950 v E (7)

Sisson, H. (Wrexham Olympic), 1885 v Ni; 1886 v S, Ni (3)

Sprake, G. (Leeds U.), 1964 v S, Ni; 1965 v S, D, Gr; 1966 v E, Ni, USSR; 1967 v S; 1968 v E, S; 1969 v S, E, Ni, WG, R of UK; 1970 v EG, I; 1971 v R, S, E, Ni; 1972 v Fi, E, S, Ni; 1973 v E (2), Pol, S, Ni (31)

Stanfield, F. (Cardiff C.), 1949 v S (1)

Stitfall, R. (Cardiff C.), 1953 v E; 1957 v Cz (2)

Sullivan, D. (Cardiff C.), 1953 v Ni, F, Y; 1954 v Ni; 1955 v E, Ni; 1957 v E, S; 1958 v Ni, H (2), Se, Br; 1959 v S, Ni; 1960 v E, S (17)

Tapscott, D. (Arsenal), 1954 v A; 1955 v S, E Ni, Y; 1956 v E, Ni, S, A; 1957 v Ni, Cz, EG; (with Cardiff C.), 1959 v E, Ni (14)

Taylor H. (Wrexham), 1898 v E (1)

Taylor, O. D. (Newtown), 1893 v S, Ni; 1894 v S, Ni (4)

Thomas, C. (Druids), 1899 v Ni; 1900 v S (2)

Thomas, D. (Swansea T.), 1957 v Cz; 1958 v EG (2)

Thomas, E. (Cardiff Corinthians), 1925 v E (1)

Thomas, G. (Wrexham Olympic), 1885 v E, S (2)

Thomas, H. (Manchester U.), 1927 v E (1)

Thomas, R. (Swindon T.), 1967 v Ni; 1968 v WG; 1969 v E, Ni, I, WG, R of UK; 1970 v E, S, Ni, EG, I; 1971 v S, E, Ni, R, Cz; 1972 v Fi, Cz, R, E, S, Ni; 1973 v E (3), Pol, S, Ni (29)

Thomas, S. (Fulham), 1948 v E, S, Ni; 1949 v S (4)

Thomas, T. (Bangor), 1898 v S, Ni (2)

Thomas, W. (Newport Co.), 1931 v E, S (2)

Thompson. D. (Shropshire W.), 1876 v S (1)

Thomson, G. F. (Druids), 1876 v S; 1877 v S (2)

Toshack, J. (Cardiff C.), 1969 v S, E, Ni, WG, EG, R of UK; 1970 v EG, I; (with Liverpool), 1971 v S, E, Ni, Fi; 1972 v Fi, E; 1973 v E (3), Pol, S (19)

Townsend, W. (Newtown), 1887 v Ni; 1893 v Ni (2)

Trainer, H. (Wrexham), 1895 v E, S, Ni (3)

Trainer, J. (Wrexham), 1897 v S; 1898 v S; (with Preston N.E.), 1889 v E, S; 1890 v S; 1891 v S; 1892 v S, Ni; 1894 v E, Ni; 1895 v E, Ni; 1896 v S; 1897 v E, S, Ni; 1898 v E, S; 1899 v S, Ni (20)

Turner, H. (Charlton Ath.), 1937 v E, S, Ni; 1938 v E, S, Ni; 1939 v Ni, F (8)

Turner, R. E. (Wrexham), 1891 v E, Ni (2)

Turner, W. H. (Wrexham O.), 1887 v E, Ni; 1890 v S; 1891 v E, S; 1892 v E (6)

Vaughan, Jas. (Druids), 1893 v E, S, Ni; 1899 v E (4)

Vaughan, John (Druids), 1879 v S; 1880 v S; 1881 v E, S; 1882 v E, S, Ni; 1883 v E, S, Ni; 1884 v E (11)

Vaughan, J. O. (Rhyl), 1885 v Ni; 1886 v Ni, E, S (4)

Vaughan, T. (Rhyl), 1885 v E (1)

Vearncombe, G. (Cardiff C.), 1958 v EG; 1961 v Ei (2)

Vernon, R. (Blackburn R.), 1957 v Ni, Cz (2), EG; 1958 v E, S, EG, Se; 1959 v S; 1960 v Ni; 1961 v S, E, Ei; (with Everton). 1962 v Ni, Br (2), M; 1963 v S, E, H; 1964 v E, S; 1965 v Ni, Gr, I; 1966 v E, S, Ni; (with Stoke C.), 1966 v USSR, D; 1967 v Ni; 1968 v E (32)

Vizard, E, T. (Bolton W.), 1911 v E, S, Ni; 1912 v E, S; 1913 v S; 1914 v E, Ni; 1920 v E; 1921 v E, S, Ni; 1922 v E, S; 1923 v E, Ni; 1924 v E, S, Ni; 1926 v E, S; 1927 v S (22)

Walley, T. (Watford), 1971 v Cz (1)

Ward, D. (Bristol R.), 1959 v E; (with Cardiff C.), 1962 v E (2)

Warner, J. (Swansea T.), 1937 v E; (with Manchester U.), 1939 v F (2)

Warren, F. (Cardiff C.), 1929 v Ni; (with Middlesbrough), 1931 v Ni; 1933 v E; (with Hearts), 1937 v Ni; 1938 v Ni (5)

Watkins, A. E. (Leicester Fosse), 1898 v E, S; 1900 v E, S; (with Millwall), 1904 v Ni (5)

Watkins, W. M. (Stoke), 1902 v E; 1903 v Ni; (with Aston Villa), 1903 v E, S; 1904 v E, S, Ni; (with Sunderland), 1905 v E, S, Ni (10)

Webster, C. (Manchester U.), 1957 v Cz; 1958 v H, M, Cz (4)

Whatley, W. (Tottenham H.), 1939 v E, S (2)

White, P. F. (Bangor). 1896 v Ni (1)

Wilcocks, A. R. (Oswestry), 1890 v Ni (1)

Wilding, J. (Wrexham O.), 1885 v E, S, Ni; 1886 v E, Ni; 1887 v E; 1888 v S, Ni; 1892 v S (9)

Williams, B. (Swansea T.), 1928 v Ni, E; 1930 v E, S; (with Everton), 1931 v Ni; 1932 v E; 1933 v E, S Ni; 1935 v Ni (10)

Williams, B. (Bristol C.), 1930 v Ni (1)

Williams, E. (Flint), 1893 v E, S (2)

Williams, E. (Druids), 1901 v E, Ni, S; 1902 v E, Ni (5)

Williams, G. (Cardiff C.), 1951 v Sw (1)

Williams, G. (Chirk), 1893 v S; 1894 v S; 1895 v E,) S, Ni; 1898 v Ni (6)

Williams, G. (W.B.A.), 1960 v Ni; 1961 v S, E, Ei; 1963 v Ni, H; 1964 v E, S, Ni; 1965 v S, E, Ni, D, Gr (2), R, I; 1966 v Ni, Br (2), Ch; 1967 v S, E, Ni; 1968 v Ni; 1969 v I (26)

Williams, G. (Swansea T.), 1961 v Ni, H, Sp (2); 1962 v E (5)

Williams, G. O. (Wrexham), 1907 v Ni (1)

Williams, H. (Swansea), 1965 v Gr (2); 1972 v R (3)

Williams, H. J. (Newport Co.), 1949 v Ni, Sw; (with Leeds U.), 1950 v Ni; 1951 v S (4)

Williams, J. (Wrexham), 1939 v F (1)

Williams, J. H. (Oswestry), 1884 v E (1)

Williams, J. T. (Middlesbrough), 1925 v Ni (1)

Williams, J. W. (C. Palace), 1912 v S, Ni (2)

Williams, L. (Wrexham), 1931 v E (1)

Williams, R. (Merthyr T.), 1921 v E, S; (with Sheffield W.), 1923 v S; 1926 v S; 1927 v E, Ni; (with Manchester U), 1929 v E, S (8)

Williams, R. (Newcastle U.), 1935 v S, E (2)

Williams, R. P. (Caernarvon), 1886 v S (1)

Williams, S. (W.B.A.), 1954 v A; 1955 v E, Ni; 1956 v E, S, A; 1958 v E, S, Ni, Is (2), H (2), M, Se, Br; 1959 v E, S, Ni; 1960 v E, S, Ni; 1961 v Ni, Ei, H, Sp (2); 1962 v E, S, Ni, Br (2), M; (with Southampton), 1963 v S, E, H (2); 1964 v E, S; 1965 v S, E, D; 1966 v D (43)

Williams, W. (Druids), 1876 v S; 1878 v S; 1879 v E, S; 1880 v E; 1881 v E, S; 1882 v E, S, Ni; 1883 v Ni (11)

Williams, W. (Northampton), 1925 v S (1)

Whitcomb, D. (W.B.A.), 1947 v E, S; (with Sheffield W.), 1947 v Ni (3)

Woosnam, G. (Newtown), 1879 v S (1)

Woosnam, P. (West Ham U.), 1959 v E, S; 1960 v E, S, Ni; 1961 v S, E, Ni, Ei, Sp, H; 1962 v E, S, Ni, Br; (with Aston Villa), 1963 v Ni, H (17)

Worthington, T. (Newtown), 1894 v S (1)

Wynn, G. (Chirk), 1903 v Ni; (with Wrexham) 1909 v E, S, Ni; (with Manchester C.), 1910 v E; 1911 v Ni; 1912 v E, S; 1913 v E, S; 1914 v E, S (12)

Yorath, T. (Leeds U.), 1970 v I; 1971 v S, E, Ni; 1972 v Cz, E, S, Ni; 1973 v E, Pol, S (11)

England's full international teams 1946-1972

Substitutes in brackets † World Cup final stages

1946 **N. Ireland**	1946 **Rep. of Ireland**	1946 **Wales**	1946 **Netherlands**	1947 **Scotland**
1 Swift	1 Swift	1 Swift	1 Swift	1 Swift
2 Scott	2 Scott	2 Scott	2 Scott	2 Scott
3 Hardwick	3 Hardwick	3 Hardwick	3 Hardwick	3 Hardwick
4 Wright, W.	4 Wright, W.	4 Wright, W.	4 Wright, W.	4 Wright, W.
5 Franklin	5 Franklin	5 Franklin	5 Franklin	5 Franklin
6 Cockburn	6 Cockburn	6 Cockburn	6 Johnston	6 Johnston
7 Finney	7 Finney	7 Finney	7 Finney	7 Matthews, S.
8 Carter	8 Carter	8 Carter	8 Carter	8 Carter
9 Lawton	9 Lawton	9 Lawton	9 Lawton	9 Lawton
10 Mannion	10 Mannion	10 Mannion	10 Mannion	10 Mannion
11 Langton	11 Langton	11 Langton	11 Langton	11 Mullen
Belfast Sept 28: 7-2 *Carter* *Mannion* 3 *Finney, Lawton* *Langton*	Dublin Sept 30: 1-0 *Finney*	Maine Rd Manchester Oct 19: 3-0 *Mannion* 2, *Lawton*	Huddersfield Nov 27: 8-2 *Lawton* 4, *Carter* 2 *Mannion, Finney*	Wembley April 12: 1-1 *Carter*

1947 **France**	1947 **Switzerland**	1947 **Portugal**	1947 **Belgium**	1947 **Wales**
1 Swift	1 Swift	1 Swift	1 Swift	1 Swift
2 Scott	2 Scott	2 Scott	2 Scott	2 Scott
3 Hardwick	3 Hardwick	3 Hardwick	3 Hardwick	3 Hardwick
4 Wright, W.	4 Wright, W.	4 Wright, W.	4 Ward	4 Taylor, P.
5 Franklin	5 Franklin	5 Franklin	5 Franklin	5 Franklin
6 Lowe	6 Lowe	6 Lowe, E.	6 Wright, W.	6 Wright, W.
7 Finney	7 Matthews, S.	7 Matthews, S.	7 Matthews, S.	7 Matthews, S.
8 Carter	8 Carter	8 Mortensen	8 Mortensen	8 Mortensen
9 Lawton	9 Lawton	9 Lawton	9 Lawton	9 Lawton
10 Mannion	10 Mannion	10 Mannion	10 Mannion	10 Mannion
11 Langton	11 Langton	11 Finney	11 Finney	11 Finney
Highbury May 3: 3-0 *Finney, Mannion* *Carter*	Zurich May 18: 0-1	Lisbon May 27: 10-0 *Lawton* 4 *Mortensen* 4, *Finney* *Matthews, S.*	Brussels Sept 21: 5-2 *Lawton* 2 *Mortensen* *Finney* 2	Cardiff Oct 18: 3-0 *Finney, Mortensen* *Lawton*

1947 **N. Ireland**	1947 **Sweden**	1948 **Scotland**	1948 **Italy**	1948 **Denmark**
1 Swift	1 Swift	1 Swift	1 Swift	1 Swift
2 Scott	2 Scott	2 Scott	2 Scott	2 Scott
3 Hardwick	3 Hardwick	3 Hardwick	3 Howe, J.	3 Aston
4 Taylor, P.	4 Taylor, P.	4 Wright, W.	4 Wright, W.	4 Wright, W.
5 Franklin	5 Franklin	5 Franklin	5 Franklin	5 Franklin
6 Wright, W.	6 Wright, W.	6 Cockburn	6 Cockburn	6 Cockburn
7 Matthews, S.	7 Finney	7 Matthews, S.	7 Matthews, S.	7 Matthews, S.
8 Mortensen	8 Mortensen	8 Mortensen	8 Mortensen	8 Hagan
9 Lawton	9 Lawton	9 Lawton	9 Lawton	9 Lawton
10 Mannion	10 Mannion	10 Pearson	10 Mannion	10 Shackleton
11 Finney	11 Langton	11 Finney	11 Finney	11 Langton
Everton Nov 5: 2-2 *Mannion, Lawton*	Highbury Nov 19: 4-2 *Mortensen* 3 *Lawton* (pen.)	Glasgow April 10: 2-0 *Finney, Mortensen*	Turin May 16: 4-0 *Mortensen, Lawton* *Finney* 2	Copenhagen Sept 26: 0-0

1948 N. Ireland	1948 Wales	1948 Switzerland	1949 Scotland	1949 Sweden
1 Swift	1 Swift	1 Ditchburn	1 Swift	1 Ditchburn
2 Scott	2 Scott	2 Ramsey	2 Aston	2 Shimwell
3 Howe, J.	3 Aston	3 Aston	3 Howe, J.	3 Aston
4 Wright, W.	4 Ward	4 Wright, W.	4 Wright, W.	4 Wright, W.
5 Franklin	5 Franklin	5 Franklin	5 Franklin	5 Franklin
6 Cockburn	6 Wright, W.	6 Cockburn	6 Cockburn	6 Cockburn
7 Matthews, S.	7 Matthews, S.	7 Matthews, S.	7 Matthews, S.	7 Finney
8 Mortensen	8 Mortensen	8 Rowley, J.	8 Mortensen	8 Mortensen
9 Milburn	9 Milburn	9 Milburn	9 Milburn	9 Bentley
10 Pearson	10 Shackleton	10 Haines	10 Pearson	10 Rowley, J.
11 Finney	11 Finney	11 Hancocks	11 Finney	11 Langton
Belfast Oct 9: 6-2 *Matthews, S.* *Mortensen* 3, *Milburn* *Pearson*	Villa Park Nov 10: 1-0 *Finney*	Highbury Dec 1: 6-0 *Haines* 2 *Hancocks* 2 *Rowley, Milburn*	Wembley April 9: 1-3 *Milburn*	Stockholm May 13: 1-3 *Finney*

1949 Norway	1949 France	1949 Rep. of Ireland	1949 Wales	1949 N. Ireland
1 Swift	1 Williams	1 Williams	1 Williams	1 Streten
2 Ellerington	2 Ellerington	2 Mozley	2 Mozley	2 Mozley
3 Aston	3 Aston	3 Aston	3 Aston	3 Aston
4 Wright, W.	4 Wright, W.	4 Wright, W.	4 Wright, W.	4 Watson
5 Franklin	5 Franklin	5 Franklin	5 Franklin	5 Franklin
6 Dickinson	6 Dickinson	6 Dickinson	6 Dickinson	6 Wright, W.
7 Finney	7 Finney	7 Harris, P.	7 Finney	7 Finney
8 Morris	8 Morris	8 Morris	8 Mortensen	8 Mortensen
9 Mortensen	9 Rowley, J.	9 Pye	9 Milburn	9 Rowley, J.
10 Mannion	10 Mannion	10 Mannion	10 Shackleton	10 Pearson
11 Mullen	11 Mullen	11 Finney	11 Hancocks	11 Froggatt, J.
Oslo May 18: 4-1 *Mullen, Finney* *Spydevolde* (o.g.) *Morris*	Paris May 22: 3-1 *Morris* 2 *Wright, W.*	Goodison Park Everton Sept 21: 0-2	Cardiff Oct 15: 4-1 *Mortensen,* *Milburn* 3	Maine Rd Manchester Nov 16: 9-2 *Rowley, J.* 4 *Froggatt, Pearson* 2 *Mortensen* 2

1949 Italy	1950 Scotland	1950 Portugal	1950 Belgium	1950 Chile†
1 Williams	1 Williams	1 Williams	1 Williams	1 Williams
2 Ramsey	2 Ramsey	2 Ramsey	2 Ramsey	2 Ramsey
3 Aston	2 Aston	3 Aston	3 Aston	3 Aston
4 Watson	4 Wright, W.	4 Wright, W.	4 Wright, W.	4 Wright, W.
5 Franklin	5 Franklin	5 Jones, W. H.	5 Jones, W. H.	5 Hughes, L.
6 Wright, W.	5 Dickinson	6 Dickinson	6 Dickinson	6 Dickinson
7 Finney	7 Finney	7 Milburn	7 Milburn (Mullen)	7 Finney
8 Mortensen	8 Mannion	8 Mortensen	8 Mortensen	8 Mannion
9 Rowley, J.	9 Mortensen	9 Bentley	9 Bentley	9 Bentley
10 Pearson	10 Bentley	10 Mannion	10 Mannion	10 Mortensen
11 Froggatt, J.	11 Langton	11 Finney	11 Finney	11 Mullen
Tottenham Nov 30: 2-0 *Rowley, Wright, W.*	Glasgow April 15: 1-0 *Bentley*	Lisbon May 14: 5-3 *Finney* 4 (2 pen.) *Mortensen*	Brussels May 18: 4-1 *Mullen* *Mortensen, Mannion* *Bentley*	Rio de Janeiro June 15: 2-0 *Mortensen, Mannion*

1950 USA†	1950 Spain†	1950 N. Ireland	1950 Wales	1950 Yugoslavia
1 Williams	1 Williams	1 Williams	1 Williams	1 Williams
2 Ramsey	2 Ramsey	2 Ramsey	2 Ramsey	2 Ramsey
3 Aston	3 Eckersley	3 Aston	3 Smith, L.	3 Eckersley
4 Wright, W.	4 Wright, W.	4 Wright, W.	4 Watson	4 Watson
5 Hughes, L.	5 Hughes, L.	5 Chilton	5 Compton, L.	5 Compton, L.
6 Dickinson	6 Dickinson	6 Dickinson	6 Dickinson	6 Dickinson
7 Finney	7 Matthews, S.	7 Matthews, S.	7 Finney	7 Hancocks
8 Mannion	8 Mortensen	8 Mannion	8 Mannion	8 Mannion
9 Bentley	9 Milburn	9 Lee, J.	9 Milburn	9 Lofthouse
10 Mortensen	10 Baily, E.	10 Baily, E.	10 Baily, E.	10 Baily, E.
11 Mullen	11 Finney	11 Langton	11 Medley	11 Medley
Belo Horizonte June 29: 0-1	Rio de Janeiro July 2: 0-1	Belfast Oct 7: 4-1 *Baily* 2, *Lee, J.* *Wright, W.*	Sunderland Nov 15: 4-2 *Baily* 2, *Mannion* *Milburn*	Highbury Nov 22: 2-2 *Lofthouse* 2

1951 Scotland	1951 Argentina	1951 Portugal	1951 France	1951 Wales
1 Williams	1 Williams	1 Williams	1 Williams	1 Williams
2 Ramsey	2 Ramsey	2 Ramsey	2 Ramsey	2 Ramsey
3 Eckersley	3 Eckersley	3 Eckersley	3 Willis	3 Smith, L.
4 Johnston	4 Wright, W.	4 Nicholson	4 Wright, W.	4 Wright, W.
5 Froggatt, J.	5 Taylor, J.	5 Taylor, J.	5 Chilton	5 Barrass
6 Wright, W.	6 Cockburn	6 Cockburn	6 Cockburn	6 Dickinson
7 Matthews, S.	7 Finney	7 Finney	7 Finney	7 Finney
8 Mannion	8 Mortensen	8 Pearson	8 Mannion	8 Thompson, T.
9 Mortensen	9 Milburn	9 Milburn	9 Milburn	9 Lofthouse
10 Hassall	10 Hassall	10 Hassall	10 Hassall	10 Baily, E.
11 Finney	11 Metcalfe	11 Metcalfe	11 Medley	11 Medley
Wembley April 14: 2-3 *Hassall, Finney*	Wembley May 9: 2-1 *Mortensen* 2	Goodison Park Everton May 19: 5-2 *Nicholson,* *Milburn* 2 *Finney, Hassall*	Highbury Oct 3: 2-2 *Firoud* (o.g.) *Medley*	Cardiff Oct 20: 1-1 *Baily*

1951 N. Ireland	1951 Austria	1952 Scotland	1952 Italy	1952 Austria
1 Merrick	1 Merrick	1 Merrick	1 Merrick	1 Merrick
2 Ramsey	2 Ramsey	2 Ramsey	2 Ramsey	2 Ramsey
3 Smith, L.	3 Eckersley	3 Garrett	3 Garrett	3 Eckersley
4 Wright, W.	4 Wright, W.	4 Wright, W.	4 Wright, W.	4 Wright, W.
5 Barrass	5 Froggatt, J.	5 Froggatt, J.	5 Froggatt, J.	5 Froggatt, J.
6 Dickinson	6 Dickinson	6 Dickinson	6 Dickinson	6 Dickinson
7 Finney	7 Milton	7 Finney	7 Finney	7 Finney
8 Sewell	8 Broadis	8 Broadis	8 Broadis	8 Sewell
9 Lofthouse	9 Lofthouse	9 Lofthouse	9 Lofthouse	9 Lofthouse
10 Phillips	10 Baily, E.	10 Pearson	10 Pearson	10 Baily, E.
11 Medley	11 Medley	11 Rowley, J.	11 Elliott	11 Elliott
Villa Park Nov 14: 2-0 *Lofthouse* 2	Wembley Nov 28: 2-2 *Ramsey* (pen.) *Lofthouse*	Glasgow April 5: 2-1 *Pearson* 2	Florence May 18: 1-1 *Broadis*	Vienna May 25: 3-2 *Lofthouse* 2, *Sewell*

1952 Switzerland	1952 N. Ireland	1952 Wales	1952 Belgium	1953 Scotland
1 Merrick	1 Merrick	1 Merrick	1 Merrick	1 Merrick
2 Ramsey	2 Ramsey	2 Ramsey	2 Ramsey	2 Ramsey
3 Eckersley	3 Eckersley	3 Smith, L.	3 Smith, L.	3 Smith, L.
4 Wright, W.	4 Wright, W.	4 Wright, W.	4 Wright, W.	4 Wright, W.
5 Froggatt, J.	5 Froggatt, J.	5 Froggatt, J.	5 Froggatt, J.	5 Barrass
6 Dickinson	6 Dickinson	6 Dickinson	6 Dickinson	6 Dickinson
7 Allen, R.	7 Finney	7 Finney	7 Finney	7 Finney
8 Sewell	8 Sewell	8 Froggatt, R.	8 Bentley	8 Broadis
9 Lofthouse	9 Lofthouse	9 Lofthouse	9 Lofthouse	9 Lofthouse
10 Baily, E.	10 Baily, E.	10 Bentley	10 Froggatt, R.	10 Froggatt, R.
11 Finney	11 Elliott	11 Elliott	11 Elliott	11 Froggatt, J.
Zurich May 28: 3-0 *Sewell, Lofthouse 2*	Belfast Oct 4: 2-2 *Lofthouse, Elliott*	Wembley Nov 12: 5-2 *Finney, Lofthouse 2* *Froggatt, J., Bentley*	Wembley Nov 26: 5-0 *Elliott 2* *Lofthouse 2* *Froggatt, R.*	Wembley April 18: 2-2 *Broadis 2*

1953 Argentina	1953 Chile	1953 Uruguay	1953 USA	1953 Wales
1 Merrick	1 Merrick	1 Merrick	1 Ditchburn	1 Merrick
2 Ramsey	2 Ramsey	2 Ramsey	2 Ramsey	2 Garrett
3 Eckersley	3 Eckersley	3 Eckersley	3 Eckersley	3 Eckersley
4 Wright, W.	4 Wright, W.	4 Wright, W.	4 Wright, W.	4 Wright, W.
5 Johnston	5 Johnston	5 Johnston	5 Johnston	5 Johnston
6 Dickinson	6 Dickinson	6 Dickinson	6 Dickinson	6 Dickinson
7 Finney	7 Finney	7 Finney	7 Finney	7 Finney
8 Broadis	8 Broadis	8 Broadis	8 Broadis	8 Quixall
9 Lofthouse	9 Lofthouse	9 Lofthouse	9 Lofthouse	9 Lofthouse
10 Taylor, T.	10 Taylor, T.	10 Taylor, T.	10 Froggatt, R.	10 Wilshaw
11 Berry	11 Berry	11 Berry	11 Froggatt, J.	11 Mullen
Buenos Aires May 17: 0-0 (abandoned after 23 mins)	Santiago May 24: 2-1 *Taylor, T.* *Lofthouse*	Montevideo May 31: 1-2 *Taylor, T.*	New York June 8: 6-3 *Broadis, Finney 2* *Lofthouse 2* *Froggatt, R.*	Cardiff Oct 10: 4-1 *Wilshaw 2* *Lofthouse 2*

1953 Rest of Europe	1953 N. Ireland	1953 Hungary	1954 Scotland	1954 Yugoslavia
1 Merrick	1 Merrick	1 Merrick	1 Merrick	1 Merrick
2 Ramsey	2 Rickaby	2 Ramsey	2 Staniforth	2 Staniforth
3 Eckersley	3 Eckersley	3 Eckersley	3 Byrne, R.	3 Byrne, R.
4 Wright, W.	4 Wright, W.	4 Wright, W.	4 Wright, W.	4 Wright, W.
5 Ufton	5 Johnston	5 Johnston	5 Clarke, H.	5 Owen
6 Dickinson	6 Dickinson	6 Dickinson	6 Dickinson	6 Dickinson
7 Matthews, S.	7 Matthews, S.	7 Matthews, S.	7 Finney	7 Finney
8 Mortensen	8 Quixall	8 Taylor, E.	8 Broadis	8 Broadis
9 Lofthouse	9 Lofthouse	9 Mortensen	9 Allen, R.	9 Allen, R.
10 Quixall	10 Hassall	10 Sewell	10 Nicholls	10 Nicholls
11 Mullen	11 Mullen	11 Robb	11 Mullen	11 Mullen
Wembley Oct 21: 4-4 *Mullen 2* *Mortensen* *Ramsey* (pen.)	Goodison Park Everton Nov 11: 3-1 *Hassall 2, Lofthouse*	Wembley Nov 25: 3-6 *Sewell, Mortensen* *Ramsey* (pen.)	Glasgow April 3: 4-2 *Broadis, Nicholls* *Allen, Mullen*	Belgrade May 16: 0-1

1954 Hungary	1954 Belgium†	1954 Switzerland†	1954 Uruguay†	1954 N. Ireland
1 Merrick	1 Merrick	1 Merrick	1 Merrick	1 Wood
2 Staniforth	2 Staniforth	2 Staniforth	2 Staniforth	2 Foulkes
3 Byrne, R.	3 Byrne, R.	3 Byrne, R.	3 Byrne, R.	3 Byrne, R.
4 Wright, W.	4 Wright, W.	4 McGarry	4 McGarry	4 Wheeler
5 Owen	5 Owen	5 Wright, W.	5 Wright, W.	5 Wright, W.
6 Dickinson	6 Dickinson	6 Dickinson	6 Dickinson	6 Barlow
7 Harris, P.	7 Matthews, S.	7 Finney	7 Matthews, S.	7 Matthews, S.
8 Sewell	8 Broadis	8 Broadis	8 Broadis	8 Revie
9 Jezzard	9 Lofthouse	9 Taylor, T.	9 Lofthouse	9 Lofthouse
10 Broadis	10 Taylor, T.	10 Wilshaw	10 Wilshaw	10 Haynes
11 Finney	11 Finney	11 Mullen	11 Finney	11 Pilkington
Budapest May 23: 1-7 *Broadis*	Basle June 17: 4-4 (after extra time) *Broadis* 2 *Lofthouse* 2	Berne June 20: 2-0 *Wilshaw, Mullen*	Basle Oct 2: 2-4 *Lofthouse, Finney*	Belfast Oct 2: 2-0 *Haynes, Revie*

1954 Wales	1954 W. Germany	1955 Scotland	1955 France	1955 Spain
1 Wood	1 Williams	1 Williams	1 Williams	1 Williams
2 Staniforth	2 Staniforth	2 Meadows	2 Sillett, P.	2 Sillett, P.
3 Byrne, R.	3 Byrne, R.	3 Byrne, R.	3 Byrne, R.	3 Byrne, R.
4 Phillips	4 Phillips	4 Armstrong	4 Flowers	4 Dickinson
5 Wright, W.	5 Wright, W.	5 Wright, W.	5 Wright, W.	5 Wright, W.
6 Slater	6 Slater	6 Edwards	6 Edwards	6 Edwards
7 Matthews, S.	7 Matthews, S.	7 Matthews, S.	7 Matthews, S.	7 Matthews, S.
8 Bentley	8 Bentley	8 Revie	8 Revie	8 Bentley
9 Allen, R.	9 Allen, R.	9 Lofthouse	9 Lofthouse	9 Lofthouse
10 Shackleton	10 Shackleton	10 Wilshaw	10 Wilshaw	10 Quixall
11 Blunstone	11 Finney	11 Blunstone	11 Blunstone	11 Wilshaw
Wembley Nov 10: 3-2 *Bentley* 3	Wembley Dec 1: 3-1 *Bentley, Allen* *Shackleton*	Wembley April 2: 7-2 *Wilshaw* 4, *Lofthouse* 2, *Revie*	Paris May 18: 0-1	Madrid May 18: 1-1 *Bentley*

1955 Portugal	1955 Denmark	1955 Wales	1955 N. Ireland	1955 Spain
1 Williams	1 Baynham	1 Williams	1 Baynham	1 Baynham
2 Sillett, P.	2 Hall	2 Hall	2 Hall	2 Hall
3 Byrne, R.	3 Byrne, R.	3 Byrne, R.	3 Byrne, R.	3 Byrne, R.
4 Dickinson	4 McGarry	4 McGarry	4 Clayton	4 Clayton
5 Wright, W.	5 Wright, W.	5 Wright, W.	5 Wright, W.	5 Wright, W.
6 Edwards	6 Dickinson	6 Dickinson	6 Dickinson	6 Dickinson
7 Matthews, S.	7 Milburn	7 Matthews, S.	7 Finney	7 Finney
8 Bentley	8 Revie	8 Revie	8 Haynes	8 Atyeo
9 Lofthouse (Quixall)	9 Lofthouse	9 Lofthouse	9 Jezzard	9 Lofthouse
10 Wilshaw	10 Bradford	10 Wilshaw	10 Wilshaw	10 Haynes
11 Blunstone	11 Finney	11 Finney	11 Perry	11 Perry
Oporto May 22: 1-3 *Bentley*	Copenhagen Oct 2: 5-1 *Revie* 2 (1 pen.) *Lofthouse* 2 *Bradford*	Cardiff Oct 22: 1-2 *Charles, J.* (o.g.)	Wembley Nov 2: 3-0 *Wilshaw* 2, *Finney*	Wembley Nov 30: 4-1 *Atyeo, Perry* 2 *Finney*

1956 **Scotland**	1956 **Brazil**	1956 **Sweden**	1956 **Finland**	1956 **W. Germany**
1 Matthews, R.	1 Matthews, R.	1 Matthews, R.	1 Wood	1 Matthews, R.
2 Hall	2 Hall	2 Hall	2 Hall	2 Hall
3 Byrne, R.	3 Byrne, R.	3 Byrne, R.	3 Byrne, R.	3 Byrne, R.
4 Dickinson	4 Clayton	4 Clayton	4 Clayton	4 Clayton
5 Wright, W.	5 Wright, W.	5 Wright, W.	5 Wright, W.	5 Wright, W.
6 Edwards	6 Edwards	6 Edwards	6 Edwards	6 Edwards
7 Finney	7 Matthews, S.	7 Berry	7 Astall	7 Astall
8 Taylor, T.	8 Atyeo	8 Atyeo	8 Haynes	8 Haynes
9 Lofthouse	9 Taylor, T.	9 Taylor, T.	9 Taylor, T. (Lofthouse 40 min)	9 Taylor, T.
10 Haynes	10 Haynes	10 Haynes	10 Wilshaw	10 Wilshaw
11 Perry	11 Grainger	11 Grainger	11 Grainger	11 Grainger
Glasgow April 14: 1-1 *Haynes*	Wembley May 9: 4-2 *Taylor, T.* 2 *Grainger* 2	Stockholm May 16: 0-0	Helsinki May 20: 5-1 *Wilshaw, Haynes* *Astall, Lofthouse* 2	Berlin May 26: 3-1 *Edwards, Grainger* *Haynes*

1956 **N. Ireland**	1956 **Wales**	1956 **Yugoslavia**	1956 **Denmark**	1957 **Scotland**
1 Matthews, R.	1 Ditchburn	1 Ditchburn	1 Ditchburn	1 Hodgkinson
2 Hall	2 Hall	2 Hall	2 Hall	2 Hall
3 Byrne, R.	3 Byrne, R.	3 Byrne, R.	3 Byrne, R.	3 Byrne, R.
4 Clayton	4 Clayton	4 Clayton	4 Clayton	4 Clayton
5 Wright, W.	5 Wright, W.	5 Wright, W.	5 Wright, W.	5 Wright, W.
6 Edwards	6 Dickinson	6 Dickinson	6 Dickinson	6 Edwards
7 Matthews, S.	7 Matthews, S.	7 Matthews, S.	7 Matthews, S.	7 Matthews, S.
8 Revie	8 Brooks	8 Brooks	8 Brooks	8 Thompson, T.
9 Taylor, T.	9 Finney	9 Finney	9 Taylor, T.	9 Finney
10 Wilshaw	10 Haynes	10 Haynes (Taylor, T.)	10 Edwards	10 Kevan
11 Grainger	11 Grainger	11 Blunstone	11 Finney	11 Grainger
Belfast Oct 6: 1-1 *Matthews, S.*	Wembley Nov 14: 3-1 *Haynes, Brooks* *Finney*	Wembley Nov 28: 3-0 *Brooks,* *Taylor, T.* 2	Wolverhampton Dec 5: 5-2 *Taylor, T.* 3 *Edwards* 2	Wembley April 6: 2-1 *Kevan, Edwards*

1957 **Rep. of Ireland**	1957 **Denmark**	1957 **Rep. of Ireland**	1957 **Wales**	1957 **N. Ireland**
1 Hodgkinson	1 Hodgkinson	1 Hodgkinson	1 Hopkinson	1 Hopkinson
2 Hall	2 Hall	2 Hall	2 Howe, D.	2 Howe, D.
3 Byrne, R.	3 Byrne, R.	3 Byrne, R.	3 Byrne, R.	3 Byrne, R.
4 Clayton	4 Clayton	4 Clayton	4 Clayton	4 Clayton
5 Wright, W.	5 Wright, W.	5 Wright, W.	5 Wright, W.	5 Wright, W.
6 Edwards	6 Edwards	6 Edwards	6 Edwards	6 Edwards
7 Matthews, S.	7 Matthews, S.	7 Finney	7 Douglas	7 Douglas
8 Atyeo	8 Atyeo	8 Atyeo	8 Kevan	8 Kevan
9 Taylor, T.	9 Taylor, T.	9 Taylor, T.	9 Taylor, T.	9 Taylor, T.
10 Haynes	10 Haynes	10 Haynes	10 Haynes	10 Haynes
11 Finney	11 Finney	11 Pegg	11 Finney	11 A'Court
Wembley May 8: 5-1 *Taylor, T.* 3 *Atyeo* 2	Copenhagen May 15: 4-1 *Haynes,* *Taylor, T.* 2, *Atyeo*	Dublin May 19: 1-1 *Atyeo*	Cardiff Oct 19: 4-0 *Hopkins* (o,g,) *Haynes* 2, *Finney*	Wembley Nov 6: 2-3 *A'Court, Edwards*

1957 **France**	**1958** **Scotland**	**1958** **Portugal**	**1958** **Yugoslavia**	**1958** **USSR**
1 Hopkinson	1 Hopkinson	1 Hopkinson	1 Hopkinson	1 McDonald
2 Howe, D.	2 Howe, D.	2 Howe, D.	2 Howe, D.	2 Howe, D.
3 Byrne, R.	3 Langley	3 Langley	3 Langley	3 Banks, T.
4 Clayton	4 Clayton	4 Clayton	4 Clayton	4 Clamp
5 Wright, W.	5 Wright, W.	5 Wright, W.	5 Wright, W.	5 Wright, W.
6 Edwards	6 Slater	6 Slater	6 Slater	6 Slater
7 Douglas	7 Douglas	7 Douglas	7 Douglas	7 Douglas
8 Robson, R.	8 Charlton, R.	8 Charlton, R.	8 Charlton, R.	8 Robson, R.
9 Taylor, T.	9 Kevan	9 Kevan	9 Kevan	9 Kevan
10 Haynes	10 Haynes	10 Haynes	10 Haynes	10 Haynes
11 Finney	11 Finney	11 Finney	11 Finney	11 Finney
Wembley Nov 27: 4-0 *Taylor, T.* 2 *Robson* 2	Glasgow April 19: 4-0 *Douglas, Kevan* 2 *Charlton, R.*	Wembley May 7: 2-1 *Charlton, R.* 2	Belgrade May 11: 0-5	Moscow May 18: 1-1 *Kevan*

1958 **USSR†**	**1958** **Brazil†**	**1958** **Austria†**	**1958** **USSR†**	**1958** **N. Ireland**
1 McDonald	1 McDonald	1 McDonald	1 McDonald	1 McDonald
2 Howe, D.	2 Howe, D.	2 Howe, D.	2 Howe, D.	2 Howe, D.
3 Banks, T.	3 Banks, T.	3 Banks, T.	3 Banks, T.	3 Banks, T.
4 Clamp	4 Clamp	4 Clamp	4 Clayton	4 Clayton
5 Wright, W.	5 Wright, W.	5 Wright, W.	5 Wright, W.	5 Wright, W.
6 Slater	6 Slater	6 Slater	6 Slater	6 McGuinness
7 Douglas	7 Douglas	7 Douglas	7 Brabrook	7 Brabrook
8 Robson, R.	8 Robson, R.	8 Robson, R.	8 Broadbent	8 Broadbent
9 Kevan	9 Kevan	9 Kevan	9 Kevan	9 Charlton, R.
10 Haynes	10 Haynes	10 Haynes	10 Haynes	10 Haynes
11 Finney	11 A'Court	11 A'Court	11 A'Court	11 Finney
Gothenburg June 8: 2-2 *Kevan*, *Finney* (pen.)	Gothenburg June 11: 0-0	Boras June 15: 2-2 *Haynes, Kevan*	Gothenburg June 17: 0-1	Belfast Oct 4: 3-3 *Charlton, R.* 2 *Finney*

1958 **USSR**	**1958** **Wales**	**1959** **Scotland**	**1959** **Italy**	**1959** **Brazil**
1 McDonald	1 McDonald	1 Hopkinson	1 Hopkinson	1 Hopkinson
2 Howe, D.	2 Howe, D.	2 Howe, D.	2 Howe, D.	2 Howe, D.
3 Shaw, G.	3 Shaw, G.	3 Shaw, G.	3 Shaw, G.	3 Armfield
4 Clayton	4 Clayton	4 Clayton	4 Clayton	4 Clayton
5 Wright, W.	5 Wright, W.	5 Wright, W.	5 Wright, W.	5 Wright, W.
6 Slater	6 Flowers	6 Flowers	6 Flowers	6 Flowers
7 Douglas	7 Clapton	7 Douglas	7 Bradley	7 Deeley
8 Charlton, R.	8 Broadbent	8 Broadbent	8 Broadbent	8 Broadbent
9 Lofthouse	9 Lofthouse	9 Charlton, R.	9 Charlton, R.	9 Charlton, R.
10 Haynes	10 Charlton, R.	10 Haynes	10 Haynes	10 Haynes
11 Finney	11 A'Court	11 Holden	11 Holden	11 Holden
Wembley Oct 22: 5-0 *Haynes* 3 *Charlton, R.* (pen.) *Lofthouse*	Villa Park Nov 26: 2-2 *Broadbent* 2	Wembley April 11: 1-0 *Charlton, R.*	Wembley May 6: 2-2 *Charlton, R.* *Bradley*	Rio de Janeiro May 13: 0-2

1959 **Peru**	**1959** **Mexico**	**1959** **USA**	**1959** **Wales**	**1959** **Sweden**
1 Hopkinson	1 Hopkinson	1 Hopkinson	1 Hopkinson	1 Hopkinson
2 Howe, D.	2 Howe, D.	2 Howe, D.	2 Howe, D.	2 Howe, D.
3 Armfield	3 Armfield	3 Armfield	3 Allen, A.	2 Allen, A.
4 Clayton	4 Clayton	4 Clayton	4 Clayton	4 Clayton
5 Wright, W.	5 Wright, W.	5 Wright, W.	5 Smith, T.	5 Smith, T.
6 Flowers	6 McGuinness (Flowers)	6 Flowers	6 Flowers	6 Flowers
7 Deeley	7 Holden (Bradley)	7 Bradley	7 Connelly	7 Connelly
8 Greaves	8 Greaves	8 Greaves	8 Greaves	8 Greaves
9 Charlton, R.	9 Kevan	9 Kevan	9 Clough	9 Clough
10 Haynes	10 Haynes	10 Haynes	10 Charlton R.	10 Charlton R.
11 Holden	11 Charlton, R.	11 Charlton, R.	11 Holliday	11 Holliday
Lima May 17: 1-4 *Greaves*	Mexico City May 24: 1-2 *Kevan*	Los Angeles May 28: 8-1 *Charlton, R.* 3 *Flowers* 2, *Bradley* *Kevan, Haynes*	Cardiff Oct 17: 1-1 *Greaves*	Wembley Oct 28: 2-3 *Connelly,* *Charlton, R.*

1959 **N. Ireland**	**1960** **Scotland**	**1960** **Yugoslavia**	**1960** **Spain**	**1960** **Hungary**
1 Springett, R.	1 Springett, R.	1 Springett, R.	1 Springett, R.	1 Springett, R.
2 Howe, D.	2 Armfield	2 Armfield	2 Armfield	2 Armfield
3 Allen, A.	3 Wilson	3 Wilson	3 Wilson	3 Wilson
4 Clayton	4 Clayton	4 Clayton	4 Robson, R.	4 Robson, R.
5 Brown	5 Slater	5 Swan	5 Swan	5 Swan
6 Flowers	6 Flowers	6 Flowers	6 Flowers	6 Flowers
7 Connelly	7 Connelly	7 Douglas	7 Brabrook	7 Douglas
8 Haynes	8 Broadbent	8 Haynes	8 Haynes	8 Haynes
9 Baker	9 Baker	9 Baker	9 Baker	9 Baker
10 Parry	10 Parry	10 Greaves	10 Greaves	10 Viollet
11 Holliday	11 Charlton, R.	11 Charlton, R.	11 Charlton, R.	11 Charlton, R.
Wembley Nov 18: 2-1 *Baker, Parry*	Glasgow April 19: 1-1 *Charlton, R.* (pen.)	Wembley May 11: 3-3 *Douglas, Greaves* *Baker*	Madrid May 15: 0-3	Budapest May 22: 0-2

1960 **N. Ireland**	**1960** **Luxembourg**	**1960** **Spain**	**1960** **Wales**	**1961** **Scotland**
1 Springett, R.	1 Springett, R.	1 Springett, R.	1 Hodgkinson	1 Springett, R.
2 Armfield	2 Armfield	2 Armfield	2 Armfield	2 Armfield
3 McNeil	3 McNeil	3 McNeil	3 McNeil	3 McNeil
4 Robson, R.	4 Robson, R.	4 Robson, R.	4 Robson, R.	4 Robson, R.
5 Swan	5 Swan	5 Swan	5 Swan	5 Swan
6 Flowers	6 Flowers	6 Flowers	6 Flowers	6 Flowers
7 Douglas	7 Douglas	7 Douglas	7 Douglas	7 Douglas
8 Greaves	8 Greaves	8 Greaves	8 Greaves	8 Greaves
9 Smith, R.	9 Smith, R.	9 Smith, R.	9 Smith, R.	9 Smith, R.
10 Haynes	10 Haynes	10 Haynes	10 Haynes	10 Haynes
11 Charlton, R.	11 Charlton, R.	11 Charlton, R.	11 Charlton, R.	11 Charlton, R.
Belfast Oct 8: 5-2 *Smith, Greaves* 2 *Charlton, R.* *Douglas*	Luxembourg Oct 19: 9-0 *Greaves* 3 *Charlton, R.* 3 *Smith* 2, *Haynes*	Wembley Oct 26: 4-2 *Greaves, Douglas* *Smith* 2	Wembley Nov 23: 5-1 *Greaves* 2 *Charlton, R., Smith* *Haynes*	Wembley April 15: 9-3 *Robson, Greaves* 3 *Douglas, Smith* 2 *Haynes* 2

1961 **Mexico**	**1961** **Portugal**	**1961** **Italy**	**1961** **Austria**	**1961** **Luxembourg**
1 Springett, R.	1 Springett, R.	1 Springett, R.	1 Springett, R.	1 Springett, R.
2 Armfield	2 Armfield	2 Armfield	2 Armfield	2 Armfield
3 McNeil	3 McNeil	3 McNeil	3 Angus	3 McNeil
4 Robson, R.	4 Robson, R.	4 Robson, R.	4 Miller	4 Robson, R.
5 Swan	5 Swan	5 Swan	5 Swan	5 Swan
6 Flowers	6 Flowers	6 Flowers	6 Flowers	6 Flowers
7 Douglas	7 Douglas	7 Douglas	7 Douglas	7 Douglas
8 Kevan	8 Greaves	8 Greaves	8 Greaves	8 Fantham
9 Hitchens	9 Smith, R.	9 Hitchens	9 Hitchens	9 Pointer
10 Haynes	10 Haynes	10 Haynes	10 Haynes	10 Viollet
11 Charlton, R.	11 Charlton, R.	11 Charlton, R.	11 Charlton, R.	11 Charlton, R.
Wembley May 10: 8-0 *Hitchens* *Charlton, R.* 3 *Robson, Douglas* 2 *Flowers* (pen.	Lisbon May 21:1-1 *Flowers*	Rome May 24: 3-2 *Hitchens* 2, *Greaves*	Vienna May 27: 1-3 *Greaves*	Highbury Sept 28: 4-1 *Pointer, Viollet* *Charlton, R.* 2

1961 **Wales**	**1961** **Portugal**	**1961** **N. Ireland**	**1962** **Austria**	**1962** **Scotland**
1 Springett, R.	1 Springett, R.	1 Springett, R.	1 Springett, R.	1 Springett, R.
2 Armfield	2 Armfield	2 Armfield	2 Armfield	2 Armfield
3 Wilson	3 Wilson	3 Wilson	3 Wilson	3 Wilson
4 Robson, R.	4 Robson, R.	4 Robson, R.	4 Anderson	4 Anderson
5 Swan	5 Swan	5 Swan	5 Swan	5 Swan
6 Flowers	6 Flowers	6 Flowers	6 Flowers	6 Flowers
7 Connelly	7 Connelly	7 Douglas	7 Connelly	7 Douglas
8 Douglas	8 Douglas	8 Byrne, J.	8 Hunt	8 Greaves
9 Pointer	9 Pointer	9 Crawford	9 Crawford	9 Smith, R.
10 Haynes	10 Haynes	10 Haynes	10 Haynes	10 Haynes
11 Charlton, R.	11 Charlton, R.	11 Charlton, R.	11 Charlton, R.	11 Charlton, R.
Cardiff Oct 14: 1-1 *Douglas*	Wembley Oct 25: 2-0 *Connelly, Pointer*	Wembley Nov 22: 1-1 *Charlton, R.*	Wembley April 4: 3-1 *Crawford* *Flowers* (pen.), *Hunt*	Glasgow April 14: 0-2

1962 **Switzerland**	**1962** **Peru**	**1962** **Hungary†**	**1962** **Argentina†**	**1962** **Bulgaria†**
1 Springett, R.	1 Springett, R.	1 Springett, R.	1 Springett, R.	1 Springett, R.
2 Armfield	2 Armfield	2 Armfield	2 Armfield	2 Armfield
3 Wilson	3 Wilson	3 Wilson	3 Wilson	3 Wilson
4 Robson, R.	4 Moore	4 Moore	4 Moore	4 Moore
5 Swan	5 Norman	5 Norman	5 Norman	5 Norman
6 Flowers	6 Flowers	6 Flowers	6 Flowers	6 Flowers
7 Connelly	7 Douglas	7 Douglas	7 Douglas	7 Douglas
8 Greaves	8 Greaves	8 Greaves	8 Greaves	8 Greaves
9 Hitchens	9 Hitchens	9 Hitchens	9 Peacock	9 Peacock
10 Haynes	10 Haynes	10 Haynes	10 Haynes	10 Haynes
11 Charlton, R.	11 Charlton, R.	11 Charlton, R.	11 Charlton, R.	11 Charlton, R.
Wembley May 9: 3-1 *Flowers, Hitchens* *Connelly*	Lima May 20: 4-0 *Flowers* (pen.) *Greaves* 3	Rancaqua May 31: 1-2 *Flowers* (pen.)	Rancaqua June 2: 3-1 *Flowers* (pen.) *Charlton, R.* *Greaves*	Rancaqua June 7: 0-0

1962 Brazil†	1962 France	1962 N. Ireland	1962 Wales	1963 France
1 Springett, R.	1 Springett, R.	1 Springett, R.	1 Springett, R.	1 Springett, R.
2 Armfield	2 Armfield	2 Armfield	2 Armfield	2 Armfield
3 Wilson	3 Wilson	3 Wilson	3 Shaw, G.	3 Henry
4 Moore	4 Moore	4 Moore	4 Moore	4 Moore
5 Norman	5 Norman	5 Labone	5 Labone	5 Labone
6 Flowers	6 Flowers	6 Flowers	6 Flowers	6 Flowers
7 Douglas	7 Hellawell	7 Hellawell	7 Connelly	7 Connelly
8 Greaves	8 Crowe	8 Hill, F.	8 Hill, F.	8 Tambling
9 Hitchens	9 Charnley	9 Peacock	9 Peacock	9 Smith, R.
10 Haynes	10 Greaves	10 Greaves	10 Greaves	10 Greaves
11 Charlton, R.	11 Hinton, A.	11 O'Grady	11 Tambling	11 Charlton, R.
Vina del Mar June 10: 1-3 *Hitchens*	Hillsborough Sheffield Oct 3: 1-1 *Flowers* (pen.)	Belfast Oct 20: 3-1 *Greaves, O'Grady* 2	Wembley Nov 21: 4-0 *Connelly, Peacock* 2 *Greaves*	Paris Feb 27: 2-5 *Smith, Tambling*

1963 Scotland	1963 Brazil	1963 Czechoslovakia	1963 E. Germany	1963 Switzerland
1 Banks, G.	1 Banks, G.	1 Banks, G.	1 Banks, G.	1 Springett, R.
2 Armfield	2 Armfield	2 Shellito	2 Armfield	2 Armfield
3 Byrne, G.	3 Wilson	3 Wilson	3 Wilson	3 Wilson
4 Moore	4 Milne	4 Milne	4 Milne	4 Kay
5 Norman	5 Norman	5 Norman	5 Norman	5 Moore
6 Flowers	6 Moore	6 Moore	6 Moore	6 Flowers
7 Douglas	7 Douglas	7 Paine	7 Paine	7 Douglas
8 Greaves	8 Greaves	8 Greaves	8 Hunt	8 Greaves
9 Smith, R.	9 Smith, R.	9 Smith, R.	9 Smith, R.	9 Byrne, J.
10 Melia	10 Eastham	10 Eastham	10 Eastham	10 Melia
11 Charlton, R.	11 Charlton, R.	11 Charlton, R.	11 Charlton, R.	11 Charlton, R.
Wembley April 6: 1-2 *Douglas*	Wembley May 8: 1-1 *Douglas*	Bratislava May 20: 4-2 *Greaves*, 2, *Smith* *Charlton, R.*	Leipzig June 2: 2-1 *Hunt, Charlton, R.*	Basle June 5: 8-1 *Charlton, R.* 3 *Byrne, J.* 2, *Douglas* *Kay, Melia*

1963 Wales	1963 R. of the World	1963 N. Ireland	1964 Scotland	1964 Uruguay
1 Banks, G.	1 Banks, G.	1 Banks, G.	1 Banks, G.	1 Banks, G.
2 Armfield	2 Armfield	2 Armfield	2 Armfield	2 Cohen
3 Wilson	3 Wilson	3 Thomson, R.	3 Wilson	3 Wilson
4 Milne	4 Milne	4 Milne	4 Milne	4 Milne
5 Norman	5 Norman	5 Norman	5 Norman	5 Norman
6 Moore	6 Moore	6 Moore	6 Moore	6 Moore
7 Paine	7 Paine	7 Paine	7 Paine	7 Paine
8 Greaves	8 Greaves	8 Greaves	8 Hunt	8 Greaves
9 Smith, R.	9 Smith, R.	9 Smith, R.	9 Byrne, J.	9 Byrne, J.
10 Eastham	10 Eastham	10 Eastham	10 Eastham	10 Eastham
11 Charlton, R.	11 Charlton, R.	11 Charlton, R.	11 Charlton, R.	11 Charlton, R.
Cardiff Oct 12: 4-0 *Smith* 2, *Greaves* *Charlton, R.*	Wembley Oct 23: 2-1 *Paine, Greaves*	Wembley (first evg intl by floodlight) Nov 20: 8-3 *Greaves* 4, *Paine* 3 *Smith*	Glasgow April 11: 0-1	Wembley May 6: 2-1 *Byrne, J.* 2

1964 Portugal	1964 Rep. of Ireland	1964 USA	1964 Brazil	1964 Portugal
1 Banks, G.	1 Waiters	1 Banks, G.	1 Waiters	1 Banks, G.
2 Cohen	2 Cohen	2 Cohen	2 Cohen	2 Thomson, R.
3 Wilson	3 Wilson	3 Thomson, R.	3 Wilson	3 Wilson
4 Milne	4 Milne	4 Bailey, M.	4 Milne	4 Flowers
5 Norman	5 Flowers	5 Norman	5 Norman	5 Norman
6 Moore	6 Moore	6 Flowers	6 Moore	6 Moore
7 Thompson, P.	7 Thompson, P.	7 Paine	7 Thompson, P.	7 Paine
8 Greaves	8 Greaves	8 Hunt	8 Greaves	8 Greaves
9 Byrne, J.	9 Byrne, J.	9 Pickering	9 Byrne, J.	9 Byrne, J.
10 Eastham	10 Eastham	10 Eastham (Charlton, R. 33 mins)	10 Eastham	10 Hunt
11 Charlton, R.	11 Charlton, R.	11 Thompson, P.	11 Charlton, R.	11 Thompson, P.
Lisbon May 17: 4-3 *Byrne, J.* 3 *Charlton, R.*	Dublin May 24: 3-1 *Eastham, Byrne, J.* *Greaves*	New York May 27: 10-0 *Hunt* 4, *Pickering* 3 *Paine* 2 *Charlton, R.*	Rio de Janeiro May 30: 1-5 *Greaves*	São Paulo June 4: 1-1 *Hunt*

1964 Argentina	1964 N. Ireland	1964 Belgium	1964 Wales	1964 Netherlands
1 Banks, G.	1 Banks, G.	1 Waiters	1 Waiters	1 Waiters
2 Thomson, R.	2 Cohen	2 Cohen	2 Cohen	2 Cohen
3 Wilson	3 Thomson, R.	3 Thomson, R.	3 Thomson, R.	3 Thomson, R.
4 Milne	4 Milne	4 Milne	4 Bailey, M.	4 Mullery
5 Norman	5 Norman	5 Norman	5 Flowers	5 Norman
6 Moore	6 Moore	6 Moore	6 Young	6 Flowers
7 Thompson, P.	7 Paine	7 Thompson, P.	7 Thompson, P.	7 Thompson, P.
8 Greaves	8 Greaves	8 Greaves	8 Hunt	8 Greaves
9 Byrne, J.	9 Pickering	9 Pickering	9 Wignall	9 Wignall
10 Eastham	10 Charlton, R.	10 Venables	10 Byrne, J.	10 Venables
11 Charlton, R.	11 Thompson, P.	11 Hinton, A.	11 Hinton, A.	11 Charlton, R.
Rio de Janeiro June 6: 0-1	Belfast Oct 3: 4-3 *Pickering* *Greaves* 3	Wembley Oct 21: 2-2 *Pickering, Hinton*	Wembley Nov 18: 2-1 *Wignall* 2	Amsterdam Dec 9: 1-1 *Greaves*

1965 Scotland	1965 Hungary	1965 Yugoslavia	1965 W. Germany	1965 Sweden
1 Banks, G.	1 Banks, G.	1 Banks, G.	1 Banks, G.	1 Banks, G.
2 Cohen	2 Cohen	2 Cohen	2 Cohen	2 Cohen
3 Wilson	3 Wilson	3 Wilson	3 Wilson	3 Wilson
4 Stiles	4 Stiles	4 Stiles	4 Flowers	4 Stiles
5 Charlton, J.	5 Charlton, J.	5 Charlton, J.	5 Charlton, J.	5 Charlton, J.
6 Moore	6 Moore	6 Moore	6 Moore	6 Moore
7 Thompson, P.	7 Paine	7 Paine	7 Paine	7 Paine
8 Greaves	8 Greaves	8 Greaves	8 Ball	8 Ball
9 Bridges	9 Bridges	9 Bridges	9 Jones, M.	9 Jones, M.
10 Byrne, J.	10 Eastham	10 Ball	10 Eastham	10 Eastham
11 Charlton, R.	11 Connolly	11 Connolly	11 Temple	11 Connolly
Wembley April 10: 2-2 *Charlton, R.* *Greaves*	Wembley May 5: 1-0 *Greaves*	Belgrade May 9: 1-1 *Bridges*	Nuremberg May 12: 1-0 *Paine*	Gothenburg May 16: 2-1 *Ball, Connolly*

1965 Wales	1965 Austria	1965 N. Ireland	1965 Spain	1966 Poland
1 Springett, R.	1 Springett, R.	1 Banks, G.	1 Banks, G.	1 Banks, G.
2 Cohen	2 Cohen	2 Cohen	2 Cohen	2 Cohen
3 Wilson	3 Wilson	3 Wilson	3 Wilson	3 Wilson
4 Stiles	4 Stiles	4 Stiles	4 Stiles	4 Stiles
5 Charlton, J.	6 Charlton, J.	5 Charlton, J.	5 Charlton, J.	5 Charlton, J.
6 Moore	6 Moore	6 Moore	6 Moore	6 Moore
7 Paine	7 Paine	7 Thompson, P.	7 Ball	7 Ball
8 Greaves	8 Greaves	8 Baker	8 Hunt	8 Hunt
9 Peacock	9 Bridges	9 Peacock	9 Baker (Hunter 35 mins)	9 Baker
10 Charlton, R.	10 Charlton, R.	10 Charlton, R.	10 Eastham	10 Eastham
11 Connolly	11 Connolly	11 Connolly	11 Charlton, R.	11 Harris, G.
Cardiff Oct 2: 0-0	Wembley Oct 20: 2-3 *Charlton, R.* *Connolly*	Wembley Nov 10: 2-1 *Baker, Peacock*	Madrid Dec 8: 2-0 *Baker, Hunt*	Liverpool Jan 5: 1-1 *Moore*

1966 W. Germany	1966 Scotland	1966 Yugoslavia	1966 Finland	1966 Norway
1 Banks, G.	1 Banks, G.	1 Banks, G.	1 Banks, G.	1 Springett, R.
2 Cohen	2 Cohen	2 Armfield	2 Armfield	2 Cohen
3 Newton, K. (Wilson 44 mins)	3 Newton, K.	3 Wilson	3 Wilson	3 Byrne, G.
4 Moore	4 Stiles	4 Peters	4 Peters	4 Stiles
5 Charlton, J.	5 Charlton, J.	5 Charlton, J.	5 Charlton, J.	5 Flowers
6 Hunter	6 Moore	6 Hunter	6 Hunter	6 Moore
7 Ball	7 Ball	7 Paine	7 Callaghan	7 Paine
8 Hunt	8 Hunt	8 Greaves	8 Hunt	8 Greaves
9 Stiles	9 Charlton, R.	9 Charlton, R.	9 Charlton, R.	9 Charlton, R.
10 Hurst, G.	10 Hurst, G.	10 Hurst, G.	10 Hurst, G.	10 Hunt
11 Charlton, R.	11 Connolly	11 Tambling	11 Ball	11 Connolly
Wembley Feb 23: 1-0 *Stiles*	Glasgow April 2: 4-3 *Hurst, Hunt* 2 *Charlton, R.*	Wembley May 4: 2-0 *Greaves* *Charlton, R.*	Helsinki June 26: 3-0 *Peters, Hunt* *Charlton, J.*	Oslo June 29: 6-1 *Greaves* 4 *Connolly, Moore*

1966 Denmark	1966 Poland	1966 Uruguay†	1966 Mexico†	1966 France†
1 Bonetti	1 Banks, G.	1 Banks, G.	1 Banks, G.	1 Banks, G.
2 Cohen	2 Cohen	2 Cohen	2 Cohen	2 Cohen
3 Wilson	3 Wilson	3 Wilson	3 Wilson	3 Wilson
4 Stiles	3 Stiles	4 Stiles	4 Stiles	4 Stiles
5 Charlton, J.	5 Charlton, J.	5 Charlton, J.	5 Charlton, J.	5 Charlton, J.
6 Moore	6 Moore	6 Moore	6 Moore	6 Moore
7 Ball	7 Ball	7 Ball	7 Paine	7 Callaghan
8 Greaves	8 Greaves	8 Greaves	8 Greaves	8 Greaves
9 Hurst, G.	9 Charlton, R.	9 Charlton, R.	9 Charlton, R.	9 Charlton, R.
10 Eastham	10 Hunt	10 Hunt	10 Hunt	10 Hunt
11 Connolly	11 Peters	11 Connolly	11 Peters	11 Peters
Copenhagen July 3: 2-0 *Charlton, J.* *Eastham*	Chorzhow July 5: 1-0 *Hunt*	Wembley July 11: 0-0	Wembley July 16: 2-0 *Charlton, R., Hunt*	Wembley July 20: 2-0 *Hunt* 2

1966 **Argentina†**	1966 **Portugal†**	1966 **W. Germany†**	1966 **N. Ireland**	1966 **Czechoslovakia**
1 Banks, G.	1 Banks, G.	1 Banks, G.	1 Banks, G.	1 Banks, G.
2 Cohen	2 Cohen	2 Cohen	2 Cohen	2 Cohen
3 Wilson	3 Wilson	3 Wilson	3 Wilson	3 Wilson
4 Stiles	4 Stiles	4 Stiles	4 Stiles	4 Stiles
5 Charlton, J.	5 Charlton, J.	5 Charlton, J.	5 Charlton, J.	5 Charlton, J.
6 Moore	6 Moore	6 Moore	6 Moore	6 Moore
7 Ball	7 Ball	7 Ball	7 Ball	7 Ball
8 Hurst, G.	8 Hurst, G.	8 Hurst, G.	8 Hurst, G.	8 Hurst, G.
9 Charlton, R.	9 Charlton, R.	9 Charlton, R.	9 Charlton, R.	9 Charlton, R.
10 Hunt	10 Hunt	10 Hunt	10 Hunt	10 Hunt
11 Peters	11 Peters	11 Peters	11 Peters	11 Peters
Wembley July 23: 1-0 *Hurst*	Wembley July 26: 2-1 *Charlton, R.* 2	Wembley (*World Cup Final:* after extra time) July 30: 4-2 *Hurst* 3, *Peters*	Belfast Oct 22: 2-0 *Hunt, Peters*	Wembley Nov 2: 0-0

1966 **Wales**	1967 **Scotland**	1967 **Spain**	1967 **Austria**	1967 **Wales**
1 Banks, G.	1 Banks, G.	1 Bonetti	1 Bonetti	1 Banks, G.
2 Cohen	2 Cohen	2 Cohen	2 Newton, K.	2 Cohen
3 Wilson	3 Wilson	3 Newton, K.	3 Wilson	3 Newton, K.
4 Stiles	4 Stiles	4 Mullery	4 Mullery	4 Mullery
5 Charlton, J.	5 Charlton, J.	5 Labone	5 Labone	5 Charlton, J.
6 Moore	6 Moore	6 Moore	6 Moore	6 Moore
7 Ball	7 Ball	7 Ball	7 Ball	7 Ball
8 Hurst, G.	8 Greaves	8 Greaves	8 Greaves	8 Hunt
9 Charlton, R.	9 Charlton, R.	9 Hurst, G.	9 Hurst, G.	9 Charlton, R.
10 Hunt	10 Hurst, G.	10 Hunt	10 Hunt	10 Hurst, G.
11 Peters	11 Peters	11 Hollins	11 Hunter	11 Peters
Wembley Nov 16: 5-1 *Hurst* 2 *Charlton, R.* *Charlton, J.* *Hennessey* (o.g.	Wembley April 15: 2-3 *Charlton, J.* *Hurst, G.*	Wembley May 24: 2-0 *Greaves, Hunt*	Vienna May 27:1-0 *Ball*	Cardiff Oct 21: 3-0 *Peters* *Charlton, R.* *Ball*

1967 **N. Ireland**	1967 **USSR**	1968 **Scotland**	1968 **Spain**	1968 **Spain**
1 Banks, G.	1 Banks, G.	1 Banks, G.	1 Banks, G.	1 Bonetti
2 Cohen	2 Knowles, C.	2 Newton, K.	2 Knowles, C.	2 Newton, K.
3 Wilson	3 Wilson	3 Wilson	3 Wilson	3 Wilson
4 Mullery	4 Mullery	4 Mullery	4 Mullery	4 Mullery
5 Sadler	5 Sadler	5 Labone	5 Charlton, J.	5 Labone
6 Moore	6 Moore	6 Moore	6 Moore	6 Moore
7 Thompson, P.	7 Ball	7 Ball	7 Ball	7 Ball
8 Hunt	8 Hunt	8 Hurst, G.	8 Hunt	8 Peters
9 Charlton, R.	9 Charlton, R.	9 Summerbee	9 Summerbee	9 Charlton, R.
10 Hurst, G.	10 Hurst, G.	10 Charlton, R.	10 Charlton, R.	10 Hunt
11 Peters	11 Peters	11 Peters	11 Peters	11 Hunter
Wembley Nov 22: 2-0 *Hurst, G.* *Charlton, R.*	Wembley Dec 6: 2-2 *Ball, Peters*	Glasgow Feb 24: 1-1 *Peters*	Wembley April 3: 1-0 *Charlton, R.*	Madrid May 8: 2-1 *Peters, Hunter*

1968 Sweden	1968 W. Germany	1968 Yugoslavia	1968 USSR	1968 Rumania
1 Stepney	1 Banks, G.	1 Banks, G.	1 Banks, G.	1 Banks, G.
2 Newton, K.	2 Newton, K.	2 Newton, K.	2 Wright, T.	2 Wright, T. (McNab)
3 Knowles, C.	3 Knowles, C.	3 Wilson	3 Wilson	3 Newton, K.
4 Mullery	4 Hunter	4 Mullery	4 Stiles	4 Mullery
5 Labone	5 Labone	5 Labone	5 Labone	5 Labone
6 Moore	6 Moore	6 Moore	6 Moore	6 Moore
7 Bell	7 Ball	7 Ball	7 Hunter	7 Ball
8 Peters	8 Bell	8 Peters	8 Hunt	8 Hunt
9 Charlton, R. (Hurst, G.)	9 Summerbee	9 Charlton, R.	9 Charlton, R.	9 Charlton, R.
	10 Hurst, G.	10 Hunt	10 Hurst, G.	10 Hurst, G.
11 Hunter	11 Thompson, P.	11 Hunter	11 Peters	11 Peters
Wembley May 22: 3-1 *Peters* *Charlton, R.* *Hunt*	Hanover June 1: 0-1	Florence June 5: 0-1	Rome June 8: 2-0 *Charlton, R.* *Hurst*	Bucharest Nov 6: 0-0

1968 Bulgaria	1969 Rumania	1969 France	1969 N. Ireland	1969 Wales
1 West	1 Banks, G.	1 Banks, G.	1 Banks, G.	1 West
2 Newton, K. (Reaney)	2 Wright, T.	2 Newton, K.	2 Newton, K.	2 Newton, K.
3 McNab	3 McNab	3 Cooper	3 McNab	3 Cooper
4 Mullery	4 Stiles	4 Mullery	4 Mullery	4 Moore
5 Labone	5 Charlton, J.	5 Charlton, J.	5 Labone	5 Charlton, J.
6 Moore	6 Hunter	6 Moore	6 Moore	6 Hunter
7 Lee, F.	7 Radford	7 Lee, F.	7 Ball	7 Lee, F.
8 Bell	8 Hunt	8 Bell	8 Lee, F.	8 Bell
9 Charlton, R.	9 Charlton, R.	9 Hurst, G.	9 Charlton, R.	9 Astle
10 Hurst, G.	10 Hurst, G.	10 Peters	10 Hurst, G.	10 Charlton, R.
11 Peters	11 Ball	11 O'Grady	11 Peters	11 Ball
Wembley Dec 11: 1-1 *Hurst, G.*	Wembley Jan 15: 1-1 *Charlton, J.*	Wembley Mar 12: 5-0 *Hurst, G.* 3 *O'Grady, Lee*	Belfast May 3: 3-1 *Peters, Lee, F.* *Hurst, G.* (pen.)	Wembley May 7: 2-1 *Charlton, R.* *Lee, F.*

1969 Scotland	1969 Mexico	1969 Uruguay	1969 Brazil	1969 Netherlands
1 Banks, G.	1 West	1 Banks, G.	1 Banks, G.	1 Bonetti
2 Newton, K.	2 Newton, K. (Wright, T.)	2 Wright, T.	2 Wright, T.	2 Wright, T.
3 Cooper	3 Cooper	3 Newton, K.	3 Newton, K.	3 Hughes, E.
4 Mullery	4 Mullery	4 Mullery	4 Mullery	4 Mullery
5 Labone	5 Labone	5 Labone	5 Labone	5 Charlton, J.
6 Moore	6 Moore	6 Moore	6 Moore	6 Moore
7 Lee, F.	7 Lee, F.	7 Lee, F.	7 Ball	7 Lee, F. (Thompson, P.)
8 Ball	8 Ball	8 Bell	8 Bell	8 Bell
9 Charlton, R.	9 Charlton, R.	9 Hurst, G.	9 Charlton, R.	9 Charlton, R.
10 Hurst, G.	10 Hurst, G.	10 Ball	10 Hurst, G.	10 Hurst, G.
11 Peters	11 Peters	11 Peters	11 Peters	11 Peters
Wembley May 10: 4-1 *Peters* 2 *Hurst, G.* 2 (1 pen.)	Mexico City June 1: 0-0	Montevideo June 8: 2-1 *Lee, F., Hurst, G.*	Rio de Janeiro June 12: 1-2 *Bell*	Amsterdam Nov 5: 1-0 *Bell*

1969 Portugal	1970 Netherlands	1970 Belgium	1970 Wales	1970 N. Ireland
1 Bonetti	1 Banks, G.	1 Banks, G.	1 Banks, G.	1 Banks, G.
2 Reaney	2 Newton, K.	2 Wright, T.	2 Wright, T.	2 Newton, K. (Bell)
3 Hughes, E.	3 Cooper	3 Cooper	3 Hughes, E.	3 Hughes, E.
4 Mullery	4 Peters	4 Moore	4 Mullery	4 Mullery
5 Charlton, J.	5 Charlton, J.	5 Labone	5 Labone	5 Moore
6 Moore	6 Hunter	6 Hughes, E.	6 Moore	6 Stiles
7 Lee, F.	7 Lee, F. (Mullery)	7 Lee, F.	7 Lee, F.	7 Coates
8 Bell (Peters)	8 Bell	8 Ball	8 Ball	8 Kidd
9 Astle	9 Jones, M. (Hurst, G.)	9 Osgood	9 Charlton, R.	9 Charlton, R.
10 Charlton, R.	10 Charlton, R.	10 Hurst, G.	10 Hurst, G.	10 Hurst, G.
11 Ball	11 Moore, I.	11 Peters	11 Peters	11 Peters
Wembley Dec 10: 1-0 *Charlton, J.*	Wembley Jan 14: 0-0	Brussels Feb 25: 3-1 *Ball* 2, *Hurst, G.*	Cardiff April 18: 1-1 *Lee, F.*	Wembley April 21: 3-1 *Peters, Hurst, G.* *Charlton, R.*

1970 Scotland	1970 Colombia	1970 Ecuador	1970 Rumania†	1970 Brazil†
1 Banks, G.	1 Banks, G.	1 Banks, G.	1 Banks, G.	1 Banks, G.
2 Newton, K.	2 Newton, K.	2 Newton, K.	2 Newton, K. (Wright, T.)	2 Wright, T.
3 Hughes, E.	3 Cooper	3 Cooper	3 Cooper	3 Cooper
4 Stiles	4 Mullery	4 Mullery	4 Mullery	4 Mullery
5 Labone	5 Labone	5 Labone	5 Labone	5 Labone
6 Moore	6 Moore	6 Moore	6 Moore	6 Moore
7 Thompson, P. (Mullery)	7 Lee, F.	7 Lee, F. (Kidd)	7 Lee, F. (Osgood)	7 Lee, F. (Astle)
8 Ball	8 Ball	8 Ball	8 Ball	8 Ball
9 Astle	9 Charlton, R.	9 Charlton, R. (Sadler)	9 Charlton, R.	9 Charlton, R. (Bell)
10 Hurst, G.	10 Hurst, G.	10 Hurst, G.	10 Hurst, G.	10 Hurst, G.
11 Peters	11 Peters	11 Peters	11 Peters	11 Peters
Glasgow April 25: 0-0	Bogota May 20: 4-0 *Peters* 2 *Charlton, R.* *Ball*	Quito May 24: 2-0 *Lee, F., Kidd*	Guadalajara June 2: 1-0 *Hurst, G.*	Guadalajara June 7: 0-1

1970 Czechoslovia†	1970 W. Germany†	1970 E. Germany	1971 Malta	1971 Greece
1 Banks, G.	1 Bonetti	1 Shilton	1 Banks, G.	1 Banks, G.
2 Newton, K.	2 Newton, K.	2 Hughes	2 Reaney	2 Storey
3 Cooper	3 Cooper	3 Cooper	3 Hughes	3 Hughes
4 Mullery	4 Mullery	4 Mullery	4 Mullery	4 Mullery
5 Charlton, J.	5 Labone	5 Sadler	5 McFarland	5 McFarland
6 Moore	6 Moore	6 Moore	6 Hunter	6 Moore
7 Bell	7 Lee, F.	7 Lee, F.	7 Ball	7 Lee, F.
8 Charlton, R. (Ball)	8 Ball	8 Ball	8 Chivers	8 Ball (Coates)
9 Astle (Osgood)	9 Charlton, R. (Bell)	9 Hurst, G.	9 Royle	9 Chivers
10 Clarke, A.	10 Hurst, G.	10 Clarke, A.	10 Harvey	10 Hurst, G.
11 Peters	11 Peters (Hunter)	11 Peters	11 Peters	11 Peters
Guadalajara June 11: 1-0 *Clarke* (pen.)	Leon June 14: 2-3 (after extra time) *Mullery, Peters*	Wembley Nov 25: 3-1 *Lee, F.* *Peters, Clarke*	Valletta Feb 3: 1-0 *Peters*	Wembley Apr 21: 3-0 *Chivers, Hurst, G.* *Lee, F.*

1971 Malta	1971 N. Ireland	1971 Wales	1971 Scotland	1971 Switzerland
1 Banks, G.	1 Banks, G.	1 Shilton	1 Banks, G.	1 Banks, G.
2 Lawler	2 Madeley	2 Lawler	2 Lawler	2 Lawler
3 Cooper	3 Cooper	3 Cooper	3 Cooper	3 Cooper
4 Moore	4 Storey	4 Smith	4 Storey	4 Mullery
5 McFarland	5 McFarland	5 Lloyd	5 McFarland	5 McFarland
6 Hughes	6 Moore	6 Hughes	6 Moore	6 Moore
7 Lee, F.	7 Lee, F.	7 Lee, F.	7 Lee, F. (Clarke)	7 Lee, F.
8 Coates	8 Ball	8 Coates	8 Ball	8 Madeley
9 Chivers	9 Chivers	9 Hurst, G.	9 Chivers	9 Chivers
10 Clarke	10 Clarke	10 Brown, A.	10 Hurst, G.	10 Hurst, G. (Radford)
11 Peters (Ball)	11 Peters	11 Peters	11 Peters	11 Peters
Wembley May 12: 5-0 *Chivers* 2, *Lee* *Clarke* (pen.), *Lawler*	Belfast May 15: 1-0 *Clarke*	Wembley May 19: 0-0	Wembley May 22: 3-1 *Peters* *Chivers* 2	Basle Oct 13: 3-2 *Hurst, Chivers,* *Weibel* o.g.

1971 Switzerland	1971 Greece	1972 W. Germany	1972 W. Germany	1972 Wales
1 Shilton	1 Banks, G.	1 Banks, G.	1 Banks, G.	1 Banks, G.
2 Madeley	2 Madeley	2 Madeley	2 Madeley	2 Madeley
3 Cooper	3 Hughes	3 Hughes	3 Hughes	3 Hughes
4 Storey	4 Bell	4 Bell	4 Storey	4 Storey
5 Lloyd	5 McFarland	5 Moore	5 McFarland	5 McFarland
6 Moore	6 Moore	6 Hunter	6 Moore	6 Moore
7 Summerbee (Chivers)	7 Lee, F.	7 Lee, F.	7 Ball	7 Summerbee
8 Ball	8 Ball	8 Ball	8 Bell	8 Bell
9 Hurst, G.	9 Chivers	9 Chivers	9 Chivers	9 Macdonald
10 Lee, F. (Marsh)	10 Hurst, G.	10 Hurst, G. (Marsh)	10 Marsh (Summerbee)	10 Marsh
11 Hughes	11 Peters	11 Peters	11 Hunter (Peters)	11 Hunter
Wembley Nov 10: 1-1 *Summerbee*	Athens Dec 1: 2-0 *Hurst, Chivers*	Wembley April 29: 1-3 *Lee, F.*	Berlin May 13: 0-0	Cardiff May 20: 3-0 *Hughes, Bell,* *Marsh*

1972 N. Ireland	1972 Scotland
1 Shilton	1 Banks, G.
2 Todd	2 Madeley
3 Hughes	3 Hughes
4 Storey	4 Storey
5 Lloyd	5 McFarland
6 Hunter	6 Moore
7 Summerbee	7 Ball
8 Bell	8 Bell
9 Macdonald (Chivers)	9 Chivers
10 Marsh	10 Marsh (Macdonald)
11 Currie (Peters)	11 Hunter
Wembley May 23: 0-1	Hampden May 27: 1-0 *Ball*

Northern Ireland's full international teams 1946-72

Substitutes in brackets †World Cup final stages

1946 **England**	1946 **Scotland**	1947 **Wales**	1947 **Scotland**	1947 **England**
1 Russell	1 Hinton	1 Hinton	1 Hinton	1 Hinton
2 Gorman	2 Gorman	2 Gorman	2 Martin	2 Martin
3 Ahearne	3 Feeney	3 Carey	3 Ahearne	3 Carey
4 Carey	4 Martin	4 Sloan	4 Walsh, W.	4 Walsh, W.
5 Vernon	5 Vernon	5 Vernon	5 Vernon	5 Vernon
6 Douglas	6 Farrell	6 Farrell	6 Farrell	6 Farrell
7 Cochrane	7 Cochrane	7 Cochrane	7 Cochrane	7 Cochrane
8 McAlinden	8 Carey	8 Stevenson	8 Smyth	8 Smyth
9 McMorran	9 Walsh, D.	9 Walsh, D.	9 Walsh, D.	9 Walsh, D.
10 Doherty	10 Stevenson	10 Doherty	10 Stevenson	10 Doherty
11 Lockhart	11 Eglington	11 Eglington	11 Eglington	11 Eglington
Belfast Sept 28: 2-7 *Lockhart* 2	Hampden Nov 27: 0-0	Belfast April 16: 2-1 *Stevenson, Doherty*	Belfast Oct 4: 2-0 *Smyth* 2	Everton Nov 5: 2-2 *Doherty, Walsh, D.*

1948 **Wales**	1948 **England**	1948 **Scotland**	1949 **Wales**	1949 **Scotland**
1 Hinton	1 Smyth	1 Smyth	1 Moore	1 Kelly, P.
2 Martin	2 Carey	2 Carey	2 Carey	2 Bowler
3 Gorman	3 Martin	3 Keane	3 Ahearne	3 McMichael
4 Walsh, W.	4 Walsh, W.	4 McCabe	4 McCabe	4 Blanchflower
5 Vernon	5 Vernon	5 Vernon	5 Vernon	5 Vernon
6 Farrell	6 Farrell	6 Walsh, W.	6 Farrell	6 Ferris
7 Cochrane	7 O'Driscoll	7 Cochrane	7 Cochrane	7 Cochrane
8 Smyth	8 McAlinden	8 Smyth	8 Smyth	8 Smyth
9 Walsh, D.	9 Walsh, D.	9 Walsh, D.	9 Walsh, D.	9 Brennan
10 Doherty	10 Tully	10 Doherty	10 Brennan	10 Crossan
11 Eglington	11 Eglington	11 O'Driscoll	11 O'Driscoll	11 McKenna
Wrexham Mar 10: 0-2	Belfast Oct 9: 2-6 *Walsh, D.* 2	Hampden Nov 17: 2-3 *Walsh, D.* 2	Belfast Mar 9: 0-2	Belfast Oct 1: 2-8 *Smyth* 2

1949 **England**	1950 **Wales**	1950 **England**	1950 **Scotland**	1951 **Wales**
1 Kelly	1 Kelly	1 Kelly	1 Kelly	1 Hinton
2 Feeney	2 Bowler	2 Gallogly	2 Gallogly	2 Graham
3 McMichael	3 Ahearne	3 McMichael	3 McMichael	3 Cunningham
4 Bowler	4 Blanchflower	4 Blanchflower	4 Blanchflower	4 McCabe
5 Vernon	5 Martin	5 Vernon	5 Vernon	5 Vernon
6 McCabe	6 Ryan	6 Cush	6 Cush	6 Dickson
7 Cochrane	7 McKenna	7 Campbell	7 Campbell	7 Hughes
8 Smyth	8 Smyth	8 Crossan	8 McGarry	8 McMorran
9 Brennan	9 Walsh, D.	9 McMorran	9 McMorran	9 Simpson
10 Tully	10 Brennan	10 Brennan	10 Doherty	10 McGarry
11 McKenna	11 Lockhart	11 McKenna	11 McKenna	11 Lockhart
Maine Road, Manchester Nov 6: 2-9 *Smyth, Brennan*	Wrexham Mar 8: 0-0	Belfast Oct 7: 1-4 *McMorran*	Hampden Nov 1: 1-6 *McGarry*	Belfast Mar 7: 1-2 *Simpson*

1951 France	1951 Scotland	1951 England	1952 Wales	1952 England
1 Hinton	1 Uprichard	1 Uprichard	1 Uprichard	1 Uprichard
2 Graham	2 Graham	2 Graham	2 Graham	2 Cunningham
3 McMichael	3 McMichael	3 McMichael	3 McMichael	3 McMichael
4 Blanchflower	4 Dickson	4 Dickson	4 Blanchflower	4 Blanchflower
5 Vernon	5 Vernon	5 Vernon	5 Dickson	5 Dickson
6 Ferris	6 Ferris	6 McCourt	6 McCourt	6 McCourt
7 Bingham	7 Bingham	7 Bingham	7 Bingham	7 Bingham
8 McGarry	8 McIlroy	8 Smyth	8 D'Arcy	8 D'Arcy
9 Simpson	9 McMorran	9 McMorran	9 McMorran	9 McMorran
10 Dickson	10 Peacock	10 McIlroy	10 McIlroy	10 McIlroy
11 McKenna	11 Tully	11 McKenna	11 Lockhart	11 Tully
Belfast May 12: 2-2 *Ferris, Simpson*	Belfast Oct 6: 0-3	Villa Park Nov 20: 0-2	Swansea Mar 19: 0-3	Belfast Oct 4: 2-2 *Tully* 2

1952 Scotland	1952 France	1953 Wales	1953 Scotland	1953 England
1 Uprichard	1 Uprichard	1 Uprichard	1 Smyth	1 Smyth
2 Graham	2 Graham	2 McCabe	2 Cunningham	2 Graham
3 McMichael	3 McMichael	3 McMichael	3 McMichael	3 McMichael
4 Blanchflower	4 Blanchflower	4 Blanchflower	4 Blanchflower	4 Blanchflower
5 Dickson	5 Dickson	5 Dickson	5 McCabe	5 Dickson
6 McCourt	6 McCourt	6 McCourt	6 Cush	6 Cush
7 Bingham	7 Bingham	7 Bingham	7 Bingham	7 Bingham
8 D'Arcy	8 D'Arcy	8 McIlroy	8 McIlroy	8 McIlroy
9 McMorran	9 McMorran	9 McMorran	9 Simpson	9 Simpson
10 McIlroy	10 Peacock	10 D'Arcy	10 Tully	10 McMorran
11 Tully	11 Tully	11 Tully	11 Lockhart	11 Lockhart
Hampden Nov 5: 1-1 *D'Arcy*	Paris Nov 11: 1-3 *Tully*	Belfast April 15: 2-3 *McMorran* 2	Belfast Oct 3: 1-3 *Lockhart*	Everton Nov 11: 1-3 *McMorran*

1954 Wales	1954 England	1954 Scotland	1955 Wales	1955 Scotland
1 Gregg	1 Uprichard	1 Uprichard	1 Uprichard	1 Uprichard
2 Graham	2 Montgomery	2 Graham	2 Graham	2 Graham
3 McMichael	3 McMichael	3 Cunningham	3 McMichael	3 Cunningham
4 Blanchflower	4 Blanchflower	4 Blanchflower	4 Blanchflower	4 Blanchflower
5 Dickson	5 Dickson	5 McCavana	5 McCleary	5 McCavana
6 Peacock	6 Peacock	6 Peacock	6 Casey	6 Peacock
7 Bingham	7 Bingham	7 Bingham	7 Bingham	7 Bingham
8 Blanchflower, J.	8 Blanchflower, J.	8 Blanchflower, J.	8 Crossan	8 Blanchflower, J.
9 McAdams	9 Simpson	9 McAdams	9 Walker	9 Coyle
10 McIlroy	10 McIlroy	10 McIlroy	10 McIlroy	10 McIlroy
11 McParland	11 McParland	11 McParland	11 Lockhart	11 McParland
Wrexham Mar 31: 2-1 *McParland* 2	Belfast Oct 2: 0-2	Hampden Nov 3: 2-2 *Bingham, McAdams*	Belfast April 20: 2-3 *Crossan, Walker*	Belfast Oct 8: 2-1 *Blanchflower, J.* *Bingham*

1955 England	1956 Wales	1956 England	1956 Scotland	1957 Portugal
1 Uprichard	1 Uprichard	1 Gregg	1 Gregg	1 Gregg
2 Cunningham	2 Cunningham	2 Cunningham	2 Cunningham	2 Cunningham
3 Graham	3 McMichael	3 McMichael	3 McMichael	3 McMichael
4 Blanchflower	4 Blanchflower	4 Blanchflower	4 Blanchflower	4 Blanchflower
5 McCavana	5 Blanchflower, J.	5 Blanchflower, J.	5 Blanchflower, J.	5 Blanchflower, J.
6 Peacock	6 Casey	6 Casey	6 Casey	6 Casey
7 Bingham	7 Bingham	7 Bingham	7 Bingham	7 Bingham
8 McIlroy	8 McIlroy	8 McIlroy	8 McIlroy	8 McIlroy
9 Coyle	9 Jones, J.	9 Jones, J.	9 Shields	9 Coyle
10 Tully	10 McMorran	10 McAdams	10 Dickson	10 Cush
11 McParland	11 Lockhart	11 McParland	11 McParland	11 McParland
Wembley Nov 2: 0-3	Cardiff April 11: 1-1 *Jones*	Belfast Oct 6: 1-1 *McIlroy*	Hampden Nov 7: 0-1	Lisbon Jan 16: 1-1 *Bingham*

1957 Wales	1957 Italy	1957 Portugal	1957 Scotland	1957 England
1 Gregg	1 Gregg	1 Gregg	1 Uprichard	1 Gregg
2 Cunningham	2 Cunningham	2 Cunningham	2 Cunningham	2 Keith
3 McMichael	3 McMichael	3 McMichael	3 McMichael	3 McMichael
4 Blanchflower	4 Blanchflower	4 Blanchflower	4 Blanchflower	4 Blanchflower
5 Cush	5 Cush	5 Cush	5 Blanchflower, J.	5 Blanchflower, J.
6 Peacock	6 Casey	6 Casey	6 Peacock	6 Peacock
7 Bingham	7 Bingham	7 Bingham	7 Bingham	7 Bingham
8 McIlroy	8 Simpson	8 Simpson	8 Simpson	8 McCrory
9 Jones	9 McMorran	9 McMorran	9 McAdams	9 Simpson
10 Casey	10 McIlroy	10 McIlroy	10 McIlroy	10 McIlroy
11 McParland	11 Peacock	11 Peacock	11 McParland	11 McParland
Belfast April 10: 0-0	Rome April 25: 0-1	Belfast May 1: 3-0 *Simpson, McIlroy, Casey*	Belfast Oct 5: 1-1 *Bingham*	Wembley Nov 6: 3-2 *McIlroy, McCrory Simpson*

1957 Italy	1958 Italy	1958 Wales	1958 Czechoslovakia†	1958 Argentina†
1 Gregg	1 Uprichard	1 Gregg	1 Gregg	1 Gregg
2 Keith	2 Cunningham	2 Cunningham	2 Keith	2 Keith
3 McMichael	3 McMichael	3 McMichael	3 McMichael	3 McMichael
4 Blanchflower	4 Blanchflower	4 Blanchflower	4 Blanchflower	4 Blanchflower
5 Blanchflower, J.	5 Blanchflower, J.	5 Keith	5 Cunningham	5 Cunningham
6 Peacock	6 Peacock	6 Peacock	6 Peacock	6 Peacock
7 Bingham	7 Bingham	7 Bingham	7 Bingham	7 Bingham
8 McIlroy	8 Cush	8 Cush	8 Cush	8 Cush
9 McAdams	9 Simpson	9 Simpson	9 Dougan	9 Coyle
10 Cush	10 McIlroy	10 McIlroy	10 McIlroy	10 McIlroy
11 McParland	11 McParland	11 McParland	11 McParland	11 McParland
Belfast Dec 4: 2-2 *Cush* 2	Belfast Jan 15: 2-1 *McIlroy, Cush*	Cardiff April 16: 1-1 *Simpson*	Halmstad June 8: 1-0 *Cush*	Halmstad June 11: 1-3 *McParland*

1958 W. Germany†	1958 Czechoslovakia†	1958 France†	1958 England	1958 Spain
1 Gregg	1 Uprichard	1 Gregg	1 Gregg	1 Uprichard
2 Keith	2 Keith	2 Keith	2 Keith	2 Keith
3 McMichael	3 McMichael	3 McMichael	3 Graham	3 McMichael
4 Blanchflower	4 Blanchflower	4 Blanchflower	4 Blanchflower	4 Blanchflower
5 Cunningham	5 Cunningham	5 Cunningham	5 Cunningham	5 Forde
6 Peacock	6 Peacock	6 Cush	6 Peacock	6 Casey
7 Bingham	7 Bingham	7 Bingham	7 Bingham	7 Bingham
8 Cush	8 Cush	8 Casey	8 Cush	8 Cush
9 Casey	9 Scott	9 Scott	9 Casey	9 McParland
10 McIlroy	10 McIlroy	10 McIlroy	10 McIlroy	10 McIlroy
11 McParland	11 McParland	11 McParland	11 McParland	11 Tully
Malmo June 15: 2-2 *McParland 2*	Malmo June 17: 2-1 *McParland 2*	Norrkoping June 19: 0-4	Belfast Oct 4: 3-3 *Cush, Peacock* *Casey*	Madrid Oct 15: 2-6 *Bingham, McIlroy*

1958 Scotland	1959 Wales	1959 Scotland	1959 England	1960 Wales
1 Uprichard	1 Gregg	1 Gregg	1 Gregg	1 Gregg
2 Keith	2 Keith	2 Keith	2 Keith	2 Elder
3 McMichael	3 McMichael	3 McMichael	3 McMichael	3 McMichael
4 Blanchflower	4 Blanchflower	4 Blanchflower	4 Blanchflower	4 Blanchflower
5 Cunningham	5 Cunningham	5 Cunningham	5 Cunningham	5 Cunningham
6 Peacock	6 Peacock	6 Peacock	6 Peacock	6 Cush
7 Bingham	7 Bingham	7 Bingham	7 Bingham	7 Bingham
8 Cush	8 McIlroy	8 Cush	8 Crossan	8 McIlroy
9 Simpson	9 Cush	9 Dougan	9 Cush	9 Lawther
10 McIlroy	10 Hill	10 McIlroy	10 McIlroy	10 Hill
11 McParland	11 McParland	11 McParland	11 McParland	11 McParland
Hampden Nov 5: 2-2 *opponent o.g.* *McIlroy*	Belfast April 22: 4-1 *McParland 2,* *Peacock, McIlroy*	Belfast Oct 3: 0-4	Wembley Nov 18: 1-2 *Bingham*	Wrexham April 6: 2-3 *Bingham* *Blanchflower*

1960 England	1960 W. Germany	1960 Scotland	1961 Wales	1961 Italy
1 Gregg	1 McClelland	1 Gregg	1 McClelland	1 McClelland
2 Keith	2 Keith	2 Keith	2 Keith	2 Keith
3 Elder	3 Elder	3 Elder	3 Elder	3 McCullough
4 Blanchflower	4 Blanchflower	4 Blanchflower	4 Blanchflower	4 Harvey
5 Forde	5 Forde	5 Forde	5 Cunningham	5 Neill
6 Peacock	6 Peacock	6 Peacock	6 Nicholson	6 Peacock
7 Bingham	7 Bingham	7 Bingham	7 Stewart	7 Bingham
8 McIlroy	8 McIlroy	8 Bruce	8 Dougan	8 Dougan
9 McAdams	9 McAdams	9 McAdams	9 McAdams	9 Lawther
10 Dougan	10 Hill	10 Nicholson	10 McIlroy	10 McAdams
11 McParland	11 McParland	11 McParland	11 McParland	11 McParland
Belfast Oct 8: 2-5 *McAdams 2*	Belfast Oct 26: 3-4 *McAdams 3*	Hampden Nov 9: 2-5 *Blanchflower* *McParland*	Belfast April 12: 1-5 *Dougan*	Bologna April 25: 2-3 *Dougan, McAdams*

1961 Greece	1961 W. Germany	1961 Scotland	1961 Greece	1961 England
1 McClelland	1 McClelland	1 Gregg	1 Gregg	1 Hunter
2 Keith	2 Keith	2 Magill	2 Magill	2 Magill
3 Elder	3 Elder	3 Elder	3 Elder	3 Elder
4 Cush	4 Blanchflower	4 Blanchflower	4 Blanchflower	4 Blanchflower
5 Neill	5 Neill	5 Neill	5 Neill	5 Neill
6 Peacock	6 Peacock	6 Peacock	6 Nicholson	6 Nicholson
7 Bingham	7 Bingham	7 Wilson	7 Bingham	7 Bingham
8 McIlroy	8 Cush	8 McIlroy	8 McIlroy	8 H. Barr
9 McAdams	9 McAdams	9 Lawther	9 McAdams	9 McAdams
10 Dougan	10 McIlroy	10 Hill	10 Cush	10 McIlroy
11 McParland	11 McParland	11 McLaughlin	11 McLaughlin	11 McLaughlin
Athens May 3: 1-2 *McIlroy*	Berlin May 10: 1-2 *McIlroy*	Belfast Oct 7: 1-6 *McLaughlin*	Belfast Oct 17: 2-0 *McLaughlin* 2	Wembley Nov 22: 1-1 *McIlroy*

1962 Wales	1962 Netherlands	1962 Poland	1962 England	1962 Scotland
1 Briggs	1 Irvine, R.	1 Irvine, R.	1 Irvine, R.	1 Irvine, R.
2 Keith	2 Keith	2 Magill	2 Magill	2 Magill
3 Cunningham	3 Cunningham	3 Elder	3 Elder	3 Elder
4 Blanchflower	4 Harvey	4 Blanchflower	4 Blanchflower	4 Blanchflower
5 Neill	5 Blanchflower	5 Hatton	5 Neill	5 Hatton
6 Nicholson	6 Nicholson	6 Nicholson	6 Nicholson	6 Nicholson
7 Humphries	7 Humphries	7 Humphries	7 Humphries	7 Humphries
8 Johnston, W.	8 Lawther	8 Barr	8 Barr	8 McMillan
9 O'Neill	9 McAdams	9 Dougan	9 McMillan	9 Dougan
10 McLaughlin	10 McIlroy	10 McIlroy	10 McIlroy	10 McIlroy
11 Braithwaite	11 McParland	11 Bingham	11 Bingham	11 Bingham
Cardiff April 11: 0-4	Rotterdam May 9: 0-4	Katowice Oct 10: 2-0 *Dougan, Humphries*	Belfast Oct 20: 1-3 *Barr*	Hampden Nov 7: 1-5 *Bingham*

1962 Poland	1963 Wales	1963 Spain	1963 Scotland	1963 Spain
1 Irvine, R.	1 Irvine, R.	1 Irvine, R.	1 Gregg	1 Hunter
2 Magill	2 Magill	2 Magill	2 Magill	2 Magill
3 Elder	3 Elder	3 Elder	3 Parke	3 Parke
4 Blanchflower	4 Harvey	4 Harvey	4 Harvey	4 Harvey
5 Neill	5 Campbell	5 Neill	5 Neill	5 Neill
6 Nicholson	6 Neill	6 McCullough	6 McCullough	6 McCullough
7 Bingham	7 Humphries	7 Bingham	7 Bingham	7 Bingham
8 Crossan	8 Crossan	8 Humphries	8 Humphries	8 Humphries
9 Dougan	9 Irvine, W.	9 Irvine, W.	9 Wilson	9 Wilson
10 McIlroy	10 McIlroy	10 Crossan	10 Crossan	10 Crossan
11 Braithwaite	11 McLaughlin	11 Braithwaite	11 Hill	11 Hill
Belfast Nov 28: 2-0 *Crossan, Bingham*	Belfast April 3: 1-4 *Harvey*	Bilbao May 30: 1-1 *Irvine, W.*	Belfast Oct 12: 2-1 *Bingham, Wilson*	Belfast Oct 30: 0-1

1963 England	1964 Wales	1964 Uruguay	1964 England	1964 Switzerland
1 Gregg	1 Jennings	1 Jennings	1 Jennings	1 Jennings
2 Magill	2 Magill	2 Magill	2 Magill	2 Magill
3 Parke	3 Elder	3 Elder	3 Elder	3 Elder
4 Harvey	4 Harvey	4 Harvey	4 Harvey	4 Harvey
5 Neill	5 Neill	5 Neill	5 Neill	5 Neill
6 McCullough	6 McCullough	6 McCullough	6 McCullough	6 McCullough
7 Bingham	7 Best	7 Best	7 Best	7 Best
8 Humphries	8 Crossan	8 Crossan	8 Crossan	8 Crossan
9 Wilson	9 Wilson	9 Wilson	9 Wilson	9 Wilson
10 Crossan	10 McLaughlin	10 McLaughlin	10 McLaughlin	10 McLaughlin
11 Hill	11 Braithwaite	11 Braithwaite	11 Braithwaite	11 Braithwaite
Wembley Nov 20: 3-8 *Crossan, Wilson 2*	Swansea April 15: 3-2 *McLaughlin* *Wilson, Harvey*	Belfast April 29: 3-0 *Crossan 2, Wilson*	Belfast Oct 3: 3-4 *Wilson* *McLaughlin 2*	Belfast Oct 14: 1-0 *Crossan*

1964 Switzerland	1964 Scotland	1965 Netherlands	1965 Wales	1965 Netherlands
1 Jennings	1 Jennings	1 Briggs	1 Irvine, R.	1 Jennings
2 Magill	2 Magill	2 Parke	2 Parke	2 Magill
3 Elder	3 Elder	3 Elder	3 Elder	3 Elder
4 Harvey	4 Harvey	4 Harvey	4 Harvey	4 Harvey
5 Campbell	5 Neill	5 Neill	5 Neill	5 Neill
6 Parke	6 Parke	6 Nicholson	6 Nicholson	6 Parke
7 Best	7 Best	7 Humphries	7 Humphries	7 Best
8 Crossan	8 Humphries	8 Crossan	8 Crossan	8 Crossan
9 Irvine, W.	9 Irvine, W.	9 Irvine, W.	9 Irvine, W.	9 Irvine, W.
10 McLaughlin	10 Crossan	10 Clements	10 McLaughlin	10 Nicholson
11 Braithwaite	11 Braithwaite	11 Best	11 Clements	11 Braithwaite
Lausanne Nov 14: 1-2 *Best*	Hampden Nov 25: 2-3 *Best, Irvine, W.*	Belfast Mar 17: 2-1 *Crossan, Neill*	Belfast March 31: 0-5	Rotterdam April 7: 0-0

1965 Albania	1965 Scotland	1965 England	1965 Albania	1966 Wales
1 Jennings	1 Jennings	1 Jennings	1 Jennings	1 Jennings
2 Magill	2 Magill	2 Magill	2 Magill	2 Magill
3 Elder	3 Elder	3 Elder	3 Elder	3 Elder
4 Harvey	4 Harvey	4 Harvey	4 Harvey	4 Harvey
5 Neill	5 Neill	5 Neill	5 Neill	5 Neill
6 Parke	6 Nicholson	6 Nicholson	6 Nicholson	6 Nicholson
7 Humphries	7 McIlroy	7 McIlroy	7 McIlroy	7 Welsh
8 Crossan	8 Crossan	8 Crossan	8 Crossan	8 Wilson
9 Irvine, W.	9 Irvine, W.	9 Irvine, W.	9 Irvine, W.	9 Irvine, W.
10 Nicholson	10 Dougan	10 Dougan	10 Dougan	10 Dougan
11 Best	11 Best	11 Best	11 Best	11 McLaughlin
Belfast May 7: 4-1 *Crossan 3, Best*	Belfast Oct 2: 3-2 *Dougan, Crossan* *Irvine, W.*	Wembley Nov 10: 1-2 *Irvine, W.*	Tirana Nov 24: 1-1 *Irvine, W.*	Cardiff Mar 30: 4-1 *Irvine, W., Wilson* *Welsh, Harvey*

1966 W. Germany	1966 Mexico	1966 England	1966 Scotland	1967 Wales
1 Jennings	1 McClelland	1 Jennings (McFaul)	1 Jennings	1 McKenzie
2 Magill	2 Magill	2 Parke	2 Parke	2 Craig
3 Parke	3 Elder	3 Elder	3 Elder	3 Elder
4 Harvey	4 Harvey	4 Todd	4 Harvey	4 Stewart
5 Napier	5 Neill	5 Harvey	5 Neill	5 Neill
6 Neill	6 Nicholson	6 McCullough	6 Nicholson	6 Nicholson
7 Welsh	7 Welsh	7 Ferguson	7 Wilson	7 Welsh
8 Crossan	8 Ferguson	8 Crossan	8 Crossan	8 Trainor
9 Wilson	9 Irvine (Johnston)	9 Irvine, W.	9 Irvine, W.	9 Dougan
10 Dougan	10 Dougan	10 Dougan	10 Dougan	10 Bruce
11 McKinney	11 Clements	11 Best	11 Clements	11 Clements
Belfast May 7: 0-2	Belfast June 22: 4-1 *Johnston, Elder* *Nicholson, Ferguson*	Belfast Oct 22: 0-2	Hampden Nov 16: 1-2 *Nicholson*	Belfast April 12: 0-0

1967 Scotland	1967 England	1968 Wales	1968 Israel	1968 Turkey
1 Jennings	1 Jennings	1 Jennings	1 Jennings	1 Jennings
2 McKeag	2 Parke	2 Craig	2 Rice	2 Craig (Stewart)
3 Parke	3 Elder	3 Elder	3 Jackson	3 Harvey
4 Stewart	4 Stewart	4 Harvey	4 Stewart	4 Nicholson
5 Neill	5 Neill	5 Todd	5 Neill	5 Neill
6 Clements	6 Harvey	6 McKeag	6 Harvey	6 Clements
7 Campbell	7 Campbell	7 Irvine	7 Sloan	7 Campbell
8 Crossan	8 Irvine	8 Stewart	8 McMordie	8 McMordie
9 Dougan	9 Wilson	9 Dougan	9 Dougan (Gaston)	9 Dougan
10 Nicholson	10 Nicholson	10 Nicholson	10 Irvine, W.	10 Irvine, W.
11 Best	11 Clements	11 Harkin	11 Ross	11 Best
Belfast Oct 21: 1-0 *Clements*	Wembley Nov 22: 0-2	Wrexham Feb 28: 0-2	Jaffa Sept 10: 3-2 *Irvine 2, Dougan*	Belfast Oct 23: 4-1 *Best, McMordie* *Dougan, Campbell*

1968 Turkey	1969 England	1969 Scotland	1969 Wales	1969 USSR
1 Jennings	1 Jennings	1 Jennings	1 Jennings	1 Jennings
2 Craig	2 Craig	2 Craig	2 Craig	2 Rice
3 Harvey	3 Harvey (Elder)	3 Elder	3 Elder	3 Elder
4 Nicholson	4 Todd	4 Todd	4 Todd	4 Todd
5 Neill	5 Neill	5 Neill	5 Neill	5 Neill
6 Stewart	6 Nicholson	6 Nicholson	6 Nicholson	6 Nicholson
7 Hamilton	7 McMordie	7 Best	7 Best	7 Campbell
8 McMordie	8 Jackson	8 McMordie	8 McMordie	8 McMordie
9 Dougan	9 Dougan	9 Dougan	9 Dougan	9 Dougan
10 Harkin	10 Irvine, W.	10 Jackson	10 Jackson	10 Clements (Jackson)
11 Clements	11 Best	11 Clements	11 Clements (Harkin)	11 Best
Istanbul Dec 11: 3-0 *Harkin 2,* *Nicholson*	Belfast May 3: 1-3 *McMordie*	Hampden May 6: 1-1 *McMordie*	Belfast May 10: 0-0	Belfast Sept 10: 0-0

1969 USSR	1970 Scotland	1970 England	1970 Wales	1970 Spain
1 Jennings	1 Jennings	1 Jennings	1 McFaul	1 McFaul
2 Craig	2 Craig	2 Craig	2 Craig	2 Craig
3 Harvey	3 Clements	3 Clements	3 Nelson	3 Nelson
4 Hunter	4 Todd (O'Kane)	4 O'Kane	4 O'Kane	4 Jackson
5 Neill	5 Neill	5 Neill	5 Neill	5 Neill
6 Nicholson	6 Nicholson	6 Nicholson	6 Nicholson	6 O'Kane
7 Hegan	7 Campbell (Dickson)	7 McMordie	7 Campbell (O'Doherty)	7 Sloan
8 Jackson	8 Lutton	8 Best	8 Best	8 Best
9 Dougan	9 Dougan	9 Dougan	9 Dickson	9 Dougan (Todd)
10 Harkin	10 McMordie	10 O'Doherty (Nelson)	10 McMordie	10 Harkin
11 Clements	11 Best	11 Lutton (Cowan)	11 Clements	11 Clements
Moscow Oct 22: 0-2	Belfast April 18: 0-1	Wembley April 21: 1-3 *Best*	Swansea April 25: 0-1	Seville Nov 11: 0-3

1971 Cyprus	1971 Cyprus	1971 England	1971 Scotland	1971 Wales
1 Jennings	1 Jennings	1 Jennings	1 Jennings	1 Jennings
2 Craig	2 Craig	2 Rice	2 Rice	2 Rice
3 Nelson	3 Clements	3 Nelson	3 Nelson	3 Nelson
4 Hunter	4 Harvey	4 O'Kane	4 O'Kane	4 O'Kane
5 Neill	5 Hunter	5 Hunter	5 Hunter	5 Hunter
6 Todd	6 Todd (Watson)	6 Nicholson	6 Nicholson	6 Nicholson (Harvey)
7 Hamilton	7 Hamilton	7 Hamilton	7 Hamilton	7 Hamilton
8 McMordie	8 McMordie	8 McMordie (Cassidy)	8 McMordie (Craig)	8 McMordie
9 Dougan	9 Dougan	9 Dougan	9 Dougan	9 Dougan
10 Nicholson	10 Nicholson	10 Clements	10 Clements	10 Clements
11 Best	11 Best	11 Best	11 Best	11 Best
Nicosia Feb 3: 3-0 *Nicholson, Dougan Best*	Belfast April 21: 5-0 *Dougan, Best* 3 *Nicholson*	Belfast May 15: 0-1	Hampden May 18: 1-0 *opponent o.g.*	Belfast May 22: 1-0 *Hamilton*

1971 USSR	1971 USSR	1972 Scotland	1972 England	1972 Wales
1 McFaul	1 Jennings	1 Jennings	1 Jennings	1 Jennings
2 Craig (Hamilton)	2 Rice	2 Rice	2 Rice	2 Rice
3 Neill	3 Nelson	3 Nelson	3 Nelson	3 Nelson
4 Hunter	4 Nicholson	4 Neill	4 Neill	4 Neill
5 Nelson	5 Hunter	5 Hunter	5 Hunter	5 Hunter
6 Hegan	6 O'Kane	6 Clements (Craig)	6 Clements	6 Clements
7 Clements	7 McMordie	7 Hegan	7 Hegan	7 Hegan
8 Nicholson	8 Hamilton (O'Neill)	8 McMordie (McIlroy)	8 McMordie	8 McMordie
9 O'Kane	9 Neill	9 Dougan	9 Dougan	9 Dougan (O'Neill)
10 Dougan	10 Dougan (Cassidy)	10 Irvine	10 Irvine	10 Irvine
11 Best	11 Clements	11 Jackson	11 Jackson	11 Jackson
Moscow Sept 22: 0-1	Belfast Oct 13: 1-1 *Nicholson*	Hampden May 20: 0-2	Wembley May 23: 1-0 *Neill*	Wrexham May 27: 0-0

Scotland's full international teams 1946-72

Substitutes in brackets

1946 Wales	1946 N. Ireland	1947 England	1947 Belgium	1947 Luxembourg
1 Miller	1 Brown	1 Miller	1 Miller	1 Miller
2 Stephen	2 Young	2 Young	2 Young	2 Young
3 Shaw, D.	3 Shaw, D.	3 Shaw, J.	3 Shaw, J.	3 Shaw, J.
4 Brown	4 Campbell	4 Macaulay	4 Brown	4 Brown
5 Brennan	5 Brennan	5 Woodburn	5 Woodburn	5 Woodburn
6 Husband	6 Long	6 Forbes	6 Forbes	6 Forbes
7 Waddell	7 Smith	7 Smith	7 Campbell	7 McFarlane
8 Dougall	8 Hamilton	8 McLaren	8 McLaren	8 McLaren
9 Thornton	9 Thornton	9 Delaney	9 Flavell	9 Flavell
10 Blair	10 Duncanson	10 Steel	10 Steel	10 Steel
11 Liddell	11 Liddell	11 Pearson	11 Pearson	11 Campbell
Wrexham Oct 19: 1-3 *Waddell*	Hampden Nov 27: 0-0	Wembley April 12: 1-1 *McLaren*	Brussels May 18: 1-2 *Steel*	Luxembourg May 24: 6-0 *McLaren 2, Steel 2* *Flavell 2*

1947 N. Ireland	1947 Wales	1948 England	1948 Belgium	1948 Switzerland
1 Miller	1 Miller	1 Black	1 Cowan	1 Cowan
2 Young	2 Govan	2 Govan	2 Govan	2 Govan
3 Shaw, J.	3 Stephen	3 Shaw, D.	3 Shaw, D.	3 Shaw, D.
4 Macaulay	4 Macaulay	4 Campbell	4 Campbell	4 Campbell
5 Woodburn	5 Woodburn	5 Young	5 Young	5 Young
6 Forbes	6 Forbes	6 Macaulay	6 Macaulay	6 Macaulay
7 Delaney	7 Smith	7 Delaney	7 Smith	7 Smith
8 Watson	8 McLaren	8 Combe	8 Combe	8 Combe
9 Thornton	9 Delaney	9 Thornton	9 Johnstone	9 Johnstone
10 Steel	10 Steel	10 Steel	10 Turnbull	10 Turnbull
11 Liddell	11 Liddell	11 Liddell	11 Duncan	11 Duncan
Belfast Oct 4: 0-2	Hampden Nov 12: 1-2 *McLaren*	Hampden April 10: 0-2	Hampden April 28: 2-0 *Combe, Duncan*	Berne May 17: 1-2 *Johnstone*

1948 France	1948 Wales	1948 N. Ireland	1949 England	1949 France
1 Cowan	1 Cowan	1 Brown	1 Cowan	1 Cowan
2 Govan	2 Howie	2 Govan	2 Young	2 Young
3 Shaw, D.	3 Shaw, D.	3 Shaw, D.	3 Cox	3 Cox
4 Campbell	4 Evans	4 Evans	4 Evans	4 Evans
5 Young	5 Young	5 Young	5 Woodburn	5 Woodburn
6 Macaulay	6 Redpath	6 Redpath	6 Aitken	6 Aitken
7 Rutherford	7 Waddell	7 Waddell	7 Waddell	7 Waddell
8 Steel	8 Mason	8 Mason	8 Mason	8 Thornton
9 Smith	9 Reilly	9 Houliston	9 Houliston	9 Houliston
10 Cox	10 Steel	10 Steel	10 Steel	10 Steel
11 Duncan	11 Kelly	11 Kelly	11 Reilly	11 Reilly
Paris May 23: 0-3	Cardiff Oct 23: 3-1 *Howie, Waddell 2*	Hampden Nov 17: 3-2 *Houliston 2, Mason*	Wembley April 9: 3-1 *Mason, Steel* *Reilly*	Hampden April 27: 2-0 *Steel 2*

1949 N. Ireland	1949 Wales	1950 England	1950 Switzerland	1950 Portugal
1 Cowan	1 Cowan	1 Cowan	1 Cowan	1 Cowan
2 Young	2 Young	2 Young	2 Young	2 Young
3 Cox	3 Cox	3 Cox	3 Cox	3 Cox
4 Evans	4 Evans	4 McColl	4 Evans	4 Evans
5 Woodburn	5 Woodburn	5 Woodburn	5 Dougan	5 Woodburn
6 Aitken	6 Aitken	6 Forbes	6 Aitken	6 Forbes
7 Waddell	7 Liddell	7 Waddell	7 Campbell	7 Campbell
8 Mason	8 McPhail	8 Moir	8 Brown	8 Brown
9 Morris	9 Linwood	9 Bauld	9 Bauld	9 Bauld
10 Steel	10 Steel	10 Steel	10 Steel	10 Steel
11 Reilly	11 Reilly	11 Liddell	11 Reilly	11 Liddell
Belfast Oct 1: 8-2 *Morris 3, Waddell 2* *Steel, Reilly, Mason*	Hampden Nov 9: 2-0 *McPhail, Linwood*	Hampden April 15: 0-1	Hampden April 26: 3-1 *Bauld, Campbell* *Brown*	Lisbon May 25: 2-2 *Brown, Bauld*

1950 France	1950 Wales	1950 N. Ireland	1950 Austria	1951 England
1 Cowan	1 Cowan	1 Cowan	1 Cowan	1 Cowan
2 Young	2 Young	2 Young	2 Young	2 Young
3 Cox	3 McNaught	3 McNaught	3 McNaught	3 Cox
4 McColl	4 McColl	4 McColl	4 Evans	4 Evans
5 Woodburn	5 Woodburn	5 Woodburn	5 Woodburn	5 Woodburn
6 Forbes	6 Forbes	6 Forbes	6 Forbes	6 Redpath
7 Campbell	7 Collins	7 Collins	7 Collins	7 Waddell
8 Brown	8 McPhail	8 Mason	8 Turnbull	8 Johnstone
9 Reilly	9 Reilly	9 McPhail	9 McPhail	9 Reilly
10 Steel	10 Steel	10 Steel	10 Steel	10 Steel
11 Liddell	11 Liddell	11 Liddell	11 Liddell	11 Liddell
Paris May 27: 1-0 *Brown*	Cardiff Oct 21: 3-1 *Reilly 2, Liddell*	Hampden Nov 1: 6-1 *McPhail 2, Steel 4*	Hampden Dec 13: 0-1	Wembley April 14: 3-2 *Johnstone, Reilly* *Liddell*

1951 Denmark	1951 France	1951 Belgium	1951 Austria	1951 N. Ireland
1 Cowan	1 Cowan	1 Cowan	1 Cowan	1 Cowan
2 Young	2 Young	2 Young	2 Young	2 Young
3 Cox	3 Cox	3 Cox	3 Cox	3 Cox
4 Scoular	4 Scoular	4 McColl	4 Scoular	4 Evans
5 Woodburn	5 Woodburn	5 Woodburn	5 Woodburn	5 Woodburn
6 Redpath	6 Redpath	6 Redpath	6 Redpath	6 Redpath
7 Waddell	7 Waddell	7 Waddell	7 Waddell	7 Waddell
8 Johnstone	8 Johnstone	8 Mason	8 Mason	8 Johnstone
9 Reilly	9 Reilly	9 Hamilton	9 Hamilton	9 Reilly
10 Steel	10 Steel	10 Steel	10 Steel	10 Orr
11 Mitchell	11 Mitchell	11 Reilly	11 Reilly	11 Liddell
Hampden May 12: 3-1 *Steel, Reilly* *Mitchell*	Hampden May 16: 1-0 *Reilly*	Brussels May 20: 5-0 *Hamilton 3, Mason* *Waddell*	Vienna May 27: 0-0	Belfast Oct 6: 3-0 *Johnstone 2, Orr*

1951 Wales	1952 England	1952 USA	1952 Denmark	1952 Sweden
1 Cowan	1 Brown	1 Cowan	1 Cowan	1 Cowan
2 Young	2 Young	2 Young	2 Young	2 Young
3 Cox	3 McNaught	3 Cox	3 Cox	3 Cox
4 Docherty	4 Scoular	4 Scoular	4 Scoular	4 Scoular
5 Woodburn	5 Woodburn	5 Woodburn	5 Paton	5 Paton
6 Forbes	6 Redpath	6 Kelly	6 Forbes	6 Forbes
7 Waddell	7 Smith	7 Smith	7 Reilly	7 Reilly
8 Orr	8 Johnstone	8 McMillan	8 McMillan	8 Humphries
9 Reilly	9 Reilly	9 Reilly	9 Thornton	9 Thornton
10 Steel	10 McMillan	10 Brown	10 Brown	10 Brown
11 Liddell	11 Liddell	11 Liddell	11 Liddell	11 Liddell
Hampden Nov 28: 0-1	Hampden April 5: 1-2 *Reilly*	Hampden April 30: 6-0 *Reilly 3, McMillan 2* *opponent o.g.*	Copenhagen May 25: 2-1 *Thornton, Reilly*	Stockholm May 30: 1-3 *Liddell*

1952 Wales	1952 N. Ireland	1953 England	1953 Sweden	1953 N. Ireland
1 Farm	1 Farm	1 Farm	1 Farm	1 Farm
2 Young	2 Young	2 Young	2 Young	2 Young
3 Cox	3 Cox	3 Cox	3 Little	3 Cox
4 Scoular	4 Scoular	4 Docherty	4 Evans	4 Evans
5 Brennan	5 Brennan	5 Brennan	5 Cowie	5 Brennan
6 Aitken	6 Aitken	6 Cowie	6 Docherty	6 Cowie
7 Wright, T.	7 Wright, T.	7 Wright, T.	7 Henderson	7 Waddell
8 Brown	8 Logie	8 Johnstone	8 Johnstone	8 Fleming
9 Reilly	9 Reilly	9 Reilly	9 Reilly	9 McPhail
10 Steel	10 Steel	10 Steel	10 Steel	10 Watson
11 Liddell	11 Liddell	11 Liddell	11 Ring	11 Henderson
Cardiff Oct 15: 2-1 *Brown, Liddell*	Hampden Nov 5: 1-1 *Reilly*	Wembley April 18: 2-2 *Reilly 2*	Hampden May 6: 1-2 *Johnstone*	Belfast Oct 3: 3-1 *Fleming 2* *Henderson*

1953 Wales	1954 England	1954 Norway	1954 Norway	1954 Finland
1 Farm	1 Farm	1 Martin	1 Martin	1 Anderson
2 Young	2 Haughney	2 Cunningham	2 Cunningham	2 Wilson
3 Cox	3 Cox	3 Aird	3 Aird	3 Cunningham
4 Evans	4 Evans	4 Docherty	4 Docherty	4 Evans
5 Telfer	5 Brennan	5 Davidson	5 Davidson	5 Cowie
6 Cowie	6 Aitken	6 Evans	6 Cowie	6 Mathers
7 McKenzie	7 McKenzie	7 Johnstone	7 McKenzie	7 McKenzie
8 Johnstone	8 Johnstone	8 Hamilton	8 Hamilton	8 Johnstone
9 Reilly	9 Henderson	9 Buckley	9 Henderson	9 Brown
10 Brown	10 Brown	10 Brown	10 Brown	10 Fernie
11 Liddell	11 Ormond	11 Ormond	11 Mochan	11 Ormond
Hampden Nov 4: 3-3 *Brown, Johnstone* *Reilly*	Hampden April 3: 2-4 *Brown* *opponent o.g.*	Hampden May 5: 1-0 *Hamilton*	Oslo May 19: 1-1 *McKenzie*	Helsinki May 25: 2-1 *Ormond, Johnstone*

1954 Austria	1954 Uruguay	1954 Wales	1954 N. Ireland	1954 Hungary
1 Martin	1 Martin	1 Fraser	1 Fraser	1 Martin
2 Cunningham	2 Cunningham	2 Young	2 Young	2 Cunningham
3 Aird	3 Aird	3 Cunningham	3 McNaught	3 Haddock
4 Docherty	4 Docherty	4 Docherty	4 Evans	4 Docherty
5 Davidson	5 Davidson	5 Davidson	5 Davidson	5 Davidson
6 Cowie	6 Cowie	6 Cowie	6 Cowie	6 Cumming
7 McKenzie	7 McKenzie	7 Waddell	7 Waddell	7 McKenzie
8 Fernie	8 Fernie	8 Yorston	8 Johnstone	8 Johnstone
9 Mochan	9 Mochan	9 Buckley	9 Buckley	9 Reilly
10 Brown	10 Brown	10 Fernie	10 Fernie	10 Wardhaugh
11 Ormond	11 Ormond	11 Ring	11 Ring	11 Ring
Zurich June 16: 0-1	Basle June 19: 0-7	Cardiff Oct 16: 1-0 *Buckley*	Hampden Nov 3: 2-2 *Davidson* *Johnstone*	Hampden Dec 8: 2-4 *Ring, Johnstone*

1955 England	1955 Portugal	1955 Yugoslavia	1955 Austria	1955 Hungary
1 Martin	1 Younger	1 Younger	1 Younger	1 Younger
2 Cunningham	2 Parker	2 Parker	2 Parker	2 Kerr
3 Haddock	3 Haddock	3 Haddock	3 Kerr	3 Haddock
4 Docherty	4 Evans	4 Evans	4 Docherty	4 Docherty
5 Davidson	5 Young	5 Young	5 Evans	5 Evans
6 Cumming	6 Cumming	6 Cumming	6 Cowie	6 Cowie
7 McKenzie	7 Smith	7 Smith	7 Smith	7 Smith
8 Johnstone	8 Robertson	8 Collins	8 Collins	8 Collins
9 Reilly	9 Reilly	9 Reilly	9 Reilly	9 Reilly
10 McMillan	10 Gemmell	10 Gemmell	10 Robertson	10 Robertson
11 Ring	11 Liddell	11 Liddell	11 Liddell	11 Liddell
Wembley April 2: 2-7 *Reilly, Docherty*	Hampden May 16: 3-0 *Reilly, Gemmell* *Liddell*	Belgrade May 15: 2-2 *Reilly, Smith*	Vienna May 19: 4-1 *Robertson, Smith* *Liddell, Reilly*	Budapest May 29: 1-3 *Smith*

1955 N. Ireland	1955 Wales	1956 England	1956 Austria	1956 Wales
1 Younger	1 Younger	1 Younger	1 Younger	1 Younger
2 Parker	2 Parker	2 Parker	2 Parker	2 Parker
3 McDonald	3 McDonald	3 Hewie	3 Hewie	3 Hewie
4 Evans	4 Evans	4 Evans	4 Evans	4 McColl
5 Young	5 Young	5 Young	5 Young	5 Young
6 Glen	6 Cowie	6 Glen	6 Cowie	6 Cowie
7 Smith	7 Smith	7 Leggat	7 McKenzie	7 Leggat
8 Collins	8 Johnstone	8 Johnstone	8 Conn	8 Mudie
9 Reilly	9 Reilly	9 Reilly	9 Reilly	9 Reilly
10 Johnstone	10 Collins	10 McMillan	10 Baird	10 Collins
11 Liddell	11 Henderson	11 Smith	11 Cullen	11 Fernie
Belfast Oct 8: 1-2 *Reilly*	Hampden Nov 9: 2-0 *Johnstone* 2	Hampden April 14: 1-1 *Leggat*	Hampden May 2: 1-1 *Conn*	Cardiff Oct 20: 2-2 *Fernie, Reilly*

1956 N. Ireland	1956 Yugoslavia	1957 England	1957 Spain	1957 Switzerland
1 Younger	1 Younger	1 Younger	1 Younger	1 Younger
2 Parker	2 Parker	2 Caldow	2 Caldow	2 Caldow
3 Hewie	3 Hewie	3 Hewie	3 Hewie	3 Hewie
4 McColl	4 McColl	4 McColl	4 McColl	4 McColl
5 Young	5 Young	5 Young	5 Young	5 Young
6 Cowie	6 Docherty	6 Docherty	6 Docherty	6 Docherty
7 Scott	7 Scott	7 Collins	7 Smith	7 Smith
8 Mudie	8 Mudie	8 Fernie	8 Collins	8 Collins
9 Reilly	9 Reilly	9 Reilly	9 Mudie	9 Mudie
10 Wardhaugh	10 Baird	10 Mudie	10 Baird	10 Baird
11 Fernie	11 Fernie	11 Ring	11 Ring	11 Ring
Hampden Nov 7: 1-0 *Scott*	Hampden Nov 21: 2-0 *Mudie, Baird*	Wembley April 6: 1-2 *Ring*	Hampden May 8: 4-2 *Mudie* 3, *Hewie* (pen.)	Basle May 19: 2-1 *Mudie, Collins*

1957 W. Germany	1957 Spain	1957 N. Ireland	1957 Switzerland	1957 Wales
1 Younger	1 Younger	1 Younger	1 Younger	1 Younger
2 Caldow	2 Caldow	2 Parker	2 Parker	2 Parker
3 Hewie	3 Hewie	3 Caldow	3 Caldow	3 Caldow
4 McColl	4 Mackay	4 McColl	4 Fernie	4 Docherty
5 Evans	5 Evans	5 Evans	5 Evans	5 Evans
6 Docherty	6 Docherty	6 Docherty	6 Docherty	6 Fernie
7 Scott	7 Smith	7 Leggat	7 Scott	7 Scott
8 Collins	8 Collins	8 Collins	8 Collins	8 Collins
9 Mudie	9 Mudie	9 Mudie	9 Mudie	9 Gardiner
10 Baird	10 Baird	10 Baird	10 Robertson	10 Mudie
11 Ring	11 Ring	11 Ring	11 Ring	11 Ewing
Stuttgart May 22: 3-1 *Collins 2, Mudie*	Madrid May 26: 1-4 *Smith*	Belfast Oct 5: 1-1 *Leggat*	Hampden Nov 6: 3-2 *Robertson, Mudie* *Scott*	Hampden Nov 13: 1-1 *Collins*

1958 England	1958 Hungary	1958 Poland	1958 Yugoslavia	1958 Paraguay
1 Younger	1 Younger	1 Younger	1 Younger	1 Younger
2 Parker	2 Caldow	2 Caldow	2 Caldow	2 Parker
3 Haddock	3 Hewie	3 Hewie	3 Hewie	3 Caldow
4 McColl	4 Turnbull	4 Turnbull	4 Turnbull	4 Turnbull
5 Evans	5 Evans	5 Evans	5 Evans	5 Evans
6 Docherty	6 Cowie	6 Cowie	6 Cowie	6 Cowie
7 Herd	7 Leggat	7 Leggat	7 Leggat	7 Leggat
8 Murray	8 Murray	8 Murray	8 Murray	8 Collins
9 Mudie	9 Mudie	9 Mudie	9 Mudie	9 Mudie
10 Forrest	10 Collins	10 Collins	10 Collins	10 Robertson
11 Ewing	11 Imlach	11 Imlach	11 Imlach	11 Fernie
Hampden April 19: 0-4	Hampden May 7: 1-1 *Mudie*	Warsaw June 1: 2-1 *Collins* 2	Vasteraas June 8: 1-1 *Murray*	Norrkoping June 11: 2-3 *Mudie, Collins*

1958 France	1958 Wales	1958 N. Ireland	1959 England	1959 W. Germany
1 Brown	1 Brown	1 Brown	1 Brown	1 Farm
2 Caldow	2 Grant	2 Grant	2 McKay	2 McKay
3 Hewie	3 Caldow	3 Caldow	3 Caldow	3 Caldow
4 Turnbull	4 Mackay	4 Mackay	4 Docherty	4 Mackay
5 Evans	5 Toner	5 Toner	5 Evans	5 Evans
6 Mackay	6 Docherty	6 Docherty	6 Mackay	6 McCann
7 Collins	7 Leggat	7 Leggat	7 Leggat	7 Leggat
8 Murray	8 Collins	8 Collins	8 Collins	8 White
9 Mudie	9 Herd	9 Herd	9 Herd	9 St. John
10 Baird	10 Law	10 Law	10 Dick	10 Collins
11 Imlach	11 Henderson	11 Henderson	11 Ormond	11 Weir
Orebro June 15: 1-2 *Baird*	Cardiff Oct 18: 3-0 *Leggatt, Law* *Collins*	Hampden Nov 5: 2-2 *Herd, Collins*	Wembley April 11: 0-1	Hampden May 6: 3-2 *White, Weir,* *Leggat*

1959 Holland	1959 Portugal	1959 N. Ireland	1959 Wales	1960 England
1 Farm	1 Farm	1 Brown	1 Brown	1 Haffey
2 McKay	2 McKay	2 Caldow	2 Caldow	2 McKay
3 Caldow	3 Caldow	3 Hewie	3 Mackay	3 Caldow
4 Smith	4 Smith	4 Mackay	4 Hewie	4 Cumming
5 Evans	5 Evans	5 Evans	5 Evans	5 Evans
6 Hewie	6 Hewie	6 McCann	6 McCann	6 McCann
7 Leggat	7 Scott	7 Leggat	7 Leggat	7 Leggat
8 Collins	8 Collins	8 White	8 White	8 Young
9 White	9 White	9 St. John	9 St. John	9 St. John
10 Law	10 Law	10 Law	10 Law	10 Law
11 Auld	11 Auld	11 Mulhall	11 Auld	11 Weir
Amsterdam May 27: 2-1 *Collins, Leggat*	Lisbon June 3: 0-1	Belfast Oct 3: 4-0 *Leggat, Hewie* *White, Mulhall*	Hampden Nov 14: 1-1 *Leggat*	Hampden April 9: 1-1 *Leggat*

1960 Poland	1960 Austria	1960 Hungary	1960 Turkey	1960 Wales
1 Brown	1 Brown	1 Brown	1 Brown	1 Leslie
2 McKay	2 McKay	2 McKay	2 McKay	2 McKay
3 Hewie	3 Caldow	3 Caldow	3 Caldow	3 Caldow
4 Mackay	4 Mackay	4 Cumming	4 Mackay	4 Gabriel
5 Evans	5 Evans	5 Evans	5 Evans	5 Martis
6 Cumming	6 Cumming	6 Mackay	6 Cumming	6 Mackay
7 Leggat	7 Leggat	7 Leggat	7 White	7 Herd
8 White	8 White	8 Herd	8 Herd	8 White
9 St. John	9 St. John	9 Young	9 Young	9 Young
10 Law	10 Law (Young)	10 Hunter	10 Hunter	10 Hunter
11 Weir	11 Weir	11 Weir	11 Weir	11 Wilson
Hampden May 4: 2-3 *Law, St. John*	Vienna May 29: 1-4 *Mackay*	Budapest June 5: 3-3 *Hunter, Herd* *Young*	Ankara June 8: 2-4 *Caldow, Young*	Cardiff October 22: 0-2

1960 N. Ireland	1961 England	1961 Rep. of Ireland	1961 Rep. of Ireland	1961 Czechoslovakia
1 Leslie	1 Haffey	1 Leslie	1 Leslie	1 Leslie
2 McKay	2 Shearer	2 Shearer	2 Shearer	2 Shearer
3 Caldow	3 Caldow	3 Caldow	3 Crerand	3 Caldow
4 Mackay	4 Mackay	4 Crerand	4 Caldow	4 Crerand
5 Plenderleith	5 McNeill	5 McNeill	5 McNeill	5 McNeill
6 Baxter	6 McCann	6 Baxter	6 Baxter	6 Baxter
7 Herd	7 McLeod	7 McLeod	7 McLeod	7 McLeod
8 Law	8 Law	8 Quinn	8 Quinn	8 McMillan
9 Young	9 St. John	9 Herd	9 Young	9 Herd
10 Brand	10 Quinn	10 Brand	10 Brand	10 Brand
11 Wilson	11 Wilson	11 Wilson	11 Wilson	11 Wilson
Hampden Nov 9: 5-2 *Law, Caldow* *Young, Brand* 2	Wembley April 15: 3-9 *Mackay, Wilson* *Quinn*	Hampden May 3: 4-1 *Brand* 2, *Herd* 2	Dublin May 7: 3-0 *Young* 2, *Brand*	Bratislava May 14: 0-4

1961 Czechoslovakia	1961 N. Ireland	1961 Wales	1961 Czechoslovakia	1962 England
1 Brown	1 Brown	1 Brown	1 Connachan	1 Brown
2 McKay	2 McKay	2 Hamilton	2 Hamilton	2 Hamilton
3 Caldow	3 Caldow	3 Caldow	3 Caldow	3 Caldow
4 Crerand	4 Crerand	4 Crerand	4 Crerand	4 Crerand
5 McNeill	5 McNeill	5 Ure	5 Ure	5 McNeill
6 Baxter	6 Baxter	6 Baxter	6 Baxter	6 Baxter
7 Scott	7 Scott	7 Scott	7 Brand	7 Scott
8 White	8 White	8 White	8 White	8 White
9 St. John	9 St. John	9 St. John	9 St. John	9 St. John
10 Law	10 Brand	10 Brand	10 Law	10 Law
11 Wilson	11 Wilson	11 Wilson	11 Robertson	11 Wilson
Hampden Sept 26: 3-2 *St. John, Law* 2	Belfast Oct 7: 6-1 *Wilson, Scott* 3 *Brand* 2	Hampden Nov 8: 2-0 *St. John* 2	Brussels Nov 29: 2-4 *St. John* 2	Hampden April 14: 2-0 *Wilson, Caldow*

1962 Uruguay	1962 Wales	1962 N. Ireland	1963 England	1963 Austria
1 Connachan	1 Brown	1 Brown	1 Brown	1 Brown
2 Hamilton	2 Hamilton	2 Hamilton	2 Hamilton	2 Hamilton
3 Caldow	3 Caldow	3 Caldow	3 Caldow	3 Holt
4 Crerand	4 Crerand	4 Crerand	4 Mackay	4 Mackay
5 McNeill	5 Ure	5 Ure	5 Ure	5 Ure
6 Baxter	6 Baxter	6 Baxter	6 Baxter	6 Baxter
7 Scott	7 Henderson	7 Henderson	7 Henderson	7 Henderson
8 Quinn	8 White	8 White	8 White	8 Gibson
9 St. John	9 St. John	9 St. John	9 St. John	9 Millar
10 Brand	10 Law	10 Law	10 Law	10 Law
11 Wilson	11 Wilson	11 Mulhall	11 Wilson	11 Wilson
Hampden May 2: 2-3 *Baxter Brand*	Cardiff Oct 20: 3-2 *Caldow, Law* *Henderson*	Hampden Nov 7: 5-1 *Law* 4, *Henderson*	Wembley April 6: 2-1 *Baxter* 2	Hampden May 8: 4-1 *Wilson* 2, *Law* 2

1963 Norway	1963 Rep. of Ireland	1963 Spain	1963 N. Ireland	1963 Norway
1 Blacklaw	1 Lawrence	1 Blacklaw	1 Brown	1 Brown
2 Hamilton	2 Hamilton	2 McNeill	2 Hamilton	2 Hamilton
3 Holt	3 Holt	3 Holt	3 Provan	3 Provan
4 Mackay (McLintock)	4 McLintock	4 McLintock	4 Crerand	4 Mackay
5 Ure	5 McNeill	5 Ure	5 Ure	5 Ure
6 Baxter	6 Baxter	6 Baxter	6 Mackay	6 Baxter (Gabriel)
7 Henderson	7 Henderson	7 Henderson	7 Henderson	7 Scott
8 Gibson	8 Gibson	8 Gibson	8 White	8 White
9 St. John	9 Millar (St John)	9 St. John	9 St. John	9 Gilzean
10 Law	10 Law	10 Law	10 Gibson	10 Law
11 Wilson	11 Wilson	11 Wilson	11 Mulhall	11 Henderson
Bergen June 4: 3-4 *Law* 3	Dublin June 9: 0-1	Madrid June 13: 6-2 *St. John, Wilson* *Law, Henderson* *Gibson, McLintock*	Belfast Oct 12: 1-2 *St. John*	Hampden Nov 7: 6-1 *Law* 4, *Mackay* 2

1963 Wales	1964 England	1964 W. Germany	1964 Wales	1964 Finland
1 Brown	1 Forsyth	1 Cruickshank	1 Forsyth	1 Forsyth
2 Hamilton	2 Hamilton	2 Hamilton (Holt)	2 Hamilton	2 Hamilton
3 Kennedy	3 Kennedy	3 Kennedy	3 Kennedy	3 Kennedy
4 Mackay	4 Greig	4 Greig	4 Greig	4 Greig
5 McNeill	5 McNeill	5 McNeill	5 Yeats	5 McGrory
6 Baxter	6 Baxter	6 Baxter	6 Baxter	6 Baxter
7 Henderson	7 Henderson	7 Henderson	7 Johnstone	7 Johnstone
8 White	8 White	8 White	8 Gibson	8 Gibson
9 Gilzean	9 Gilzean	9 Gilzean	9 Chalmers	9 Chalmers
10 Law	10 Law	10 Law	10 Law	10 Law
11 Scott	11 Wilson	11 Wilson	11 Robertson	11 Scott
Hampden Nov 20: 2-1 *White, Law*	Hampden April 11: 1-0 *Gilzean*	Hanover May 12: 2-2 *Gilzean* 2	Cardiff Oct 3: 2-3 *Chalmers, Gibson*	Hampden Oct 21: 3-1 *Law, Chalmers* *Gibson*

1964 N. Ireland	1965 England	1965 Spain	1965 Poland	1965 Finland
1 Forsyth	1 Brown	1 Brown	1 Brown	1 Brown
2 Hamilton	2 Hamilton	2 Hamilton	2 Hamilton	2 Hamilton
3 Kennedy	3 McCreadie	3 McCreadie	3 McCreadie	3 McCreadie
4 Greig	4 Crerand	4 Bremner	4 Greig	4 Crerand
5 McGrory	5 McNeill	5 McNeill	5 McNeill	5 McNeill
6 McLintock	6 Greig	6 Greig	6 Crerand	6 Greig
7 Wallace	7 Henderson	7 Henderson	7 Henderson	7 Henderson
8 Law	8 Collins	8 Collins	8 Collins	8 Law
9 Gilzean	9 St. John	9 Law	9 Martin	9 Martin
10 Baxter	10 Law	10 Gilzean	10 Law	10 Hamilton
11 Wilson	11 Wilson	11 Hughes	11 Hughes	11 Wilson
Hampden Nov 25: 3-2 *Wilson* 2, *Gilzean*	Wembley April 10: 2-2 *Law, St. John*	Hampden May 8: 0-0	Chorzow May 23: 1-1 *Law*	Helsinki May 27: 2-1 *Wilson, Greig*

1965 **N. Ireland**	**1965** **Poland**	**1965** **Italy**	**1965** **Wales**	**1965** **Italy**
1 Brown	1 Brown	1 Brown	1 Ferguson	1 Blacklaw
2 Hamilton	2 Hamilton	2 Greig	2 Greig	2 Provan
3 McCreadie	3 McCreadie	3 Provan	3 McCreadie	3 McCreadie
4 Mackay	4 Crerand	4 Murdoch	4 Murdoch	4 Murdoch
5 McNeill	5 McNeill	5 McKinnon	5 McKinnon	5 McKinnon
6 Greig	6 Greig	6 Baxter	6 Baxter	6 Greig
7 Henderson	7 Henderson	7 Henderson	7 Henderson	7 Forrest
8 Law	8 Bremner	8 Bremner	8 Cooke	8 Bremner
9 Gilzean	9 Gilzean	9 Gilzean	9 Forrest	9 Yeats
10 Baxter	10 Law	10 Martin	10 Gilzean	10 Cooke
11 Hughes	11 Johnston	11 Hughes	11 Johnston	11 Hughes
Belfast Oct 2: 2-3 *Gilzean* 2	Hampden Oct 13: 1-2 *McNeill*	Hampden Nov 9: 1-0 *Greig*	Hampden Nov 24: 4-1 *Murdoch* 2, *Henderson, Greig*	Naples Dec 7: 0-3

1966 **England**	**1966** **Netherlands**	**1966** **Portugal**	**1966** **Brazil**	**1966** **Wales**
1 Ferguson	1 Ferguson	1 Ferguson	1 Ferguson	1 Ferguson
2 Greig	2 Greig	2 Bell	2 Greig	2 Greig
3 Gemmell	3 Provan	3 McCreadie	3 Bell	3 Gemmell
4 Murdoch	4 Stanton	4 Greig	4 Bremner	4 Bremner
5 McKinnon	5 McKinnon	5 McGrory	5 McKinnon	5 McKinnon
6 Baxter	6 Smith	6 Bremner	6 Clark	6 Clark
7 Johnstone	7 Henderson	7 Scott	7 Scott	7 Johnstone
8 Law	8 Penman	8 Cooke	8 Cooke	8 Law
9 Wallace	9 Scott	9 Young (Chalmers)	9 Chalmers	9 McBride
10 Bremner	10 Wallace	10 Baxter	10 Baxter	10 Baxter
11 Johnston	11 Johnston	11 Sinclair	11 Cormack	11 Henderson
Hampden April 2: 3-4 *Law, Johnston* 2	Hampden May 11: 0-3	Hampden June 18: 0-1	Hampden June 25: 1-1 *Chalmers*	Cardiff Oct 22: 1-1 *Law*

1966 **N. Ireland**	**1967** **England**	**1967** **USSR**	**1967** **N. Ireland**	**1967** **Wales**
1 Ferguson	1 Simpson	1 Simpson	1 Simpson	1 Clark
2 Greig	2 Gemmell	2 Gemmell	2 Gemmell	2 Craig
3 Gemmell	3 McCreadie	3 McCreadie	3 McCreadie	3 McCreadie
4 Bremner	4 Greig	4 Clark	4 Greig	4 Greig
5 McKinnon	5 McKinnon	5 McNeill	5 McKinnon	5 McKinnon
6 Clark	6 Bremner	6 Baxter	6 Ure	6 Baxter
7 Henderson	7 McCalliog	7 Johnstone	7 Wallace	7 Johnstone
8 Murdoch	8 Law	8 McLintock	8 Murdoch	8 Bremner
9 McBride	9 Wallace	9 McCalliog	9 McCalliog	9 Gilzean
10 Chalmers	10 Baxter	10 Law (Wallace)	10 Law	10 Johnston
11 Lennox	11 Lennox	11 Lennox	11 Morgan	11 Lennox
Hampden Nov 16: 2-1 *Murdoch, Lennox*	Wembley April 15: 3-2 *Law, Lennox* *McCalliog*	Hampden May 10: 0-2	Belfast Oct 21: 0-1	Hampden Nov 22: 3-2 *Gilzean* 2, *McKinnon*

1968 England	1968 Netherlands	1968 Denmark	1968 Austria	1968 Cyprus
1 Simpson	1 Clark	1 Herriot	1 Simpson	1 Herriot
2 Gemmell	2 Fraser	2 Gemmell	2 Gemmell	2 Fraser
3 McCreadie	3 McCreadie	3 McCreadie	3 McCreadie	3 McCreadie
4 McNeill	4 Moncur	4 Bremner	4 Bremner	4 Bremner
5 McKinnon	5 McKinnon	5 McKinnon	5 McKinnon	5 McKinnon (McNeill)
6 Greig	6 Smith, D.	6 Greig	6 Greig	6 Greig
7 Cooke	7 Henderson	7 McLean	7 Johnstone	7 McLean
8 Bremner	8 Hope (Smith, J.)	8 McCalliog (Cormack)	8 Cooke	8 Murdoch
9 Hughes	9 McLean	9 Stein	9 Hughes	9 Stein
10 Johnston	10 Greig	10 Hope	10 Law (Gilzean)	10 Gilzean
11 Lennox	11 Cooke	11 Lennox	11 Lennox	11 Cooke (Lennox)
Hampden Feb 24: 1-1 *Hughes*	Amsterdam May 30: 0-0	Copenhagen Oct 16: 1-0 *Lennox*	Hampden Nov 6: 2-1 *Law, Bremner*	Nicosia Dec 11: 5-0 *Gilzean 2, Stein 2* *Murdoch*

1969 W. Germany	1969 Wales	1969 N. Ireland	1969 England	1969 Cyprus
1 Lawrence	1 Lawrence (Herriot)	1 Herriot	1 Herriot	1 Herriot
2 Gemmell	2 Gemmell	2 McCreadie	2 McCreadie	2 McCreadie
3 McCreadie	3 McCreadie	3 Gemmell	3 Gemmell	3 Gemmell
4 Murdoch	4 Bremner	4 Bremner	4 Murdoch	4 Bremner
5 McKinnon	5 McNeill	5 Greig	5 McNeill	5 McNeill
6 Greig	6 Greig	6 Stanton	6 Greig	6 Greig
7 Johnstone	7 McLean	7 Henderson	7 Henderson	7 Henderson
8 Bremner	8 Murdoch	8 Murdoch	8 Bremner	8 Cooke
9 Law	9 Stein	9 Stein	9 Stein	9 Stein
10 Gilzean	10 Gilzean	10 Law	10 Gilzean (Wallace)	10 Gilzean
11 Lennox (Cooke)	11 Cooke	11 Cooke (Johnston)	11 Gray	11 Gray
Hampden April 16: 1-1 *Murdoch*	Wrexham May 3: 5-3 *McNeill, Stein* *Gilzean, Bremner* *McLean*	Hampden May 6: 1-1 *Stein*	Wembley May 10: 1-4 *Stein*	Hampden May 12: 8-0 *Gray, McNeill* *Stein 4, Henderson* *Gemmell*

1969 Rep. of Ireland	1969 W. Germany	1969 Austria	1970 N. Ireland	1970 Wales
1 McGarr (Herriot)	1 Herriot	1 McGarr	1 Clark	1 Cruickshank
2 Greig	2 Greig	2 Greig	2 Hay	2 Callaghan
3 Gemmell (Callaghan)	3 Gemmell	3 Burns	3 Dickson	3 Dickson
4 Stanton	4 Bremner	4 Murdoch	4 McLintock	4 Greig
5 McKinnon	5 McKinnon	5 McKinnon	5 McKinnon	5 McKinnon
6 Moncur	6 McNeill	6 Stanton	6 Moncur	6 Moncur
7 Henderson	7 Johnstone	7 Cooke (Stein)	7 McLean	7 McLean (Lennox)
8 Bremner	8 Cormack	8 Bremner	8 Carr	8 Hay
9 Stein	9 Gilzean	9 Gilzean	9 O'Hare	9 O'Hare
10 Cormack	10 Gray	10 Curran (Lorimer)	10 Gilzean (Stein)	10 Stein
11 Hughes	11 Stein	11 Gray	11 Johnston	11 Carr
Dublin Sept 21: 1-1 *Stein*	Hamburg Oct 22: 2-3 *Johnstone, Gilzean*	Vienna Nov 5: 0-2	Belfast April 18: 1-0 *O'Hare*	Hampden April 22: 0-0

1970 England	1970 Denmark	1971 Belgium	1971 Portugal	1971 Wales
1 Cruickshank	1 Cruickshank	1 Cruickshank	1 Clark	1 Clark
2 Gemmell	2 Hay (Jardine)	2 Hay	2 Hay	2 Hay
3 Dickson	3 Greig	3 Gemmell	3 Brogan	3 Brogan
4 Greig	4 Stanton	4 Stanton (Green)	4 Stanton (Green)	4 Bremner (Greig)
5 McKinnon	5 McKinnon	5 McKinnon	5 McKinnon	5 McLintock
6 Moncur (Gilzean)	6 Moncur	6 Moncur	6 Moncur	6 Moncur
7 Johnstone	7 Johnstone	7 Gemmill	7 Henderson	7 Lorimer
8 Hay	8 Carr	8 Greig	8 McCalliog (Jarvie)	8 Robb
9 Stein	9 Stein	9 Stein (Forrest)	9 Robb	9 O'Hare
10 O'Hare	10 O'Hare (Cormack)	10 O'Hare	10 Cormack	10 Cormack
11 Carr	11 Johnston	11 Cooke	11 Gilzean	11 Gray
Hampden April 25: 0-0	Hampden Nov 11: 1-0 *O'Hare*	Liege Feb 3: 0-3	Lisbon April 21: 0-2	Cardiff May 15 0-0

1971 N. Ireland	1971 England	1971 Denmark	1971 USSR	1971 Portugal
1 Clark	1 Clark	1 Clark	1 Clark	1 Wilson
2 Hay	2 Greig	2 Munro	2 Brownlie	2 Jardine
3 Brogan	3 Brogan	3 Dickson	3 Dickson	3 Colquhoun (Buchan)
4 Greig	4 Bremner	4 Stanton	4 Munro	4 Stanton
5 McLintock (Munro)	5 McLintock	5 McKinnon	5 McKinnon	5 Hay
6 Moncur	6 Moncur	6 Moncur	6 Stanton	6 Bremner
7 Lorimer	7 Johnstone	7 McLean	7 Forrest	7 Cropley
8 Green	8 Robb	8 Forsyth (Robb)	8 Watson	8 Graham
9 O'Hare (Jarvie)	9 Curran (Munro)	9 Stein	9 Stein (Curran)	9 Johnstone
10 Curran	10 Green (Jarvie)	10 Curran	10 Robb	10 O'Hare
11 Gray	11 Cormack	11 Forrest (Scott)	11 Scott	11 Gemmill
Hampden May 18: 0-1	Wembley May 22: 1-3 *Curran*	Copenhagen June 9: 0-1	Moscow June 14: 0-1	Hampden Oct 13: 2-1 *O'Hare, Gemmill*

1971 Belgium	1971 Netherlands	1972 Peru	1972 N. Ireland	1972 Wales
1 Clark	1 Wilson	1 Hunter	1 Clark	1 Clark
2 Jardine	2 Jardine	2 Brownlie	2 Brownlie	2 Stanton
3 Hay	3 Hay	3 Donachie	3 Donachie	3 Buchan
4 Bremner	4 Bremner	4 Carr	4 Bremner	4 Bremner
5 Buchan	5 Colquhoun	5 Colquhoun	5 McNeill	5 McNeill
6 Stanton	6 Stanton	6 Moncur	6 Moncur	6 Moncur
7 Johnstone (Hansen)	7 Johnstone (O'Hare)	7 Morgan	7 Johnstone (Lorimer)	7 Lorimer
8 Murray	8 Gemmill	8 Hartford	8 Gemmill	8 Green
9 O'Hare	9 Dalglish	9 O'Hare	9 O'Hare	9 O'Hare (Macari)
10 Gray	10 Graham	10 Law	10 Law	10 Law
11 Cropley (Dalglish)	11 Gray (Cormack)	11 Gemmill	11 Graham	11 Gemmill (Hartford)
Aberdeen Nov 10: 1-0 *O'Hare*	Amsterdam Dec 1: 1-2 *Graham*	Hampden April 26: 2-0 *O'Hare, Law*	Hampden May 20: 2-0 *Law, Lorimer*	Hampden May 24: 1-0 *Lorimer*

1972 England	1972 Yugoslavia	1972 Czechoslovakia	1972 Brazil
1 Clark	1 Hunter	1 Clark	1 Clark
2 Brownlie	2 Forsyth (Hansen)	2 Forsyth	2 Forsyth
3 Donachie (Green)	3 Buchan	3 Colquhoun	3 Colquhoun
4 Bremner	4 Colquhoun	4 Buchan	4 Buchan
5 McNeill	5 Donachie	5 Donachie	5 Donachie
6 Moncur	6 Bremner	6 Bremner	6 Bremner
7 Gemmill (Johnstone)	7 Hartford	7 Graham	7 Graham
8 Hartford	8 Graham	8 Law (Stein)	8 Hartford
9 Lorimer	9 Morgan	9 Hartford	9 Morgan
10 Macari	10 Law (Bone)	10 Morgan	10 Law
11 Law	11 Macari	11 Macari	11 Macari
Hampden May 27: 0-1	Belo Horizonte June 29: 2-2 *Macari* 2	Porto Alegre July 2: 0-0	Rio July 5: 0-1

Wales' full international teams 1946-72

Substitutes in brackets †World Cup final stages

1946 **Scotland**	1946 **England**	1947 **N. Ireland**	1947 **England**	1947 **Scotland**
1 Sidlow	1 Sidlow	1 Shortt	1 Sidlow	1 Sidlow
2 Lambert	2 Sherwood	2 Sherwood	2 Lambert	2 Sherwood
3 Hughes	3 Hughes	3 Hughes	3 Barnes	3 Barnes
4 Witcomb	4 Witcomb	4 Witcomb	4 Powell, I.	4 Powell, I.
5 Jones, T. G.	5 Jones, T. G.	5 Humphreys	5 Jones, T. G.	5 Jones, T. G.
6 Burgess	6 Burgess	6 Burgess	6 Burgess	6 Burgess
7 Jones, E.	7 Jones, E.	7 Griffiths	7 Thomas, S.	7 Thomas, S.
8 Powell, A.	8 Powell, A.	8 Morris	8 Powell, A.	8 Powell, A.
9 Ford	9 Richards	9 Ford	9 Lowrie	9 Ford
10 Jones, B.	10 Powell, I.	10 Jones, B.	10 Jones, B.	10 Lowrie
11 Edwards	11 Edwards	11 Edwards	11 Edwards	11 Edwards
Wrexham Oct 19: 3-1 *Jones, B., Ford, Stephen o.g.*	Maine Road, Manchester Nov 13: 0-3	Belfast April 16: 1-2 *Ford*	Cardiff Oct 18: 0-3	Hampden Nov 12: 2-1 *Ford, Lowrie*

1948 **N. Ireland**	1948 **Scotland**	1948 **England**	1949 **N. Ireland**	1949 **Portugal**
1 Sidlow	1 Sidlow	1 Hughes	1 Hughes	1 Hughes
2 Sherwood	2 Sherwood	2 Barnes	2 Barnes	2 Sherwood
3 Barnes	3 Barnes	3 Sherwood	3 Sherwood	3 Lambert
4 Powell, I.	4 Paul	4 Paul	4 Paul	4 Paul
5 Jones, T. G.	5 Stansfield	5 Jones, T. G.	5 Jones, T. G.	5 Jones, T. G.
6 Baker	6 Burgess	6 Burgess	6 Burgess	6 Burgess
7 Thomas, S.	7 Thomas, S.	7 Jones, E.	7 Williams	7 Griffiths
8 Powell, A.	8 Lucas	8 Powell, A.	8 Rees	8 Lucas
9 Ford	9 Ford	9 Ford	9 Ford	9 Ford
10 Lowrie	10 Jones, B.	10 Morris	10 Lucas	10 Lowrie
11 Edwards	11 Jones, E.	11 Clarke	11 Edwards	11 Edwards
Wrexham Mar 10: 2-0 *Lowrie, Edwards*	Cardiff Oct 23: 1-3 *Jones, B.*	Villa Park Nov 10: 0-1	Belfast Mar 9: 2-0 *Edwards, Ford*	Lisbon May 15: 2-3 *Ford* 2

1949 **Belgium**	1949 **Switzerland**	1949 **England**	1949 **Scotland**	1949 **Belgium**
1 Hughes	1 Hughes	1 Sidlow	1 Jones, K. B.	1 Shortt
2 Roberts	2 Sherwood	2 Barnes	2 Barnes	2 Barnes
3 Lambert	3 Lambert	3 Sherwood	3 Sherwood	3 Sherwood
4 Powell, I.	4 Paul	4 Paul	4 Powell, I.	4 Powell, I.
5 Jones, T. G.	5 Jones, T. G.	5 Jones, T. G.	5 Jones, T. G.	5 Jones, T. G.
6 Burgess	6 Burgess	6 Burgess	6 Burgess	6 Burgess
7 Griffiths	7 Williams	7 Griffiths	7 Griffiths	7 Griffiths
8 Rees	8 Rees	8 Lucas	8 Paul	8 Paul
9 Ford	9 Ford	9 Ford	9 Ford	9 Ford
10 Lucas	10 Lucas	10 Scrine	10 Clarke	10 Powell, A.
11 Edwards	11 Edwards	11 Edwards	11 Edwards	11 Clarke
Liege May 23: 1-3 *Ford*	Berne May 26: 0-4	Cardiff Oct 15: 1-4 *Griffiths*	Hampden Nov 9: 0-2	Cardiff Nov 23: 5-1 *Clarke, Paul* *Ford* 3

1950 N. Ireland	1950 Scotland	1950 England	1951 N. Ireland	1951 Portugal
1 Shortt	1 Parry	1 Hughes	1 Hughes	1 Hughes
2 Barnes	2 Barnes	2 Barnes	2 Barnes	2 Barnes
3 Sherwood	3 Sherwood	3 Sherwood	3 Sherwood	3 Sherwood
4 Paul	4 Powell, I.	4 Paul	4 Paul	4 Paul
5 Charles, J.	5 Paul	5 Daniel	5 Daniel	5 Daniel
6 Burgess	6 Burgess	6 Lucas	6 Burgess	6 Burgess
7 Williams	7 Williams	7 Griffiths	7 Griffiths	7 Griffiths
8 Rees	8 Allen	8 Allen	8 Kinsey	8 Kinsey
9 Ford	9 Ford	9 Ford	9 Ford	9 Ford
10 Scrine	10 Powell, A.	10 Allchurch, I.	10 Allchurch, I.	10 Allchurch, I.
11 Clarke	11 Clarke	11 Clarke	11 Clarke	11 Clarke
Wrexham Mar 8: 0-0	Cardiff Oct 21: 1-3 *Powell, A.*	Sunderland Nov 15: 2-4 *Ford 2*	Belfast Mar 7: 2-1 *Clarke 2*	Cardiff May 12: 2-1 *Griffiths, Ford*

1951 Switzerland	1951 England	1951 Scotland	1951 Rest of U.K.	1952 N. Ireland
1 Hughes	1 Shortt	1 Shortt	1 Shortt	1 Shortt
2 Williams	2 Barnes	2 Barnes	2 Barnes	2 Barnes
3 Sherwood	3 Sherwood	3 Sherwood	3 Sherwood	3 Sherwood
4 Paul	4 Paul	4 Paul	4 Paul	4 Paul
5 Charles, J.	5 Daniel	5 Daniel	5 Daniel	5 Daniel
6 Burgess	6 Burgess	6 Burgess	6 Burgess	6 Burgess
7 Griffiths	7 Foulkes	7 Foulkes	7 Foulkes	7 Foulkes
8 Kinsey	8 Kinsey	8 Morris	8 Morris	8 Morris
9 Ford	9 Ford	9 Ford	9 Ford	9 Ford
10 Allchurch, I.	10 Allchurch, I.	10 Allchurch, I.	10 Allchurch, I.	10 Allchurch, I.
11 Clarke	11 Clarke	11 Clarke	11 Clarke	11 Clarke
Wrexham May 16: 3-2 *Ford 2, Burgess*	Cardiff Oct 20: 1-1 *Foulkes*	Hampden Nov 20: 1-0 *Allchurch*	Cardiff Dec 5: 3-2 *Allchurch 2, Ford*	Swansea Mar 19: 3-0 *Barnes, Allchurch* *Clarke*

1952 Scotland	1952 England	1953 N. Ireland	1953 France	1953 Yugoslavia
1 Shortt	1 Shortt	1 Shortt	1 Shortt	1 Shortt
2 Lever	2 Stitfall	2 Sullivan	2 Sullivan	2 Sullivan
3 Sherwood	3 Sherwood	3 Sherwood	3 Sherwood	3 Sherwood
4 Paul	4 Paul	4 Paul	4 Paul	4 Paul
5 Daniel	5 Daniel	5 Daniel	5 Daniel	5 Daniel
6 Burgess	6 Burgess	6 Burgess	6 Burgess	6 Burgess
7 Foulkes	7 Foulkes	7 Medwin	7 Medwin	7 Medwin
8 Davies, R.	8 Davies, R.	8 Charles, J.	8 Charles, J.	8 Charles, J.
9 Ford	9 Ford	9 Ford	9 Ford	9 Ford
10 Allchurch, I.	10 Allchurch, I.	10 Allchurch, I.	10 Allchurch, I.	10 Allchurch, I.
11 Clarke	11 Clarke	11 Griffiths	11 Foulkes	11 Foulkes
Cardiff Oct 18: 1-2 *Ford*	Wembley Nov 12: 2-5 *Ford 2*	Belfast April 15: 3-2 *Charles 2, Ford*	Paris May 14: 1-6 *Allchurch*	Belgrade May 21: 2-5 *Ford 2*

1953 England	1953 Scotland	1954 N. Ireland	1954 Austria	1954 Yugoslavia
1 Howells	1 Howells	1 Kelsey	1 Kelsey	1 Kelsey
2 Barnes	2 Barnes	2 Sullivan	2 Williams, S.	2 Barnes
3 Sherwood	3 Sherwood	3 Sherwood	3 Sherwood	3 Sherwood
4 Paul	4 Paul	4 Paul	4 Harris	4 Paul
5 Daniel	5 Daniel	5 Daniel	5 Charles, J.	5 Charles, J.
6 Burgess	6 Burgess	6 Burgess	6 Burgess	6 Bowen
7 Foulkes	7 Foulkes	7 Foulkes	7 Griffiths	7 Reed
8 Davies, R.	8 Davies, R.	8 Kinsey	8 Tapscott	8 Tapscott
9 Charles, J.	9 Charles, J.	9 Charles, J.	9 Ford	9 Ford
10 Allchurch, I.	10 Allchurch, I.	10 Allchurch, I.	10 Allchurch, I.	10 Allchurch, I.
11 Clarke	11 Clarke	11 Clarke	11 Jones, C.	11 Clarke
Cardiff Oct 10: 1-4 *Allchurch*	Hampden Nov 4: 3-3 *Charles 2, Allchurch*	Wrexham Mar 31: 1-2 *Charles*	Vienna May 9: 0-2	Cardiff Sept 22: 1-3 *Allchurch*

1954 Scotland	1954 England	1955 N. Ireland	1955 England	1955 Scotland
1 Kelsey	1 King	1 Kelsey	1 Kelsey	1 Kelsey
2 Barnes	2 Williams, S.	2 Williams, S.	2 Williams, S.	2 Williams, S.
3 Sherwood	3 Sherwood	3 Sherwood	3 Sherwood	3 Sherwood
4 Paul	4 Paul	4 Charles, M.	4 Charles, M.	4 Charles, M.
5 Charles, J.	5 Daniel	5 Daniel	5 Charles, J.	5 Charles, J.
6 Bowen	6 Sullivan	6 Sullivan	6 Paul	6 Paul
7 Reed	7 Tapscott	7 Tapscott	7 Tapscott	7 Tapscott
8 Tapscott	8 Ford	8 Ford	8 Kinsey	8 Kinsey
9 Ford	9 Charles, J.	9 Charles, J.	9 Ford	9 Ford
10 Allchurch, I.	10 Allchurch, I.	10 Allchurch, I.	10 Allchurch, I.	10 Allchurch, I.
11 Clarke	11 Clarke	11 Allchurch, L.	11 Jones, C.	11 Jones, C.
Cardiff Oct 16: 0-1	Wembley Nov 10: 2-3 *Charles 2*	Belfast April 20: 3-2 *Charles, J. 3*	Cardiff Oct 22: 2-1 *Tapscott, Jones*	Hampden Nov 9: 0-2

1955 Austria	1956 N. Ireland	1956 Scotland	1956 England	1957 N. Ireland
1 Kelsey	1 Kelsey	1 Kelsey	1 Kelsey	1 Kelsey
2 Williams, S.	2 Sherwood	2 Sherwood	2 Sherwood	2 Edwards
3 Sherwood	3 Hopkins	3 Hopkins	3 Hopkins	3 Hopkins
4 Charles, M.	4 Harrington	4 Harrington	4 Harrington	4 Charles, M.
5 Charles, J.	5 Charles, J.	5 Daniel	5 Daniel	5 Daniel
6 Paul	6 Paul	6 Sullivan	6 Sullivan	6 Bowen
7 Allchurch, L.	7 Jones, C.	7 Medwin	7 Medwin	7 Medwin
8 Tapscott	8 Tapscott	8 Charles, J.	8 Charles, M.	8 Tapscott
9 Ford	9 Ford	9 Ford	9 Charles, J.	9 Charles, J.
10 Allchurch, I.	10 Allchurch, I.	10 Allchurch, I.	10 Allchurch, I.	10 Vernon
11 Jones, C.	11 Clarke	11 Jones, C.	11 Jones, C.	11 Jones, C.
Cardiff Nov 23: 1-2 *Tapscott*	Cardiff April 11: 1-1 *Clarke*	Cardiff Oct 20: 2-2 *Ford, Medwin*	Wembley Nov 14: 1-3 *Charles, J.*	Belfast April 10: 0-0

1957 Czechoslovakia	1957 E. Germany	1957 Czechoslovakia	1957 E. Germany	1957 England
1 Kelsey	1 Kelsey	1 Kelsey	1 Vearncombe	1 Kelsey
2 Stitfall	2 Edwards	2 Thomas	2 Thomas	2 Williams, S.
3 Hopkins	3 Hopkins	3 Hopkins	3 Hopkins	3 Hopkins
4 Charles, M.	4 Harris	4 Charles, M.	4 Harris	4 Harris
5 Charles, J.	5 Charles, J.	5 Daniel	5 Charles, M.	5 Charles, M.
6 Bowen	6 Bowen	6 Harris	6 Bowen	6 Bowen
7 Medwin	7 Medwin	7 Medwin	7 Allchurch, L.	7 Medwin
8 Tapscott	8 Tapscott	8 Palmer	8 Davies, R.	8 Davies, R.
9 Webster	9 Charles, M.	9 Charles, J.	9 Palmer	9 Palmer
10 Vernon	10 Vernon	10 Vernon	10 Vernon	10 Vernon
11 Jones, C.	11 Jones, C.	11 Jones, C.	11 Jones, C.	11 Jones, C.
Cardiff May 1: 1-0 *Vernon*	Leipzig May 19: 1-2 *Charles, M.*	Prague May 26: 0-2	Cardiff Sept 25: 4-1 *Palmer* 3, *Jones*	Cardiff Oct 19: 0-4

1957 Scotland	1958 Israel	1958 Israel	1958 N. Ireland	1958 Hungary†
1 Kelsey	1 Kelsey	1 Kelsey	1 Kelsey	1 Kelsey
2 Williams, S.	2 Williams, S.	2 Williams, S.	2 Williams, S.	2 Williams, S.
3 Hopkins	3 Hopkins	3 Hopkins	3 Hopkins	3 Hopkins
4 Harrington	4 Harrington	4 Harrington	4 Harrington	4 Sullivan
5 Charles, M.	5 Charles, M.	5 Charles, M.	5 Sullivan	5 Charles, M.
6 Bowen	6 Bowen	6 Bowen	6 Bowen	6 Bowen
7 Allchurch, L.	7 Medwin	7 Allchurch, L.	7 Allchurch, L.	7 Webster
8 Harris	8 Hewitt	8 Charles, J.	8 Hewitt	8 Medwin
9 Medwin	9 Charles, J.	9 Medwin	9 Medwin	9 Charles, J.
10 Vernon	10 Allchurch, I.	10 Allchurch, I.	10 Allchurch, I.	10 Allchurch, I.
11 Jones, C.	11 Jones, C.	11 Jones, C.	11 Jones, C.	11 Jones, C.
Hampden Nov 13: 1-1 *Medwin*	Cardiff Feb 5: 2-0 *Allchurch, I., Jones*	Tel-Aviv June 15: 2-0 *Allchurch, I., Bowen*	Cardiff April 16: 1-1 *Hewitt*	Sandviken June 8: 1-1 *Charles, J.*

1958 Mexico†	1958 Sweden†	1958 Hungary†	1958 Brazil†	1958 Scotland
1 Kelsey	1 Kelsey	1 Kelsey	1 Kelsey	1 Kelsey
2 Williams, S.	2 Williams, S.	2 Williams, S.	2 Williams, S.	2 Williams, S.
3 Hopkins	3 Hopkins	3 Hopkins	3 Hopkins	3 Hopkins
4 Baker	4 Sullivan	4 Sullivan	4 Sullivan	4 Sullivan
5 Charles, M.	5 Charles, M.	5 Charles, M.	5 Charles, M.	5 Charles, M.
6 Bowen	6 Bowen	6 Bowen	6 Bowen	6 Bowen
7 Webster	7 Vernon	7 Medwin	7 Medwin	7 Allchurch, L.
8 Medwin	8 Hewitt	8 Hewitt	8 Hewitt	8 Vernon
9 Charles, J.	9 Charles, J.	9 Charles, J.	9 Webster	9 Medwin
10 Allchurch, I.	10 Allchurch, I.	10 Allchurch, I.	10 Allchurch, I.	10 Allchurch, I.
11 Jones, C.	11 Jones, C.	11 Jones, C.	11 Jones, C.	11 Woosnam
Stockholm June 11: 1-1 *Allchurch, I.*	Stockholm June 15: 0-0	Stockholm June 17: 2-1 *Allchurch, I., Medwin*	Gothenburg June 19: 0-1	Cardiff Oct 18: 0-3

1958 England	1959 N. Ireland	1959 England	1959 Scotland	1960 N. Ireland
1 Kelsey	1 Rouse	1 Kelsey	1 Kelsey	1 Kelsey
2 Williams, S.	2 Williams, S.	2 Williams, S.	2 Williams, S.	2 Williams, S.
3 Hopkins	3 Hopkins	3 Hopkins	3 Hopkins	3 Williams, G.
4 Crowe	4 Crowe	4 Crowe	4 Sullivan	4 Crowe
5 Charles, M.	5 Sullivan	5 Nurse	5 Charles, J.	5 Nurse
6 Bowen	6 Bowen	6 Sullivan	6 Baker	6 Baker
7 Medwin	7 Medwin	7 Medwin	7 Medwin	7 Medwin
8 Ward	8 Tapscott	8 Woosnam	8 Woosnam	8 Woosnam
9 Tapscott	9 Rowley	9 Moore	9 Moore	9 Moore
10 Allchurch, I.	10 Allchurch, I.	10 Allchurch, I.	10 Allchurch, I.	10 Vernon
11 Woosnam	11 Jones, C.	11 Jones, C.	11 Jones, C.	11 Jones, C.
Villa Park Nov 26: 2-2 *Tapscott* *Allchurch, I.*	Belfast April 22: 1-4 *Tapscott*	Cardiff Oct 17: 1-1 *Moore*	Hampden Nov 4: 1-1 *Charles*	Wrexham April 6: 3-2 *Medwin 2, Woosnam*

1960 Rep. of Ireland	1960 Scotland	1960 England	1961 N. Ireland	1961 Spain
1 Vearncombe	1 Kelsey	1 Kelsey	1 Kelsey	1 Kelsey
2 Williams, S.	2 Harrington	2 Harrington	2 Williams, S.	2 Williams, S.
3 Williams, G.	3 Williams, G.	3 Williams, G.	3 Hopkins	3 Hopkins
4 Crowe	4 Crowe	4 Crowe	4 Charles, M.	4 Charles, M.
5 Nurse	5 Nurse	5 Nurse	5 Nurse	5 Nurse
6 Baker	6 Baker	6 Baker	6 Crowe	6 Crowe
7 Medwin	7 Medwin	7 Medwin	7 Jones, C.	7 Medwin
8 Woosnam	8 Woosnam	8 Woosnam	8 Woosnam	8 Woosnam
9 Moore	9 Leek	9 Leek	9 Leek	9 Leek
10 Vernon	10 Vernon	10 Vernon	10 Allchurch, I.	10 Allchurch, I.
11 Jones, C.	11 Jones, C.	11 Jones, C.	11 Williams, G.	11 Williams, G.
Dublin Sept 28: 3-2 *Jones 2, Woosnam*	Cardiff Oct 22: 2-0 *Vernon Jones*	Wembley Nov 23: 1-5 *Leek*	Belfast April 12: 5-1 *Charles, Jones 2* *Allchurch, Leek*	Cardiff April 19: 1-2 *Woosnam*

1961 Spain	1961 Hungary	1961 England	1961 Scotland	1962 N. Ireland
1 Kelsey	1 Kelsey	1 Kelsey	1 Kelsey	1 Kelsey
2 Williams, S.	2 Williams, S.	2 Harrington	2 Harrington	2 Williams, S.
3 Hopkins	3 Hopkins	3 Williams, S.	3 Williams, S.	3 Hopkins
4 Charles, M.	4 Charles, M.	4 Charles, M.	4 Crowe	4 Lucas
5 Nurse	5 Nurse	5 Charles, J.	5 Charles, M.	5 England
6 Crowe	6 Crowe	6 Crowe	6 Baker	6 Hennessey
7 Jones, C.	7 Jones, C.	7 Jones, C.	7 Allchurch, L.	7 Allchurch, L.
8 Moore	8 Woosnam	8 Woosnam	8 Woosnam	8 Woosnam
9 Leek	9 Leek	9 Ward	9 Leek	9 Charles, M.
10 Allchurch, I.	10 Allchurch, I.	10 Allchurch, I.	10 Allchurch, I.	10 Vernon
11 Williams, G.	11 Williams, G.	11 Williams, G.	11 Jones, C.	11 Jones, C.
Madrid May 18: 1-1 *Allchurch*	Budapest May 28: 2-3 *Allchurch, Jones*	Cardiff Oct 14: 1-1 *Williams, G.*	Hampden Nov 8: 0-2	Cardiff April 11: 4-0 *Charles* 4

1962 Brazil	1962 Brazil	1962 Mexico	1962 Scotland	1962 Hungary
1 Kelsey	1 Kelsey (Hollins)	1 Hollins	1 Millington	1 Millington
2 Williams, S.	2 Williams, S.	2 Williams, S.	2 Williams, S.	2 Williams, S.
3 Hopkins	3 Hopkins	3 Hopkins	3 Hopkins	3 Hopkins
4 Hennessey	4 England	4 Lucas	4 Hennessey	4 Hennessey
5 Charles, J.	5 Charles, J.	5 England	5 Charles, J.	5 Nurse
6 Crowe	6 Hennessey	6 Crowe	6 Lucas	6 Crowe
7 Allchurch, L.	7 Woosnam	7 Vernon	7 Jones, B.	7 Medwin
8 Vernon	8 Vernon	8 Allchurch, I.	8 Allchurch, I.	8 Allchurch, I.
9 Charles, M.	9 Moore (Leek)	9 Charles, J.	9 Charles, M.	9 Charles, M.
10 Allchurch, I.	10 Allchurch, I.	10 Leek	10 Vernon	10 Vernon
11 Jones, C.	11 Jones, C.	11 Jones, C.	11 Jones, C.	11 Jones, B.
Rio May 12: 1-3 *Allchurch, I.*	Sao Paulo May 16: 1-3 *Leek*	Mexico City May 22: 1-2 *Charles, J.*	Cardiff Oct 20: 2-3 *Allchurch* *Charles, J.*	Budapest Nov 7: 1-3 *Medwin*

1962 England	1963 Hungary	1963 N. Ireland	1963 England	1963 Scotland
1 Millington	1 Hollins	1 Hollins	1 Hollins	1 Sprake
2 Williams, S.	2 Williams, S.	2 Hopkins	2 Williams, S.	2 Williams, S.
3 Sear	3 Williams, G.	3 Williams, G.	3 Williams, G.	3 Williams, G.
4 Hennessey	4 Hennessey	4 Burton	4 Hennessey	4 Hennessey
5 Nurse	5 England	5 England	5 England	5 England
6 Lucas	6 Burton	6 Hole	6 Burton	6 Nurse
8 Jones, B.	7 Jones, B.	7 Jones, B.	7 Allchurch, L.	7 Jones, B.
8 Allchurch, I.	8 Woosnam	8 Woosnam	8 Vernon	8 Moore
9 Leek	9 Moore	9 Moore	9 Davies, W.	9 Charles, J.
10 Vernon	10 Allchurch, I.	10 Allchurch, I.	10 Allchurch, I.	10 Vernon
11 Medwin	11 Jones, C.	11 Jones, C.	11 Jones, C.	11 Jones, C.
Wembley Nov 21: 0-4	Cardiff Mar 20: 1-1 *Jones, C.*	Belfast April 3: 4-1 *Woosnam* *Jones, C.* 3	Cardiff Oct 12: 0-4	Hampden Nov 20: 1-2 *Jones, B.*

1964 N. Ireland	1964 Scotland	1964 Denmark	1964 England	1964 Greece
1 Sprake	1 Sprake	1 Sprake	1 Millington	1 Sprake
2 Evans, R.	2 Williams, S.	2 Williams, S.	2 Williams, S.	2 Rodrigues
3 Williams, G.	3 Williams, G.	3 Williams, G.	3 Williams, G.	3 Williams, G.
4 Johnson	4 Hole	4 Hennessey	4 Hennessey	4 Hennessey
5 England	5 Charles, J.	5 England	5 England	5 England
6 Hole	6 Hennessey	6 Hole	6 Hole	6 Hole
7 Jones, B.	7 Jones, C.	7 Jones, B.	7 Rees	7 Rees
8 Moore	8 Leek	8 Godfrey	8 Davies, R.	8 Leek
9 Davies, R.	9 Davies, W.	9 Davies, W.	9 Davies, W.	9 Davies, W.
10 Godfrey	10 Allchurch, I.	10 Jones, C.	10 Allchurch, I.	10 Williams, H.
11 Jones, C.	11 Rees	11 Rees	11 Jones, C.	11 Jones, C.
Swansea April 15: 2-3 *Godfrey, Davies, R.*	Cardiff Oct 3: 3-2 *Davies, W., Leek* 2	Copenhagen Oct 21: 0-1	Wembley Nov 18: 1-2 *Jones, C.*	Athens Dec 9: 0-2

1965 Greece	1965 N. Ireland	1965 Italy	1965 USSR	1965 England
1 Hollins	1 Hollins	1 Hollins	1 Millington	1 Sprake
2 Rodrigues	2 Rodrigues	2 Green	2 Green	2 Rodrigues
3 Williams, G.	3 Williams, G.	3 Williams, G.	3 Williams, G.	3 Green
4 Williams, H.	4 Lea	4 Lea	4 Hennessey	4 Hennessey
5 England	5 England	5 England	5 England	5 England
6 Hole	6 Hole	6 Hole	6 Hole	6 Hole
7 Jones, C.	7 Jones, C.	7 Jones, C.	7 Jones, C.	7 Rees
8 Allchurch, I.	8 Allchurch, I.	8 Allchurch, I.	8 Allchurch, I.	8 Vernon
9 Leek	9 Davies, W.	9 Godfrey	9 Davies, W.	9 Davies, W.
10 Vernon	10 Vernon	10 Vernon	10 Charles, J.	10 Allchurch, I.
11 Rees	11 Rees	11 Rees	11 Rees	11 Reece
Cardiff May 17: 4-1 *Allchurch 2* *England, Vernon*	Belfast Mar 31: 5-0 *Vernon 2, Jones, C.* *Williams, G.* *Allchurch, I.*	Florence May 1: 1-4 *Godfrey*	Moscow May 30: 1-2 *Davies, W.*	Cardiff Oct 2: 0-0

1965 USSR	1965 Scotland	1965 Denmark	1966 N. Ireland	1966 Brazil
1 Sprake	1 Hollins	1 Hollins	1 Sprake	1 Hollins
2 Rodrigues	2 Rodrigues	2 Rodrigues	2 Rodrigues	2 Green
3 Green	3 Green	3 Williams, S.	3 Williams, G.	3 Rodrigues
4 Hennessey	4 Hennessey	4 Hennessey	4 Hennessey	4 Hennessey
5 England	5 England	5 England	5 England	5 James
6 Hole	6 Hole	6 Hole	6 Hole	6 Hole
7 Rees	7 Rees	7 Rees	7 Rees	7 Rees
8 Vernon	8 Vernon	8 Vernon	8 Vernon	8 Davies, R.
9 Davies, W.	9 Davies, W.	9 Davies, W.	9 Davies, W.	9 Davies, W.
10 Allchurch, I.	10 Allchurch, I.	10 Allchurch, I.	10 Moore	10 Allchurch, I.
11 Reece	11 Reece	11 Pring	11 Reece	11 Williams, G.
Cardiff Oct 27: 2-1 *Vernon* *Allchurch, I.*	Hampden Nov 24: 1-4 *Allchurch, I.*	Wrexham Dec 1: 4-2 *Vernon 2* *Davies, W., Rees*	Cardiff Mar 30: 1-4 *Davies, W.*	Rio May 14: 1-3 *Davies, R.*

1966 Brazil	1966 Chile	1966 Scotland	1966 England	1967 N. Ireland
1 Millington	1 Millington	1 Sprake	1 Millington	1 Millington
2 Green	2 Rodrigues	2 Rodrigues	2 Green	2 Thomas
3 Rodrigues	3 Williams, G.	3 Williams, G.	3 Williams, G.	3 Williams, G.
4 Hennessey	4 Hennessey	4 Hennessey	4 Hennessey	4 Jarvis
5 James	5 James (Rankmore)	5 England	5 England	5 James
6 Hole	6 Hole	6 Hole	6 Hole	6 Hole
7 Rees (Durban)	7 Rees	7 Reece	7 Rees	7 Rees
8 Davies, R.	8 Moore	8 Davies, W.	8 Davies, W.	8 Durban
9 Davies, W.	9 Davies, R.	9 Davies, R.	9 Davies, R.	9 Davies, R.
10 Allchurch, I.	10 Allchurch, I.	10 Jones, C.	10 Jones, C.	10 Vernon
11 Williams, G.	11 Pring (Davies, W.)	11 Jarvis	11 Jarvis	11 Pring
Belo Horizonte May 18: 0-1	Santiago May 22: 0-2	Cardiff Oct 22: 1-1 *Davies, R.*	Wembley Nov 16: 1-5 *Davies, W.*	Belfast April 12: 0-0

1967 England	1967 Scotland	1968 N. Ireland	1968 W. Germany	1968 Italy
1 Sprake	1 Sprake	1 Millington	1 Millington	1 Millington
2 Rodrigues	2 Rodrigues	2 Rodrigues	2 Thomas	2 Thomas
3 Green	3 Green	3 Green	3 Green	3 Williams, G.
4 Hennessey	4 Hennessey	4 Hennessey	4 Powell	4 Burton
5 England	5 James	5 England	5 England	5 Powell
6 Hole	6 Hole	6 Hole	6 Hole	6 Hole
7 Rees	7 Rees	7 Rees	7 Rees	7 Rees
8 Durban	8 Davies, W.	8 Davies, W.	8 Davies, W.	8 Davies, W.
9 Mahoney	9 Davies, R.	9 Davies, R.	9 Davies, R.	9 Davies, R.
10 Vernon	10 Durban	10 Durban	10 Durban	10 Green (Jones, B.)
11 Jones, C.	11 Jones, C.	11 Williams, G.	11 Jones, C.	11 Jones, C.
Cardiff Oct 21: 0-3	Hampden Nov 22: 2-3 *Davies, R., Durban*	Wrexham Feb 28: 2-0 *Rees, Davies, W.*	Cardiff May 8: 1-1 *Davies, W.*	Cardiff Oct 23: 0-1

1969 W. Germany	1969 E. Germany	1969 Scotland	1969 England	1969 N. Ireland
1 Sprake	1 Millington	1 Sprake	1 Sprake	1 Sprake
2 Thomas	2 Rodrigues	2 Derrett (Rees)	2 Rodrigues	2 Rodrigues (Green)
3 Derrett	3 Burton	3 Green	3 Thomas	3 Thomas
4 Powell	4 Hennessey	4 Durban	4 Durban	4 Durban
5 Hennessey	5 England	5 Burton	5 Powell	5 Powell
6 Hole	6 Hole	6 Powell	6 Burton	6 Burton
7 Jones, B.	7 Jones, B.	7 Moore	7 Jones, B.	7 Jones, B.
8 Durban	8 Durban	8 Toshack	8 Davies, R.	8 Davies, R.
9 Davies, R.	9 Toshack	9 Davies, R.	9 Toshack	9 Toshack
10 Toshack	10 Mahoney	10 Davies, W.	10 Davies, W.	10 Davies, W.
11 Rees	11 Rees	11 Jones, B.	11 Moore	11 Moore
Frankfurt Mar 26: 1-1 *Jones, B.*	Dresden April 16: 1-2 *Toshack*	Wrexham May 3: 3-5 *Davies, R. 2* *Toshack*	Wembley May 7: 1-2 *Davies, R.*	Belfast May 10: 0-0

1969 Rest of U.K.	1969 E. Germany	1969 Italy	1970 England	1970 Scotland
1 Sprake	1 Sprake	1 Sprake	1 Millington	1 Millington
2 Rodrigues	2 Rodrigues	2 Thomas	2 Rodrigues	2 Rodrigues
3 Thomas	3 Thomas	3 Derrett	3 Thomas	3 Thomas
4 Hennessey	4 Hennessey	4 Durban	4 Hennessey	4 Hennessey
5 England	5 England	5 England	5 England	5 England
6 Moore	6 Powell	6 Moore	6 Powell	6 Powell
7 Jones, B.	7 Durban	7 Yorath	7 Krzywicki	7 Krzywicki
8 Jones, C.	8 Krzywicki	8 Toshack	8 Durban	8 Durban
9 Davies, R.	9 Davies, W.	9 Hole	9 Davies, R.	9 Davies, R.
10 Toshack	10 Toshack	10 Krzywicki	10 Moore	10 Moore
11 Rees (Reece)	11 Rees	11 Rees (Reece)	11 Rees	11 Rees
Cardiff July 28: 0-1	Cardiff Oct 22: 1-3 *Powell*	Rome Nov 4: 1-4 *England*	Cardiff April 18: 1-1 *Krzywicki*	Hampden April 22: 0-0

1970 **N. Ireland**	1970 **Rumania**	1971 **Czechoslovakia**	1971 **Scotland**	1971 **England**
1 Millington	1 Sprake	1 Millington	1 Sprake	1 Sprake
2 Rodrigues	2 Rodrigues	2 Rodrigues	2 Rodrigues	2 Rodrigues
3 Thomas	3 Thomas	3 Thomas	3 Thomas	3 Thomas
4 Hennessey	4 Powell	4 Phillips	4 James	4 James
5 England	5 England	5 James	5 Roberts	5 Roberts
6 Powell	6 Hole	6 Walley	6 Yorath	6 Yorath
7 Krzywicki	7 Krzywicki	7 Rees	7 Phillips	7 Phillips
8 Durban	8 Durban	8 Durban	8 Durban	8 Durban
9 Davies, R.	9 Davies, W.	9 Davies, R.	9 Davies, R.	9 Davies, R.
10 Moore	10 Moore	10 Davies, W.	10 Toshack	10 Toshack
11 Rees	11 Rees	11 Mahoney	11 Reece	11 Reece (Rees)
Swansea April 25: 1-0 *Rees*	Cardiff Nov 11: 0-0	Swansea April 21: 1-3 *Davies, R.*	Cardiff May 15: 0-0	Wembley May 18: 0-0

1971 **N. Ireland**	1971 **Finland**	1971 **Finland**	1971 **Czechoslovakia**	1971 **Rumania**
1 Sprake	1 Millington	1 Sprake (Millington)	1 Millington	1 Millington
2 Rodrigues	2 Page	2 Rodrigues	2 Rodrigues	2 Rodrigues
3 Thomas	3 Derrett	3 Thomas	3 Phillips	3 Thomas
4 James	4 Durban	4 Roberts	4 Burton	4 Phillips
5 Roberts	5 Roberts	5 England	5 Thomas	5 Williams
6 Yorath	6 Mielczarek	6 Hennessey	6 Yorath	6 Hockey
7 Phillips (Rees)	7 Krzywicki	7 Evans	7 Hennessey (Rees)	7 James
8 Durban	8 Jones, W.	8 Reece	8 Durban	8 Hill (Davies, C.)
9 Davies, R.	9 Rees	9 Toshack	9 Evans (Krzywicki)	9 Davies, R.
10 Toshack	10 Toshack	10 Durban	10 Hill	10 Reece
11 Reece	11 Reece	11 Hockey	11 James	11 Rees
Belfast May 22: 0-1	Helsinki May 26: 1-0 *Toshack*	Swansea Oct 13: 3-0 *Durban, Toshack* *Reece*	Prague Oct 27: 0-1	Bucharest Nov 24: 0-2

1972 **England**	1972 **Scotland**	1972 **Ireland**
1 Sprake	1 Sprake	1 Sprake
2 Rodrigues	2 Page	2 Page
3 Thomas	3 Thomas	3 Thomas
4 Hennessey	4 Hennessey (James)	4 Yorath (Rodrigues)
5 England	5 England	5 England
6 Roberts (Reece)	6 Yorath	6 Roberts
7 Yorath	7 Durban	7 Durban
8 Davies, R.	8 Davies, W.	8 Davies, W.
9 Davies, W.	9 Reece	9 Reece
10 Toshack	10 Davies, R.	10 Davies, R.
11 Durban	11 Phillips	11 Phillips
Cardiff May 20: 0-3	Hampden May 24: 0-1	Wrexham May 27: 0-0

UNDER-23 INTERNATIONALS 1972–73

ENGLAND 3, WALES 0

(at Swansea, November 29 1972, 6,414)

England: Stevenson; McDowell, Pejic, Cantello, Taylor, Beattie, Barrowclough, Mortimer, Macdonald, George, Currie.

Wales: Phillips (J); Roberts (P), Edwards, Prince, Evans, Roberts (D), James, Phillips (L), Showers, Yorath, O'Sullivan.

Scorers: England: Macdonald 3.

ENGLAND 3, HOLLAND 1

(at Highbury, January 2 1973, 11,867)

England: Stevenson; McDowell, Pejic, Cantello, Taylor, Beattie, Mortimer, Whymark, Kennedy, George, Currie.

Holland: De Jong; Ritsbergen (Kila), Schneider, Krijgh, Visser, Willy Vanderkerkhof, Notten, Rene Vanderkerkhof, Rep, Bonsink, Muhren (Bos).

Scorers: England: Whymark, Mortimer 2.
Holland: Willy Vanderkerkhof.

SCOTLAND 1, ENGLAND 2

(at Kilmarnock, February 13 1973, 6,000)

Scotland: Rough; Kennedy, McGrain, Phillip, Young, Hartford, Doyle, McClusky, Alderson, Bone, Cropley (Parlane).

England: Stevenson; McDowell, Pejic, Mortimer, Blockley, Beattie, Barrowclough, Perryman, Richards, Whymark, Currie.

Scorers: Scotland: Bone.
England: Whymark, Barrowclough.

ENGLAND 1, CZECHOSLOVAKIA 0

(at Villa Park, March 7 1973, 8,003)

England: Stevenson; McDowell, Robson, Mortimer, Taylor, Maddren, Barrowclough, George, Johnson, Whymark, Currie.

Czechoslovakia: Cervenan; Sopko, Samek, Koubek, Dvorak, Jurkenik, Melichar (Svehlik), Pekara, Bicovsky, Gajdusek, Albrecht (Herda).

Scorer: England: George.

WALES 1, SCOTLAND 2

(at Swansea, March 14 1973, 2,439)

Wales: Phillips (J); Roberts (P), Edwards, Roberts (D), Aizlewood, Jones (Hubbard), Phillips (L), James, Showers, Smallman, O'Sullivan.

Scotland: Stewart; Kennedy (S), McGrain, Anderson, Holton, Hartford, Doyle, McGovern (McCluskey), Parlane (McCulloch), Dalglish, Connolly.

Scorers: Wales: James.
Scotland: Dalglish, Hartford.

DENMARK 1, ENGLAND 1,

(at Naestved, May 24 1973 4,500)

Denmark: Jensen (B); Danielsen, Rastad, Hildgard, Ahlberg, Jensen (C), Jacobson, Olsen, Lund, Dahl, Ziegler.

England: Parkes; McDowell, Pejic, Cantello, Blockley, Lock, Barrowclough, Perryman, Kennedy, Whymark, Towers.

Scorers: Denmark: Dahl.
England: Whymark.

HOLLAND 1, ENGLAND 0

(at Maastricht, May 29 1973, 5,500)

Holland: Schrijvers; Van Ierssel, Krijgh, Walbeek, Schneider, De Jong, Jansen, Notten, Vanderkerkhof, Jeuring, Mulders (Bonfrere).

England: Stevenson; McDowell, Pejic, Cantello, Blockley, Lock, Mortimer, Perryman, Johnson, Whymark (Kennedy), Barrowclough.

Scorer: Holland: De Jong.

CZECHOSLOVAKIA 3, ENGLAND 0

(at Bratislava, June 1 1973, 8,000)

Czechoslovakia: Keketi; Sopko, Dvosak, Luprik, Jurkenik, Horvath, Komanicky, Svehlik, Melichar, Gajdusek, Slany.

England: Parkes; McDowell, Pejic (Rofe), Cantello, Blockley, Lock, Mortimer, Perryman, Johnson, Whymark (Kennedy), Towers.

Scorers: Czechoslovakia: Svehlik 2, Melichar.

UNDER-23 INTERNATIONAL MATCHES 1954–73

ENGLAND v AUSTRIA

		England	Austria
1965 June 2	Vienna	0	0
1967 May 10	Hull	3	0

ENGLAND v BELGIUM

		England	Belgium
1962 Nov. 7	Plymouth	6	1
1969 May 25	Ostend	1	0

ENGLAND v BULGARIA

		England	Bulgaria
1957 May 19	Sofia	1	2
1957 Sept. 25	Chelsea	6	2
1967 June 3	Sofia	1	1
1970 Apr. 8	Plymouth	4	1

ENGLAND v CZECHOSLOVAKIA

		England	Czecho.
1957 May 30	Bratislava	2	0
1958 Oct. 15	Norwich	3	0
1965 April 7	Leeds	0	0
1965 May 29	Liberec	0	0
1973 Mar. 7	Villa Park	1	0
1973 June 1	Bratislava	0	3

ENGLAND v DENMARK

		England	Denmark
1955 Sept. 28	Portsmouth	5	1
1956 Sept. 26	Copenhagen	3	0
1973 May 24	Naestved	1	1

ENGLAND v FRANCE

		England	France
1956 Oct. 17	Bristol	0	0
1959 Mar. 18	Lyons	1	1
1959 Nov. 11	Sunderland	2	0
1964 April 8	Rouen	2	2
1965 Nov. 3	Norwich	3	0

ENGLAND v EAST GERMANY

		England	East Germany
1960 May 15	Berlin	4	1
1972 Mar. 22	Bristol	0	1
1972 June 1	Leipzig	2	2

ENGLAND v WEST GERMANY

		England	West Germany
1959 May 10	Bochum	2	2
1961 Mar. 15	Tottenham	4	1
1963 Nov. 27	Liverpool	4	1
1965 May 25	Frieberg	0	1
1968 June 3	Kassel	1	0
1970 Oct. 14	Leicester	3	1

ENGLAND v GREECE

		England	Greece
1962 Nov. 28	Birmingham	5	0
1967 May 31	Athens	0	0

ENGLAND v HUNGARY

		England	Hungary
1959 Sept. 23	Liverpool	0	1
1964 May 13	Budapest	1	2
1968 May 1	Everton	4	0
1968 May 30	Budapest	0	1

ENGLAND v ISRAEL

		England	Israel
1960 May 22	Tel Aviv	0	4
1961 Nov. 9	Leeds	7	1
1964 May 17	Tel Aviv	4	0

ENGLAND v ITALY

		England	Italy
1954 Jan. 20	Bologna	0	3
1955 Jan. 19	Chelsea	5	1
1959 May 7	Milan	3	0
1960 Nov. 2	Newcastle	1	1
1967 Dec. 20	Nottingham	1	0
1968 May 25	Trieste	1	1

ENGLAND v NETHERLANDS

		England	Netherlands
1960 Mar. 16	Sheffield	5	2
1961 Nov. 29	Rotterdam	5	2
1968 Nov. 13	Birmingham	2	2
1969 May 22	Deventer	1	2
1973 Jan. 2	Highbury	3	1
1973 May 29	Maastricht	0	1

ENGLAND v POLAND

		England	Poland
1958 Sept. 24	Sheffield	4	1
1960 May 18	Warsaw	3	2
1972 June 4	Warsaw	3	0

ENGLAND v PORTUGAL

		England	Portugal
1969 April 16	Coventry	4	0
1969 May 28	Funchal	1	1

ENGLAND v RUMANIA

		England	Rumania
1957 May 26	Bucharest	1	0
1957 Oct. 16	Wembley	3	2
1963 June 2	Bucharest	0	1
1964 Nov. 25	Coventry	5	0

ENGLAND v SCOTLAND

		England	Scotland
1955 Feb. 8	Glasgow	6	0
1956 Feb. 8	Sheffield	3	1
1957 Feb. 26	Glasgow	1	1
1958 Jan. 15	Everton	3	1
1960 Mar. 2	Glasgow	4	4
1961 Mar. 1	Middlesbrough	0	1
1962 Feb. 28	Aberdeen	4	2
1964 Feb. 5	Newcastle	3	2
1965 Feb. 24	Aberdeen	0	0
1967 Mar. 1	Newcastle	1	3
1968 Feb. 7	Glasgow	2	1
*1970 Mar. 4	Sunderland	3	1
1971 Feb. 24	Glasgow	2	2
1972 Feb. 16	Derby	2	2
1973 Feb. 13	Kilmarnock	2	1

* Abandoned, snow, after 62 minutes.

ENGLAND v SWEDEN

		England	Sweden
1970 Nov. 11	Hull	2	0

ENGLAND v SWITZERLAND

		England	Switzerland
1971 Nov. 24	Ipswich	1	1

ENGLAND v TURKEY

		England	Turkey
1962 Mar. 22	Southampton	4	1
1964 May 20	Istanbul	0	3
1966 April 20	Blackburn	2	0
1967 June 7	Ankara	3	0

ENGLAND v USSR

		England	USSR
1969 Oct. 22	Manchester	2	0
1972 June 7	Kiev	0	0

ENGLAND v WALES

		England	Wales
1958 April 23	Wrexham	1	2
1961 Feb. 8	Everton	2	0
1963 Nov. 13	Bristol	1	1
1964 Nov. 4	Wrexham	3	2
1966 Oct. 12	Wolverhampton	8	0
1967 Nov. 1	Swansea	2	1
1968 Oct. 2	Wrexham	3	1
1969 Oct. 1	Bristol	2	0
1970 Dec. 2	Wrexham	0	0
1972 Jan. 5	Swindon	2	0
1972 Nov. 29	Wrexham	3	0

ENGLAND v YUGOSLAVIA

		England	Yugoslavia
1963 Mar. 21	Manchester	0	0
1963 May 29	Belgrade	4	2
1965 Nov. 24	Southampton	2	1

SCOTLAND v WALES

		Scotland	Wales
1959 Nov. 25	Wrexham	1	1
1962 Dec. 5	Aberdeen	2	0
1966 Nov. 30	Wrexham	6	0
1968 Dec. 10	Edinburgh	0	1
1970 Jan. 14	Aberdeen	1	1
1971 Jan. 13	Swansea	0	1
1972 Jan. 26	Aberdeen	2	0
1973 Mar. 14	Swansea	2	1

SCOTLAND v BRITISH ARMY

		Scotland	Army
1961 Feb. 13	Motherwell	3	2

SCOTLAND v BELGIUM

		Scotland	Belgium
1960 April 20	Ghent	1	1

SCOTLAND v FRANCE

		Scotland	France
1964 May 24	Nantes	0	0
1969 Dec. 3	Glasgow	4	0

SCOTLAND v HOLLAND

		Scotland	Holland
1957 Oct. 24	Edinburgh	4	1
1958 Oct. 30	Amsterdam	2	1

WALES v NORTHERN IRELAND

		Wales	N. Ireland
1962 Feb. 7	Belfast	0	0
1963 Feb. 27	Swansea	5	1
1964 Feb. 5	Belfast	3	3
1965 Feb. 10	Cardiff	2	2
*1967 Feb. 22	Belfast	1	2
1968 Mar. 20	Cardiff	0	1
1969 Mar. 3	Wrexham (post. through snow)	–	–

* Abandoned 73 minutes, waterlogged.

ENGLISH UNDER-23 GOALSCORERS

13 Greaves; 11 Tambling; 8 Haynes; 7 Chivers, Clarke; 6 Byrne (J.), Hill (F.), Hinton (A.); 5 Charlton, Edwards (D.), Kidd; 4 Baker, Currie, Farmer, Jones (M.), Macdonald, Osgood, Pickering, Royle; 3 Blunstone, Channon, Eastham, Hollins, Paine, Pointer; 2 Armstrong, Atyeo, Ball, Chisnall, Coates, Clough, Crowe, Harrison, Holliday, Hooper, Marsh, Morgan, Mortimer, Murray (J.), Peters, Radford, Smith (T.), Stokes (A.), Stokes (D.), Whymark; 1 A'Court, Ayre, Barrowclough, Bell, Birchenall, Blockley, Bloomfield, Brabrook, Brooking, Cross, Curry, Dobing, Dyson, George, Greenhoff, Harris (G.), Harris (J.), Hayes, Hill (S.), Hitchens, Hurst (G.), Hurst (J.), Husband, Kay, Keegan, Kendall, Knowles (C.), Knowles (P.), Lloyd, Mannion, Moore, Murray (A.), Newton (H.), Nish, O'Grady, O'Rourke, Opponents, Parry, Richards, Robson (B), Robson (J). (Burnley), Robson (J.) (Derby Co.), Robson (R.), Rodgers, Sammels, Setters, Shawcross, Sissons, Suddick, Worthington.

UNDER-23 APPEARANCES 1954–73

ENGLAND

A'Court, A. (Liverpool): 1957 v F, Bul, Cz; 1958 v Bul, R, S, W. (7)
Allen, A. (Stoke C.): 1959, v P, Cz, F, It, WG; 1960 v Hun, S. (7)
Allen, L. (Tottenham H.): 1961 v W. (1)
Anderson, S. (Sunderland): 1955 v S (sub); 1956 v D; 1957 v F, Bul. (4)
Angus, J. (Burnley): 1959 v WG; 1960 v EG, P, Is; 1961 v It, W; 1962 v S. (7)
Armfield, J. (Blackpool): 1957 v D, Bul, R, Cz; 1958 v R; 1959 v P, Cz, F, It. (9)
Armstrong, G. (Arsenal): 1965 v Cz, WG, A; 1966 v Y, T. (5)
Ashurst, L. (Sunderland): 1961 v WG (1)
Aston J. (Manchester U.) 1970 v W. (1)
Atyeo, J. (Bristol C.): 1955 v It, S. (2)
Ayre, R. (Charlton Ath.): 1955 v It, S. (2)

Badger, L. (Sheffield U.): 1964 v S, Hun, Is, T; 1965 v W, R, S, Cz, A; 1966 v T; 1968 v W, Hun (sub), WG. (13)
Bailey, M. (Charlton Ath.): 1964 v S, F, Hun, Is, T. (5)
Baker, J. (Hibernian): 1959 v P, Cz; 1960 v F, N; 1961 v It, (Arsenal) 1963 v Y. (6)
Baldwin, T. (Chelsea): 1968 v It, WG. (2)
Ball, A. (Blackpool): 1965 v W, R, S, Cz, WG, Cz, A: 1966 v F. (8)
Banks, G. (Leicester C.): 1961 v W, S. (2)
Barnwell, J. (Arsenal): 1961 v WG. (1)
Barrett, L. (Fulham): 1967 v G. (1)
Barrowclough, S. (Newcastle U.): 1973 v W, S, Cz, D, Ho. (5).
Beattie, K. (Ipswich T.): 1973 v W, Ho, S. (3)
Bell, C. (Manchester C.): 1968 v S, Hun. (2)
Bennett, A. (Rotherham): 1965 v W. (1)
Bernard, M. (Stoke C.): 1971 v WG (sub), Se (sub), W. (3)
Birchenall, A. (Sheffield U.): 1966 v T; 1968 v W, (Chelsea) It, WG. (4)
Blockley, J. (Coventry C.): 1972 v Sw, W, S, EG, USSR, Pol; (Arsenal 1973 v S, D, Ho, Cz (10)
Bloomfield, J. (Arsenal): 1957 v D, Bul. (2)
Blunstone, F. (Chelsea): 1954 v It; 1955 v It, S; 1956 v D; 1957 v D. (5)
Bonds, W. (West Ham U.): 1969 v W, N. (2)
Bonetti, P. (Chelsea): 1962 v S, T; 1963 v B, G, Y, Y, R; 1964 v F, Hun, Is, T; 1965 v A. (12)
Booth, C. (Wolverhampton W.): 1957 v F. (sub) (1)
Booth, T. (Manchester C.): 1969 v Pt; 1972 v Sw, W, S. (4)
Brabrook, P. (Chelsea): 1958 v Bul, R, S; 1959 v P, Cz, It, WG; 1960 v Hun; 1961 v S. (9)
Broadbent, P. (Wolverhampton W.): 1954 v It. (1)
Brooking, T. (West Ham U.): 1972 v Sw. (1)
Burnside, D. (W.B.A.): 1962 v T. (1)
Burrows, H. (Aston Villa): 1963 v G. (1)
Byrne, G. (Liverpool: 1961 v W. (1)
Byrne, J. (C. Palace): 1961 v W, S, WG; 1962 v Is, N, S, T. (7)

Callaghan, I. (Liverpool): 1963 v G, Y, Y, R. (4)
Cantello, L. (W.B.A.): 1972 v EG; 1973 v W, Ho (2), D, Cz (6)
Cattlin, C. (Coventry C.): 1969 v W, N. (2)
Channon, M. (Southampton: 1971 v Se, W, S; 1972 v Sw, W, S, EG (2) USSR (sub) (9)
Charlton, R. (Manchester U.): 1959 v P, Cz, F; 1960 v Hun, S; 1961 v It. (6)
Cheesebrough, A. (Burnley): 1957 v F. (1)
Chivers, M. (Southampton): 1964 v F (sub), Hun; 1965 v W, R (sub), S, Cz, WG, Cz, A (sub); 1966 v F, Y; 1968 v It, (Tottenham H.) S, Hun, It, Hun, WG. (17)
Chisnall, P. (Manchester U.): 1964 v W, WG, S, F. (4)
Clark, C. (W.B.A.): 1961 v W. (1)
Clarke, A. (Fulham): 1967 v W, A, G, Bul, T; (Leicester) 1969 v Pt. (6)
Clayton, R. (Blackburn R.): 1956 v D, S; 1957 v D, S, R, Cz. (6)
Clemence, R. (Liverpool): 1968 v W; 1971 v Se, W, S. (4)
Clough, B. (Middlesbrough): 1957 v S, Bul; 1958 v W. (3)
Coates, R. (Burnley): 1967 v W, G, Bul, T; 1969 v N, Pt, N, B. (8)
Cohen, G. (Fulham): 1960 v Hun, F, S, N; 196 1v S, WG; 1963 v Y, R. (8)
Connelly, J. (Burnley): 1961 v It. (1)
Corrigan, J. (Manchester C.): 1970 v USSR (1)
Crawford, B. (Blackpool): 1962 v S. (1)
Cross, G. (Leicester C.): 1963 v Y, Y, R; 1964 v W, WG, S, F, Hun, Is, T; 1966 v T. (11)
Crowe, C. (Leeds U.): 1960 v F, S; (Blackburn) 1961 v W, S. (4)
Crowther, S. (Aston Villa): 1958 v Bul, R, S. (3)
Curry, W. (Newcastle): 1958 v R. (1)
Currie, A. (Sheffield U.): 1970 v W, Bul; 1971 v WG, S; 1972 v W, S, EG, Pol, USSR; 1973 v W, Ho, S, Cz (13)

Deakin, A. (Aston Villa): 1662 v s, IT, Y; 1963 v Y, R; 1964, v T (sub). (6)
Dobing, P. (Blackburn): 1959 v WG; 1960 v F, EG, P, Is; 1961 v It, S. (7)
Dobson, C. (Sheffield W.): 1963 v Y (sub), R. (2)
Dobson, M. (Burnley): 1970 v Bul. (1)
Dodgin, W. (Arsenal): 1954 v It. (1)
Douglas, B. (Blackburn): 1957 v D, F, Bul, R, Cz. (5)
Doyle, M. (Manchester C.): 1968 v Hun, It, Hun, WG; 1969 v Pt, N, B, Pt. (8)
Dyson, J. (Manchester C.): 1957 v S. (1)
Dyson, K. (Newcastle U.): 1970 v Bul. (1)

Eastham, G. (Newcastle U.): 1960 v F, S, N, EG, P, Is. (6)
Edwards, D. (Manchester U.): 1954 v It; 1955 v It, S; 1956 v S; 1957 v R, Cz. (6)
Edwards, P. (Manchester U.): 1970 v Bul (sub); 1971 v WG, Se. (3)
Ellis, S. (Charlton Ath.): 1954 v It. (1)
Ellis, S. (Sheffield W.): 1969 v W; 1970 v W, USSR (3)
Evans, A. (Liverpool): 1969 v N, Pt, B, Pt. (4)

Fantham, J. (Sheffield W.): 1961 v It. (1)
Farmer, E. (Wolverhampton W.): 1962 v Is, N. (2)
Farmer, J. (Stoke C.): 1967 v W. (1)
Finney, A. (Sheffield W.): 1954 v It; 1956 v S; 1957 v S. (3)
Flowers, R. (Wolverhampton W.): 1955 v It, S. (2)
Ford, D. (Sheffield W.): 1967 v W, S. (2)
Foulkes, W. (Manchester U.): 1955 v It, S. (2)

Garland, C. (Bristol C.): 1970 v Bul (sub). (1)
George, C. (Arsenal): 1973 v W, Ho, Cz (3)
Glazier, W. (Coventry C.): 1965 v R, S, Cz. (3)
Gowling, A. (Manchester U.): 1972 v Sw. (1)
Greaves, J. (Chelsea): 1958 v Bul, R, S, W; 1959 v P, Cz, F, It; 1960 v Hun, S, N; (Tottenham H.) 1962 v S. (12)
Greenhoff, J. (Birmingham C.): 1969 v W, N, N (sub), B. (4)
Groves, V. (Arsenal): 1957 v F. (1)
Grummitt, P. (Nottingham F.): 1962 v N; 1964 v W, WG. (3)
Gunter, P. (Portsmouth): 1954 v It. (1)

Harris, Gerry (Wolverhampton W.): 1958 v Bul, R, S, W. (4)
Harris, Gordon (Burnley): 1962 v Is; 1963 v Y. (2)
Harris, J. (Everton): 1956 v S. (1)
Harris, R. (Chelsea): 1967 v W.; 1968 v It, Hun, WG. (4)
Harrison, M. (Chelsea): 1961 v WG; 1962 v S, T. (3)
Harvey, J. (Everton): 1967 v S, A, G, Bul, T. (5)
Hayes, J. (Manchester C.): 1958 v S, W. (2)
Haynes, J. (Fulham): 1955 v It, S; 1956 v D, S; 1957 v S, R, Cz; 1958 v Bul. (8)

Hibbitt, K. (Wolverhampton W.): 1971 v W (sub) (1)
Hill, F. (Bolton W.): 1961 v WG; 1962 v Is, N, S, T; 1963 v B, G, Y, Y, R. (10)
Hill, S. (Blackpool): 1962 v Is, N, S, T. (4)
Hindley, P. (Nottingham F.): 1967 v G. (1)
Hinton, A. (Wolverhampton W.): 1963 v Y, R; 1964 v W, (Nottingham F.) Hun, Is, T; 1965 v R. (7)
Hinton, M. (Charlton Ath.): 1962 v S, T; 1963 v B. (3)
Hitchens, G. (Cardiff C.): 1957 v D.(1)
Hodgkinson, A. (Sheffield U.): 1957 v D, F, S; 1958 v R, W; 1959 v P, Cz. (7)
Holliday, E. (Middlesbrough): 1960 v Hun, N, EG, P, Is. (5)
Hollins, J. (Chelsea): 1965 v W, Cz, A; 1966 v F, Y; 1967 v W, S, A; 1968 v W, It, S, Hun. (12)
Hooper, H. (West Ham U.): 1955 v It, S. (2)
Hopkinson, E. (Bolton W.): 1957 v Bul, R, Cz; 1958 v Bul, S; 1959 v F. (6)
Howe, D. (W.B.A.): 1956 v S; 1957 v F, S; 1958 v Bul, S, W. (6)
Hudson, A. (Chelsea): 1970 v S; 1971 v W, S; 1972 v S, EG. (5)
Hughes, E. (Liverpool): 1968 v W, It, S; 1969 v N, B, Pt (sub); 1970 v R, Bul. (8)
Hunt, R. P. (Swindon T.): 1963 v R; (Wolverhampton W.) 1966 v Y, T. (3)
Hunter, N. (Leeds U.): 1965 v W R, S. (3)
Hurst, G. (West Ham U.): 1964 v W, F, Is, T. (4)
Hurst, J. (Everton): 1967 v G, Bul, T; 1969 v W, N, N, B, Pt; 1970 v USSR (9)
Husband, J. (Everton): 1967 v A (sub), G, Bul.; 1970 v USSR, S. (5)
Hutchinson, I. (Chelsea): 1971 v W, S. (2)

Iley, J. (Tottenham H.): 1958 v W. (1)

Jeffrey, A. (Doncaster R.): 1957 v D, F. (2)
Jeffries, D. (Manchester C.): 1972 v EG. (1)
Johnson, D. (Ipswich T.): 1973 v Cz (2), Ho. (3)
Jones, G. (Middlesbrough): 1962 v Is, N, S, T; 1963 v B, G, Y: 1964 v W, WG. (9)
Jones, M. (Sheffield U.): 1965 v R, S, Cz, WG, A; 1966 v F, Y, T; 1967 v A. (9)
Jones, R. (Bournemouth): 1968 v Hun. (1)

Kay, A. (Sheffield W.): 1959 v It, WG; 1960 v S, N, EG, P, Is. (7)
Kaye, A. (Barnsley: 1956 v D. (1)
Keegan, K. (Liverpool): 1972 v S, EG (2), Pol, USSR. (5)
Kember, S. (C. Palace): 1971 v WG; (Chelsea) 1972 v Sw, EG. (3)
Kendall, H. (Everton): 1968 v W, It, It, Hun; 1969 v W, N. (6)
Kennedy, R. (Arsenal): 1972 v W; 1973 v Ho (1+1 sub), D, Cz (sub) (4)
Kevan, D. (W.B.A.): 1957 v Bul, R, Cz; 1958 v Bul. (4)
Kidd, B. (Manchester U.): 1968 v W, It, S; 1969 v N, B (sub); 1970 v W, USSR, S; 1971 v WG, Se (10)
Kirkham, J. (Wolverhampton W.): 1961 v W, S. (2)
Kirkup, J. (West Ham U.): 1962 v Is, N, T. (3)
Knowles, C. (Tottenham H.): 1965 v W; 1967 v W, S, G, Bul, T. (6)
Knowles, P. (Wolverhampton W.): 1968 v W, It; 1969 v W, N. (4)

Labone, B. (Everton): 1961 v It, W, S; 1962 v Is, N; 1963 v Y, R. (7)
Lampard, F. (West Ham U.): 1972 v Sw, EG, Pol, USSR. (4)
Lawler, C. (Liverpool): 1966 v F, Y; 1967 v S, A. (4)
Leary, S. (Charlton Ath.): 1954 v It. (1)
Le Flem, R. (Nottingham F.): 1962 v N. (1)
Lloyd, L. (Liverpool): 1971 v WG, Se, W, S; 1972 v EG (2), Pol, USSR. (8)
Lock, K. (West Ham U.): 1973 v D, Ho, Cz (3)

Macdonald, M. (Newcastle U.): 1972 v W, S, EG; 1973 v W (4)
Maddren, W. (Middlesbrough): 1973 v Cz (1)
Macedo, E. (Fulham): 1959 v It, WG; 1960 v Hun, F, N, EG, P, Is; 1961 v It, WG. (10)
Mannion, G. (Wolverhampton W.): 1960 v P, Is. (2)
Marsh, R. (Q.P.R.): 1968 v S, Hun. (2)
Marshall, G. (Hearts): 1960 v S. (1)
Matthews, R. (Coventry C.): 1955 v It, S; 1965 v D, S. (4)
McDowell, J. (West Ham U.): 1973 v W, Ho (2), S, Cz (2), D (7)
McFarland, R. (Derby Co.): 1969 v N, N, B, Pt; 1970 v S. (5)
McGrath, J. (Newcastle U.): 1961 v WG. (1)
McGuinness, W. (Manchester U.): 1959 v P, Cz, F; 1960 v Hun. (4)
McNeil, M. (Middlesbrough): 1960 v F, N, EG, P, Is; 1961 v It, S; 1963 v B, G. (9)
Miller, B. (Burnley): 1960 v EG, P, Is. (3)
Mills, M. (Ipswich T.): 1971 v W; 1972 v S, EG, Pol, USSR. (5)
Mobley, V. (Sheffield W.): 1965 v W, R, S, Cz, WG, Cz, A; 1966 v F, Y; 1967 v A, G, Bul, T. (13)
Montgomery, J. (Sunderland): 1964 v S; 1967 v S, A, G, Bul, T. (6)
Moore, I. (Nottingham F.): 1967 v S, A. (2)
Moore, R. (West Ham U.): 1961 v It, W, S, WG, 1962 v Is, N, S, T. (8)
Morgan, R. (Tottenham R.): 1970 v Bul. (1)
Mortimer, D. (Coventry C.): 1973 v W, Ho (2), S, Cz (2) (6)
Mullery, A. (Fulham): 1961 v It; 1962 v N; 1963 v B. (3)
Murray, A. (Chelsea): 1965 v R, S, Cz, WG, Cz, A. (6)
Murray, J. (Wolverhampton W.): 1958, v S; 1959 v F. (2)

Neal, R. (Lincoln): 1957 v D. F, S, (Birmingham C.) Bul. (4)
Newton, H. (Nottingham F.): 1965 v R, Cz; 1967 v Bul, T. (4)
Newton, K. (Blackburn R.): 1964 v S, Hun, Is, T. (4)
Nicholls, J. (W.B.A.): 1954 v It. (1)
Nisbet, G. (W.B.A.): 1972 v EG. (1)
Nish, D. (Leicester C.): 1969 v Pt (sub), B, Pt; 1970 v W, USSR, S, Bul; 1971 v Se, W, S. (10)
Norman, M. (Tottenham H.): 1956 v S; 1957 v R, Cz. (3)

O'Grady, M. (Huddersfield): 1961 v S. 1963 v B; (Leeds) 1966 v F. (3)
O'Neil, B. (Burnley): 1966 v T. (1)
O'Rourke, J. (Middlesbrough): 1967 v T. (1)
Osgood, P. (Chelsea): 1968 v W, S, Hun; 1970 v W, USSR, S. (6)

Pacey, D. (Luton T.): 1959 v WG. (1)
Paine, T. (Southampton): 1960 v N, EG; 1961 v WG, T (sub). (4)
Pardoe, G. (Manchester C.): 1968 v Hun; 1969 Pt, B, Pt. (4)
Parkin, D. (Wolverhampton W.): 1970 v W, USSR, Bul, S; 1971 v S. (5)
Parkes, P. (Q.P.R.): 1972 v W, S, EG; 1973 v D, Cz (5)
Parry, R. (Bolton): 1958 v R; 1959 v F, It, WG. (4)
Payne, D. (C. Palace): 1968 v W (sub). (1)
Pegg, D. (Manchester U.): 1956 v S; 1957 v S, R. (3)
Pejic, M. Stoke C.): 1972 v Pol, USSR; 1973 v W, Ho (2), S, D, Cz (8)
Perryman, S. (Tottenham H.): 1972 v EG, Pol, USSR; 1973 v S, D, Ho, Cz (7)
Peters, M. (West Ham U.): 1963 v B, G; 1964 v W, WG; 1966 v T. (5)
Pickering, F. (Blackburn R.): 1964 v W; WG, S. (3)
Piper, N. (Plymouth Arg.): 1970 v Bul; (Portsmouth) 1971 v WG, Se, S. (4)
Pointer, R. (Burnley): 1959 v It; 1960 v Hun, EG, P, Is. (5)
Pugh, J. (Sheffield W.): 1970 v W. (1)

Quixall, A. (Sheffield W.): 1956 v S. (1)

Radford, J. (Arsenal): 1969 v W, N, N, Pt. (4)
Rankin, A.(Everton): 1965 v W.(1)

Reaney, P. (Leeds U.): 1964 v F; 1965 v S, WG, Cz; 1967 v S. (5)
Richards, J. (Wolverhampton W.): 1972 v EG, Pol, USSR; 1973 v S (4)
Riley, H. (Leicester C.): 1958 v W; 1961 v W. (2)
Robson, B. (Newcastle U.): 1967 v S; 1969 v Pt. (2)
Robson, Jimmy (Burnley): 1959 v WG. (1)
Robson, John (Derby): 1971 v WG, Se, S; 1972 v W, S, EG; (Aston Villa) 1973 v Cz (7)
Robson, R. (Fulham): 1956 v D. (1)
Rofe, D. (Leicester C.): 1973 v Cz (sub) (1)
Rogers, D. (Swindon T.): 1966 v Y; 1968 v W. (2)
Royle, J. (Everton): 1968 v Hun (sub), Hun; 1969 N, B (sub), Pt; 1970 v USSR, S (sub); 1971 v WG, Se; 1972 v Sw. (10)

Sadler, D. (Manchester U.): 1967 v S; 1968 v W; 1969 v Pt. (3)
Sammels, J. (Arsenal): 1967 v W, A, G, Bul, T; 1968 v It, It, Hun, WG. (9)
Scanlon, A. (Manchester U.): 1959 v P, Cz. F, It, WG. (5)
Scott, M. (Chelsea): 1959 v P, Cz, F; 1960 v Hun. (4)
Setters, M. (W.B.A.): 1958 v Bul, R, S, W; 1959 v P, Cz, F, It, WG; 1960 v Hun. F, S, N, EG, P, Is. (16)
Shaw, B. (Sheffield U.): 1968 v It, Hun. (2)
Shaw, G. (Sheffield U.): 1956 v D; 1957 v D, F, S, Bul. (5)
Shawcross, D. (Manchester C.): 1961 v WG. (1)
Shellito, K. (Chelsea): 1963 v Y. (1)
Shilton, P. (Leicester C.): 1969 v W, N, Pt, N, Pt; 1970 v W, Bul, S; 1971 v WG; 1972 v Sw, EG, Pol, USSR. (13)
Sillett, P. (Chelsea): 1955 v It, S; 1956 v D. (3)
Sissons, J. (West Ham U.): 1965 v W, S; 1967 v W; 1968 v Hun, WG; 1969 v W, Pt, N, B, Pt. (10)
Sleeuwenhoek, J. (Aston Villa): 1963 v G, Y. (2)
Smith, J. (West Ham U.): 1960 v F. (1)
Smith, Tommy (Liverpool): 1965 v Cz, WG, Cz, A; 1966 v F, Y; 1967 v S, A; 1968 v It, S. (10)
Smith, Trevor (Birmingham C.): 1955 v It, S; 1956 v D, S; 1957 v D, F, S, Bul, R, Cz; 1958, v Bul, R, S, W; 1959 v It. (15)
Smith, W. (Sheffield W.): 1969 v Pt, N, Pt; 1970 v W, Bul, S. (6)
Springett, P. (Sheffield W.): 1968 v It, S, Hun, It, WG; 1969 v B. (6)
Stephenson, A. (C. Palace): 1967 v W; 1968 v It, S, (West Ham U.) Hun, It, Hun, WG. (7)
Stepney, A. (Millwall): 1966 v F, Y, T. (3)
Stevens, D. (Bolton W.): 1957 v R, Cz. (2)
Stevenson, A. (Burnley): 1973 v W, Ho (2), S, Cz (5)
Stiles, N. (Manchester U.): 1965 v S, WG, Cz. (3)
Stokes, A. (Tottenham): 1956 v D. (1)
Stokes, D. (Huddersfield): 1963 v B, G, Y, R (sub). (4)
Suddick, A. (Newcastle U.): 1963 v B, Y. (2)
Summerbee, M. (Manchester C.): 1966 v T. (1)
Swan, P. (Sheffield W.): 1960 v F, S, N. (3)
Sydenham, J. (Southampton): 1960 v F, S. (2)

Talbut, J. (Burnley): 1964 v W, WG, S, F, Hun, Is, T. (7)
Tambling, R. (Chelsea): 1963 v B, G, Y; 1964 v WG, S, F, Hun, Is, T; 1965 v W (sub), R, Cz, A. (13)
Taylor, T. (West Ham U.): 1972 v EG (sub); 1973 v W, Ho, Cz (4)
Thomas, D. (Burnley): 1970 v Bul, S; 1971 v WG, Se, W; 1972 v Sw, S, EG. (8)
Thompson, P. (Liverpool: 1964 v WG, S, F; 1966 v F. (4)
Thomson, R. (Wolverhampton W.): 1963 v Y, R; 1964 v W, WG, F; 1965 v R, Cz, WG, Cz, A: 1966 v F, Y, T; 1967 v W. A. (15)
Todd, C. (Sunderland): 1968 v Hun, Hun (sub), WG; 1969 v W, N (sub); 1970 v W, USSR, S; 1971 v WG, Se, W (Derby) S; 1972 v W. (13)
Towers, A. (Manchester C.): 1972 v USSR; 1973 v D, Cz, (3)

Usher, B. (Sunderland): 1964 v F. (1)

Venables, T. (Chelsea): 1963 v G; 1964 v Hun, Is, T. (4)

West, A. (Burnley): 1972 v W. (1)
West, G. (Blackpool): 1962 v Is; (Everton) 1965 v WG, Cz. (3)
Whitefoot, G. (Manchester U.): 1954 v It. (1)
Whitham, J. (Sheffield W.): 1969 v W (sub). (1)
Whittle, A. (Everton): 1971 v W, (1)
Whitworth, S. (Leicester C.): 1972 v Sw, W. (2)
Whymark, T. (Ipswich T.): 1973 v Ho (2), S, Cz (2), D (6)
Wilson, D. (Preston N.E.): 1964 v W. WG, S.Hun, Is, T; 1965 v W. (7)
Wood, R. (Manchester U.): 1954 v It. (1)
Worthington, F. (Huddersfield T.): 1972 v Pol, USSR. (2)
Wright, T. (Everton): 1967 v Bul T; 1968 v It, S, Hun, It, Hun. (7)

NORTHERN IRELAND

(all matches against Wales)

Briggs, R. (Manchester United): 1962; (with Swansea T.), 1965. (2)
Burke, (Portadown): 1963. (1)

Campbell, W. (Distillery): 1964; (with Sunderland) 1965. (2)
Campbell, W. (Dundee): 1967. (1)
Clarke, F. (Arsenal): 1962, 1963, 1964, 1965. (4)
Clarke, N. (Ballymena): 1962; (with Sunderland) 1963. (2)
Clements, D. (Coventry C.): 1965, 1967, 1968. (3)
Craig, D. (Newcastle U.): 1965. (1)
Craig, W. (Linfield: 1965, 1967. (2)

Dunlop, J. (Coleraine): 1965, 1968. (2)

Elder, A. (Burnley): 1964. (1)
Elwood, J. (L. Orient): 1962. (1)

Hamilton B. (Linfield): 1968. (1)
Harkin, T. (Port Vale): 1963. (1)
Harvey, M. (Sunderland): 1962, 1963, 1964. (3)

Irvine, R. (Linfield): 1963. (1)
Irvine, W. (Burnley): 1963, 1964, 1965. (3)

Jackson, T. (Everton): 1968. (1)
Jennings, P. (Watford): 1964. (1)
Johnston, W. (Glenavon): 1962. (1)
Magill, J. (Arsenal): 1962. (1)
McCaffrey W. (Leicester C.): 1963. (1)
McIlroy (Burnley): 1968. (1)
McKeag, W. (Glentoran): 1967, 1968. (2)
McKenzie, R. (Airdrieonians): 1967, 1968. (2)
McKinney (Falkirk): 1967. (1)
McLaughlin, J. (Shrewsbury T.): 1963, 1964. (2)
McMillan, S. (Wrexham): 1964. (1)
McMordie, E. (Middlesbrough): 1967. (1)
McNeill, M. (Middlesbrough): 1968. (1)
Morrow (Glentoran): 1968. (1)

Napier, J. (Bolton W.): 1967; (with Brighton) 1968. (2)
Neill, T. (Arsenal): 1962, 1963, 1964, 1965. (4)
Nicholson, J. (Manchester U.): 1962, 1963, 1964, 1965. (4)

O'Neill, J. (Sunderland): 1962. (1)

Rice, P. (Arsenal): 1968. (1)
Ross E. (Glentoran): 1967. (1)

Sloan, D. (Scunthorpe U.): 1964. (1)

Todd, S. (Burnley): 1965, 1967, 1968. (3)
Trainor, D. (Crusaders): 1967. (1)

Welsh, E. (Distillery): 1962. (1)

SCOTLAND

Aitken, C. (Aston Villa): 1962 v W; 1963 v W. (2)
Alderson, B. (Coventry C.): 1973 v E (1)
Allan, W. (Aberdeen): 1963 v W. (1)
Anderson, G. (Morton): 1973 v W (1)
Auld, B. (Celtic): 1961 v Army. (1)

Baillie, D. (Airdreionians): 1955 v E; 1959 v W. (2)
Baird, D. (Partick T.): 1959 v W. (1)
Baxter, James (Raith R.): 1959 v W. (1)
Baxter, John (Hibernian): 1959 v W. (1)
Baxter, T. (Queen of the South): 1956 v E. (1)
Beattie, D. (Celtic): 1958 v N (2), E. (3)
Blacklaw, A. (Burnley): 1960 v E. (1)
Blackley, J. (Hibernian): 1970 v F, E, W; 1971 v E. (4)
Bone, J. (Norwich C.): 1972 v E, W; 1973 v E (3)
Brand, W. (Rangers): 1958 v E. (1)
Bremner, W. (Leeds U.): 1964 v F; 1965 v W, E. (3)
Brown, H. (Kilmarnock): 1963 v W. (1)
Brownlie, J. (Hibernian): 1972 v E, W. (2)
Buchan, M. (Aberdeen): 1971 v W; 1972 v W, E. (3)
Burns, F. (Manchester U.): 1968 v E. (1)

Caldow, E. (Rangers): 1955 v E; 1957 v E. (2)
Campbell, A. (Charlton): 1970 v W. (1)
Carr, W. (Coventry C.): 1970 v F; 1971 v W; 1972 v E. (3)
Clark, R. (Aberdeen): 1967 v W, E. (2)
Clunie (Hearts): 1970 v E, W. (2)
Colquhoun (W.B.A.): 1968 v E. (1)
Colrain (Celtic): 1958 v N. (1)
Connelly, G. (Celtic): 1970 v E; 1971 v E, W: 1972 v E. (4)
Connolly, J. (Everton): 1973 v W (1)
Cooke, C. (Aberdeen): 1963 v W; 1964 v W; 1965 v W; (with Dundee) 1965 v E. (4)
Cormack, P. (Hibernian): 1965 v W, E; 1967 v W, E; 1968 v W, E. (6)
Cousin, A. (Dundee): 1958 v N; 1960 v E, B. (3)
Crawford, I. (Hearts: 1957 v E. (1)
Crerand, P. (Celtic): 1961 v E. (1)
Cropley, A. (Hibernian): 1972 v W; 1973 v E (2)
Cruickshank, J. (Queen's Park): 1960 v B; (with Hearts) 1964 v W. (2)
Currie, D. (Clyde): 1958 v N (2), E, 1959 v W. (4)

Dalglish, K. (Celtic): 1972 v W, E; 1973 v W (3)
Davie, A. (Dundee U.): 1964 v F. (1)
Delaney, P. (Motherwell): 1961 v Army. (1)
Dickson, W. (Kilmarnock: 1970 v E. (1)
Donachie, W. (Manchester C.): 1972 v W, E (2)
Donaldson, A. (Dundee): 1965 v W, E. (2)
Doyle, J. (Ayr U.): 1973 v E, W (2)
Duff, W. (Hearts): 1955 v E. (1)
Duncan, A. (Hibernian): 1971 v E. (1)

Easton, J. (Hibernian): 1964 v W. (1)
Edwards, A. (Dunfermline Ath.): 1967 v W. (1)
Ewen, R. (Aberdeen): 1959 v W. (1)

Ferguson, R. (West Ham U.): 1968 v E. (1)
Forrest, J. (Rangers): 1964 v W; 1965 v E. (2)
Forsyth, C. (St. Mirren): 1957 v E. (1)
Forsyth, T. (Motherwell): 1971 v E. (1)
Fraser, C. (Dunfermline Ath.): 1962 v W; (with Aston Villa) 1963 v W. (2)

Gabriel, J. (Dundee): 1960 v E, B; 1962 v W; 1963 v W. (4)
Gemmill, A. (Preston N.E.): 1970 v E. (1)
Gibson, I. (Middlesbrough): 1964 v W, F. (2)
Gilzean, A. (Tottenham H.): 1961 v E; 1962 v W, E. (3)
Glen, A. (Queen's Park): 1957 v E. (1)
Graham, G. (Chelsea): 1965 v W, E. (2)
Gray, E. (Leeds U.): 1967 v W, E. (2)
Greig, J. (Rangers): 1964 v W. (1)

Haffey, F. (Celtic): 1961 v Army. (1)
Hamilton, J. (Hearts): 1956 v E; 1957 v E. (2)
Hamilton, R. (Kilmarnock): 1965 v W. (1)
Harper, J. (Aberdeen): 1970 v W (sub); 1971 v W. (2)
Harrower, J. (Hibernian): 1958 v N. (1)
Hartford, A. (W.B.A.): 1970 v W; 1971 v W; 1972 v E; 1973 v E, W (4) (5)
Hay, D. (Celtic): 1970 v F; 1971 v E. W, (3)
Henderson, W. (Rangers): 1962 v W, E. (2)
Herd, D. (Clyde): 1958 v N. (2)
Hermiston, J. (Aberdeen): 1971 v W. (1)
Hewie, J. (Charlton Ath.): 1957 vE. (1)
Higgins, W. (Hearts): 1960 v E, W, B; 1962 v E. (4)
Hill, A. (Clyde): 1955 v E. (1)
Hilley, D. (Third Lanark): 1961 v E, Army. (2)
Hogan, J. (Partick T.): 1961 v E. (1)
Hollywood, D. (Southampton): 1965 v E. (1)
Holmes, R. (St. Mirren): 1955 v E. (1)
Holt, D. (Queen's Park): 1958 v N; (with Hearts) 1958 v E. (2)
Holton, J. (Manchester U.): 1973 v W (1)
Hood, H. (Clyde): 1968 v E. (1)
Hope, R. (W.B.A.): 1967 v W. (1)
Hughes, J. (Celtic): 1961 v E; 1962 v W, E. (3)
Hughes, T. (Chelsea): 1970 v F, E. (2)
Hunter, A. (Kilmarnock): 1971 v E; 1972 v W, E. (3)
Hunter, W. (Motherwell): 1960 v W, E, B; 1962 v E. (4)
Hutchison, T. (Blackpool): 1971 v W. (1)

Jardine, S. (Rangers): 1971 v E, W; 1972 v W, E. (4)
Jarvie, A. (Airdreionians): 1971 v E. (1)
Jeffrey, R. (Celtic): 1963 v W. (1)
Johnston, W. (Rangers): 1970 v F, E. (2)
Johnstone, J. (Celtic): 1964 v F. (1)

Kelly, E. (Arsenal): 1971 v E, W. (2)
Kennedy, J. (Kilmarnock): 1958 v N. (1)
Kennedy, S. (Falkirk): 1973 v E, W (2)
King, A. (Kilmarnock): 1964 v W, F; 1965 v W. (3)

Law, D. (Huddersfield T.): 1960 v W, E; 1961 v E, Army. (4)
Lawrence, T. (Liverpool): 1963 v W. (1)
Leggat, G. (Aberdeen): 1955 v E. (1)
Lochhead, A. (Burnley): 1963 v W. (1)
Lorimer, P. (Leeds U.): 1970 v W, F. (2)

Macain, L. (Celtic): 1972 v W, E. (2)
Mackay, D. (Hearts): 1955 v E; 1957 v E; 1958 v N, E. (4)
Mackay, D. (Celtic): 1959 v W; 1960 v E, W, B. (4)
Malone, D. (Ayr U.): 1970 v F. (1)
Martin, N. (Hibernian): 1964 v F. (1)
Martis, J. (Motherwell): 1960 v E. (1)
Marinello, P. (Hibernian): 1970 v F (sub), v E (sub). (2)
McCalliog, J. (Sheffield W.): 1967 v W, E. (2)
McCluskey, P. (Celtic): 1973 v E, W (sub) (2)
McCulloch, W. (Cardiff C.): 1973 v W (sub) (1)
McGillivray, A. (Third Lanark): 1962 v E. (1)
McGovern (Derby Co.): 1972 v W; 1973 v W. (2)
McGrain, D. (Celtic): 1973 v W, E (2)
McGrory, J. (Kilmarnock): 1964 v F; 1965 v W. (2)
McIntosh, J. (Falkirk): 1956 v E; 1958 v E, N. (3)
McLean, T. (Kilmarnock): 1967 v E; 1970 v E. (2)
McLintock, F. (Leicester C.): 1961 v Army; 1962 v E. (2)
McMillan, T. (Aberdeen): 1967 v W, E. (2)
McNeill, W. (Celtic): 1960 v B; 1961 v E, Army; 1962 v W, E; 1963 v W. (6)
McParland, D. (Partick T.): 1955 v E. (1)
McQuade, D. (Partick T.): 1972 v W. (1)
MacRae, K. (Motherwell): 1971 v E, W. (2)
McLeod, J. (Hibernian): 1961 v E, Army. (2)
Milne, A. (Cardiff C.): 1960 v W. (1)
Mitchell, I. (Dundee U.): 1967 v W. (1)
Morgan, W. (Burnley): 1968 v E. (1)
Miller, G. (Dunfermline Ath.): 1961 v Army. (1)
Morrison, R. (Aberdeen): 1956 v E. (1)
Moncur, R. (Newcastle U.): 1968 v E. (1)
Munro, F. (Wolverhampton W.): 1970 v F, E, W (sub). 1971 v W. (4)
Murray, D. (Cardiff C.): 1965 v E. (1)

Murray, G. (Motherwell): 1964 v F; 1965 v W, E. (3)
Murray, M. (Rangers): 1956 v E; 1957 v E. (2)
Murray, S. (Dundee): 1968 v E. (1)

Nichol, R. (Hibernian): 1956 v E, 1958 v N. (2)

Ogston, J. (Aberdeen): 1961 v E; 1962 v W, E. (3)
O'Hara, E. (Falkirk): 1958 v N. (2) (2)
O'Hare, J. (Derby Co.): 1970 v F, E, W. (3)
Oliver, J. (Hearts): 1971 v W. (1)

Parker, A. (Falkirk): 1955 v E; 1956 v E; 1958 v N(2), E. (5)
Parlane, D. (Rangers): 1973 v E (sub), W (2)
Penman, A. (Dundee): 1960 v B; 1962 v W; 1964 v W; 1965 v E. (4)
Phillip, I. (Crystal P.): 1973 v E (1)
Plenderleith, J. (Hibernian): 1957 v E; 1958 v N (2), E; 1960 v W. (5)
Price, W. (Airdrieonians): 1956 v E; 1958 v N. (2)

Rae, I. (Falkirk): 1956 v E. (1)
Reilly, F. (Dunfermline Ath.): 1957 v E. (1)
Riddell, I. (St. Mirren): 1960 v E; 1961 v E. (2)
Robb, D. (Aberdeen): 1970 v F, W; 1971 v E. (3)
Roberts, R. (Motherwell): 1962 v W. (1)
Robertson, H. (Dundee): 1962 v W. (1)
Robertson, J. (St. Mirren): 1964 v W; (with Tottenham H.) 1964 v F; 1965 v W; 1968 v E. (4)
Rough, A. (Partick T.): 1973 v E (1)

St. John, I. (Motherwell): 1960 v E. B; 1961 v Army (3)
Scott, A. (Rangers): 1958 v E. (1)
Sharkey, D. (Sunderland): 1964 v F. (1)
Shevlane, C. (Hearts): 1964 v W, F; 1965 v W. (3)
Sim G. (Aberdeen): 1961 v Army. (1)
Slater R. (Falkirk): 1959 v W. (1)
Smith, D. (Aberdeen): 1964 v W. (1)
Smith, J. (Aberdeen): 1967 v E. (1)
Sneddon, D. (Dundee): 1959 v W. (1)
Stanton, P. (Hibernian): 1967 v W, E; 1968 v E. (3)
Stein,C. (Hibernian: 1968 v E. (1)
Stewart, D. (Ayr U.): 1970 v W; 1973 v W (2)

Thomson, A. (Hearts): 1970 v F, E, W. (3)
Tinney, H. (Partick T.): 1967 v W, E. (2)
Thomson, J. (Hearts): 1958 v E; 1960 v B. (2)

Ure, I. (Dundee): 1961 v E. (1)

Walsh, J. (Celtic): 1955 v E. (1)
Weir, A. (Motherwell): 1960 v E, B. (2)
White, J. (Tottenham H.): 1960 v W. (1)
Whyte, J. (Aberdeen): 1967 v W, E. (2)
Wilson, R. (W.B.A.): 1970 v W. (1)
Wilson, D. (Rangers): 1959 v W. (1)
Wishart, R. (Aberdeen): 1955 v E; 1956 v E. (2)

Young, A. (Hearts): 1956 v E; 1957 v E; 1958 v E, N; 1959 v W; 1960 v W, E. (7)
Young, I. (Celtic: 1965 v E. (1)
Young Q, (Ayr U.): 1971 v E; 1972 v W. (2)
Young, W. (Aberdeen): 1973 v E (1)

WALES

Aizlewood, S. (Newport Co.): 1972 v E, S; 1973 v S. (3)

Baker, C. (Cardiff C.): 1958. (1)
Baker, T. (Plymouth Arg.): 1958 v E; 1959 v S. (2)
Blore, R. (Southport): 1962 v S; (with Blackburn R.) 1965 v E, S, Ni. (4)
Burton, O. (Newport Co.): 1961 v E; (with Norwich C.), 1963 v S, Ni; 1965 v E, S. (5)

Charles, M. (Swansea T.): 1958 v E. (1)
Coldrick, C. (Cardiff C.): 1967 v S; 1968 v E. (2)
Collins, J. (Portsmouth): 1967 v E, Ni; 1968 v E, Ni; 1969 v E; 1972 v E, S. (7)

Davies, C. (Charlton Ath.): 1971 v E, S; 1972: v E, S. (4)
Davies, D. (Swansea C.): 1971 v E, S. (2)
Davies, F. (Cardiff C.): 1967 v E. (1)
Davies, R. (Norwich C.): 1964 v S, Ni; 1965 v S. (3)
Davies, W. (Bolton W.): 1963 v S; 1964 v E; 1965 v S, Ni. (4)
Davis, G. (Wrexham): 1970 v E; 1971 v E, S. (3)
Derrett, S. (Cardiff C.): 1970 v E; 1971 v E, S. (3)
Draper, D. (Swansea T.): 1965 v E. (1)
Durban, A. (Cardiff C.): 1963 v Ni; 1964 v E, S. NI. (4)

Edwards, T. (Charlton Ath.): 1958 v E; 1959 v S. (2)
Edwards, M. (Bolton W.): 1958 v E; 1959 v S. (2)
Edwards, N. (Chester): 1973 v E, S. (2)
England, M. (Blackburn R.): 1960 v S; 1961 v E; 1962 v S, Ni; 1963 v Ni; 1964 v E, S, Ni; 1965 v E, S, Ni. (11)
Evans, I. (Q.P.R.): 1973 v E. (1)
Evans, M. (Wrexham): 1967 v Ni; 1970 v E. (2)
Evans, R. (Swansea T.): 1964 v E, Ni; 1965 v E, S. (4)

Fox, A. (Wrexham): 1959 v S. (1)

Gammons, S. (Cardiff C.): 1960 v S; 1962 v Ni. (2)
Green, C. (Everton): 1962 v S, Ni; 1963 v S, Ni; (with Birmingham C.) 1964 v E, S; 1965 v Ni. (7)
Griffiths, A. (Arsenal): 1962 v Ni; 1963 v S; 1964 v S. (3)
Godfrey, B. (Scunthorpe U.): 1962 v Ni. (1)
Gwyther, D. (Swansea C.): 1972 v E, S. (2)

Hawkins, D. (Leeds U.): 1967 v S, Ni; 1968 v E, Ni; 1969 v E; 1970 v S. (6)
Hennessey, T. (Birmingham C.): 1962 v Ni; 1963 v Ni; 1964 v S, Ni; 1965 v E, S. (6)
Hole, B. (Cardiff C.): 1961 v S; 1962 v S; 1963 v S; 1965 v S, Ni. (5)
Hollins, D. (Brighton): 1960 v S; 1961 v E. (2)
Hopkins, M. (Tottenham H.): 1958 v E. (1)
Hubbard, T. (Swindon T.): 1973 v S. (sub) (1)
Hughes, B. (Swansea T.): 1960 v S; 1961 v E. (2)
Hughes, J. (Blackpool): 1971 v E (sub) S. (2)
Humphreys, G. (Everton): 1965 v Ni; 1967 v E. S, Ni; 1969 v E. (5)

James, G. (Blackpool): 1965 v E. Ni. (2)
James, L. (Burnley): 1972 v E, S; 1973 v E, S. (4)
John, D. (Cardiff C.): 1965 v S. (1)
Johnson, M. (Swansea T.): 1963 v S; 1964 v E. (2)
Jones: 1970 v S. (1)
Jones, A. (Swansea T.): 1967 v E. (1)
Jones, B. (Bristol R.): 1971 v E. (1)
Jones, B. (Swansea T.): 1961 v E; 1962 v S, Ni; 1963 v S, Ni; 1964 v E, Ni; 1965 v S. (8)
Jones, C. (Tottenham H.): 1958 v E. (1)
Jones, D. (Bournemouth): 1973 v S. (1)
Jones, F. (Brighton): 1959 v S; (with Swindon) 1961 v E. (2)
Jones, K. (Cardiff C.): 1958 v E. (1)
Jones, T. (Wrexham): 1963 v S. (1)
Jones, W. (Bristol R.): 1968 v E, Ni; 1971 v E, S. (4)
Jones, W. (Swansea C.): 1969 v E. (1)

Krzywicki, R. (W.B.A.): 1967 v E, S; 1970 v S. (3)

Leek, K. (Northampton T.): 1958 v E. (1)
Lewis, B. (Cardiff C.): 1965 v Ni: 1967 v E, S; 1968 v E. (4)
Llewellyn, D. (West Ham U.): 1972 v S. (1)
Lloyd, B. (Southend U.): 1970 v E, S. (2)
Lucas, A. (Wrexham): 1967 v S. (1)
Lucas, M. (Leyton O.): 1962 v S. (1)

Mahoney, J. (Crewe Alex.): 1967 v Ni; (with Stoke C.) 1969 v E; 1970 v E. (3)
Mielczarek, R. (Huddersfield T.): 1968 v E, Ni. (2)
Millington, T. (W.B.A.): 1962 v S, Ni; 1963 v S, Ni. (4)
Moore, G. (Cardiff C.): 1960 v S; 1961 v E; 1962 v S; (with Chelsea) 1962 v Ni; 1963 v S, Ni; (with Manchester U.) 1964 v E, S, Ni. (9)
Morgan, R. (Cardiff): 1970 v S. (1)
Morgans, K. (Manchester U.): 1959 v S; 1960 v S. (2)

Nurse, M. (Swansea T.): 1960 v S; 1961 v E. (2)

Orritt, B. (Birmingham C.): 1958 v E; 1959 v S 1960 v S. (3)
O' Sullivan, P. (Brighton): 1972 v E, S; 1973 v E, S. (4)

Page, M. (Birmingham C.): 1967 v E, S; 1968 v Ni; 1969 v E; 1970 v E, S. (6)
Parton, J, (Burnley): 1972 v E, S. (2)
Pearson: 1970 v S. (1)
Phillips, J. (Chelsea): 1973 v E, S. (2)
Phillips, L. (Cardiff C.): 1971 v S; 1972 v S; 1973 v E, S. (4)
Powell, D. (Wrexham): 1967 v E, Ni; 1968 v E, Ni. (4)
Price, P. (Peterborough U.): 1970 v E, S; 1971 v E. (3)
Prince, F. (Bristol Rovers): 1971 v S; 1972 v E, S; 1973 v E. (4)
Pugh, D. (Newport Co.): 1967 v E, S. (2)

Rankmore, F. (Cardiff C.): 1962 v S, Ni. (2)
Rees, R. (Coventry C.): 1963 v S, Ni; 1964 v E, S, Ni; 1965 v E, Ni. (7)
Rodrigues, P. (Cardiff C.): 1964 v S, Ni; 1965, v E, S, Ni. (5)
Roberts, D. (Oxford U.): 1973 v E, S (2)
Roberts, J. (Swansea T.): 1967 v Ni; 1968 v E; (with Northampton T.) 1968 v Ni (sub); 1969 v E; 1970 v E. (5)
Roberts, P. (Bristol R.): 1971 v E, S; 1972 v E, S.; 1973 v E, S. (6)
Roberts, R. (Wrexham): 1962 v S, Ni. (2)
Rouse, V. (C. Palace): 1959 v S. (1)
Rowland, J. (Newport Co.): 1959 v S. (1)
Ryan, J. (Charlton Ath.): 1966 v E. (1)

Screen, W. (Swansea T.): 1968 v Ni; 1969 v E. (2)
Sear, C. (Manchester C.): 1959 v S; 1960 v S. (2)
Showers, J. (Cardiff C.): 1973 v E, S. (2)
Simpkins, K. (Hartlepools U.): 1967 v S. (1)
Smallman, D. (Wrexham): 1973 v S. (1)
Sprake, G. (Leeds U.): 1964 v E, S, Ni; 1965 v E, Ni. (5)
Stephens, J. (Hull C.): 1958 v E. (1)
Summerhayes, D. (Cardiff C.): 1967 v S. (1)

Thomas, G. (Swansea T.): 1968 v E; 1971 v E, S (3)
Thomas, J. (Newport Co.): 1967 v Ni. (1)
Thomas, R. (Swindon T.): 1967 v S, Ni; 1968 v Ni; 1969 v E; 1970 v E, S. (6)
Toshack, J. (Cardiff C.): 1967 v E, (with Liverpool) 1971 v E; 1972 v E. (3)

Vernon, R. (Blackburn R.): 1959 v S. (2)

Walker, D. (York C.); 1967 v Ni; 1968 v E, Ni. (3)
Walker, M. (Watford): 1969 v E. (1)
Walley. T. (Arsenal): 1967 v E; Ni; (with Watford) 1968 v E, Ni. (4)
Williams, G. (Swansea T.): 1960 v S. (1)
Williams, G. E. (W.B.A.): 1960 v S; 1961 v E. (2)
Williams, H. (Swansea T.): 1961 v E; 1962 v S; 1964 v S, E, Ni. (5)

Yorath, T. (Leeds U.): 1969 v E; 1970 v E, S; 1971 v E; 1972 v E, S; 1973 v E. (7)
Young, G. (Newport Co.): 1970 v E. (1)

Full International Record of Home Countries

ENGLAND 1872–1973

	P	W	D	L	F	A
Argentina	5	3	1	1	6	3
Austria	13	7	3	3	44	21
Belgium	16	12	3	1	65	23
Bohemia	1	1	0	0	4	0
Brazil	8	1	2	5	8	16
Bulgaria	2	0	2	0	1	1
Chile	2	2	0	0	4	1
Colombia	1	1	0	0	4	0
Czechoslovakia	6	3	2	1	12	9
Denmark	5	4	1	0	16	4
Ecuador	1	1	0	0	2	0
Finland	3	3	0	0	16	1
France	18	13	2	3	57	24
East Germany	2	2	0	0	5	2
West Germany	12	7	2	3	27	17
Greece	2	2	0	0	5	0
Hungary	10	5	0	5	32	25
Northern Ireland	80	62	12	6	288	77
Republic of Ireland	5	3	1	1	10	5
Italy	8	4	4	0	18	10
Luxembourg	3	3	0	0	18	3
Malta	2	2	0	0	6	0
Mexico	4	2	1	1	11	2
Netherlands	5	3	2	0	11	3
Norway	4	4	0	0	20	2
Peru	2	1	0	1	5	4
Poland	3	1	1	1	2	3
Portugal	11	8	2	1	34	15
Rumania	4	2	2	0	4	1
Scotland	91	34	22	35	166	156
Spain	11	7	1	3	26	14
Sweden	9	6	1	2	23	13
Switzerland	10	7	1	2	31	8
USA	4	3	0	1	24	5
USSR	6	2	3	1	12	6
Uruguay	5	2	1	2	7	8
Wales	85	56	18	11	225	79
Yugoslavia	10	2	4	4	13	16
Rest of Europe	1	1	0	0	3	0
FIFA	1	0	1	0	4	4
Rest of the World	1	1	0	0	2	1

NORTHERN IRELAND 1882–1973

	P	W	D	L	F	A
Albania	2	1	1	0	5	2
Argentina	1	0	0	1	1	3
Bulgaria	1	0	0	1	0	3
Cyprus	4	3	0	1	11	1
Czechoslovakia	2	2	0	0	3	1
England	80	6	12	62	77	288
France	3	0	1	2	3	9
Greece	2	1	0	1	3	2
Netherlands	3	1	1	1	2	5
Israel	1	1	0	0	3	2
Italy	4	1	1	2	6	7
Mexico	1	1	0	0	4	1
Poland	2	2	0	0	4	0
Portugal	3	1	2	0	5	2
Scotland	78	11	11	56	74	238
Spain	5	0	2	3	4	12
Switzerland	2	1	0	1	2	2
Turkey	2	2	0	0	7	1
Uruguay	1	1	0	0	3	0
USSR	4	0	2	2	1	4
Wales	80	25	18	37	121	171
West Germany	4	0	1	3	6	10

SCOTLAND 1872–1973

	P	W	D	L	F	A
Austria	12	3	3	6	15	24
Belgium	5	3	0	2	9	5
Brazil	2	0	1	1	1	2
Cyprus	2	2	0	0	13	0
Czechoslovakia	6	3	1	2	13	11
Denmark	7	6	0	1	13	4
England	91	35	22	34	156	166
Finland	3	3	0	0	7	3
France	7	5	0	2	10	6
West Germany	7	2	4	1	14	12
Hungary	5	1	2	2	10	12
Northern Ireland	78	56	11	11	238	74
Republic of Ireland	4	2	1	1	8	3
Italy	3	1	0	2	1	6
Luxembourg	1	1	0	0	6	0
Netherlands	6	3	1	2	8	7
Norway	5	3	1	1	18	9
Paraguay	1	0	0	1	2	3
Peru	1	1	0	0	2	0
Poland	4	1	1	2	6	7
Portugal	6	2	1	3	7	7
Spain	4	2	1	1	11	8
Sweden	2	0	0	2	2	5
Switzerland	5	4	0	1	12	8
Turkey	1	0	0	1	2	4
Uruguay	2	0	0	2	2	10
USA	1	1	0	0	6	0
USSR	2	0	0	2	0	3
Wales	86	52	19	15	221	99
Yugoslavia	4	1	3	0	7	5

WALES 1876–1973

	P	W	D	L	F	A
Austria	2	0	0	2	1	4
Belgium	2	1	0	1	6	4
Brazil	5	0	0	5	3	11
Chile	1	0	0	1	0	2
Czechoslovakia	4	1	0	3	2	6
Denmark	2	1	0	1	4	3
England	85	11	18	56	79	225
Finland	2	2	0	0	4	0
France	3	0	1	2	3	9
East Germany	4	1	0	3	7	8
West Germany	2	0	2	0	2	2
Greece	2	1	0	1	4	3
Hungary	5	1	2	2	7	9
Northern Ireland	80	37	18	25	171	121
Republic of Ireland	1	1	0	0	3	2
Israel	2	2	0	0	4	0
Italy	3	0	0	3	2	9
Mexico	2	0	1	1	2	3
Poland	1	1	0	0	2	0
Portugal	2	1	0	1	4	4
Rumania	2	0	1	1	0	2
Scotland	86	15	19	52	99	221
Spain	2	0	1	1	2	3
Sweden	1	0	1	0	0	0
Switzerland	2	1	0	1	3	6
Rest of the UK	2	1	0	1	3	3
USSR	2	1	0	1	3	3
Yugoslavia	2	0	0	2	3	8

'B' INTERNATIONAL MATCHES 1949–73

ENGLAND v COLOMBIA

	England	Colomb.
1970 May 20 Bogota	1	0

ENGLAND v FINLAND

	England	Finland
1949 May 15 Helsinki	4	0

ENGLAND v ECUADOR

	England	Ecuador
1970 May 24 Quito	4	0

ENGLAND v FRANCE

	England	France
1952 May 22 Le Havre	1	7

ENGLAND v WEST GERMANY

	England	West Germany
1954 Mar. 24 Gelsenkirchen	4	0
1955 Mar. 23 Sheffield	1	1

ENGLAND v ITALY

	England	Italy
1950 May 11 Milan	0	5

ENGLAND v LUXEMBOURG

	England	Luxembourg
1950 May 21 Luxembourg	2	1

ENGLAND v NETHERLANDS

	England	Netherlands
1949 May 18 Amsterdam	4	0
1950 Feb. 22 Newcastle	1	0
1950 Mar. 17 Amsterdam	0	3
1952 Mar. 26 Amsterdam	1	0

ENGLAND v SCOTLAND

	England	Scotland
1953 Mar. 11 Edinburgh	2	2
1954 Mar. 3 Sunderland	1	1
1956 Feb. 29 Dundee	2	2
1957 Feb. 6 Birmingham	4	1

ENGLAND v SWITZERLAND

	England	Switzerland
1950 Jan. 18 Sheffield	5	0
1954 May 22 Basle	0	2
1956 Mar. 21 Southampton	4	1

ENGLAND v YUGOSLAVIA

	England	Yugoslavia
1954 May 16 Lubljana	1	2
1955 Oct. 19 Manchester	5	1

UNOFFICIAL INTERNATIONAL MATCHES 1902–46

ENGLAND v SCOTLAND

Year	*Date*	*Venue*	*Goals*	
			England	Scotland
D1902	April 5	Glasgow	1	1
†1919	April 26	Everton	2	2
†1919	May 3	Glasgow	4	3
J1935	Aug. 21	Glasgow	2	4
*1939	Dec. 2	Newcastle	2	1
*1940	May 11	Glasgow	1	1
*1941	Feb. 8	Newcastle	2	3
*1941	May 3	Glasgow	3	1
*1941	Oct. 4	Wembley	2	0
*1942	Jan. 17	Wembley	3	0
*1942	April 18	Glasgow	4	5
*1942	Oct. 10	Wembley	0	0
*1943	April 17	Glasgow	4	0
*1943	Oct. 16	Manchester	8	0
*1944	Feb. 19	Wembley	6	2
*1944	April 22	Glasgow	3	2
*1944	Oct. 14	Wembley	6	2
*1945	Feb. 3	Aston Villa	3	2
*1945	April 14	Glasgow	6	1
†1946	April 13	Glasgow	0	1

ENGLAND v SWITZERLAND

	England	Switzerland
†1946 May 11 Chelsea	4	1

ENGLAND v FRANCE

	England	France
*1945 May 26 Wembley	2	2

ENGLAND v WALES

Year	*Date*	*Venue*	*Goals*	
			England	Wales
†1919	Oct. 11	Cardiff	1	2
†1919	Oct. 18	Stoke	2	0
*1939	Nov. 11	Cardiff	1	1
*1939	Nov. 18	Wrexham	3	2
*1940	April 13	Wembley	0	1
*1941	April 26	Nottingham	4	1
*1941	June 7	Cardiff	3	2
*1941	Oct. 25	Birmingham	2	1
*1942	May 9	Cardiff	0	1
*1942	Oct. 24	Wolverhampton	1	2
*1943	Feb. 27	Wembley	5	3
*1943	May 8	Cardiff	1	1
*1943	Sept. 25	Wembley	8	3
*1944	May 6	Cardiff	2	0
*1944	Sept. 16	Liverpool	2	2
*1945	May 5	Cardiff	3	2
†1945	Oct. 20	West Bromwich	0	1

ENGLAND v IRELAND

	England	Ireland
†1945 Sept. 15 Belfast	1	0

ENGLAND v BELGIUM

	England	Belgium
†1946 Jan. 19 Wembley	2	0

D Declared unofficial owing to disaster at ground.

† Victory. J Jubilee. * War-time.

INTER-LEAGUE 1892–1973

FOOTBALL LEAGUE v SCOTTISH LEAGUE

Played 69. England won 38; Scotland 18; drawn 13

Year	*Venue*	*Goals*		*Year*	*Venue*	*Goals*		*Year*	*Venue*	F.L.	S.L.
		F.L.	S.L.			F.L.	S.L.	1949	Glasgow	3	0
1892	Bolton	2	2	1916–18	Not played			1950	Middlesbrough	3	1
1893	Glasgow	4	3	1920	Glasgow	4	0	1951	Glasgow	0	1
1894	Liverpool	1	1	1921	Highbury	1	0	1952	Sheffield	2	1
1895	Glasgow	4	1	1922	Glasgow	3	0	1953	Glasgow	0	1
1896	Liverpool	5	1	1923	Newcastle	2	1	1954	Stamford Bdge	4	0
1897	Glasgow	0	3	1924	Glasgow	1	1	1955	Glasgow	2	3
1898	Birmingham	1	2	1925	Everton	4	3	1956	Sheffield	4	2
1899	Glasgow	4	1	1926	Glasgow	2	0	1957	Glasgow	2	3
1900	London	2	2	1927	Leicester	2	2	1958	Newcastle	4	1
1901	Glasgow	2	6	1928	Glasgow	6	2	1959	Glasgow	1	1
1902	Newcastle	6	3	1929	Birmingham	2	1	1960	Highbury	1	0
1903	Glasgow	3	0	1930	Glasgow	1	2	1961	Glasgow	2	3
1904	Manchester	2	1	1931	Tottenham	7	3	1962	Birmingham	3	4
1905	Glasgow	3	2	1932	Glasgow	3	4	1963	Not played		
1906	London	6	2	1933	Manchester	0	3	1964	Sunderland	2	2
1907	Glasgow	0	0	1934	Glasgow	2	2	1965	Glasgow	2	2
1908	Birmingham	2	0	1935	Stamford Bdge	2	1	1966	Newcastle	1	3
1909	Glasgow	1	3	1936	Glasgow	2	2	1967	Glasgow	3	0
1910	Blackburn	2	3	1937	Everton	2	1	1968	Middlesbrough	2	0
1911	Glasgow	1	1	1938	Glasgow	0	1	1969	Glasgow	3	1
1912	Middlesbrough	2	0	1939	Wolverh'ton	3	0	1970	Coventry	3	2
1913	Glasgow	1	4	1940–46	Not played			1971	Glasgow	1	0
1914	Burnley	2	3	1947	Glasgow	3	1	1972	Middlesbrough	3	2
1915	Glasgow	4	1	1948	Newcastle	1	1	1973	Glasgow	2	2

FOOTBALL LEAGUE v IRISH LEAGUE

Played 61. England won 54; Ireland 3; drawn 4

Year	*Venue*	*Goals*		*Year*	*Venue*	*Goals*		*Year*	*Venue*	*Goals*	
		F.L.	I.L.			F.L.	I.L.			F.L.	I.L.
1894	Belfast	4	2	1916–19	Not played			1947	Everton	4	2
1895	Not played			1920	Liverpool	2	2	1948	Belfast	4	3
1896	Stoke	2	2	1921	Not played			1949	Liverpool	5	1
1897	Belfast	2	0	1922	Belfast	1	0	1950	Belfast	3	1
1898	Manchester	8	1	1923	Bolton	5	1	1951	Blackpool	6	3
1899	Belfast	5	1	1924	Belfast	9	2	1952	Belfast	9	0
1900	Bolton	3	1	1925	Belfast	5	0	1953	Wolverh'ton	7	1
1901	Belfast	4	2	1926	Liverpool	5	1	1954	Belfast	5	0
1902	Woolwich	9	0	1927	Belfast	6	1	1955	Liverpool	4	2
1903	Belfast	3	2	1928	Newcastle	9	1	1956	Belfast	2	5
1904	Bradford	2	1	1929	Belfast	5	0	1957	Newcastle	3	2
1905	Belfast	2	0	1930	Everton	5	2	1958	Belfast	4	2
1906	Manchester	4	0	1931	Belfast	2	2	1959	Liverpool	5	2
1970	Belfast	6	0	1932	Blackpool	4	0	1960	Belfast	5	0
1908	Sunderland	6	3	1933	Belfast	5	2	1961	Blackpool	5	2
1909	Belfast	5	0	1934	Preston	4	0	1962	Belfast	6	1
1910	Oldham	8	1	1935	Belfast	6	1	1963	Norwich	3	1
1911	Belfast	6	2	1936	Blackpool	1	2	1964	Belfast	4	0
1912	Liverpool	4	0	1937	Belfast	2	3	1966	Plymouth	12	0
1913	Belfast	0	0	1938	Blackpool	3	0	1968	Belfast	1	0
1914	Belfast	2	0	1939	Belfast	8	2	1970	Norwich	5	0
1915	West Bromwich	2	1	1940–46	Not played						

SCOTTISH LEAGUE v IRISH LEAGUE

Played 60. Scotland won 55, Ireland 5

Year	*Venue*	*Goals*		*Year*	*Venue*	*Goals*		*Year*	*Venue*	*Goals*	
		S.L.	I.L.			S.L.	I.L.			S.L.	I.L.
1893	Belfast	2	3	1899	Belfast	1	3	1905–8	Not played		
1894	Glasgow	6	2	1900	Edinburgh	6	0	1909	Belfast	2	1
1895	Belfast	4	1	1901	Belfast	2	1	1910	Glasgow	2	0
1896	Glasgow	3	2	1902	Dundee	3	0	1911	Belfast	3	1
1897	Belfast	2	0	1903	Belfast	0	1	1912	Glasgow	3	0
1898	Dundee	5	0	1904	Paisley	3	1	1913	Belfast	3	1

Year	*Venue*	*Goals*		*Year*	*Venue*	*Goals*		*Year*	*Venue*	*Goals*	
		S.L.	I.L.			S.L.	I.L.			S.L.	I.L.
1914	Belfast	2	1	1932	Belfast	2	3	1952	Glasgow	3	0
1915	Belfast	2	1	1933	Glasgow	4	1	1953	Belfast	5	1
1916–19	Not played			1934	Belfast	0	3	1954	Glasgow	4	0
1920	Belfast	2	0	1935	Glasgow	3	2	1955	Belfast	5	1
1921	Glasgow	3	0	1936	Belfast	3	2	1956	Glasgow	3	0
1922	Glasgow	3	0	1937	Glasgow	5	2	1957	Belfast	7	1
1923	Glasgow	3	0	1938	Belfast	3	2	1958	Glasgow	7	0
1924	Belfast	1	0	1939	Glasgow	6	1	1959	Belfast	5	0
1925	Edinburgh	3	0	1939†	Belfast	3	2	1960	Glasgow	7	1
1926	Belfast	7	3	1940–46	Not played			1961	Belfast	2	1
1927	Edinburgh	5	2	1947	Belfast	7	4	1962	Glasgow	7	0
1928	Belfast	2	1	1948	Glasgow	3	0	1964	Belfast	4	1
1929	Glasgow	8	2	1949	Belfast	1	0	1966	Glasgow	6	2
1930	Belfast	4	1	1950	Glasgow	8	1	1968	Belfast	2	0
1931	Glasgow	5	0	1951	Belfast	4	0	1970	Glasgow	5	2

† Played in season 1939–40 prior to the outbreak of war.

SCOTTISH LEAGUE v LEAGUE OF IRELAND

Year	*Venue*	*Goals*		*Year*	*Venue*	*Goals*		*Year*	*Venue*	*Goals*	
		S.L.	L.o.I.			S.L.	L.o.I.			S.L.	L.o.I.
1938	Dublin	1	2	1955	Glasgow	5	0	1962	Dublin	1	1
1948	Dublin	2	0	1956	Dublin	4	2	1963	Glasgow	11	0
1949	Glasgow	5	1	1957	Glasgow	3	1	1965	Dublin	2	2
1950	Dublin	1	0	1958	Dublin	5	1	1967	Glasgow	6	0
1951	Glasgow	7	0	1959	Glasgow	1	0	1969	Dublin	0	0
1952	Dublin	2	0	1960	Dublin	4	1	1970	Glasgow	1	0
1953	Glasgow	5	1	1961	Glasgow	5	1	1971	Glasgow	1	0
1954	Dublin	3	1								

FOOTBALL LEAGUE v LEAGUE OF IRELAND

Year	*Venue*	*Goals*		*Year*	*Venue*	*Goals*		*Year*	*Venue*	*Goals*	
		F.L.	L.o.I.			F.L.	L.o.I.			F.L.	L.o.I.
1947	Dublin	3	1	1954	Manchester	9	1	1961	Dublin	4	0
1948	Preston	4	0	1955	Dublin	6	0	1962	Bristol	5	2
1949	Dublin	5	0	1956	Everton	5	1	1963	Dublin	1	2
1950	Wolverh'ton	7	0	1957	Dublin	3	3	1965	Hull	5	0
1951	Dublin	1	0	1958	Leeds	3	1	1967	Dublin	7	2
1952	Liverpool	9	1	1959	Dublin	0	0	1969	Barnsley	3	0
1953	Dublin	2	0	1960	Blackburn	2	0	1972	Dublin	2	1

THE LEAGUE v SOUTHERN LEAGUE

	T.L.	S.L.		T.L.	S.L.		T.L.	S.L.
1909–10 Chelsea	2	2	1911–12 Stoke	2	1	1913–14 Millwall	3	1
1910–11 Tottenham	2	3	1912–13 Manchester	2	1	1914–15 Highbury	2	1

FOOTBALL LEAGUE v INTERNATIONAL FOOTBALL COMBINATION OF DENMARK

		F.L.	I.F.C.
1952–53	Copenhagen	4	0

FOOTBALL LEAGUE v ITALIAN LEAGUE

Year	*Venue*	*Goals*		*Year*	*Venue*	*Goals*		*Year*	*Venue*	*Goals*	
		F.L.	I.L.			F.L.	I.L.			F.L.	I.L.
1961	Milan	2	4	1962	Old Trafford	0	2	1963	Highbury	3	2
								1964	Milan	0	1

FOOTBALL LEAGUE v BELGIAN LEAGUE

Year	*Venue*	*Goals*	
		F.L.	B.L.
1967	Brussels	2	2

WORLD CUP

World Cup Feature

World Cup 1974

World Cup Results 1930 to 1970

The FIFA World Cup 1974

Because the 16-finalists system has been retained for the 1974 World Cup, there is room for only 14 teams in the tournament alongside the hosts and the holders (West Germany and Brazil). With the Europeans insisting on having no less than ten finalists, South America wanting four, and one place each having to be allocated to Central and North America, Asia, and Africa, there was obviously going to be one country too many. Consequently FIFA decided that the winners of the European Group 9 should play-off for a place with the winners of the South American Group 3.

The major difference in the 1974 tournament is that there will be no sudden-death knock-out games in the quarter-finals and semi-finals. Instead, once the initial groups are completed, two further four-team groups will play off, the winners of each group meeting in the final in Munich on July 7. The runners-up in each group will contest the bronze medals the day before at the same venue.

Brazil, the holders, will open the final stages with a game in Frankfurt on Thursday, June 13. They will play in Group Two, while West Germany, the host nation, will be in Group One. Nine cities will stage the tournament, and the stadiums, with ground capacities are: WEST BERLIN, Olympic Stadium (77,000); STUTTGART, Neckar Stadium (66,000); MUNICH, Olympic Stadium (76,000); DUSSELDORF, Rhein Stadium (70,000); GELSENKIRCHEN, Park Stadium (70,000); DORTMUND, Westfallen Stadium (54,000); FRANKFURT, Wald Stadium (65,000); HANOVER, Niedersachsen Stadium (62,000); HAMBURG, Volkspark Stadium (62,000).

Programme

	Group One	Group Two	Group Three	Group Four
Thursday 13.6.74		Frankfurt		
Friday 14.6.74	Berlin Hamburg	Dortmund		
Saturday 15.6.74			Dusseldorf Hanover	Munich Stuttgart
Tuesday 18.6.74	Berlin Hamburg	Gelsenkirchen Frankfurt		
Wednesday 19.6.74			Dortmund Hanover	Munich Stuttgart
Saturday 22.6.74	Berlin Hamburg	Gelsenkirchen Frankfurt		
Sunday 23.6.74			Dortmund Dusseldorf	Munich Stuttgart

Quarter-Finals and Semi-Finals are not knock-out ties. Instead the winners and runners-up in the above groups will play off in two new groupings, as follows:

GROUP A: Winner Group 3 v Runner-up Group 4 (Gelsenkirchen, 26.6.74)
Runner-up Group 2 v Winner Group 1 (Hanover, 26.6.74)
Winner Group 1 v Winner Group 3 (Gelsenkirchen, 30.6.74)
Runner-up Group 4 v Runner-up Group 2 (Hanover, 30.6.74)
Winner Group 3 v Runner-up Group 2 (Dortmund, 3.7.74)
Runner-up Group 4 v Winner Group 1 (Gelsenkirchen, 3.7.74)

GROUP B: Winner Group 2 v Runner-up Group 1 (Dusseldorf, 26.6.74)
Runner-up Group 3 v Winner Group 4 (Stuttgart, 26.6.74)
Runner-up Group 1 v Runner-up Group 3 (Dusseldorf, 30.6.74)
Winner Group 4 v Winner Group 2 (Frankfurt, 30.6.74)
Runner-up Group 3 v Winner Group 2 (Dusseldorf, 3.7.74)
Winner Group 4 v Runner-up Group 1 (Frankfurt, 3.7.74)

DRAW FOR FIFA WORLD CUP QUALIFYING COMPETITION

EUROPEAN ZONE

GROUP 1: Sweden, Hungary, Austria, Malta.
GROUP 2: Italy, Switzerland, Turkey, Luxembourg.
GROUP 3: Belgium, Holland, Norway, Iceland.
GROUP 4: Rumania, East Germany, Albania, Finland.
GROUP 5: England, Poland, Wales.
GROUP 6: Bulgaria, Portugal, N. Ireland, Cyprus.
GROUP 7: Yugoslavia, Spain, Greece.
GROUP 8: Czechoslovakia, Denmark, Scotland.
GROUP 9: Russia, France, Republic of Ireland.

SOUTH AMERICAN ZONE

GROUP 1: Uruguay, Colombia, Ecuador.
GROUP 2: Argentina, Paraguay, Bolivia.
GROUP 3: Peru, Chile (Venezuela withdrawn).

CENTRAL AMERICAN ZONE

GROUP 1: Canada, U.S.A., Mexico.
GROUP 2: Guatemala, El Salvador.
GROUP 3: Honduras, Costa Rica.
GROUP 4: Jamaica, Netherlands Antilles.
GROUP 5: Haiti, Puerto Rico.
GROUP 6: Surinam, Trinidad, Antigua.

ASIAN ZONE

GROUP 1: Israel, Thailand, Malaysia, Hong Kong, Republic of Korea, Japan, South Vietnam, N. Korea, Philippines (withdrawn).
GROUP 2: Iran, Iraq, Kuwait, Indonesia, Australia, New Zealand, India (withdrawn).

AFRICAN ZONE

GROUP 1: Morocco, Senegal, Guinea, Algeria, United Arab Republic, Tunisia, Ivory Coast, Sierra Leone.
GROUP 2: Sudan, Kenya, Mauritius, Madagascar, Ethiopia, Tanzania, Zambia, Lesotho.
GROUP 3: Nigeria, Congo-Brazzaville, Ghana, Dahomey, Togo, Congo-Kinshasa, Cameroons, Gabon.

ORGANIZING COMMITTEE FOR THE FIFA WORLD CUP 1974

President	Sir Stanley Rous
Members	Prof. Dr. M. Andrejevic (Deputy Chairman) (*Europe*)
	G. Cañedo (*Mexico 1970*)
	H. H. Cavan (*Europe*)
	A. Chiarisoli (*Europe*)
	A. D'Almeida (*South America*)
	V. Granatkin (*Europe*)
	Dr. F. Hidalgo Rojas (*South America*)
	J. McGuire (*CONCACAF*)
	Gen. M. Moustafa (*Africa*)
	H. Neuberger (*Germany FR 1974*)
	Dr. M. B. Noel (*Argentina 1978*)
	H. Sosa (*CONCACAF*)
	Gen. Y. Torsakdi (*Asia*)

'BUREAU' WORLD CUP 1974

President	Sir Stanley Rous
Members	Prof. Dr. M. Andrejevic (Deputy Chairman) (*Europe*)
	G. Cañedo (*Mexico 1970*)
	H. H. Cavan (*Europe*)
	Dr. F. Hidalgo Rojas (*South America*)
	Gen. M. Moustafa (*Africa*)
	H. Neuberger (*Germany FR 1974*)
	Dr. M. B. Noel (*Argentina 1978*)
	Gen. Y. Torsakdi (*Asia*)

REFEREES' COMMITTEE

Chairman	K. Aston (*Europe*)
	Sir Stanley Rous (*Representative* Executive Committee)
Members	Koe Ewe Teik (*Deputy Chairman*) (*Asia*)
	J. M. Codesal (*South America*)
	N. Latyshev (*Europe*)
	R. Masson (*Europe*)
	Dr. A. Zouiten (*Africa*)

WORLD CUP 1974—QUALIFYING MATCHES

The following results and group tables include all qualifying matches played up to and including May 31 1973, plus the match played between Poland and England on June 6 1973. Wherever possible, team line-ups have been given.

EUROPEAN ZONE

Group 1

November 14 1971, Valetta
Malta (0) 0
Hungary (1) 2 (*Bene* 2) 12,000

Malta: Borg Bonaci; Pace, Grima (Scerri), Camilleri, Micallef, Theobold, Darmanin, Arpa, Cocks, Vassallo, Bonett (Farugia).

Hungary: Geczi; Kovacs, Nosko, Juhasz I., Vidats, Juhasz P., Bene, Szucs, Fazekas, Dunai A., Zambo.

April 30 1972 Vienna
Austria (3) 4 (*Hickersberger* 3, *Hof*)
Malta (0) 0 40,000

Austria: Stachowicz; Schmidradner, Eigenstiller, Sturmberger, Horvath, Daxbacher, Kreuz, Hof, Hickersberger, Parits, Jara.

Malta: Bonaci; Pace (Griffa), Camilleri, Scerri, Darmanin, Vasallo, Cocks, Theobald (Micallef E.), Cini, Arpa, Spiteri.

May 6 1972, Budapest
Hungary (1) 3 (*Kocsis, Bene, Juhasz I.*)
Malta (0) 0 10,000

Hungary: Geczi; Vepi, Pancsics, Vidats (Balint), Juhasz P., Juhasz I., Szucs, Szoke, Bene, Dunai A. (Kocsis), Zambo.

Malta: Mizzi; Camilleri, Spiteri, Cini, Briffa, Scerri (Micalef E.), Vassallo Darmanin, Arpa, Schembri, Cocks (Pace).

May 25 1972, Stockholm
Sweden (0) 0
Hungary (0) 0 45,000

Sweden: Hellstrom; Cronqvist, Nordqvist, Kristensson, Grip, Svensson B., Bo Larsson, Grahn, Eklund (Sandberg), Kindvall (Flink), Persson.

Hungary: Geczi; Fabian, Pancsics, Balint, Juhasz P., Szucs, Kocsis, Ku, Szoke, Bene, Zambo.

June 10 1972, Vienna
Austria (0) 2 (*Parits, Pumm*)
Sweden (0) 0 45,000

Austria: Koncilia; Pumm, Sturmberger, Horvath, Eigenstiller, Hasil, Hof (Hattenberger), Ettmayer (Starek), Hickersberger, Parits, Jara.

Sweden: Hellstrom; Cronqvist, Kristensson, Nordqvist, Grip, Svensson, Bo Larsson, Leif Eriksson, Kindvall, Eklund, Persson.

October 15 1972, Goteborg
Sweden (5) 7 (*Edstrom* 3, *Larsson* 2, *Sandberg pen, Szepanski pen*)
Malta (0) 0 24,277

Sweden: Hellstrom; Cronqvist, Nordqvist, Maalberg, Grip, Torstensson, Szepanski, Larsson, Sandberg, Edstrom, Leback.

Malta: Mizzi; Scerri (Micallef E.), Debono, Griffa, Spiteri, Damanin, Cocks, Seychell (Micallef C.), Vasallo, Arpa, Xuereb.

October 15 1972, Vienna
Austria (0) 2 (*Hasil pen., Jara*)
Hungary (2) 2 (*Dunai A., Kocsis*) 74,000

Austria: Stachowicz; Schmidradner, Pumm, Horvath, Eigenstiller, Hickersberger, Hasil, Starek, Kogelberger, Parits, Jara.

Hungary: Geczi; Kovacs, Pancsis, Balint, Juhasz P., Juhasz I., Szucs, Kocsis, Szoke (Fazekas), Dunai A., Zambo.

November 25 1972, Valletta
Malta (0) 0
Austria (0) 2 (*Kogelberger, Spiteri o.g.*) 5,000

Malta: Debono I.; Chiantar, Darmanin, Spiteri, Debono, Micallef E., Vasallo, Cocks (Griffa), Camilleri, Arpa, Xuereb.

Austria: Stachowicz; Sara, Schmidradner, Eigenstiller (Hof), Pumm, Hickersberger, Starek, Gallos, Kogelberger, Parits, Jara.

April 29 1973, Budapest
Hungary (1) 2 (*Zambo, Balint*)
Austria (2) 2 (*Starek, Jara*) 74,000

Hungary: Geczi; Kovacs, Pancsics (Fabian), Balint, P. Juhasz, Kocsis, Szucs, Fazekas, Bene, A. Dunai, Zambo (Varadi).

Austria: Koncilia; Sturmberger, Sara, Krieger, Schmidradner, Eigenstiller, Starek, Hasil, Parits (Hattenberger), Kreuz, Jara.

May 24 1973, Goteborg
Sweden (1) 3 (*Sandberg* 2, *Grahn*)
Austria (0) 2 (*Jara, Starek*) 48,000

Sweden: G. Larsson; Jan Olson (Atvidaberg), Jan Olson (GAIS), Nordqvist, Grip, Grahn, Kindvall, Bo Larsson, Magnusson (Persson), Edstrom, Sandberg.

Austria: Stachowicz; Sturmberger, Sara, Schmidradner, Krieger, Hickersberger, Starek, Hasil (Ettmayer), Parits, Kreuz, Jara.

	P	W	D	L	F	A	Pts
Austria	6	3	2	1	14	7	8
Hungary	5	2	3	0	9	4	7
Sweden	4	2	1	1	10	4	5
Malta	5	0	0	5	0	18	0

Remaining fixtures

13.6.73	Hungary v Sweden
11.11.73	Malta v Sweden

Group 2

October 8 1972, Luxembourg
Luxembourg (0) 0
Italy (3) 4 (*Chinaglia, Riva* 2, *Capello*) 12,000

Luxembourg: Zender; Da Grava, Flenghi, Jeitz, Hoffman J., Romer, Weiss, Philippe, Dussier, Martin, Bamberg (Hoffmann J. P.).

Italy: Zoff; Burgnich, Bellugi, Rosato, Sponosi, Agroppi, Mazzola, Rivera, Capello, Chinaglia, Riva.

October 21 1972, Berne

Switzerland (0) 0

Italy (0) 0 58,000

Switzerland: Prosperi; Mundschin, Ramseier, Boffi, Hasler, Odermatt, Kuhn (Demarmels), Chapuisat, Balmer, Muller, Jeandupeux.

Italy: Zoff; Burgnich, Spinosi, Rosato, Bellugi, Capello, Rivera, Agroppi, Mazzola, Chinaglia, Riva.

October 22 1972, Esch-sur-Alzette

Luxembourg (2) 2 (*Dussier, Braun*)

Turkey (0) 0 5,000

Luxembourg: Zender; Kirsch, Flenghi, Jeitz, Da Grava, Trierweiler, Pilot, Weis, Martin, Braun (Welscher), Dussier.

Turkey: Yasin, Ekrem (Metin), Tuncay, Oeczer, Zekeriya, Ziya, Koksal (Cetin), Mehmet, Goekman, Osman, Ender.

December 10 1972, Istanbul

Turkey (2) 3 (*Osman, 2 Koksal*)

Luxembourg (0) 0 30,000

Turkey: Zabri; Ahmet, Oeczer, Tuncay, Zekeryia, Ziya, Mehmet, Fuat, Metin, Osman, Sevki (Koksal).

Luxembourg: Zender; Kirsch, Flenghi, Jeitz, Da Grava, Fandel, Trierweiler, Philipp, Dussier, Hoffmann J. P. (Martin), Di Genova.

January 13 1973, Naples

Italy (0) 0

Turkey (0) 0 60,800

Italy: Zoff; Burgnich, Bellugi, Spinosi, Marchetti, Capello, Agroppi, Causio, Chinaglia (Anastasi), Rivera, Riva.

Turkey: Sabri; Muzaffer, Mehmet II, Bulent, Oeczer, Zekeriya, Fuat (Koksal), Ziya, Metin, Mehmet I., Cemil (Osman).

February 25 1973, Istanbul

Turkey (0) 0

Italy (0) 1 (*Anastasi*) 40,000

Turkey: Sabri; Mehmet I., Muzaffer, Oeczer, Zekeriya, Fuat (Koksal), Ziya, Bulent, Metin, Cemil, Mehmet II (Osman).

Italy: Zoff; Spinosi, Morini, Burgnich, Facchetti, Furino, Capello, Mazzola, Causio, Anastasi, Riva.

March 31 1973, Genoa

Italy (2) 5 (*Riva, Rivera*)

Luxembourg (0) 0 40,000

Italy: Zoff; Burgnich, Sabadini, Spinosi, Facchetti, Benetti, Capello, Rivera (Sala), Mazzola, Anastasi (Pulici), Riva.

Luxembourg: Zender; Jeitz, Kirsch, Hansen, Da Grava, Trierweiler (Weiss), Philipp, Fandel, Dussier, Braun, Langers.

April 8 1973, Luxembourg

Luxembourg (0) 0

Switzerland (1) 1 (*Odermatt*) 8,000

Luxembourg: Moes; Kirsch, Hansen, Jeitz, Da Grava, Pilot, Trierweiler, Philipp, Dussier, Braun, Langers.

Switzerland: Prosperi; Boffi, Hasler, Ramseier, Chapuisat, Kuhn, Balmer, Odermatt, Muller, Quentin, Jeandupeux.

May 9 1973, Basle

Switzerland (0) 0

Turkey (0) 0 52,000

Switzerland: Prosperi; Boffi, Hasler, Heer (Ramseier), Chapuisat, Kuhn, Balmer, Odermatt, Kunzli (Quentin), Demarmels, Muller.

Turkey: Sabri; Mehmet A., Ismail, Oeczer, Zekeriya, Ziya, Bulent (Mehmet III), Koksal, Mehmet I. (Tuncay), Cemil, Metin.

	P	W	D	L	F	A	Pts
Italy	5	3	2	0	10	0	8
Switzerland	3	1	2	0	1	0	4
Turkey	5	1	2	2	3	3	4
Luxembourg	5	1	0	4	2	13	2

Remaining fixtures

26.9.73	Switzerland v Luxembourg
20.10.73	Italy v Switzerland
18.11.73	Turkey v Switzerland

Group 3

May 18 1972, Liege

Belgium (2) 4 (*Van Himst, Polleunis* 3)

Iceland (0) 0 7,000

Belgium: Piot; Heylens, Dolmans, Dockx, Thissen, Van Dan Daele, Semmeling, Polleunis, Lambert (Teugels), Van Himst, Verheyen.

Iceland: Dagsson; Atlasson, Gunnersson I., Kjartansson, Sigurvinsson, Geirsson M., Leifson (Allasson), Eliasson, Juliusson, Gunnarsson II. (Andersson), Geirsson E.

May 23 1972, Bruges

Iceland (0) 0 10,000

Begium (2) 4 (*Janssens, Lambert 2 pens., Dockx*)

Iceland: Dagsson; Atlasson, Gunnarsson I., Kjartansson, Sivurgisson, Geirsson M., Leifsson, Eliasson, Juliusson, Geirsson E., Palsson.

Belgium: Piot; Heylens, Thissen, Polleunis, Van Dan Daele, Dockx, Verheyen, Janssens, Lambert, Van Himst, Thio.

August 2 1972, Oslo

Norway (0) 4 (*Fuglset, Lund, Hestad, Johanssen*)

Iceland (0) 1 (*Asgardson*) 13,000

Norway: Karlsen; Meirik, Pettersen, Spydevold, Slining, Christiansen, Berg, Johanssen, Jan Fuglset, Hestad, Lund.

Iceland: Dagsson; Atlasson, Gunnarsson I., Kjartansson, Sivurgisson, Geirsson M., Leifsson, Eliasson, Asgardson, Geirsson E., Palsson.

October 4 1972, Oslo

Norway (0) 0

Belgium (0) 4 (*Dolmans pen., Lambert*) 10,000

Norway: Antonsen; Meirik, Pettersen, Spydevold, Alsaker, Bornoe, Berg, Haas (Johanssen), Hestad (Birkeland), Tor Fuglset, Jan Fuglset.

Belgium: Piot; Heylens, Van Dan Daele, Thissen, Dolmans (Martens), Dockx, Polleunis, Verheyen, Semmeling, Lambert (Teugels), Van Himst.

November 1 1972, Rotterdam

Holland (1) 9 (*Neeskens* 3, *Cruyff* 2, *De Jong, Brokamp* 2, *Keizer pen.*)

Norway (0) 0 40,000

Holland: Van Beveren; Schneider, Hulshoff, Mansveld, Krol, De Jong, Neeskens, Van Hanegem, Pahlplatz (Brokamp), Cruyff, Keizer.

Norway: Haftorsen; Meirik, Pettersen, Spydevold, Slining (Lund), Borno, Hammero (Birkeland), Johanssen, Hestad, Tor Fuglset, Jan Fuglset.

November 19 1972, Antwerp

Belgium (0) 0

Holland (0) 0 55,000

Belgium: Piot; Heylens, Thissen, Van Den Daele, Dewalque, Dockx, Van Moer (Verheyen), Martens, Semmeling, Van Himst, Devrindt.

Holland: Van Beveren; Mansveld, Suurbier, Hulshoff, Krol, De Jong, Neeskens, Van Hanegem, Brokamp, Cruyff, Keizer.

	P	W	D	L	F	A	Pts.
Belgium	4	3	1	0	10	0	7
Holland	2	1	1	0	9	0	3
Norway	3	1	0	2	4	12	2
Iceland	3	0	0	3	1	12	0

Remaining fixtures

2.8.73	Iceland v Norway
22.8.73	Holland v Iceland
29.8.73	Iceland v Holland
12.9.73	Norway v Holland
31.10.73	Belgium v Norway
18.11.73	Holland v Belgium

Group 4

June 21, 1972, Helsinki

Finland (0) 1 (*Toivola*)

Albania (0) 0 3,000

Finland: Nevanpara; Kosonen, Rajantie, Makynen, Ranta, Suomalainen, Heikkila, Litmanen, Toivola, Suhonen, Nuoranen.

Albania: Muhedini; Ziu, Berisha, Cani, Gjika, Sedim, Giafa (Baluka), Ragami, Bizi, Pano, Pernaska.

September 20 1972, Helsinki

Finland (0) 1 (*Rissanen*)

Rumania (0) 1 (*Nunweiler*) 5,500

Finland: Nevanpera; Kosonen, Rajantie, Saviomaa, Ranta, Heikkila, Forssell (Suhonen), Toivola, Rissanen, Paatelainen, Nuoranen (Flink).

Rumania: Raducanu; Satmareanu, Dinu, Dumitru, Nicolae, Dobrin, Nunweiler, Domide, Neagu, Lucescu, Dumitrescu (Jordanescu).

October 7 1972, Dresden *Streich* 2)

E. Germany (0) 5 (*Kreische*, *Sparwasser* 2,

Finland (0) 0 16,000

East Germany: Croy; Weise (Ganzera), Bransch, Sammer, Watzlich, Seguin, Pommerenke, Sparwasser, Peter Ducke, Kreische, Streich.

Finland: Nevanperaeae; Kosonen, Rajantie, Saviomaa, Ranta, Forsel, Heikilae, Toivola, Rissanen, Suhonen (Paatelainen), Flink (Nouranen).

October 22 1972, Bucharest

Rumania (2) 2 (*Dobrin*, *Dembrovski*)

Albania (0) 0 20,000

Rumania: Adamache; Satmareanu, Dobrau, Antonescu, Deleanu, Dembrovski (Jordanescu), Nunweiler, Anca, Dobrin, Dumitrache, Lucescu.

Albania: Muhedini; Ghika, Ibershimi, Berisha, Ziu, Seidimi, Ragami, Ballukiu, Parnaska, Bizi, Pano.

April 8 1973, Magdeburg

E. Germany (0) 2 (*Streich*, *Sparwasser*)

Albania (0) 0 25,000

E. Germany: Croy; Kische, Zapf, Bransch, Kurbjuweit, Seguin, Sparwasser, Streich, Ducke (Lowe), Kreische, Vogel.

Albania: Rama; Ghika, Berisha, Seidini, Ibershimi, Xhafa G., Parnaska, Ragami, Pano, Gurma, Xhafa U.

May 6 1973, Tirana

Albania (0) 1 (*Bizi*) 40,000

Rumania (2) 4 (*Dumitru*, *Troi*, *Dumitrache*, *Taralunga*)

Albania: Rama (Muhedini); Ghika, Berisha, Hershimi, Seidini, Ragani, Xhafa G., Gurma, Parnaska (Sthama), Pano, Bizi.

Rumania: Raducanu; Satmareanu, Antonescu, Dinu, Deleanu, Dumitru, Nunweiler, Troi, Dumitrache, Jordanescu, Marcu (Taralunga).

May 27 1973, Bucharest

Rumania (0) 1 (*Dumitrache*)

E. Germany (0) 0 75,000

Rumania: Raducanu; Satmareanu, Antonescu, Dinu, Delenu, Dumitru, Dobrin, Nunweiler, Troi, Dumitrache, Marcu (Taralunga).

E. Germany: Blochwitz; Ganzera (Pommerrenke), Bransch, Sammer, Kurbjuweit, Lauck, Seguin, Kreische, Lowe, Ducke (Vogel), Streich.

	P	W	D	L	F	A	Pts.
Rumania	4	3	1	0	8	2	7
E. Germany	3	2	0	1	7	1	4
Finland	3	1	1	1	2	6	3
Albania	4	0	0	4	1	9	0

Remaining fixtures

6.6.73	Finland v E. Germany
26.9.73	E. Germany v Rumania
10.10.73	Albania v Finland
14.10.73	Rumania v Finland
3.11.73	Albania v E. Germany

Group 5

November 15 1972, Cardiff

Wales (0) 0

England (1) 1 (*Bell*) 36,384

Wales: Sprake; Rodrigues, (Reece), Thomas, Hennessey, England, Hockey, Phillips, Mahoney, Davies W., Toshack, James.

England: Clemence; Storey, Hughes, Hunter, McFarland, Moore, Keegan, Chivers, Marsh, Bell, Ball.

January 24 1973, Wembley

England (1) 1 (*Hunter*)

Wales (1) 1 (*Toshack*) 62,000

England: Clemence; Storey, Hughes, Hunter, McFarland, Moore, Keegan, Bell, Chivers, Marsh, Ball.

Wales: Sprake; Rodrigues (Page), Thomas, Hockey, England, Roberts, Evans, Mahoney, Toshack, Yorath, James.

March 28 1973, Cardiff

Wales (0) 2 (*James*, *Hockey*)

Poland (0) 0 12,000

Wales: Sprake; Rodrigues, Thomas, Roberts D., Roberts J., Hockey, James, Yorath, Toshack, Mahoney, Evans.

Poland: Tomaszewski; Gut, Gorgon, Anczok, Maszcyk (Wojciechowski), Cmikiewicz, Kasperczak, Kraska, Deyna, Lubanski, Gadocha.

June 6 1973, Chorzow

Poland (1) 2 (*Gadocha*, *Lubanski*)

England (0) 0

Poland; Tomaszewski: Rzesny, Musial, Bulzacki, Gorgon, Cmikiewicz, Kraska, Banas, Deyna, Lubanski, (Domarski), Gadocha.

England; Shilton: Madeley, Hughes, Storey McFarland, Moore, Ball, Bell, Chivers, Clarke, Peters.

	P	W	D	L	F	A	Pts.
Wales	3	1	1	1	3	2	3
England	3	1	1	1	2	3	3
Poland	2	1	0	1	2	2	2

Remaining fixtures

Poland v Wales

England v Poland

Group 6

March 29 1972, Lisbon

Portugal (2) 4 (*Humberto, Nene, Artur Jorge, Jordao*)

Cyprus (0) 0 3,000

Portugal: Jose Henrique; Rebelo, Humberto, Rolando, Carrico, Graca, Toni, Nene (Dinis), Artur Jorge, Eusebio (Peres), Jordao.

Cyprus: Varnavas; Partassides (Angelides), Constantinou, Michalakis, Stephanou, Charalampos, Koreas, Vasilou, Teodorou (Asprou), Stylianou, Papadopolou.

May 10 1972, Nicosia

Cyprus (0) 0

Portugal (0) 1 (*Chico*) 12,000

Cyprus: Varnavas; Partassides, Theodorou, Charalampos, Koureas, Stephanis, Pamboullis (Tasos), Antoniou, Melis, Vasiliou, Stylianou.

Portugal: Jose Henrique, Artur, Humberto, Freitas, Toni, Matine, Graca, Chico, Artur Jorge (Abel), Vitor Baptista (Dinis), Peres.

October 18 1972, Sofia

Bulgaria (1) 3 (*Bonev 2 pens. Kolev*)

Northern Ireland (0) 0 50,000

Bulgaria: Filipov; Zairov, Stankov, Yonov, Kolev, Penev, Vassilev, Bonev, Denev, Stoyanov, Simov (Zvetkov).

Northern Ireland: Jennings; Rice, Nelson, Hunter, Neill, Clements, Hamilton (Morgan), Hegan, McMordie, Dougan, Best.

November 19 1972, Nicosia

Cyprus (0) 0

Bulgaria (3) 4 (*Michailov, Bonev, Denev* 2) 10,000

Cyprus: Alkiviades; Kattos, Theodorou, Stavros, Kallis (Leonidas), Melis (Efthymiades), Stefanis, Charalampos, Stylianou, Koudas, Kaifas.

Bulgaria: Filipov; Zafirov, Stankov, Ionotov, Kolev, Bantchev, Korov (Vassiliev), Bonev, Michailov (Dimitrov), Stojanov, Denev.

February 14 1973, Nicosia

Cyprus (0) 1 (*Antoniou*)

Northern Ireland (0) 0 10,000

Cyprus: Fanos; Nicolis, Theodorous, Stavros, Koureas, Stephanis (Yiolaidis), Efthymiades, Charalampos, Pamboulis, Antoniou, Stylianou (Tataros).

Northern Ireland: Jennings; Rice, Neill, Hunter, Craig, Hegan, Clements, Hamilton, Dickson, Dougan, Nelson.

March 28 1973, Coventry

Northern Ireland (1) 1 (*O'Neill*)

Portugal (0) 1 (*Eusebio, pen.*) 11,000

Northern Ireland: Jennings; O'Kane, Nelson, Neill, Hunter, Clements, Hamilton, Coyle, Morgan, Dickson, O'Neill.

Portugal: Jose Henrique; Artur, Alhinho, Freitas, Adolfo, Matine, Nene, Eusebio, Pavao (Dinis), Abel, Simoes.

May 2 1973, Sofia

Bulgaria (1) 2 (*Denev, Bonev*)

Portugal (0) 1 (*Nene*) 60,000

Bulgaria: Jordanov; Zafirov, Ivkov, Aladjov, Kolev, Penev, Vasilev, Bonev, Michailov, Stojanov, Denev.

Portugal: Jose Henrique; Artur, Adolfo, Mendes, Humberto, Toni, Simoes, Jacinto Joao, Eusebio, Artur Jorge, Quaresma (Nene).

May 8 1973, London

Northern Ireland (3) 3 (*Morgan, Anderson* 2)

Cyprus (0) 0 7,000

Northern Ireland: McFaul; O'Kane, Hunter (Coyle), Neill, Craig, Hamilton (Lutton), Jackson, Clements, Morgan, O'Neill, Anderson.

Cyprus: Christofi; Theodorou, Stylianou S., Koureas, Constantinou, Koudas, Stylianou N., Yiolitis, Papadopolou, Leonidou, Stylianou E.

	P	W	D	L	F	A	Pts.
Bulgaria	3	3	0	0	9	1	6
Portugal	4	2	1	1	7	3	5
N. Ireland	4	1	1	2	4	5	3
Cyprus	5	1	0	4	1	12	2

Remaining fixtures

26.9.73	Northern Ireland v Bulgaria
13.10.73	Portugal v Bulgaria
14.11.73	Portugal v Northern Ireland
18.11.73	Bulgaria v Cyprus

Group 7

October 19 1972, Las Palmas

Spain (1) 2 (*Amancio, Asensi*)

Yugoslavia (0) 2 (*Bajevic* 2) 35,000

Spain: Iribar; Sol (Lora then Ufarte), Gallego, De la Cruz, Tonono, Jose Luis, Pirri, Amancio, Marcial, Asensi, Valdez.

Yugoslavia: Maric; Krivokuca, Stepanovic, Pavlovic, Paunovic, Holcer, Petkovic, Acimovic, Bajevic, Vladic, Dzajic.

November 19 1972, Belgrade

***Yugoslavia* (1) 1 (*Acimovic*)**

***Greece* (0) 0** 75,000

Yugoslavia: Maric; Krivokuca, Stepanovic, Pavlovic, Paunovic, Holcer, Petkovic, Vladic, Acimovic, Bajevic (Bjekovic), Dzajic.

Greece: Christidis; Dimitria, Agelis, Glesos, Syokos, Elefterakis, Koudas, Sarafis, Delakaris, Papaioannou (Davourlis), Kritikopoulos (Antoniadis).

January 17 1973, Athens

Greece (0) 2 (*Koudas, Domazos*)

Spain (1) 3 (*Valdez* 2, *Claramunt*) 25,000

Greece: Konstantinou; Dimitriou, Glezos, Siokos, Angelis, Sarafis, Elefterakis, Delikaris (Domazos), Koudas, Antoniadis, Papaioannou (Aslanidis).

Spain: Iribar; Macias (Quini), Gallego, Violeta, Benito, Jose Luis, Pirri, Asensi, Amancio, Garate (Claramunt), Valdez.

February 21 1973, Malaga

Spain (2) 3 (*Claramunt, Sol, Roberto Martinez*)

Greece (1) 1 (*Antoniadis*) 35,000

Spain: Reina; Sol, Benito, Violeta, Gallego, Rojo (Migueli), Claramunt, Amancio (Roberto Martinez), Garate, Asensi, Valdez.

Greece: Constantinou; Pallas, Athanassopoulos, Kapsis, Siokos, Sarafis, Dimintrou, Terzanidis (Nicolaidis), Antoniadis, Elefterakis, Mihaloupoulos (Papaionnaou).

	P	W	D	L	F	A	Pts.
Spain	3	2	1	0	8	5	5
Yugoslavia	2	1	1	0	3	2	3
Greece	3	0	0	3	3	7	0

Remaining fixtures

21.10.73	Yugoslavia v Spain
19.12.73	Greece v Yugoslavia

Group 8

October 18 1972, Copenhagen

Denmark (1) 1 (*Laudrup*)

Scotland (2) 4 (*Macari, Bone, Harper, Morgan*) 31,000

Denmark: Therkildsen; Nielsen T., Munk Jensen, Rontved, Ahlberg, Olsen, Laudrup, Bjornmose, Hansen J. (Jensen B.), Nielsen E., Jensen H.

Scotland: Clark; Brownlie, Forsyth, Bremner, Colquhoun, Buchan, Lorimer, Macari (Dalglish), Bone (Harper), Graham, Morgan.

November 15 1972, Glasgow

Scotland (1) 2 (*Dalglish, Lorimer*)

Denmark (0) 0 47,000

Scotland: Harvey; Brownlie, Donachie, Bremner, Colquhoun, Buchan, Lorimer, Dalglish (Carr), Harper, Graham, Morgan.

Denmark: Therkildsen (Hildebrand); Rontved, Ahlberg, Hansen, Munk Jensen, Bjerre, Olsen, Kristensen (Laudrup), Michaelsen, Jensen B., Le Fevre.

May 2 1973, Copenhagen

Denmark (1) 1 (*Bjorenmose*)

Czechoslovakia (1) 1 (*Petras*) 21,000

Denmark: Therkildsen (Hansen); Ahlberg, Andresen (Rastaad), Bjerre, Jensen, Olsen, Bjornmose, Mygaard, Lund, Dahl, Holmstrom.

Czechoslovakia: Viktor; Zlocha, Dobias, Samek, Hagara, Bicovsky, Kuna (Ademec), Stafura, Vesely, Petras, Jan Capkovic.

	P	W	D	L	F	A	Pts.
Scotland	2	2	0	0	6	1	4
Czechoslovakia	1	0	1	0	1	1	1
Denmark	3	0	1	2	2	7	1

Remaining fixtures

6-6-73	Czechoslovakia v Denmark
26-9-73	Scotland v Czechoslovakia
17-10-73	Czechoslovakia v Scotland

Group 9

October 13 1972, Paris

France (0) 1 (*Bereta*)

USSR (0) 0 30,000

France: Carnus; Broissart, Quittet, Tresor, Rostagni, Michel, Adams, Chiesa (Loubet), Revelli, Larque, Bereta.

USSR: Rudakov; Dzodzuashvili, Khurtsilava, Kaplichny, Lovchev, Semenov (Puzach), Olchanski, Kolotov, Fedotov, Blockin, Istojan (Onischenko).

October 18 1972, Dublin

Republic of Ireland (0) 1 (*Conroy*)

USSR (0) 2 (*Fedotov, Kolotov*) 25,000

Republic of Ireland: Kelly; Kinnear, McConville, Hand, Carroll, Campbell, Rogers (Leech), Martin, Heighway, Treacy, Conroy.

USSR: Pilgui (Rudakov); Dzodzuashvili, Kaplichny, Lovchev, Khurtsilava, Muntian, Fedotov, Kolotov, Semenov, Puzach, Evryuzhikhin.

November 15 1972, Dublin

Republic of Ireland (1) 2 (*Conroy, Treacy*)

France (0) 1 (*Larque*) 30,000

Republic of Ireland: Kelly; McConville, Kinnear, Mulligan, Holmes, Hand, Byrne, Treacy, Giles (Campbell), Conroy, Givens.

France: Carnus; Tresor, Brosiart, Rostagni, Quittet, Adams, Huck, Larque, Loubet, Revelli, Bereta.

May 19 1973, Paris

France (0) 1 (*Chiesa*)

Republic of Ireland (0) 1 (*Givens*) 45,000

France: Carnus; Domenech, Quittet, Tresor, Rostagni, Michel, Adams, Floch, Revelli, Larque (Chiesa), Bereta.

Republic of Ireland: Kelly; Holmes, McConville, Mulligan, Carroll (Herrick), Byrne, Hand, Martin, Dennehy, Treacy, Givens.

May 26 1973, Moscow

USSR (0) 2 (*Blockin, Onischenko*)

France (0) 0 80,000

USSR: Rudakov; Dzodzuashvili, Khurtsilava (Fedotov), Kaplichny, Lovchev, Vasinine, Muntian, Kouznetsov (Olchanski), Onischenko, Andriasian, Blockin.

France: Baratelli; Broissart, Gardon, Tresor, Rostagni, Mischel, Quittet, Floch (Mezy), Revelli, Chiesa, Bereta.

Final Table

	P	W	D	L	F	A	Pts.
USSR	4	3	0	1	4	1	6
Republic of Ireland	4	1	1	2	3	4	3
France	4	1	1	2	3	5	3

USSR won the group and will play against winners of South American Group 3 (Peru or Chile) for a place in the Finals.

SOUTH AMERICAN ZONE

GROUP 1
21.6.73 Colombia v Ecuador
24.6.73 Colombia v Uruguay
28.6.73 Ecuador v Colombia
1.7.73 Ecuador v Uruguay
5.7.73 Uruguay v Colombia
8.7.73 Uruguay v Ecuador

GROUP 2
2.9.73 Bolivia v Paraguay
9.9.73 Argentina v Bolivia
16.9.73 Paraguay v Argentina
23.9.73 Bolivia v Argentina
30.9.73 Paraguay v Bolivia
7.10.73 Argentina v Paraguay

GROUP 3
Peru 2, Chile 0
Chile 2, Peru 0
(*Venezuela withdrew*)

NORTH & CENTRAL AMERICAN ZONES

First Preliminary Round

GROUP 1
20.8.72 Canada 3, USA 2
24.8.72 Canada 0, Mexico 1
29.8.72 USA 2, Canada 2
3.10.72 Mexico 3, USA 1
6.10.72 Mexico 2, Canada 1
10.10.72 USA 1, Mexico 2

Final Table

	P	W	D	L	F	A	Pts.
MEXICO	4	4	0	0	8	3	8
Canada	4	1	1	2	6	7	3
USA	4	0	1	3	6	10	1

GROUP 2
3.12.72 Guatemala 1, El Salvador 0
10.12.72 El Salvador 0, Guatemala 1

GROUP 3
3.12.72 Honduras 2, Costa Rica 1
10.12.72 Costa Rica 3, Honduras 3

GROUP 4
Neth. Antilles v Jamaica
(*Jamaica withdrew*)

GROUP 5
15.4.72 Haiti 7, Puerto Rico 0
26.9.72 Puerto Rico 0, Haiti 5

GROUP 6
26.11.72 Surinam 1, Trinidad 2
30.11.72 Trinidad 1, Surinam 1
10.12.72 Surinam 3, Antigua 1
3.12.72 Antigua 0, Surinam 6
10.11.72 Trinidad 11, Antigua 1
19.11.72 Antigua 1, Trinidad 2

	P	W	D	L	F	A	Pts.
TRINIDAD	4	3	1	0	16	4	7
Surinam	4	2	1	1	11	4	5
Antigua	4	0	0	4	3	22	0

First Preliminary Round

GROUP 1
Morocco 0, Senegal 0
Senegal 1, Morocco 2

GROUP 2
Algeria 1, Guinea 0
Guinea 5, Algeria 1

GROUP 3
AR Egypt 2, Tunisia 1
Tunisia 2, AR Egypt 0

GROUP 4
Sierra Leone 0, Ivory Coast 1
Ivory Coast 2, Sierra Leone 0

GROUP 5
Kenya 2, Sudan 0
Sudan 1, Kenya 0

GROUP 6
Mauritius v Madagascar
(*Madagascar withdrew*)

GROUP 7
Ethiopia 0, Tanzania 0
Tanzania 1, Ethiopia 1

Play-off: Ethiopia 3, Tanzania 0

GROUP 8
Lesotho 0, Zambia 0
Zambia 6, Lesotho 1

GROUP 9
Nigeria 2, Congo Brazza. 1
Congo Brazza. 1, Nigeria 1

GROUP 10
Dahomey 0, Ghana 5
Ghana 5, Dahomey 1

GROUP 11
Togo 0, Zaire 0
Zaire 4, Togo 0

GROUP 12
Cameroons v Gabon
(*Gabon withdrew*)

Second Preliminary Round

Kenya 3, Mauritius 1
Mauritius 2, Kenya 2
Guinea 1, Morocco 1
Morocco 2, Guinea 0
Tunisia 1, Ivory Coast 1
Ivory Coast 2, Tunisia 1
Ethiopia 0, Zambia 0
Zambia 4, Ethiopia 2
Nigeria 2, Ghana 3 (*Match abandoned*)
Ghana 0, Nigeria 0
Cameroons 0, Zaire 1
Zaire 0, Cameroons 1

Play-off: Zaire 2, Cameroons 0

(Nigeria disqualified from the competition by the FIFA Disciplinary Committee.)

The winners of a play-off between the three semi-finalists will qualify for the Final Tournament in West Germany.

ASIAN ZONE

GROUP A

Sub-Group 1

Hong Kong, 1, S. Vietnam 0
Hong Kong 1, Japan 0
Japan 4, S. Vietnam 0

Sub-group 2

Israel 3, Malaysia 0
Israel 6, Thailand 0
Israel 0, S. Korea 0
S. Korea 4, Thailand 0
S. Korea 0, Malaysia 0
Malyasia 2, Thailand 0

Semi-finals

S. Korea 3, Hong Kong 1
Israel 1, Japan 0

Final

S. Korea 1, Israel 0 (a.e.t.)

Sub-group 1

At Auckland

New Zealand (0) 1 (*Turner*)
Australia (0) 1 (*Campbell*) 12,000

New Zealand: Curtin; Tillotson, Armstrong R., Staines, Laitmour, Turner, Vest, Tindall (Armstrong B.), Taylor, Marley (Brand), Bland.

Australia: Corry; Utjesenovic, Wilson, Schaefer, Hogg, Richards, Baartz, Warren (Abonyi), Alston, Tolson (Campbell), Buljevic.

At Sydney

Indonesia (1) 1 (*Panggabean*)
New Zealand (0) 1 (*Vest*) 28,500

Indonesia: Pasla; Juswardi, Sunarto, Udjang, Widodo, Rizai (Waskito), Basri (Asmara), Panggavean, Iswadi, Sihasale, Kadir.

New Zealand: Morris; Tillotson, Latimour, Staines, Armstrong R., Turner, Ferguson (Tindall), Randles, Taylor, Brand, Marley.

At Sydney

Australia (0) 3 (*Richards, Alston 2*)
Iraq (0) 1 (*Nuri*) 28,500

Australia: Corry; Utjesenovic, Wilson, Schaefer, Hogg, Richards, Mackay, Baartz, Alston, Rooney, Campbell (Buljevic).

Iraq: Rahman J; Fartus, Kadum, Aziz, Kasal, Yousif, S., Nuri, Yousif A. (Rashid), Hattem (Ahmed), Ubid, Kadum Ali.

At Sydney

Iraq (2) 2 (*Rashid, Hattem*)
New Zealand (0) 0 12,700

Iraq: Khalaf; Ali, Fartus, Hamid, Karem, Aziz, Nuri (Yousif S.), Ubid, Hattem, Ahmed, Rashid.

New Zealand: Curtin; Lake, Latimour, Staines, Sibley, Tindall (Hardman), Randles, Turner, Taylor (Bland), Vest, Marley.

At Sydney

Australia (2) 2 (*Campbell, Alston*)
Indonesia (1) 1 (*Iswadi*) 12,700

Australia: Corry; Utjesenovic, Wilson, Schaefer, Hogg, Richards, Mackay, Baartz, Alston, Rooney (Buljevic), Campbell (Abonyi).

Indonesia: Pasla; Juswardi, Sunarto, Udjang, Widodo, Rizal, Pattinasarany, Panggabean (Waskito), Iswadi, (Asmara), Sihasale, Kadir.

At Sydney

Iraq (1) 1 (*Kadum*)
Indonesia (1) 1 (*Iswadi*) 14,000

Iraq: Sattar; Fartus, Aziz, Hamed, Karem, Yousif S., Nuri, Rashid, Yousif A., Razak, Kadum.

Indonesia: Pasla; Hardarah, Udjang, Widodo, Halim, Panggabean, Pattinasarany (Asmara), Sihasale, Iswadi (Rizal), Waskito, Timisela.

At Sydney

Australia (3) 3 (*Utjesenovic, Baartz, Buljevic*)
New Zealand (1) 3 (*Vest, Tindall, Hogg o.g.*) 14,000

Australia: Corry; Utjesenovic, Wilson, Schaefer, Hogg, Richards, Mackay, Baartz, Alston, Rooney, Buljevic,

New Zealand: Curtin; Tillotson, Latimour, Staines, Armstrong R., Turner, Randles, Tindall, Vest, Taylor (Davis), Hardman (Sibley).

At Melbourne

Indonesia (1) 1 (*Tillotson o.g.*)
New Zealand (0) 0 11,000

Indonesia: Pasla; Juswardi, Sunarto (Anwar), Udjang, Widodo, Panggabean, Pattinasarany, Sihasale, Timisela (Waskito), Iswadi, Kadir.

New Zealand: Morris; Tillotson, Armstrong R., Armstrong B., Staines, Turner, Randles, Hardman (Brand), Taylor (Bland), Vest, Tindall.

At Melbourne

Australia (0) 0
Iraq (0) 0 11,000

Australia: Fraser; Utjesenovic, Wilson, Schaefer, Hogg, Richards, Mackay, Baartz, Alston, Tolson (Rooney), Buljevic (Abonyi).

Iraq: Khalaf; Fartus, Kadum, Hamid, Karem, Aziz, Nuri (Yousif S.), Rashid, Ahmed, Hattem (Kadum), Ubid.

At Sydney

Iraq (2) 3 (*Aziz, Ubid, Hattem*)
Indonesia (1) 2 (*Panggabean, Asmara*) 2,600

Iraq: Khalaf; Fartus, Kadum, Hamid, Karem, Aziz, Nuri, Ubid, Hattem, Ahmed, Kadum (Yousif A.).

Indonesia: Pasla; Juswardi, Hardarah, Udjang (Bahalwan), Widodo, Pattinasarany, Panggabean, Iswadi, Sihasale, Waskito, Kadir (Asmara).

At Sydney

Iraq (3) 4 (*Hattem* 3, *Kadum*)
New Zealand (0) 0 13,000

Iraq: Khalaf; Fartus, Kadum, Hamed, Khalil, Aziz, Nuri, Rashid (Yousif S.), Hattem, Kadum, Ahmed (Ubid).

New Zealand: Curtin; Lake, Latimour, Armstrong B., Sibley, Armstrong R., Vest, Tillotson, Taylor (Brand), Staines, Bland.

At Sydney

Australia (3) 6 (*Mackay* 2, *Abonyi* 2, 1 *pen.*, *Richards Baartz*)
Indonesia (0) 0 13,000

Australia: Fraser; Utjesenovic, Wilson, Schaefer, Hogg, Richards, Mackay, Baartz, Abony, Alston, Buljevic (Tolson).

Indonesia: Pasla (Hadiyanto); Sunarto, Udjang, Halim, Widodo (Hardarah), Panggabean, Timesela, Asmara, Rizal, Waskito, Sihasale.

GROUP B

Sub-group 1

Final Table

	P	W	D	L	F	A	Pts.
AUSTRALIA	6	3	3	0	15	6	9
Iraq	6	3	2	1	11	6	8
Indonesia	6	1	2	3	6	13	4
New Zealand	6	0	3	3	5	12	3

Sub-group 2

Iran 2, Kuwait 1
Syria 1, N. Korea 2
Iran 1, Syria 0
Kuwait 0, N. Korea 0
Iran 2, N. Korea 1
Syria 2, Kuwait 0
Iran 2, Kuwait 0
N. Korea 3, Syria 0
Iran 2, Kuwait 1
Syria 1, N. Korea 1
Kuwait 2, N. Korea 0
Iran 0, Syria 1

Final Table	P	W	D	L	F	A	Pts.
IRAN	6	4	1	1	7	3	9
Syria	6	3	1	2	6	6	7
N. Korea	6	1	3	2	5	5	5
Kuwait	6	1	1	4	4	8	3

WORLD CUP 1930—URUGUAY

POOL 1

France 4, *Mexico* 1 (3-0)
Argentina 1, *France* 0 (0-0)
Chile 3, *Mexico* 0 (1-0)
Chile 1, *France* 0 (0-0)
Argentina 6, *Mexico* 3 (3-0)
Argentina 3, *Chile* 1 (2-1)

POOL 2

Yugoslavia 2, *Brazil* 1 (2-0)
Yugoslavia 4, *Bolivia* 0 (0-0)
Brazil 4, *Bolivia* 0 (1-0)

POOL 3

Rumania 3, *Peru* 1 (1-0)
Uruguay 1, *Peru* 0 (0-0)
Uruguay 4, *Rumania* 0 (4-0)

POOL 4

United States 3, *Belgium* 0 (2-0)
United States 3, *Paraguay* 0 (2-0)
Paraguay 1, *Belgium* 0 (1-0)

POOL 1

					Goals		
	P	W	D	L	F	A	Pts.
Argentina	3	3	0	0	10	4	6
Chile	3	2	0	1	5	3	4
France	3	1	0	2	4	3	2
Mexico	3	0	0	3	4	13	0

POOL 2

					Goals		
	P	W	D	L	F	A	Pts.
Yugoslavia	2	2	0	0	6	1	4
Brazil	2	1	0	1	5	2	2
Boliva	2	0	0	2	0	8	0

POOL 3

					Goals		
	P	W	D	L	F	A	Pts.
Uruguay	2	2	0	0	5	0	4
Rumania	2	1	0	1	3	5	2
Peru	2	0	0	2	1	4	0

POOL 4

					Goals		
	P	W	D	L	F	A	Pts.
United States	2	2	0	0	6	0	4
Paraguay	2	1	0	1	1	3	2
Belgium	2	0	0	2	0	4	0

SEMI-FINALS

Argentina 6, *United States* 1 (1-0)

Argentina: Botasso; Della Torre, Paternoster; Evaristo, J., Monti, Orlandini; Peucelle, Scopelli, Stabile, Ferreira (capt.), Evaristo, M.

U.S.A.: Douglas; Wood, Moorhouse; Gallacher, Tracey, Auld; Brown, Gonsalvez, Patenaude, Florie (capt.), McGhee.

Scorers: Monti; Scopelli, Stabile (2), Peucelle (2 for Argentina, Brown for U.S.A.

Uruguay 6, *Yugoslavia* 1 (3-1)

Uruguay: Ballesteros; Nasazzi (capt.), Mascheroni, Andrade, Fernandez, Gestido; Dorado, Scarone; Anselmo, Cea, Iriarte.

Yugoslavia: Yavocic; Ivkovic (capt.), Milhailovic; Arsenievic, Stefanovic, Djokic; Tiranic, Marianovic, Beck, Vujadinovic, Seculic.

Scorers: Cea (3), Anselmo (2), Iriarte for Uruguay, Seculic for Yugoslavia.

FINAL

Uruguay 4, *Argentina* 2 (1-2)

Uruguay: Ballesteros; Nasazzi (capt.), Mascheroni; Andrade, Fernandez, Gestido; Dorado, Scarone, Castro, Cea, Iriarte.

Argentina: Botasso; Della Torre, Paternoster, Evaristo, J., Monti, Suarez; Peucelle, Varallo, Stabile, Ferreira (capt.), Evaristo, M.

Scorers: Dorado, Cea, Iriarte, Castro for Uruguay, Peucelle, Stabile for Argentina.

Leading scorer: Stabile (Argentina) 8.

WORLD CUP 1934—ITALY

FIRST ROUND

Italy 7, *U.S.A.* 1 (3-0)
Czechoslovakia 2, *Rumania* 1 (0-1)
Germany 5, *Belgium* 2 (1-2)
Austria 3, *France* 2, (1-1, 1-1) extra time
Spain 3, *Brazil* 1 (3-1)
Switzerland 3, *Holland* 2 (2-1)
Sweden 3, *Argentina* 2 (1-1)
Hungary 4, *Egypt* 2 (2-1)

SECOND ROUND

Germany 2, *Sweden* 1 (1-0)
Austria 2, *Hungary* 1 (1-0)
Italy 1, *Spain* 1 (0-1, 1-1) after extra time
Italy 1, *Spain* 0 (1-0) replay
Czechoslovakia 3, *Switzerland* 2 (1-1)

SEMI-FINALS

Czechoslovakia 3, *Germany* 1 (1-0). *Rome*

Czechoslovakia: Planicka (capt.); Burger, Ctyroky; Kostalek, Cambal, Krcil; Junek, Svoboda, Sobotka, Nejedly, Puc.

Germany: Kress; Haringer, Busch; Zielinksi, Szepan (capt.), Bender; Lehner, Siffling, Conen, Noack, Kobierski.

Scorers: Nejedly (2), Krcil for Czechoslovakia, Noack for Germany.

Italy 1, *Austria* 0 (1-0). *Milan*

Italy: Combi (capt.); Monzeglio, Allemandi, Ferraris IV, Monti, Bertolini; Guaita, Meazza, Schiavio, Ferrari, Orsi.

Austria: Platzer; Cisar, Seszta; Wagner, Smistik (capt.), Urbanek; Zischek, Bican, Sindelar, Schall, Viertel.

Scorer: Guaita for Italy.

THIRD PLACE MATCH

Germany 3, *Austria* 2 (3-1). *Naples*

Germany: Jakob; Janes, Busch; Zielinksi, Muenzenberg, Bender; Lehner, Siffling, Conen, Szepan (capt.), Heidemann.

Austria: Platzer; Cisar, Seszta; Wagner, Smistik (capt.), Urbanek; Zischek, Braun, Bican, Horwarth, Viertel.

Scorers: Lehner 2, Conen for Germany, Horwarth, Seszta for Austria.

FINAL

Italy 2, *Czechoslovakia* 1 (0-0) (1-1) after extra time. *Rome*

Italy: Combi (capt.); Monzeglio, Allemandi; Ferraris IV, Monti, Bertolini; Guaita, Meazza, Schiavio, Ferrari, Orsi.

Czechoslovakia: Planicka (capt.); Zenisek, Ctyroky; Kostalek, Cambal, Krcil; Junek, Svoboda, Sobotka, Nejedly, Puc.

Scorers: Orsi, Schiavio for Italy, Puc for Czechoslovakia.

Leading Scorers: Schiavio (Italy), Nejedly (Czechoslovakia), Conen (Germany) each 4.

WORLD CUP 1938—FRANCE

FIRST ROUND

Switzerland 1, *Germany* 1 (1-1, 1-1) after extra time
Switzerland 4, *Germany* 2 (0-2) replay
Cuba 3, *Rumania* 3 (0-1, 3-3) after extra time
Cuba 2, *Rumania* 1 (0-1) replay
Hungary 6, *Dutch East Indies* 0 (4-0)
France 3, *Belgium* 1 (2-1)
Czechoslovakia 3, *Holland* 0 (0-0, 0-0) after extra time
Brazil 6, *Poland* 5 (3-1, 4-4) after extra time
Italy 2, *Norway* 1 (1-0, 1-1) after extra time

SECOND ROUND

Sweden 8, *Cuba* 0 (4-0)
Hungary 2, *Switzerland* 0 (1-0)
Italy 3, *France* 1 (1-1)
Brazil 1, *Czechoslovakia* 1 (1-1, 1-1) after extra time
Brazil 2, *Czechoslovakia* 1 (0-1) replay

SEMI-FINALS

Italy 2, *Brazil* 1 (2-0). *Marseilles*

Italy: Oliveri; Foni, Rava; Serantoni, Andreolo, Locatelli; Biavati, Meazza (capt.), Piola, Ferrari, Colaussi.

Brazil: Walter; Domingas Da Guia, Machados; Zeze, Martin (capt.), Alfonsinho; Lopez, Luisinho, Peracio, Romeo, Patesko.

Scorers: Colaussi, Meazza (penalty) for Italy’ Romeo for Brazil.

Hungary 5, *Sweden* 1 (3-1). *Paris*

Hungary: Szabo; Koranyi, Biro; Szalay, Turai, Lazar; Sas, Szengeller, Sarosi (capt.), Toldi, Titkos.

Sweden: Abrahamson; Eriksson, Kjellgren; Almgren, Jacobsson, Svanstroem; Wetterstroem, Keller (capt.), Andersson H., Jonasson, Nyberg.

Scorers: Szengeller (3), Titkos, Sarosi for Hungary, Nyberg for Sweden.

THIRD PLACE MATCH

Brazil 4, *Sweden* 2 (1-2). *Bordeaux*

Brazil: Batatoes; Domingas Da Guia, Machados; Zeze, Brandao, Alfonsinho; Roberto, Romeo, Leonidas (capt.), Peracio, Patesko.

Sweden: Abrahamson; Eriksson, Nilssen; Almgren, Linderholm, Svanstroem (capt.); Berssen, Andersson H., Jonasson, Andersson, A., Nyberg.

Scorers: Romeo, Leonidas (2) Peracio for Brazil, Jonasson, Nyberg for Sweden.

FINAL

Italy 4, *Hungary* 2 (3-1). *Paris*

Italy: Olivieri; Foni, Rava; Serantoni, Andreolo, Locatelli; Biavati, Meazza (capt.), Piola, Ferrari, Colaussi.

Hungary: Szabo; Polgar, Biro; Szalay, Szucs, Lazar; Sas, Vincze, Sarosi (capt.), Szengeller, Titkos.

Scorers: Colaussi (2), Piola (2) for Italy, Titkos, Sarosi for Hungary.

WORLD CUP 1950—BRAZIL

POOL 1

Brazil 4, *Mexico* 0 (1-0)
Yugoslavia 3, *Switzerland* 0 (3-0)
Yugoslavia 4, *Mexico* 1 (2-0)
Brazil 2, *Switzerland* 2 (2-1)
Brazil 2, *Yugoslavia* 0 (1-0)
Switzerland 2, *Mexico* 1 (2-0)

POOL 2

Spain 3, *United States* 1 (0-1)
England 2, *Chile* 0 (1-0)
United States 1, *England* 0 (1-0)
Spain 2, *Chile* 0 (2-0)
Spain 1, *England* 0 (0-0)
Chile 5, *United States* 2 (2-0)

POOL 3

Sweden 3, *Italy* 2 (2-1)
Sweden 2, *Paraguay* 2 (2-1)
Italy 2, *Paraguay* 0 (1-0)

POOL 4

Uruguay 8, *Bolivia* 0 (4-0)

Final pool replaced knock-out system.

POOL 1

	P	W	D	L	Goals F	Goals A	Pts.
Brazil	3	2	1	0	8	2	5
Yugoslavia	3	2	0	1	7	3	4
Switzerland	3	1	1	1	4	6	3
Mexico	3	0	0	3	2	10	0

POOL 2

	P	W	D	L	Goals F	Goals A	Pts.
Spain	3	3	0	0	6	1	6
England	3	1	0	2	2	2	2
Chile	3	1	0	2	5	6	2
United States	3	1	0	2	4	8	2

POOL 3

	P	W	D	L	Goals F	Goals A	Pts.
Sweden	2	1	1	0	5	4	3
Italy	2	1	0	1	4	3	2
Paraguay	2	0	1	1	2	4	1

POOL 4

	P	W	D	L	Goals F	Goals A	Pts.
Uruguay	1	1	0	0	8	0	2
Bolivia	1	0	0	1	0	8	0

FINAL POOL

Uruguay 2, *Spain* 2 (1-2). *São Paulo*

Uruguay: Maspoli; Gonzales, M., Tejera; Gonzales, W., Verela (capt.), Andrade; Ghiggia, Perez, Miguez, Schiaffino, Vidal.

Spain: Ramallets; Alonzo, Gonzalvo II; Gonzalvo III, Parra, Puchades; Basora, Igoa, Zarra, Molowny, Gainza.

Scorers: Ghigga, Varela for Uruguay, Basora 2 for Spain.

Brazil 7, *Sweden* 1 (3-0). *Rio*

Brazil: Barbosa; Augusto (capt.), Juvenal; Bauer, Danilo, Bigode; Maneca, Zizinho, Ademir, Jair, Chico.

Sweden: Svensson; Samuelsson, Nilsson, E.; Andersson, Nordahl, K., Gard; Sundqvist, Palmer, Jeppson, Skoglund, Nilsson, S.

Scorers: Ademir 4, Chico 2, Maneca for Brazil, Andersson (penalty) for Sweden.

Uruguay 3, *Sweden* 2 (1-2). *São Paulo*

Uruguay: Paz; Gonzales, M., Tejera; Gambetta, Varela (capt.), Andrade; Ghiggia, Perez, Miguez, Schiaffino, Vidal.

Sweden: Svensson; Samuelsson, Nilsson, E.; Andersson, Johansson, Gard; Johnsson, Palmer, Melberg, Skoglund, Sundqvist.

Scorers: Palmer, Sundqvist for Sweden, Ghiggia, Miguez 2 for Uruguay.

Brazil 6, *Spain* 1 (3-0). *Rio*

Brazil: Barbosa; Augusto (capt.), Juvenal; Bauer, Danilo, Bigode; Friça, Zizinho, Ademir, Jair, Chico.

Spain: Eizaguirre; Alonzo, Gonzalvo II; Gonvalvo III, Parra, Puchades; Basora, Igoa, Zarra, Panizo, Gainza.

Scorers: Jair 2, Chico 2, Zizinho, Parra (own goal) for Brazil, Igoa for Spain.

Sweden 3, *Spain* 1 (2-0). *São Paulo*

Sweden: Svensson; Samuelsson, Nilsson, E.; Andersson, Johansson, Gard; Sundqvist, Mellberg, Rydell, Palmer, Johnsson.

Spain: Eizaguirre; Asensi, Alonzo; Silva, Parra, Puchades; Basora, Fernandez, Zarra, Panizo, Juncosa.

Scorers: Johnsson, Mellberg, Palmer for Sweden, Zarra for Spain.

Uruguay 2, *Brazil* 1 (0-0). *Rio*

Uruguay: Maspoli; Gonzales, M., Tejera; Gambetta, Varela (capt.), Andrade; Ghiggia, Perez, Miguez, Schiaffino, Moran.

Brazil: Barbosa; Augusto (capt.), Juvenal; Bauer, Danilo, Bigode; Friaça, Zizinho, Ademir, Jair, Chico.

Scorers: Schiaffino, Ghiggia for Uruguay. Friaça for Brazil,

FINAL POSITIONS

	P	W	D	L	Goals F	Goals A	Pts.
Uruguay	3	2	1	0	7	5	5
Brazil	3	2	0	1	14	4	4
Sweden	3	1	0	2	6	11	2
Spain	3	0	1	2	4	11	1

Leading Scorers: Ademir (Brazil) 7, Schiaffino (Uruguay), Basora (Spain) 5.

WORLD CUP 1954—SWITZERLAND

GROUP 1

Yugoslavia 1, *France* 0 (1-0)
Brazil 5, *Mexico* 0 (4-0)
France 3, *Mexico* 2 (1-0)
Brazil 1, *Yugoslavia* 1 (0-0, 1-1) after extra time

GROUP 2

Hungary 9, *Korea* 0 (4-0)
W. Germany 4, *Turkey* 1 (1-1)
Hungary 8, *W. Germany* 3 (3-1)
Turkey 7, *Korea* 0 (4-0)

PLAY-OFF *W. Germany* 7, *Turkey* 2 (3-1)

GROUP 3

Austria 1, *Scotland* 0 (1-0)
Uruguay 2, *Czechoslovakia* 0 (0-0)
Austria 5, *Czechoslovakia* 0 (4-0)
Uruguay 7, *Scotland* 0 (2-0)

GROUP 4

England 4, *Belgium* 4 (2-1, 3-3) after extra time
England 2, *Switzerland* 0 (1-0)
Switzerland 2, *Italy* 1 (1-1)
Italy 4, *Belgium* 1 (1-0)

PLAY-OFF *Switzerland* 4, *Italy* 1 (1-0)

GROUP 1

					Goals		
	P	W	D	L	F	A	Pts.
Brazil	2	1	1	0	6	1	3
Yugoslavia	2	1	1	0	2	1	3
France	2	1	0	1	3	3	2
Mexico	2	0	0	2	2	8	0

GROUP 2

					Goals		
	P	W	D	L	F	A	Pts.
Hungary	2	2	0	0	17	3	4
Germany	2	1	0	1	7	9	2
Turkey	2	1	0	1	8	4	2
Korea	2	0	0	2	0	16	0

GROUP 3

					Goals		
	P	W	D	L	F	A	Pts.
Uruguay	2	2	0	0	9	0	4
Austria	2	2	0	0	6	0	4
Czechoslovakia	2	0	0	2	0	7	0
Scotland	2	0	0	2	0	8	0

GROUP 4

					Goals		
	P	W	D	L	F	A	Pts.
England	2	1	1	0	6	4	3
Italy	2	1	0	1	5	3	2
Switzerland	2	1	0	1	2	3	2
Belgium	2	0	1	1	5	8	1

QUARTER-FINALS

W. Germany 2, *Yugoslavia* 0 (1-0). *Geneva*

W. Germany: Turek; Laband, Kohlmeyer, Eckel, Liebrich, Mai, Rahn, Morlock, Walter, O., Walter, F. (Capt.) Schaefer.

Yugoslavia: Beara; Stankovic, Crnkovic, Cajkovski, Horvat, Boskov, Milutinovic, Mitic (Capt.), Vukas, Bobek, Zebec.

Scorers: Horvat (own goal), Rahn for W. Germany.

Hungary 4, *Brazil* 2 (2-1). *Berne*

Hungary: Grosics; Buzansky, Lantos, Boszik (Capt.), Lorant, Zakarias, Toth, M., Kocsis, Hidegkuti, Czibor, Toth, J.

Brazil: Castilho; Santos, D., Santos, N., Brandaozinho, Pinheiro (Capt.), Bauer, Julinho, Didi, Indio, Tozzi, Maurinho.

Scorers: Hidegkuti, Kocsis (2), Lantos (penalty) for Hungary, Santos, D. (penalty), Julinho for Brazil.

Austria 7, *Switzerland* 5 (5-4). *Lausanne*

Austria: Schmied; Hanappi, Barschandt, Ocwirk (Capt.), Happel, Koller, Koerner, R., Wagner, Stojaspal, Probst, Koerner, A.

Switzerland: Parlier; Neury, Kernen, Eggimann, Bocquet (Capt.), Casali, Antenen, Vonlanthen, Hugi, Ballaman, Fatton.

Scorers: Ballaman (2), Hugi (2), Hannappi (own goal) for Switzerland, Koerner, A. (2), Ocwirk, Wagner (3), Probst for Austria.

Uruguay 4, *England* 2 (2-1). *Basel*

Uruguay: Maspoli; Santamaria, Martinez, Andrade, Varela (Capt.), Cruz, Abbadie, Ambrois, Miguez, Schiaffino, Borges.

England: Merrick; Staniforth, Byrne, McGarry, Wright (Capt.), Dickinson, Matthews, Broadis, Lofthouse, Wilshaw, Finney.

Scorers: Borges, Varela, Schiaffino, Ambrois for Uruguay, Lofthouse, Finney for England.

SEMI-FINALS

West Germany 6, *Austria* 1 (1-0). *Basle*

West Germany: Turek; Posipal, Kohlmeyer; Eckel, Liebrich, Mai; Rahn, Morlock, Walter, O., Walter, F. (capt.), Schaefer.

Austria: Zeman; Hanappi, Schleger; Ocwirk (capt.), Happel, Koller; Koerner, R., Wagner, Stojaspal, Probst, Koerner, A.

Scorers: Schaefer, Morlock, Walter, F. (2 penalties), Walter, O. (2) for Germany, Probst for Austria.

Hungary 4, *Uruguay* 2 (1-0) (2-2) after extra time. *Lausanne*

Hungary: Grosics; Buzansky, Lantos; Boszik (capt.), Lorant, Zakarias; Budai, Kocsis, Palotas, Hidegkuti, Czibor.

Uruguay: Maspoli; Santamaria, Martinez, Andrade (capt.), Carballo, Cruz; Souto, Ambrois, Schiaffino, Hohberg, Borges.

Scorers: Czibor, Hidegkuti, Kocsis (2) for Hungary Hohberg (2) for Uruguay.

THIRD PLACE MATCH

Austria 3, *Uruguay* 1 (1-1) *.Zürich*

Austria: Schmied; Hanappi, Barschandt; Ocwirk (capt.), Kollmann, Koller; Koerner, R., Wagner, Dienst, Stojaspal, Probst.

Uruguay: Maspoli; Santamaria, Martinez; Andrade (capt.), Carballo, Cruz; Abbadie, Hohberg, Mendez, Schiaffino, Borges.

Scorers: Stojaspal (penalty), Cruz (own goal), Ocwirk for Austria, Hohberg for Uruguay.

FINAL

West Germany 3, *Hungary* 2 (2-2). *Berne*

West Germany: Turek; Posipal, Kohlmeyer; Eckel, Liebrich, Mai; Rahn, Morlock, Walter, O., Walter, F. (capt.), Schaefer.

Hungary: Grosics; Buzansky, Lantos; Boszik, Lorant, Zakarias; Czibor, Kocsis, Hidegkuti, Puskas (capt.), Toth, J.

Scorers: Morlock, Rahn (2) for Germany, Puskas, Czibor for Hungary.

Leading Scorer: Kocsis (Hungary) 11.

WORLD CUP 1958—SWEDEN

GROUP 1

W. Germany 3, *Argentina* 1 (2-1)
N. Ireland 1, *Czechoslovakia* 0 (1-0)
W. Germany 2, *Czechoslovakia* 2 (1-0)
Argentina 3, *N. Ireland* 1 (1-1)
W. Germany 2, *N. Ireland* 2 (1-1)
Czechoslovakia 6, *Argentina* 1 (3-1)

PLAY-OFF MATCH

N. Ireland 2, *Czechoslovakia* 1 (1-1) after extra time

GROUP 2

France 7, *Paraguay* 3 (2-2)
Yugoslavia 1, *Scotland* 1 (1-0)
Yugoslavia 3, *France* 2 (1-1)
Paraguay 3, *Scotland* 2 (2-1)
France 2, *Scotland* 1 (2-0)
Yugoslavia 3, *Paraguay* 3 (2-1)

GROUP 3

Sweden 3, *Mexico* 0 (1-0)
Hungary 1, *Wales* 1 (1-1)
Wales 1, *Mexico* 1 (1-1)
Sweden 2, *Hungary* 1 (1-0)
Sweden 0, *Wales* 0 (0-0)
Hungary 4, *Mexico* 0 (1-0)

PLAY-OFF MATCH

Wales 2, *Hungary* 1 (0-1)

GROUP 4

England 2, *Russia* 2 (0-1)
Brazil 3, *Austria* 0 (1-0)
England 0, *Brazil* 0 (0-0)
Russia 2, *Austria* 0 (1-0)
Brazil 2, *Russia* 0 (1-0)
England 2, *Austria* 2 (0-1)

PLAY-OFF MATCH

Russia 1, *England* 0 (0-0)

GROUP 1

					Goals		
	P	W	D	L	F	A	Pts.
West Germany	3	1	2	0	7	5	4
Czechoslovakia	3	1	1	1	8	4	3
Ireland	3	1	1	1	4	5	3
Argentina	3	1	0	2	5	10	2

GROUP 2

					Goals		
	P	W	D	L	F	A	Pts.
France	3	2	0	1	11	7	4
Yugoslavia	3	1	2	0	7	6	4
Paraguay	3	1	1	1	9	12	3
Scotland	3	0	1	2	4	6	1

GROUP 3

					Goals		
	P	W	D	L	F	A	Pts.
Sweden	3	2	1	0	5	1	5
Hungary	3	1	1	1	6	3	3
Wales	3	0	3	0	2	2	3
Mexico	3	0	1	2	1	8	1

GROUP 4

					Goals		
	P	W	D	L	F	A	Pts.
Brazil	3	2	1	0	5	0	5
England	3	0	3	0	4	4	3
Russia	3	1	1	1	4	4	3
Austria	3	0	1	2	2	7	1

QUARTER-FINALS

France 4, *Ireland* 0 (1-0). *Norrkoping*

France: Abbes; Kaelbel, Lerond, Penverne, Jonquet, Marcel, Wisnieski, Fontaine, Kopa, Piantoni, Vincent.

Ireland: Gregg; Keith, McMichael, Blanchflower, Cunningham, Cush, Bingham, Casey, Scott, McIlroy, McParland.

Scorers: Wisnieski, Fontaine (2), Piantoni for France.

W. Germany 1, *Yugoslavia* 0 (1-0). *Malmo*

W. Germany: Herkenrath; Stollenwerk, Juskowiak, Eckel, Erhardt, Szymaniak, Rahn, Walter, Seeler, Schmidt, Schaefer.

Yugoslavia: Krivocuka; Sijakovic, Crnkovic, Kristic, Zebec, Boskov, Petakovic, Veselinovic, Milutinovic, Ognjanovic, Rajkov.

Scorer: Rahn for W. Germany.

Sweden 2, *Russia* 0 (0-0). *Stockholm*

Sweden: Svensson; Bergmark, Axbom, Boerjesson, Gustavsson, Parling, Hamrin, Gren, Simmonsson, Liedholm, Skoglund.

Russia: Yachin; Kessarev, Kuznetsov, Voinov, Krijevski, Tsarev, Ivanov, A., Ivanov, V., Simonian, Salnikov, Ilyin.

Scorers: Hamrin, Simonsson for Sweden.

Brazil 1, *Wales* 0 (0-0). *Gothenburg*

Brazil: Gilmar, De Sordi, Santos, N., Zito, Bellini, Orlando, Garrincha, Didi, Mazzola, Pele, Zagalo.

Wales: Kelsey; Williams, Hopkins, Sullivan, Charles, M., Bowen, Medwin, Hewitt, Webster, Allchurch, Jones.

Scorer: Pele for Brazil.

SEMI-FINALS

Brazil 5, *France* 2 (2-1). *Stockholm*

Brazil: Gilmar; De Sordi, Santos, N.; Zito, Bellini, Orlando; Garrincha, Didi, Vava, Pele, Zagalo.

France: Abbes; Kaelbel, Lerond; Penverne, Jonquet, Marcel; Wisnieski, Fontaine, Kopa, Piantoni, Vincent.

Scorers: Vava, Didi, Pele (3) for Brazil, Fontaine, Piantoni for France.

Sweden: 3 *West Germany* 1 (1-1). *Gothenburg*

Sweden: Svensson; Bergmark, Axbom; Boerjesson, Gustavsson, Parling; Hamrin, Gren, Simonsson, Liedholm, Skoglund.

West Germany: Herkenrath; Stollenwerk, Juskowiak; Eckel, Erhardt, Szymaniak; Rahn, Walter, Seeler, Schaefer, Cierlarczyk.

Scorers: Skoglund, Gren, Hamrin for Sweden, Schaefer for Germany.

THIRD PLACE MATCH

France 6, *West Germany* 3 (3-1) *Gothenburg*

France: Abbes; Kaelbel, Lerond, Penverne, Lafont, Marcel; Wisnieski, Douis, Kopa, Fontaine, Vincent.

West Germany: Kwaitowski; Stollenwerk, Erhardt; Schnellinger, Wewers, Szymaniak; Rahn, Sturn, Kelbassa, Schaefer, Cierlarczyk.

Scorers: Fontaine (4), Kopa, penalty, Douis for France, Cierlarczyk, Rahn, Schaefer for Germany.

FINAL

Brazil 5, *Sweden* 2 (2-1) *Stockholm*

Brazil: Gilmar; Santos, D., Santos, N.; Zito, Bellini, Orlando, Garrincha, Didi, Vava, Pele, Zagalo.

Sweden: Svensson; Bergmark, Axbom; Boerjesson, Gustavsson, Parling, Hamrin, Gren, Simonsson, Liedholm, Skoglund.

Scorers: Vava (2), Pele (2), Zagalo for Brazil. Liedholm, Simonsson for Sweden.

Leading Scorer: Fontaine 13 (present record total).

WORLD CUP 1962—CHILE

GROUP 1

Uruguay 2, *Colombia* 1 (0-1)
Russia 2, *Yugoslavia* 0 (0-0)
Yugoslavia 3, *Uruguay* 1 (2-1)
Russia 4, *Colombia* 4 (3-1)
Russia 2, *Uruguay* 1 (1-0)
Yugoslavia 5, *Colombia* 0 (2-0)

GROUP 2

Chile 3, *Switzerland* 1 (1-1)
W. Germany 0, *Italy* 0 (0-0)
Chile 2, *Italy* 0 (0-0)
W. Germany 2, *Switzerland* 1 (1-0)
W. Germany 2, *Chile* 0 (1-0)
Italy 3, *Switzerland* 0 (1-0)

GROUP 3

Brazil 2, *Mexico* 0 (0-0)
Czechoslovakia 1, *Spain* 0 (0-0)
Brazil 0, *Czechoslovakia* 0 (0-0)
Spain 1, *Mexico* 0 (0-0)
Brazil 2, *Spain* 1 (0-1)
Mexico 3, *Czechoslovakia* 1 (2-1)

GROUP 4

Argentina 1, *Bulgaria* 0 (1-0)
Hungary 2, *England* 1 (1-0)
England 3, *Argentina* 1 (2-0)
Hungary 6, *Bulgaria* 1 (4-0)
Argentina 0, *Hungary* 0 (0-0)
England 0, *Bulgaria* 0 (0-0)

GROUP 1 *Arica*

					Goals		
	P	W	D	L	F	A	Pts.
Russia	3	2	1	0	8	5	5
Yugoslavia	3	2	0	1	8	3	4
Uruguay	3	1	0	2	4	6	2
Colombia	3	0	1	2	5	11	1

GROUP 2 *Santiago*

					Goals		
	P	W	D	L	F	A	Pts.
Germany	3	2	1	0	4	1	5
Chile	3	2	0	1	5	2	4
Italy	3	1	1	1	3	2	3
Switzerland	3	0	0	3	2	8	0

GROUP 3 *Viña del Mar*

					Goals		
	P	W	D	L	F	A	Pts.
Brazil	3	2	1	0	4	1	5
Czechoslovakia	3	1	1	1	2	3	3
Mexico	3	1	0	2	3	4	2
Spain	3	1	0	2	2	3	2

GROUP 4 *Rancagua*

					Goals		
	P	W	D	L	F	A	Pts.
Hungary	3	2	1	0	8	2	5
England	3	1	1	1	4	3	3
Argentina	3	1	1	1	2	3	3
Bulgaria	3	0	1	2	1	7	1

QUARTER-FINALS

Yugoslavia 1, *W. Germany* 0 (0-0)
Santiago

Yugoslavia: Soskic; Durkovic, Jusufi, Radakovic, Markovic, Popovic, Kovacevic, Sekularac, Jerkovic, Galic, Skoblar.

W.Germany: Fahrian; Novak, Schnellinger, Schulz, Erhardt, Giesemann, Haller, Syzmaniak, Seeler, Brulls, Schaefer.

Scorer: Radakovic for Yugoslavia.

Brazil 3, *England* 1 (1-1).
Viña del Mar

Brazil: Gilmar; Santos, D., Mauro, Zozimo, Santos, N., Zito, Didi, Garrincha, Vava, Amarildo, Zagalo.

England: Springett; Armfield, Wilson, Moore, Norman, Flowers, Douglas, Greaves, Hitchens, Haynes, Charlton.

Scorers: Garrincha (2), Vava for Brazil, Hitchens for England.

Chile 2, *Russia* 1 (2-1).
Arica

Chile: Escuti: Eyzaguirre, Contreras, Sanchez, R., Navarro, Toro, Rojas, Ramirez, Landa, Tobar, Sanchez, L.

Russia: Yachin; Tchokelli, Ostrovski, Voronin, Maslenkin, Netto, Chislenko, Ivanov, Ponedelnik, Mamikin, Meshki.

Scorers: Sanchez, L., Rojas for Chile, Chislenko for Russia.

Czechoslovakia 1, *Hungary* 0 (1-0).
Rancagua

Czechoslovakia: Schroiff; Lala, Novak, Pluskal, Popluhar, Masopust, Pospichal, Scherer, Kvasniak, Kadraba, Jelinek.

Hungary: Grosics; Matrai, Sarosi, Solymosi, Meszoly, Sipos, Sandor, Rakosi, Albert, Tichy, Fenyvesi.

Scorer: Scherer for Czechoslovakia.

SEMI-FINALS

Brazil 4, *Chile* 2 (2-1).
Santiago

Brazil: Gilmar; Santos, D., Mauro, Zozimo, Santos, N.; Zito, Didì; Garrincha, Vavà, Amarildo, Zagalo.

Chile: Escuti; Eyzaguirre, Contreras, Sanchez, R., Rodriguez; Toro, Rojas; Ramirez, Landa, Tobar, Sanchez, L.

Scorers: Garrincha (2), Vavà (2), for Brazil, Toro, Sanchez, L. (penalty) for Chile.

Czechoslovakia 3, *Yugoslavia* 1 (0-0).
Viña del Mar

Czechoslovakia: Schroiff; Lala, Novak; Pluskal, Popluhar, Masopust; Pospichal, Scherer, Kvasniak, Kadraba, Jelinek.

Yugoslavia: Soskic; Durkovic, Jusufi; Radakovic, Markovic, Popovic; Sujakovic, Sekularac, Jerkovic, Galic, Skoblar.

Scorers: Kadraba, Scherer (2), for Czechoslovakia, Jerkovic for Yugoslavia.

THIRD PLACE MATCH

Santiago

Chile 1, *Yugoslavia* 0 (0-0)

Chile: Godoy; Eyzaguirre, Cruz, Sanchez, R., Rodriguez; Toro, Rojas; Ramirez, Campos, Tobar, Sanchez, L.

Yugoslavia: Soskic; Durkovic, Svinjarevic; Radakovic, Markovic, Popovic; Kovacevic, Sekularac, Jerkovic, Galic, Skoblar.

Scorer: Rojas for Chile.

FINAL

Santiago

Brazil 3, *Czechoslovakia* 1 (1-1)

Brazil: Gilmar; Santos, D., Mauro, Zozimo, Santos, N.; Zito, Didì; Garrincha, Vavà, Amarildo, Zagalo.

Czechoslovakia: Schroiff; Tichy, Novak; Pluskal, Popluhar, Masopust; Pospichal, Scherer, Kvasniak, Kadraba, Jelinek.

Scorers: Amarildo, Zito, Vavà for Brazil, Masopus, for Czechoslovakia.

Leading Scorers: Albert (Hungary), Ivanov (Russia), Sanchez, L. (Chile), Garrincha, Vavà (Brazil), Jerkovic (Yugoslavia) each 4.

WORLD CUP 1966—ENGLAND

GROUP 1

England 0, *Uruguay* 0 (0-0)
France 1, *Mexico* 1 (0-0)
Uruguay 2, *France* 1 (2-1)
England 2, *Mexico* 0 (1-0)
Uruguay 0, *Mexico* 0 (0-0)
England 2, *France* 0 (1-0)

GROUP 2

W. Germany 5, *Switzerland* 0 (3-0)
Argentina 2, *Spain* 1 (0-0)
Spain 2, *Switzerland* 1 (0-1)
Argentina 0, *W. Germany* 0 (0-0)
Argentina 2, *Switzerland* 0 (0-0)
W. Germany 2, *Spain* 1 (1-1)

GROUP 3

Brazil 2, *Bulgaria* 0 (1-0)
Portugal 3, *Hungary* 1 (1-0)
Hungary 3, *Brazil* 1 (1-1)
Portugal 3, *Bulgaria* 0 (2-0)
Portugal 3, *Brazil* 1 (2-0)
Hungary 3, *Bulgaria* 1 (2-1)

GROUP 4

Russia 3, *N. Korea* 0 (2-0)
Italy 2, *Chile* 0 (1-0)
Chile 1, *N. Korea* 1 (1-0)
Russia 1, *Italy* 0 (0-0)
N. Korea 1, *Italy* 0 (1-0)
Russia 2, *Chile* 1, (1-1)

GROUP 1 *Wembley, White City*

					Goals		
	P	W	D	L	F	A	Pts.
England	3	2	1	0	4	0	5
Uruguay	3	1	2	0	2	1	4
Mexico	3	0	2	1	1	3	2
France	3	0	1	2	2	5	1

GROUP 2 *Birmingham, Sheffield*

					Goals		
	P	W	D	L	F	A	Pts.
West Germany	3	2	1	0	7	1	5
Argentine	3	2	1	0	4	1	5
Spain	3	1	0	2	4	5	2
Switzerland	3	0	0	3	1	9	0

GROUP 3 *Liverpool, Manchester*

					Goals		
	P	W	D	L	F	A	Pts.
Portugal	3	3	0	0	9	2	6
Hungary	3	2	0	1	7	5	4
Brazil	3	1	0	2	4	6	2
Bulgaria	3	0	0	3	1	8	0

GROUP 4 *Sunderland, Middlesbrough*

					Goals		
	P	W	D	L	F	A	Pts.
Russia	3	3	0	0	6	1	6
North Korea	3	1	1	1	2	4	3
Italy	3	1	0	2	2	2	2
Chile	3	0	1	2	2	5	1

QUARTER-FINALS

England 1, *Argentina* 0 (0-0). *Wembley*

England: Banks; Cohen, Wilson; Stiles, Charlton, J., Moore; Ball, Hurst, Charlton, R., Hunt, Peters.

Argentina: Roma; Ferreiro, Perfumo, Albrecht, Marzolini; Gonzalez, Rattin, Onega; Solari, Artime, Mas.

Scorer: Hurst for England.

West Germany 4, *Uruguay* 0 (1-0). *Sheffield*

West Germany: Tilkowski; Hottges, Weber, Schulz, Schnellinger; Beckenbauer, Haller, Overath; Seeler, Held, Emmerich.

Uruguay: Mazurkiewicz; Troche; Ubina, Gonçalves, Manicera, Caetano; Salva, Rocha; Silva, Cortes, Perez.

Scorers: Held, Beckenbauer, Seeler, Haller for West Germany.

Portugal 5, *North Korea* 3 (2-3). *Everton*

Portugal: José Pereira; Morais, Baptista, Vincente, Hilario; Graça, Coluna, Jose Augusto, Eusebio, Torres, Simoes.

North Korea: Ri Chan Myung; Rim Yung Sum, Shin Yung Kyoo, Ha Jung Wong, O Yook Kyung; Pak Seung Jin, Jon Seung Hwi; Han Bong Jin, Pak Doo Ik, Li Dong Woon, Yang Sung Kook.

Scorers: Pak Seung Jin, Yang Sung Kook, Li Dong Woon, for North Korea, Eusebio 4 (2 penalties), Jose Augusto, for Portugal.

Russia 2, *Hungary* 1 (1-0). *Sunderland*

Russia: Yachin; Ponomarev, Shesternev Voronin, Danilov; Sabo, Khusainov; Chislenko, Banischevski, Malofyev, Porkujan.

Hungary: Gelei; Matrai; Kaposzta, Meszoly, Sipos, Szepesi; Nagy, Albert, Rakosi; Bene, Farkas.

Scorers: Chislenko, Porkujan for Russia, Bene for Hungary.

SEMI-FINALS

West Germany 2, *Russia* 1 (1-0). *Everton*

West Germany: Tilkowski; Hottges, Weber, Schulz, Schnellinger; Beckenbauer, Haller, Overath, Seeler, Held, Emmerich.

Russia: Yachin; Ponomarev, Shesternev, Voronin, Danilov; Sabo, Khusainov; Chislenko, Banischevski, Malofeyev, Porkujan.

Scorers: Haller, Beckenbauer for Germany, Porkujan for Russia.

England 2, *Portugal* 1 (1-0). *Wembley*

England: Banks; Cohen, Wilson; Stiles, Charlton, J., Moore; Ball, Hurst, Charlton, R., Hunt, Peters.

Portugal: José Pereira; Festa, Baptista, Jose Carlos, Hilario; Graça, Coluna, Jose Augusto; Eusebio, Torres, Simoes.

Scorers: Charlton, R. 2 for England, Eusebio (penalty) for Portugal.

THIRD PLACE MATCH

Portugal 2, *Russia* 1 (1-1). *Wembley*

Portugal: José Pereira; Festa, Baptista, Jose Carlos, Hilario; Graca, Coluna, Jose Augusto; Eusebio, Torres, Simoes.

Russia: Yachin; Ponomarev, Khurtsilava, Korneev, Danilo; Voronin, Sichinava; Metreveli, Melofeyev, Banischevski, Serebriannikov.

Scorers: Eusebio (penalty), Torres for Portugal, Malofeyev for Russia.

FINAL *Wembley*

England 4, *West Germany* 2 (1-1) (2-2) after extra time

England: Banks; Cohen, Wilson; Stiles, Charlton, J., Moore; Ball, Hurst, Hunt, Charlton, R., Peters.

West Germany: Tilkowski; Hottges, Schulz, Weber, Schnellinger; Haller, Beckenbauer; Overath, Seeler, Held, Emmerich.

Scorers: Hurst 3, Peters for England, Haller, Weber for Germany.

Leading scorer: Eusebio (Portugal) 9

WORLD CUP 1970—MEXICO

GROUP A

Mexico 0, *Russia* 0 (0-0)
Belgium 3, *El Salvador* 0 (1-0)
Russia 4, *Belgium* 1 (1-0)
Mexico 4, *El Salvador* 0 (1-0)
Russia 2, *El Salvador* 0 (0-0)
Belgium 0, *Mexico* 1 (1-0)

					Goals		
	P	W	D	L	F	A	Pts.
Russia	3	2	1	0	6	1	5
Mexico	3	2	1	0	5	0	5
Belgium	3	1	0	2	4	5	2
El Salvador	3	0	0	3	0	9	0

GROUP B

Uruguay 2, *Israel* 0 (1-0)
Italy 1, *Sweden* 0 (1-0)
Uruguay 0, *Italy* 0 (0-0)
Israel 1, *Sweden* 1 (0-0)
Sweden 1, *Uruguay* 0 (0-0)
Israel 0, *Italy* 0 (0-0)

					Goals		
	P	W	D	L	F	A	Pts.
Italy	3	1	2	0	1	0	4
Uruguay	3	1	1	1	2	1	3
Sweden	3	1	1	1	2	2	3
Israel	3	0	2	1	1	3	2

GROUP C

England 1, *Rumania* 0 (0-0)
Brazil 4, *Czechoslovakia* 1 (1-1)
Rumania 2, *Czechoslovakia* 1 (0-1)
Brazil 1, *England* 0 (0-0)
Brazil 3, *Rumania* 2 (2-1)
England 1, *Czechoslovakia* 0 (0-0)

					Goals		
	P	W	D	L	F	A	Pts.
Brazil	3	3	0	0	8	3	6
England	3	2	0	1	2	1	4
Rumania	3	1	0	2	4	5	2
Czechoslovakia	3	0	0	3	2	7	0

GROUP D

Peru 3, *Bulgaria* 2 (0-1)
W. Germany 2, *Morocco* 1 (0-1)
Peru 3, *Morocco* 0 (0-0)
W. Germany 5, *Bulgaria* 2 (2-1)
W. Germany 3, *Peru* 1 (3-1)
Bulgaria 1, *Morocco* 1 (1-0)

					Goals		
	P	W	D	L	F	A	Pts.
W. Germany	3	3	0	0	10	4	6
Peru	3	2	0	1	7	5	4
Bulgaria	3	0	1	2	5	9	1
Morocco	3	0	1	2	2	6	1

QUARTER FINALS

Uruguay 1, Russia 0

(at Mexico City, June 14th. 80,000 (after extra time))

Uruguay: Mazurkiewicz; Ancheta, Matosas, Ubina, Montero Castillo; Mujica, Morales; Cubilla, Fontes, Maneiro, Cortes. Subs.: Gomez for Morales (90), Esparrago for Fontes (103).

Russia: Kavazashvili; Afonin Dzodzuashvili, Khurtsilava, Asatiani; Shesternev, Muntian; Evryuzhikhin, Byshovets, Kaplichny, Khmelnitski. Subs.: Kiselev for Asatiani (71), Logofet for Khurtsilava (83).

Scorer: Esparrago (116).

Referee: Van Ravens(Holland). Linesmen: Glochner (East Germany), Davidson (Scotland).

Italy 4, Mexico 1

(at Toluca, June 14th. 30,000)

Italy: Albertosi; Burgnich, Facchetti, Cera, Rosato; Bertini, De Sisti; Domenghini, Riva, Boninsegna, Mazzola. Sub.: Rivera for Mazzola (45).

Mexico: Calderon; Vantolra. Pena, Guzman, Perez; Gonzalez, Munguia; Pulido, Valdivia, Fragoso, Padilla. Sub.: Diaz for Munguia (59).

Scorers: for Italy, Domenghini (25), Riva 2 (63 and 75), Rivera (68).

Referee: Scheurer (Switzerland). Linesmen: Dunstan (Bermuda), Landauer (U.S.A.).

Brazil 4, Peru 2

(at Guadalajara, June 14th. 60,000)

Brazil: Felix; Brito, Piazza, Carlos Alberto, Marco Antonio; Clodoaldo, Gerson; Jairzinho, Tostao, Pele, Rivelino. Subs.: Paulo Cesar for Gerson (67), Roberto for Jairzinho (80).

Peru: Rubinas; Campos, Chumpitaz, Mifflin; Challe, Baylon; Leon, Cubillas, Gallardo, Fernandez. Subs.: Sotil for Baylon (53), Reyes for Leon (61).

Scorers: Brazil, Rivelino (11), Tostao 2 (16 and 52), Jair (75); Peru, Gallardo (28), Cubillas (70).

Referee: Loraux (Belgium). Linesmen: Emsberger (Hungary), Marschall (Austria).

West Germany 3, England 2

(at Leon, June 14th. 30,000 (after extra time))

West Germany: Maier; Vogts, Schnellinger, Fichtel, Hottges; Beckenbauer, Seeler; Libuda, Overath, Muller, Lohr. Subs.: Schulz for Hottges (45), Grabowski for Libuda (57).

England: Bonetti; Newton, Cooper; Mullery, Labone, Moore; Lee, Ball, Charlton, R., Hurst, Peters. Subs.: Bell for Charlton (69), Hunter for Peters (80).

Scorers: Germany, Beckenbauer (68), Seeler (82), Muller (98); England, Mullery (31), Peters (50).

Referee: Coerazza (Argentine). Linesmen: Jose Ortiz (Spain), Velazquez (Colombia).

SEMI-FINALS

Italy 4, West Germany 3

(at Azteca Stadium, Mexico City, June 17th. 50,000 (after extra time))

West Germany: Maier; Vogts, Schnellinger, Schulz, Patzke; Beckenbauer, Seeler; Overath, Muller, Lohr, Grabowski. Subs.: Libuda for Lohr (51), Held for Patzke (65).

Italy: Albertosi; Burgnich, Cera, Rosato, Facchetti; Bertini, Riva; Domenghini, Mazzola, De Sisti, Boninsegna, Sub.: Rivera for Mazzola (45).

Scorers: West Germany, Schnellinger (89), Muller (94) and (109); Italy, Boninsegna (7), Burgnich (98), Riva (103), Rivera (110).

Referee: Yamasaki (Mexico). Linesmen: Velazquez (Colombia), Hormazabal (Chile).

Brazil 3, Uruguay 1

(at Guadalajara, June 17th. 50,000)

Brazil: Felix; Carlos Alberto, Brito, Piazza, Everaldo; Gerson, Clodoaldo; Jairzinho, Tostao, Pele, Rivelino. No subs.

Uruguay: Mazurkiewzic; Ancheta, Matosas, Ubina, Montero Castillo; Mujica, Fontes; Cubilla, Maneiro, Morales, Cortes. Sub.: Esparrago for Maneiro (73).

Scorers: Brazil, Clodoaldo (44), Jairzinho (75), Rivelino (89); Uruguay, Cubilla (18).

Referee: Ortiz de Mendebil (Spain). Linesmen: Marschall (Austria), Bakhramov (Russia).

THIRD PLACE MATCH

(at Mexico City, June 20th, 1970. 55,000)

West Germany 1, Uruguay 0

West Germany: Wolter; Overath, Schnellinger, Vogts, Weber; Fichtel, Patzke; Seeler, Libuda, Muller, Held. Subs: Lorenz for Schnellinger (45), Lohr for Libuda (73).

Uruguay: Mazurkiewicz; Ancheta, Matosas, Ubina, Montero Castillo; Mujica, Cubilla; Fontes, Cortes, Maneiro, Morales. Subs.: Esparrago for Fontes (45), Sandoval for Maneiro (67).

Scorer: Overath (26).

Referee: Sbardella (Italy). Linesmen: Marschall (Austria), Abel Aguilar (Mexico).

FINAL

(at Mexico City, June 21st, 1970. 112,000)

Brazil 4, Italy 1

Brazil: Feliz; Carlos Alberto, Brito, Piazza, Everaldo; Gerson, Clodoaldo; Jairzinho, Pele, Tostao, Rivelino. No subs.

Italy: Albertosi; Burgnich, Cera, Rosato, Facchetti; Bertini, Riva; Domenghini, Mazzola, De Sisti, Boninsegna. Subs.: Juliano for Bertini (74), Rivera for Boninsegna (83).

Scorers: Brazil, Pele (17), Gerson (65), Jairzinho (70), Carlos Alberto (86); Italy, Boninsegna (37).

Referee: Rudi Glockner (East Germany). Linesmen: Rudolf Scheurer (Switzerland), Angel Coerazza (Argentine).

EUROPEAN FOOTBALL

European Football Championship
European Championship for Under-23 teams
UEFA Competition for Amateurs
European Champions Cup Finals 1956 to 1973
European Cup-Winners' Cup Finals 1961 to 1973
European Fairs Cup Finals 1958 to 1971
UEFA Cup Finals 1971 to 1973
European Champions Cup Results 1955–56 to 1972–73
European Cup-Winners' Cup Results 1960–61 to 1972–73
European Fairs Cup Results 1957–58 to 1970–71
UEFA Cup Results 1971–72 to 1972–73
Full record of British and Irish clubs in Europe 1972–73
Progress of British and Irish clubs in Europe
Summary of appearances by British and Irish clubs in Europe
Anglo-Italian Tournament 1972–73
Anglo-Italian League Cup-Winners' Cup 1973
European Nations Section
European Footballer of the Year 1972
World Club Championship

EUROPEAN FOOTBALL CHAMPIONSHIP

(formerly EUROPEAN NATIONS' CUP)

Year	*Winners*		*Runners-up*		*Venue*
1960	USSR	2	Yugoslavia	1	Paris
1964	Spain	2	USSR	1	Madrid
1968	Italy	2	Yugoslavia After 1-1 draw	0	Rome
1972	West Germany	3	USSR	0	Brussels

EUROPEAN NATIONS CUP 1958–60

PRELIMINARY ROUND

Eire 2, Czechoslovakia 0
Czechoslovakia 4, Eire 0

FIRST ROUND

France 7, Greece 1
Greece 1, France 1
USSR 3, Hungary 1
Hungary 0, USSR 1
Rumania 3, Turkey 0
Turkey 2, Rumania 0
Norway 0, Austria 1
Austria 5, Norway 2
Yugoslavia 2, Bulgaria 0
Bulgaria 1, Yugoslavia 1
Portugal 3, East Germany 2
East Germany 0, Portugal 2
Denmark 2, Czechoslovakia 2
Czechoslovakia 5, Denmark 1
Poland 2, Spain 4
Spain 3, Poland 0
Russia w.o. Spain withdrew

QUARTER-FINALS

Sweden 1, USSR 1
USSR 3, Sweden 1
Portugal 2, Yugoslavia 1
Yugoslavia 5, Portugal 1
France 5, Austria 2
Austria 2, France 4
Rumania 0, Czechoslovakia 2
Czechoslovakia 3, Rumania 0

SEMI-FINALS

Yugoslavia 5, France 4 (in Paris)
USSR 3, Czechoslovakia 0 (in Marseilles)

THIRD PLACE MATCH

Czechoslovakia 2, France 0

FINAL

(Paris, July 10, 1960)

USSR 2, Yugoslavia 1 after extra time

USSR: Yachin; Tchekeli, Kroutikov; Voinov, Maslenkin, Netto; Metreveli, Ivanov, Ponedelnik, Bubukin, Meshki.

Yugoslavia: Vidinic; Durkovic, Jusufi; Zanetic, Miladinovic, Perusic; Sekularac, Jerkovic, Galic, Matus, Kostic.

Scorers: Metreveli, Ponedelnik for USSR, Netto (own goal) for Yugoslavia.

EUROPEAN NATIONS CUP 1962–64

FIRST ROUND

Spain 6, Rumania 0
Rumania 3, Spain 1
Poland 0, Northern Ireland 2
Northern Ireland 2, Poland 0
Denmark 6, Malta 1
Malta 1, Denmark 3
Eire 4, Iceland 2
Iceland 1, Eire 1
Greece withdrew against Albania
East Germany 2, Czechoslovakia 1
Czechoslovakia 1, East Germany 1
Hungary 3, Wales 1
Wales 1, Hungary 1
Italy 6, Turkey 0
Turkey 0, Italy 1
Holland 3, Switzerland 1
Switzerland 1, Holland 1
Norway 0, Sweden 2
Sweden 1, Norway 1
Yugoslavia 3, Belgium 2
Belgium 0, Yugoslavia 1
Bulgaria 3, Portugal 1
Portugal 3, Bulgaria 1
Bulgaria 1, Portugal 0
England 1, France 1
France 5, England 2

SECOND ROUND

Spain 1, Northern Ireland 1
Northern Ireland 0, Spain 1
Denmark 4, Albania 0
Albania 1, Denmark 0
Austria 0, Eire 0
Eire 3, Austria 2
East Germany 1, Hungary 2
Hungary 3, East Germany 3
USSR 2, Italy 0
Italy 1, USSR 1
Holland 1, Luxembourg 1
Luxembourg 2, Holland 1
Yugoslavia 0, Sweden 0
Sweden 3, Yugoslavia 2
Bulgaria 1, France 0
France 3, Bulgaria 1

QUARTER-FINALS

Luxembourg 2, Denmark 2
Denmark 3, Luxembourg 3
Denmark 1, Luxembourg 0
Spain 5, Eire 1
Eire 0, Spain 2
France 1, Hungary 3
Hungary 2, France 1
Sweden 1, USSR 1
USSR 3, Sweden 1

SEMI-FINALS

USSR 3, Denmark 0 (in Barcelona)
Spain 2, Hungary 1 (in Madrid)

THIRD PLACE MATCH

Hungary 3, Denmark 1 after extra time

FINAL

(Madrid, June 21, 1964)

Spain (1) 2, USSR (1) 1

Spain: Iribar; Rivilla, Calleja; Fuste, Olivella, Zoco; Amancio, Pereda, Marcellino, Suarez, Lapetra.

USSR: Yachin; Chustikov, Mudrik; Voronin, Shesternjev, Anitchkin; Chislenko, Ivanov, Ponedelnik, Kornaev, Khusainov.

Scorers: Pereda, Marcellino for Spain, Khusainov for USSR.

EUROPEAN CHAMPIONSHIP 1966–68

GROUP I

Eire 0, Spain 0
Eire 2, Turkey 1
Spain 2, Eire 0
Turkey 0, Spain 0
Turkey 2, Eire 1
Eire 0, Czechoslovakia 2
Spain 2, Turkey 0
Czechoslovakia 1, Spain 0
Spain 2, Czechoslovakia 1
Czechoslovakia 4, Turkey 0
Turkey 0, Czechoslovakia 0
Czechoslovakia 1, Eire 2

GROUP II

Norway 0, Bulgaria 2
Portugal 1, Sweden 2
Bulgaria 4, Norway 2
Sweden 1, Portugal 1
Norway 1, Portugal 2
Sweden 0, Bulgaria 2
Norway 3, Sweden 1
Sweden 5, Norway 2
Bulgaria 3, Sweden 0
Portugal 2, Norway 1
Bulgaria 1, Portugal 0
Portugal 0, Bulgaria 0

GROUP III

Finland 0, Austria 0
Greece 2, Finland 1
Finland 1, Greece 1
USSR 4, Austria 3
USSR 2, Finland 0
Finland 2, USSR 5
Austria 2, Finland 1
Greece 4, Austria 0
Austria 1, USSR 0
Greece 0, USSR 1
Austria 1, Greece 1
USSR 4, Greece 1

GROUP IV

Albania 0, Yugoslavia 2
West Germany 6, Albania 0
Yugoslavia 1, West Germany 0
West Germany 3, Yugoslavia 1
Yugoslavia 4, Albania 0
Albania 0, West Germany 0

GROUP V

Holland 2, Hungary 2
Hungary 6, Denmark 0
Holland 2, Denmark 0
East Germany 4, Holland 3
Hungary 2, Holland 1
Denmark 0, Hungary 2
Denmark 1, East Germany 1
Holland 1, East Germany 0
Hungary 3, East Germany 1
Denmark 3, Holland 2
East Germany 3, Denmark 2
East Germany 1, Hungary 0

GROUP VI

Cyprus 1, Rumania 5
Rumania 4, Switzerland 2
Italy 3, Rumania 1
Cyprus 0, Italy 2
Rumania 7, Cyprus 0
Switzerland 7, Rumania 1
Italy 5, Cyprus 0
Switzerland 5, Cyprus 0
Switzerland 2, Italy 2
Italy 4, Switzerland 0
Cyprus 2, Switzerland 1
Rumania 0, Italy 1

GROUP VII

Poland 4, Luxembourg 0
France 2, Poland 1
Luxembourg 0, France 3
Luxembourg 0, Belgium 5
Luxembourg 0, Poland 0
Poland 3, Belgium 1
Belgium 2, France 1
Poland 1, France 4
Belgium 2, Poland 4
France 1, Belgium 1
Belgium 3, Luxembourg 0
France 3, Luxembourg 1

GROUP VIII

Ireland 0, England 2
Wales 1, Scotland 1
England 5, Wales 1
Scotland 2, Ireland 1
Ireland 0, Wales 0
England 2, Scotland 3
Wales 0, England 3
Ireland 1, Scotland 0
England 2, Ireland 0
Scotland 3, Wales 2
Scotland 1, England 1
Wales 2, Ireland 0

QUARTER-FINALS

England 1, Spain 0
Spain 1, England 2
Bulgaria 3, Italy 2
Italy 2, Bulgaria 0
France 1, Yugoslavia 1
Yugoslavia 5, France 1
Hungary 2, USSR 0
USSR 3, Hungary 0

SEMI-FINALS

Yugoslavia 1, England 0 (in Florence)
Italy 0, USSR 0 (Italy won toss) (in Naples)

THIRD-PLACE MATCH (Rome)

England 2, USSR 0

FINAL (Rome, June 8, 1968)

Italy (0) 1 Yugoslavia (1) 1

Italy: Zoff; Burgnich, Facchetti; Ferrini, Guarneri, Castano; Domenghini, Juliano, Anastasi, Lodetti, Prati.

Yugoslavia: Pantelic; Fazlagic, Damjanovic; Pavlovic, Paunovic, Holcer; Petkovic, Acimovic, Musemic, Trivic, Dzajic.

Scorers: Italy, Domenghini. Yugoslavia, Dzajic.

REPLAYED FINAL (Rome, June 10, 1968)

Italy (2) 2, Yugoslavia (0) 0

Italy: Zoff; Burgnich, Facchetti; Rosato, Guarneri, Salvadore; Domenghini, Mazzola, Anastasi, De Sisti, Riva.

Yugoslavia: Pantelic; Fazlagic, Damjanovic, Pavlovic, Paunovic, Holcer; Hosic, Acimovic; Musemic, Trivic, Dzajic.

Scorers: Riva, Anastasi for Italy.

EUROPEAN CHAMPIONSHIP 1970–72

GROUP I

Czechoslovakia 1, Finland 1
Rumania 3, Finland 0
Wales 0, Rumania 0
Wales 1, Czechoslovakia 3
Finland 0, Wales 1
Czechoslovakia 1, Rumania 0
Finland 0, Czechoslovakia 4
Finland 0, Rumania 4
Wales 3, Finland 0
Czechoslovakia 1, Wales 0
Rumania 2, Czechoslovakia 1
Rumania 2, Wales 0

GROUP II

Norway 1, Hungary 3
France 3, Norway 1
Bulgaria 1, Norway 1
Hungary 1, France 1
Bulgaria 3, Hungary 0
Norway 1, Bulgaria 4
Norway 1, France 3
Hungary 2, Bulgaria 0
France 0, Hungary 2
Hungary 4, Norway 0
France 2, Bulgaria 1
Bulgaria 2, France 1

GROUP III

Greece 0, Switzerland 1
Malta 1, Switzerland 2
Malta 0, England 1
England 3, Greece 0
Switzerland 5, Malta 0
England 5, Malta 0
Malta 1, Greece 1
Switzerland 1, Greece 0
Greece 2, Malta 0
Switzerland 2, England 3
England 1, Switzerland 1
Greece 0, England 2

GROUP IV

Spain 3, Northern Ireland 0
Cyprus 0, Northern Ireland 3
Northern Ireland 5, Cyprus 0
Cyprus 1, USSR 3
Cyprus 0, Spain 2
USSR 2, Spain 1
USSR 6, Cyprus 1
USSR 1, Northern Ireland 0
Northern Ireland 1, USSR 1
Spain 0, USSR 0
Spain 7, Cyprus 0
Northern Ireland 1, Spain 1

GROUP V

Denmark 0, Portugal 1
Scotland 1, Denmark 0
Belgium 2, Denmark 0
Belgium 3, Scotland 0
Belgium 3, Portugal 0
Portugal 2, Scotland 0
Denmark 1, Scotland 0
Portugal 5, Denmark 0
Denmark 1, Belgium 2
Scotland 2 Portugal 1
Scotland 1, Belgium 0
Portugal 1, Belgium 1

GROUP VI

Eire 1, Sweden 1
Sweden 1, Eire 0
Austria 1, Italy 2
Italy 3, Eire 0
Eire 1, Italy 2
Eire 1, Austria 4
Sweden 1, Austria 0
Sweden 0, Italy 0
Austria 1, Sweden 0
Italy 3, Sweden 0
Austria 6, Eire 0
Italy 2, Austria 2

GROUP VII

Holland 1, Yugoslavia 1
East Germany 1, Holland 0
Luxembourg 0, East Germany 5
Yugoslavia 2, Holland 0
East Germany 2, Luxembourg 1
Luxembourg 0, Yugoslavia 2
Holland 6, Luxembourg 0
East Germany 1, Yugoslavia 2
Holland 3, East Germany 2
Yugoslavia 0, East Germany 0
Yugoslavia 0, Luxembourg 0
Luxembourg 0, Holland 8

GROUP VIII

Poland 3, Albania 0
West Germany 1, Turkey 1
Turkey 2, Albania 1
Albania 0, West Germany 1
Turkey 0, West Germany 3
Albania 1, Poland 1
West Germany 2, Albania 0
Poland 5, Turkey 1
Poland 1, West Germany 3
Albania 3, Turkey 0
West Germany 0, Poland 0
Turkey 1, Poland 0

QUARTER-FINALS

England 1, West Germany 3
Italy 0, Belgium 0
Hungary 1, Rumania 1
Yugoslavia 0, USSR 0
West Germany 0, England 0
Belgium 2, Italy 1
USSR 3, Yugoslavia 0
Rumania 2, Hungary 2
Play-off: Hungary 2, Rumania 1

SEMI-FINALS

USSR 1, Hungary 0 (in Brussels)
West Germany 2, Belgium 1 (in Antwerp)

THIRD-PLACE MATCH (Liege)

Belgium 2, Hungary 1

FINAL (Brussels, June 18, 1972)

West Germany (1) 3 (*Muller* 2, *Wimmer*)

USSR (0) 0

West Germany: Maier, Hottges, Schwarzenbeck, Beckenbauer, Breitner, Hoeness, Wimmer, Netzer, Heynkes, Muller, Kremers.

USSR: Rudakov; Dzodzuashvili, Khurtsilava, Kaplichny, Istomin, Troshkin, Kolotov, Baidachni, Konkov (Dolmatov), Banishevski (Kozinkievits), Onishenko.

EUROPEAN CHAMPIONSHIP FOR UNDER 23-TEAMS

GROUP 1

Finland 1, Czechoslovakia 1
Finland 0, Rumania 1
Rumania 1, Czechoslovakia 1
Czechoslovakia 5, Finland 2
Rumania 3, Finland 1
Czechoslovakia 1, Rumania 0

	P	W	D	L	F	A	Pts.
Czechoslovakia	4	2	2	0	8	4	6
Rumania	4	2	1	1	5	3	5
Finland	4	0	1	3	4	10	1

GROUP 2

Norway 1, Hungary 0
France 0, Norway 0
Bulgaria 5, Norway 0
France 1, Hungary 1
Bulgaria 1, Hungary 0
Norway 1, Bulgaria 1
Norway 4, France 4
Hungary 2, Bulgaria 0
Hungary 3, France 0
Hungary 3, Norway 0
Bulgaria 1, France 0
France 0, Bulgaria 1

	P	W	D	L	F	A	Pts.
Bulgaria	6	4	1	1	9	3	9
Hungary	6	3	1	2	9	3	7
Norway	6	1	3	2	6	13	5
France	6	0	3	3	5	10	3

GROUP 3

Greece 1, Switzerland 0
Switzerland 0, Greece 2

	P	W	D	L	F	A	Pts.
Greece	2	2	0	0	3	0	4
Switzerland	2	0	0	2	0	3	0

GROUP 4

Spain 1, Russia 2
Russia 1, Spain 1

	P	W	D	L	F	A	Pts.
Russia	2	1	1	0	3	2	3
Spain	2	0	1	1	2	3	1

GROUP 5

Portugal 1, Denmark 1
Denmark 2, Portugal 1

	P	W	D	L	F	A	Pts.
Denmark	2	1	1	0	3	2	3
Portugal	2	0	1	1	2	3	1

GROUP 6

Italy 3, Austria 1
Sweden 2, Austria 0
Italy 1, Sweden 0
Austria 0, Sweden 2
Sweden 4, Italy 1
Austria 2, Italy 1

	P	W	D	L	F	A	Pts.
Sweden	4	3	0	1	8	2	6
Italy	4	2	0	2	6	7	4
Austria	4	1	0	3	3	8	2

GROUP 7

Holland 5, Yugoslavia 2
East Germany 3, Holland 1
Yugoslavia 1, Holland 1
East Germany 0, Yugoslavia 1
Holland 2, East Germany 1
Yugoslavia 3, East Germany 1

	P	W	D	L	F	A	Pts.
Holland	4	2	1	1	9	7	5
Yugoslavia	4	2	1	1	7	7	5
East Germany	4	1	0	3	5	7	2

GROUP 8

Albania 1, Poland 1
Turkey 0, West Germany 2
Turkey 0, Albania 0
Albania 0, West Germany 2
West Germany 3, Turkey 0
Poland 2, Albania 1
West Germany 2, Albania 0
Turkey 0, Poland 0
Poland 1, West Germany 1
Albania 0, Turkey 0
West Germany 1, Poland 0
Poland 3, Turkey 0

	P	W	D	L	F	A	Pts.
West Germany	6	5	1	0	11	1	11
Poland	6	2	3	1	7	4	7
Albania	6	0	3	3	2	7	3
Turkey	6	0	3	3	0	8	3

Quarter-finals

Bulgaria v Holland	2-0, 2-2, 0-0
Denmark v Greece	2-0, 0-5
Russia v West Germany	3-1, 0-0
Sweden v Czechoslovakia	0-1, 3-1

Semi-finals

Czechoslovakia v Greece	2-0, 1-2
Russia v Bulgaria	4-0, 3-3

Final

Czechoslovakia v Russia	2-2, 3-1

UEFA COMPETITION FOR AMATEURS

1967	Austria	2	Scotland	1	Palma
1970	Spain	2	Netherlands	1	Forte Del Marme (*after a* 1-1 *draw*)

EUROPEAN CHAMPIONS CUP FINALS 1956–73

Year	*Winners*		*Runners-up*		*Venue*
1956	Real Madrid	4	Stade de Rheims	3	Paris
1957	Real Madrid	2	A.C. Fiorentina	0	Madrid
1958	Real Madrid	3	A.C. Milan	2	Brussels
1959	Real Madrid	2	Stade de Rheims	0	Stuttgart
1960	Real Madrid	7	Eintracht Frankfurt	3	Glasgow
1961	Benfica	3	Barcelona	2	Berne
1962	Benfica	5	Real Madrid	3	Amsterdam
1963	A.C. Milan	2	Benfica	1	London
1964	Inter-Milan	3	Real Madrid	1	Vienna
1965	Inter-Milan	1	Benfica	0	Milan
1966	Real Madrid	2	Partizan Belgrade	1	Brussels
1967	Celtic	2	Inter-Milan	1	Lisbon
1968	Manchester U.	4	Benfica	1	London
1969	A.C. Milan	4	Ajax Amsterdam	1	Madrid
1970	Feyenoord	2	Celtic	1	Milan
1971	Ajax Amsterdam	2	Panathinaikos	0	London
1972	Ajax Amsterdam	2	Inter-Milan	0	Rotterdam
1973	Ajax Amsterdam	1	Juventus	0	Belgrade

EUROPEAN CUP-WINNERS' CUP FINALS 1961–73

Year	*Winners*		*Runners-up*		*Venue*
1961	A. C. Fiorentina	4	Rangers	1	on aggregate
1962	Atletico Madrid	3	A. C. Fiorentina	0	Stuttgart
		(after 1-1 draw in Glasgow)			
1963	Tottenham H.	5	Atletico Madrid	1	Rotterdam
1964	Sporting Club Lisbon	1	M. T. K. Budapest	0	Antwerp
		(after 3-3 draw in Brussels)			
1965	West Ham U.	2	T. S. V. Munich 1860	0	London
1966	Borussia Dortmund	2	Liverpool	1	Glasgow
1967	Bayern Munich	1	Rangers	0	Nuremberg
1968	A. C. Milan	2	S. V. Hamburg	0	Rotterdam
1969	Slovan Bratislava	3	Barcelona	2	Basle
1970	Manchester C.	2	Gornik Zabrze	1	Vienna
1971	Chelsea	2	Real Madrid	1	Athens
		(after 1-1 draw in Athens)			
1972	Rangers	3	Dynamo Moscow	2	Barcelona
1973	A.C. Milan	1	Leeds U.	0	Salonika

EUROPEAN FAIRS CUP FINALS 1958–71

1958	Barcelona 8, London 4*
1960	Barcelona 5, Birmingham C. 2*
1961	A. S. Roma 4, Birmingham C. 2*
1962	Valencia 7, Barcelona 3*
1963	Valencia 4, Dynamo Zagreb 1*
1964	Real Zaragoza 2, Valencia 1
1965	Ferencvaros 1, Juventus 0
1966	Barcelona 4, Real Zaragoza 3*
1967	Dynamo Zagreb 2, Leeds U. 0*
1968	Leeds U. 1, Ferencvaros 0*
1969	Newcastle U. 6, Ujpest Dozsa 2*
1970	Arsenal 4, Anderlecht 3*
1971	Leeds U. 3, Juventus 3* (Leeds won on away goals)

UEFA CUP 1971–73

1972	Tottenham H. 3, Wolverhampton W. 2*
1973	Liverpool 3, Bor. Moenchengladback 2*

* aggregate scores

EUROPEAN CUP 1955–56

First Round

Sporting Lisbon v Partizan Belgrade	3-3, 2-5
Voros Lobogo v Anderlecht	6-3, 4-1
Servette Geneva v Real Madrid	0-2, 0-5
Rot Weiss Essen v Hibernian	0-4, 1-1
Aarhus v Stade de Reims	0-2, 2-2
Rapid Vienna v PSV Eindhoven	6-1, 0-1
Djurgaarden v Gwardia Warsaw	0-0, 4-1
AC Milan v Saarbrücken	3-4, 4-1

Quarter-Final

Hibernian v Djurgaarden	3-1, 1-0
Stade de Reims v Voros Lobogo	4-2, 4-4
Real Madrid v Partizan Belgrade	4-0, 0-3
Rapid Vienna v AC Milan	1-1, 2-7

Semi-Final

Stade de Reims v Hibernian	2-0, 1-0
Real Madrid v AC Milan	4-2, 1-2

Final 1955–56: Real Madrid 4 Stade de Reims 3

(In Paris, June 13, 1956, 38,000)

Real Madrid: Alonso; Atienza, Lesmes; Munoz, Marquitos, Zarraga; Joseito, Marchal, Di Stefano, Rial, Gento.

Stade de Reims: Jacquet; Zimny, Giraudo; Leblond, Jonquet, Siatka; Hidalgo, Glovacki, Kopa, Bliard, Templin.

Scorers—Real Madrid: Di Stefano, Rial 2, Marquitos. Stade de Rheims: Leblond, Templin, Hidalgo.

EUROPEAN CUP 1956–57

Preliminary Round

Borussia Dortmund v Spora Lux.	4-3, 1-2 7-0
Dynamo Bucharest v Galatasaray	3-1, 1-2
Slovan Bratislava v CWKS Warsaw	4-0, 0-2
Anderlecht v Manchester U.	0-2, 0-10
Aarhus v Nice	1-1, 1-5
Porto v Atletico Bilbao	1-2, 2-3

First Round

Manchester U. v Borussia Dortmund	3-2, 0-0
CDNA Sofia v Dynamo Bucharest	8-1, 2-3
Slovan Bratislava v Grasshoppers	1-0, 0-2
Rangers v Nice	2-1, 1-2, 1-3
Real Madrid v Rapid Vienna	4-2, 1-3, 2-0
Rapid Heerlen v Red Star Belgrade	3-4, 0-2
Fiorentina v Norrköping	1-1, 1-0
Atletico Bilbao v Honved	3-2, 3-3

Quarter-Final

Atletico Bilbao v Manchester U.	5-3, 0-3
Fiorentina v Grasshoppers	3-1, 2-2
Red Star Belgrade v CDNA Sofia	3-1, 1-2
Real Madrid v Nice	3-0, 3-2

Semi-Final

Red Star Belgrade v Fiorentina	0-1, 0-0
Real Madrid v Manchester U.	3-1, 2-2

Final 1956–57: Real Madrid 2 Fiorentina 0

(In Madrid, May 30, 1957, 124,000)

Real Madrid: Alonso; Torres, Lesmes; Munoz, Marquitos, Zarraga; Kopa, Mateos, Di Stefano, Rial, Gento.

Fiorentina: Sarti; Magnini, Cervato; Scaramucci, Orzan, Segato; Julinho, Gratton, Virgili, Montuori, Bizzarri.

Scorers: Di Stefano (penalty), Gento.

EUROPEAN CUP 1957–58

Preliminary Round

Rangers v St. Etienne	3-1, 1-2
CDNA Sofia v Vasas Budapest	2-1, 1-6
Stade Dudelange v Red Star Belgrade	0-5, 1-9
Aarhus v Glenavon	0-0, 3-0
Gwardia Warsaw v Wismut Karl-Marx-Stadt	3-1, 1-3, 1-1 (Wismut won the toss)
Seville v Benfica	3-1, 0-0
Shamrock R. v Manchester U.	0-6, 2-3
AC Milan v Rapid Vienna	4-1, 2-5, 4-2

First Round

Antwerp v Real Madrid	1-2, 0-6
Norrköping v Red Star Belgrade	2-2, 1-2
Wismut Karl-Marx-Stadt v Ajax Amsterdam	1-3, 0-1
Manchester U. v Dukla Prague	3-0, 0-1
Young Boys Berne v Vasas Budapest	1-1, 1-2
Rangers v AC Milan	1-4, 0-2
Seville v Aarhus	4-0, 0-2
Borussia Dortmund v CCA Bucharest	4-2, 1-3, 3-1

Quarter-Final

Manchester U. v Red Star Belgrade	2-1, 3-3
Real Madrid v Seville	8-0, 2-2
Ajax Amsterdam v Vasas Budapest	2-2, 0-4
Borussia Dortmund v AC Milan	1-1, 1-4

Semi-Final

Real Madrid v Vasas Budapest	4-0, 0-2
Manchester U. v AC Milan	2-1, 0-4

Final 1957–58: Real Madrid 3 Milan 2 (after extra time)

(In Brussels, May 28, 1958, 67,000)

Real Madrid: Alonso; Atienza, Lesmes; Santisteban, Santamaria, Zarraga; Kopa, Joseito, Di Stefano, Rial, Gento.

Milan: Soldan; Fontana, Beraldo; Bergamaschi, Maldini, Radice; Danova, Liedholm, Schiaffino, Grillo, Cucchiaroni.

Scorers—Real Madrid: Di Stefano, Rial, Gento. Milan: Schiaffino, Grillo.

EUROPEAN CUP 1958–59

Holders: Real Madrid, exempt until First Round.
Byes: CDNA Sofia; Palloseura Helsinki; Wolverhampton W.

Qualifying Round

Juventus v Wiener SK	3-1, 0-7
Dynamo Zagreb v Dukla Prague	2-2, 1-2
KB Copenhagen v Schalke 04	3-0, 2-5, 1-3
Atletico Madrid v Drumcondra	8-0, 5-1
Polonia Bytom v MTK Budapest	0-3, 0-3
Wismut Karl-Marx-Stadt v Petrolul Ploesti	4-2, 0-2, 5-0
Gothenburg v Jeunesse Esch	2-1, 0-1, 5-1
DOS Utrecht v Sporting Lisbon	3-4, 1-2
Standard Liege v Hearts	5-1, 1-2
Ards v Stade de Reims	1-4, 2-6
Besiktas (walked over) v Olympiakos Pireaus (withdrew)	
Young Boys Berne (walked over) v Manchester United (withdrew)	

First Round

Real Madrid v Besiktas	2-0, 1-1
Weiner SK v Dukla Prague	3-1, 0-1
Atletico Madrid v CDNA Sofia	2-1, 0-1, 3-1
Wolverhampton W. v Schalke '04	2-2, 1-2
Gothenburg v Wismut Karl-Marx-Stadt	0-3, 2-2
MTK Budapest v Young Boys Berne	1-2, 1-4
Sporting Lisbon v Standard Liege	2-3, 0-3
Stade de Reims v Palloseura	4-0, 3-0

Quarter-Finals

Weiner SK v Real Madrid	0-0, 1-7
Atletico Madrid v Schalke '04	3-0, 1-1
Young Boys Berne v Wismut Karl-Marx-Stadt	0-0, 2-2, 2-1
Standard Liege v Stade de Reims	2-0, 0-3

Semi-Final

Real Madrid v Atletico Madrid	2-1, 0-1, 2-1
Young Boys Berne v Stade de Reims	1-0, 0-3

Final 1958–59: Real Madrid 2 Stade de Reims 0

(In Stuttgart, June 2, 1959, 80,000)

Real Madrid: Dominguez; Marquitos, Zarraga; Santisteban, Santamaria, Ruiz; Kopa, Mateos, Di Stefano, Rial, Gento.

Stade de Reims: Colonna; Rodzik, Giraudo; Penverne, Jonquet, Leblond; Lamartine, Bliard, Fontaine, Piantoni, Vincent.

Scorers: Mateos, Di Stefano.

EUROPEAN CUP 1959–60

Holders: Real Madrid, exempt until First Round.
Byes: Odense BK 09; Young Boys Berne; Sparta Rotterdam; Red Star Belgrade.

Qualifying Round

Jeunesse Esch v LKS Lodz	6-1, 1-2
Nice v Shamrock Rovers	3-2, 1-1
Fenerbahce v Csepel	1-1, 3-2
Barcelona v CDNA Sofia	2-2, 6-2
AC Milan v Olympiakos Piraeus	2-2, 3-1
Wolverhampton W. v Vorwaerts Berlin	1-2, 2-0
Linfield v Gothenburg	2-1, 1-6
Red Star Bratislava v Porto	2-1, 2-0
Rangers v Anderlecht	5-2, 2-0
Petrolul Ploesti v Wiener SK	0-0, 1-2
Eintracht Frankfurt (walked over) v Kuopion Palloseura (withdrew)	

First Round

AC Milan v Barcelona	0-2, 1-5
Red Star Belgrade v Wolverhampton W.	1-1, 0-3
Fenerbahce v Nice	2-1, 1-2, 1-5
Real Madrid v Jeunesse Esch	7-0, 5-2
Young Boys Berne v Eintracht Frankfurt	1-4, 1-1
Odense BK 09 v Weiner SK	0-3, 2-2
Sparta Rotterdam v Gothenburg	3-1, 1-3, 3-1
Rangers v Red Star Bratislava	4-3, 1-1

Second Round

Barcelona v Wolverhampton W.	4-0, 5-2
Nice v Real Madrid	3-2, 0-4
Eintracht Frankfurt v Wiener SK	2-1, 1-1
Sparta Rotterdam v Rangers	2-3, 1-0, 2-3

Semi-Final

Real Madrid v Barcelona	3-1, 3-1
Eintracht Frankfurt v Rangers	6-1, 6-3

Final 1959–60: Real Madrid 7 Eintracht Frankfurt 3

(In Glasgow, May 18, 1960, 135,000)

Real Madrid: Dominguez; Marquitos, Pachin; Vidal, Santamaria, Zarraga; Canario, Del Sol, Di Stefano, Puskas, Gento.

Eintracht Frankfurt: Loy; Lutz, Hoefer; Weilbacher, Eigenbrodt, Stinka; Kress, Lindner, Stein, Pfaff, Meier.

Scorers—Real Madrid: Di Stefano 3, Puskas 4. Eintracht-Frankfurt: Kress, Stein 2.

EUROPEAN CUP 1960–61

Byes: Real Madrid; Panathinsikos; Hamburg S.V.; Burnley;

Preliminary Round

Barcelona v Lierse SK	2-0, 3-0
CCA Bucharest v Spartak Kralove	0-3†
Limerick v Young Boys Berne	0-5, 2-4
Stade de Reims v Jeunesse Esch	6-1, 5-0
Rapid Vienna v Besiktas	4-0, 0-1
HIFK Helsinki v IFK Malmo	1-3, 1-2
Juventus v CDNA Sofia	2-0, 1-4
Aarhus v Legia Warsaw	3-0, 0-1
Fredrikstad v Ajax	4-3, 0-0
Red Star Belgrade v Ujpest Dozsa	1-2, 0-3
Hearts v Benfica	1-2, 0-3
Wismut Karl-Marx-Stadt v Glenavon (withdrew)	

First Round

Real Madrid v Barcelona	2-2, 1-2
Spartak Kralov v Panathinaikos	1-0, 0-0
Young Boys Berne v SV Hamburg	0-5, 3-3
Burnley v Stade de Reims	2-0, 2-3
Rapid Vienna v Wismut Karl-Marx-Stadt	3-1, 0-2, 1-0
IFK Malmo v CDNA Sofia	1-0, 1-1
Aarhus v Fredrikstad	3-0, 1-0
Benfica v Ujpest Dozsa	6-2, 1-2

Quarter-Final

Barcelona v Spartak Kralov	4-0, 1-1
Burnley v SV Hamburg	3-1. 1-4
Rapid Vienna v IFK Malmo	2-0 2-0
Benfica v Aarhus	3-1, 4-1

Semi-Final

Barcelona v SV Hamburg	1-0, 1-2, 1-0
Benfica v Rapid Vienna	3-0, 1-1

† Withdrew after first leg.

Final 1960–61: Benfica 3 Barcelona 2

(In Berne, March 31, 1961, 28,000)

Benfica: Costa Pereira; Joao, Angelo; Neto, Germano, Cruz; Augusto, Santana, Aguas, Coluna, Cavem.

Barcelona: Ramallets; Foncho, Gracia; Verges, Gensana, Garay; Kubala, Kocsis, Evaristo, Suarez, Czibor.

Scorers—Benfica: Aguas, Ramallets (own goal), Coluna. Barcelona: Kocsis, Czibor.

EUROPEAN CUP 1961–62

Holders: Benfica, exempt until First Round.
Byes: Valkeakosken; Fenerbahce.

Preliminary Round

Real Madrid v Vasas Budapest	3-1, 2-0
Odense BK 1913 v Spora Luxembourg	6-0, 9-2
Juventus v Panathinaikos	2-1, 1-1
Partizan Belgrade v Sporting Lisbon	2-0, 1-1
Standard Liege v Fredrikstad	2-1, 2-0
Rangers v Monaco	3-2, 3-2
Vorwaerts Berlin v Linfield	3-0†
Tottenham H. v Gornik Zabrze	2-4, 8-1
Feyenoord v Gothenburg	3-0, 8-2
Dukla Prague v CDNA Sofia	4-4, 2-1
Servette Geneva v Hibernians Valletta	5-0 2-1
Nuremberg v Drumcondra	5-0 4-1
FK Austria v CCA Bucharest	2-0, 0-0

First Round

Real Madrid v Odense BK 1913	3-0, 9-0
Juventus v Partizan Belgrade	5-0, 2-1
Standard Liege v Valkeakosken	5-1, 2-0
Rangers v Vorwaerts Berlin	2-1, 4-1
Tottenham H. v Feyenoord	1-1, 3-1
Dukla Prague v Servette Geneva	2-0, 3-4
Nuremberg v Fenerbahce	1-0, 2-1
FK Austria v Benfica	1-5, 1-1

Quarter-Final

Real Madrid v Juventus	1-0, 0-1, 3-1
Standard Liege v Rangers	4-1, 0-2
Tottenham H. v Dukla Prague	0-1, 4-1
Nuremberg v Benfica	3-1, 0-6

Semi-Final

Real Madrid v Standard Liege	4-0, 2-0
Tottenham H. v Benfica	1-3, 2-1

† Linfield withdrew.

Final 1961–62: Benfica 5 Real Madrid 3

(In Amsterdam, May 2, 1962, 65,000)

Benfica: Costa Pereira; Joao, Angelo; Cavem, Germano, Cruz; Augusto, Eusebio, Aguas, Coluna, Simoes.

Real Madrid: Araquistain; Cassado, Miera; Felo, Santamaria, Pachin; Tejada, Del Sol, Di Stefano, Puskas, Gento.

Scorers—Benfica: Aguas, Cavem, Coluna, Eusebio 2. Real Madrid: Puskas 3.

EUROPEAN CUP 1962–63

Holders: Benfica, exempt until the First Round.
Bye: Stade de Reims.

Preliminary Round

AC Milan v US Luxembourg	8-0, 6-0
Floriana Valletta v Ipswich T.	1-4, 0-10
Dynamo Bucharest v Galatasaray	1-1, 0-3
Polonia Bytom v Panathinaikos	2-1, 4-1
Dundee v Cologne	8-1, 0-4
Shelbourne v Sporting Lisbon	0-2, 1-5
Real Madrid v Anderlecht	3-3, 0-1
CDNA Sofia v Partizan Belgrade	2-1, 4-1
Servette Geneva v Feyenoord	1-3, 3-1, 1-3
Fredrikstadt v Vasas Budapest	1-4, 0-7
FK Austria v HIFK Helsinki	5-3, 2-0
Linfield v Esbjerg	1-2, 0-0
Vorwaerts Berlin v Dukla Prague	0-3, 0-1
Norrköping v Partizan Tirana	2-0, 1-1

First Round

AC Milan v Ipswich T.	3-0, 1-2
Galatasaray v Polonia Bytom	4-1, 0-1
Dundee v Sporting Lisbon	0-1, 4-1
Anderlecht v CDNA Sofia	2-2, 2-0
Feyenoord v Vasas Budapest	1-1, 2-2, 1-0
FK Austria v Stade de Reims	3-2, 0-5
Esbjerg v Dukla Prague	0-0, 0-5
Norrköping v Benfica	1-1, 1-5

Quarter-Final

AC Milan v Galatasaray	3-1, 5-0
Dundee v Anderlecht	4-1, 2-1
Feyenoord v Stade de Reims	1-0, 1-1
Dukla Prague v Benfica	1-2, 0-0

Semi-Final

AC Milan v Dundee	5-1, 0-1
Feyenoord v Benfica	0-0, 1-3

Final 1962–63: AC Milan 2 Benfica 1

(At Wembley Stadium, May 22, 1963, 45,000)

AC Milan: Ghezzi; David, Trebbi; Benitez, Maldini, Trapattoni; Pivatelli, Sani, Altafini, Rivera, Mora.
Benfica: Costa Pereira; Cavem, Cruz; Humberto, Raul, Coluna; Augusto, Santana, Torres, Eusebio, Simoes.
Scorers—Milan: Altafini 2. Benfica: Eusebio.

EUROPEAN CUP 1963–64

Holders: AC Milan, exempt until First Round.

Preliminary Round

Inter-Milan v Everton	0-0, 1-0
Monaco v AEK Athens	7-2, 1-1
Valkeakosken v Jeunesse Esch	4-1, 0-4
Partizan Belgrade v Anorthosis	3-0, 3-1
Distillery v Benfica	3-3, 0-5
Lyn Oslo v Borussia Dortmund	2-4, 1-3
Gornik Zabrze v FK Austria	1-0, 0-1, 2-1
Dukla Prague v FC Valletta	6-0, 2-0
Dundalk v Zurich	2-1, 0-3
Galatasaray v Ferencvaros	4-0, 0-2
Spartak Plovdiv v Partizan Tirana	0-1, 3-1
PSV Eindhoven v Esbjerg	7-1, 4-3
Standard Liege v Norrköping	1-0, 0-2
Dynamo Bucharest v Motor Jena	2-0, 1-0
Rangers v Real Madrid	0-1, 0-6

First Round

Inter-Milan v Monaco	1-0, 3-1
Jeunesse Esch v Partizan Belgrade	2-1, 2-6
Benfica v Borussia Dortmund	2-1, 0-5
Gornik Zabrze v Dukla Prague	2-0, 1-4
Zurich v Galatasaray	2-0, 0-2, 2-2†
Spartak Plovdiv v PSV Eindhoven	0-1, 0-0
AC Milan v Norrköping	1-1, 5-2
Dynamo Bucharest v Real Madrid	1-3, 3-5

Quarter-Final

Inter-Milan v Partizan Belgrade	2-0, 2-1
Borussia Dortmund v Dukla Prague	4-0, 1-3
Zurich v PSV Eindhoven	0-1, 3-1
AC Milan v Real Madrid	1-4, 2-0

Semi-Final

Inter-Milan v Borussia Dortmund	2-2, 2-0
Zurich v Real Madrid	1-2, 0-6

† Winner decided by toss of coin.

Final 1963–64: Inter-Milan 3 Real Madrid 1

(In Vienna, May 27, 1964, 74,000)

Inter-Milan: Sarti; Burgnich, Facchetti; Tagnin, Guarneri, Picchi; Jair, Mazzola, Milani, Suarez, Corso.
Real Madrid: Vicente; Isidro, Pachin; Muller, Santamaria, Zocco; Amancio, Felo, Di Stefano, Puskas, Gento.
Scorers—Inter-Milan: Mazzola 2, Milani. Real Madrid: Felo.

EUROPEAN CUP 1964–65

Holders: Inter-Milan, exempt until First Round.

Preliminary Round

Dynamo Bucharest v Sliema Wanderers	5-0, 2-0
Rangers v Red Star Belgrade	3-1, 2-4, 3-1
Rapid Vienna v Shamrock R.	3-0, 2-0
Glentoran v Panathinaikos	2-2, 2-3
Partizan Tirana v Cologne	0-0, 0-2
KR Reykjavik v Liverpool	0-5, 1-6
Anderlecht v Bologna	1-0, 1-2, 0-0†
Chemie Leipzig v Vasas Gyor	0-2, 2-4
Lokomotiv Sofia v Malmo FF	8-3, 0-2
DWS Amsterdam v Fenerbahce	3-0, 1-0
Lahden Reipas v Lyn Oslo	2-1, 0-3
Odense BK 09 v Real Madrid	2-5, 0-4
Dukla Prague v Gornik Zabrze	4-1, 0-3, 0-0†
St. Etienne v La Chaux de Fonds	2-2, 1-2
Aris Bonnevoie v Benfica	1-5, 1-5

First Round

Inter-Milan v Dynamo Bucharest	6-0, 1-0
Rangers v Rapid Vienna	1-0, 2-0
Panathinaikos v Cologne	1-1, 1-2
Liverpool v Anderlecht	3-0, 1-0
Vasas Gyor v Lokomotiv Sofia	5-3, 3-4
DWS Amsterdam v Lyn Oslo	5-0, 3-1
Real Madrid v Dukla Prague	4-0, 2-2
La Chaux de Fonds v Benfica	1-1, 0-5

Quarter-Final

Inter-Milan v Rangers	0-1, 3-1
Cologne v Liverpool	0-0, 0-0, 2-2†
Vasas Gyor v DWS Amsterdam	1-1, 1-0
Real Madrid v Benfica	2-1, 1-5

Semi-Final

Inter-Milan v Liverpool	1-3, 3-0
Vasas Gyor v Benfica	0-4, 0-1

† Winner decided by toss of coin.

Final 1964–65: Inter-Milan 1 Benfica 0

(In Milan, May 28, 1965, 80,000)

Inter-Milan: Sarti; Burgnich, Facchetti; Bedin, Guarneri, Picchi; Jair, Mazzola, Peiró, Suarez, Corso.

Benfica: Costa Pereira; Cavem, Cruz; Netto, Germano, Raul; Augusto, Eusebio, Torres, Coluna, Simoes.

Scorer: Jair.

EUROPEAN CUP 1965–66

Holders: Inter-Milan, exempt until First Round.

Preliminary Round

Real Madrid v Feyenoord	1-2, 5-0
Kilmarnock v Nendori, Tirana	0-0, 1-0
Anderlecht v Fenerbahce	0-0, 5-1
Derry C. v Lyn Oslo	3-5, 5-1
Dynamo Bucharest v Odense BK 09	3-2, 4-0
Ferencvaros v Keflavik	9-1, 4-1
Panathinaikos v Sliema Wanderers	4-1, 0-1
Manchester U. v HJK Helsinki	3-2, 6-0
Vorwaerts Berlin v Drumcondra	0-1, 3-0
Benfica v Stade Dudelange	8-0, 10-0
Levski v Djurgaarden	1-2, 6-0
Sparta Prague v Lausanne	0-0, 4-0
Gornik Zabrze v ASK Linz	3-1, 2-1
Werder Bremen v Apoel Nicosia	5-0, 5-0
Nantes v Partizan Belgrade	0-2, 2-2

First Round

Real Madrid v Kilmarnock	2-2, 5-1
Anderlecht v Derry C.	9-0†
Inter-Milan v Dynamo Bucharest	1-2, 2-0
Ferencvaros v Panathinaikos	0-0, 3-1
Manchester U. v Vorwaerts Berlin	2-0, 3-1
Benfica v Levski	2-2, 3-2
Sparta Prague v Gornik Zabrze	3-0, 2-1
Werder Bremen v Partizan Belgrade	0-3, 1-0

Quarter-Final

Real Madrid v Anderlecht	0-1, 4-2
Inter-Milan v Ferencvaros	4-0, 1-1
Manchester U. v Benfica	3-2, 5-1
Sparta Prague v Partizan Belgrade	4-1, 0-5

Semi-Final

Real Madrid v Inter-Milan	1-0, 1-1
Manchester U. v Partizan Belgrade	0-2, 1-0

†Withdrew after first leg

Final 1965–66: Real Madrid 2 Partizan Belgrade 1

(In Brussels, May 11, 1966, 55,000)

Real Madrid: Araquistain; Pachin, Sanchis; Pirri, De Felipe, Zoco; Serena, Amancio, Grosso, Velazquez, Gento.

Partizan Belgrade: Soskic; Jusufi, Mihailovic; Becejac, Rasovic, Vasovic; Bajic, Kovacevic, Hasanagic, Galic, Primajer.

Scorers—Real Madrid: Amancio, Serena. Partisan: Vasovic.

EUROPEAN CUP 1966–67

Preliminary Round

CSKA Sofia v Sliema Wanderers	2-1, 4-0
Vorwaerts Berlin v Waterford	6-1, 6-0

First Round

Inter-Milan v Torpedo Moscow	1-0, 0-0
Vasas Budapest v Sporting Lisbon	5-0, 2-0
Munich 1860 v Omonia Nicosia	8-0 2-1
CSKA Sofia v Olympiakos Piraeus	3-1, 0-1
Gornik Zabrze v Vorwaerts Berlin	2-1, 1-2, 3-1
Valerengen v Nendori Tirana (withdrew)	
Linfield v Aris Bonnevoie	3-3, 6-1
Dukla Prague v Esbjerg	2-0, 4-0
Anderlecht v Valkeakosken	10-1, 2-0
Ajax v Besiktas	2-0, 2-1
Liverpool v Petrolul Ploesti	2-0, 1-3, 2-0
Atletico Madrid v Malmo FF	2-0, 3-1
Vojvodina v Admira	1-0, 0-0
Nantes v Reykjavik FC	3-2, 5-2
Zurich v Celtic	0-2, 0-3

Second Round

Inter-Milan v Vasas Budapest	2-1, 2-0
Real Madrid v Munich 1860	0-1, 3-1
CSKA Sofia v Gornik Zabrze	4-0, 0-3
Valerengen v Linfield	1-4, 1-1
Dukla Prague v Anderlecht	4-1, 2-1
Ajax v Liverpool	5-1, 2-2
Atletico Madrid v Vojvodina	1-3, 2-0, 2-3
Nantes v Celtic	1-3, 1-3

Quarter-Final

Inter-Milan v Real Madrid	1-0, 2-0
CSKA Sofia v Linfield	2-2, 1-0
Dukla Prague v Ajax	1-1, 2-1
Vojvodina v Celtic	1-0, 0-2

Semi-Final

Inter-Milan v CSKA Sofia	1-1, 1-1, 1-0
Dukla Prague v Celtic	1-3, 0-0

Final 1966–67: Celtic 2 Inter-Milan 1

(In Lisbon, May 25, 1967, 56,000)

Celtic: Simpson; Craig, Gemmell; Murdoch, McNeill, Clark; Johnstone, Wallace, Chalmers, Auld, Lennox.

Inter-Milan: Sarti; Burgnich, Facchetti; Bedin, Guarneri, Picchi; Bicicli, Mazzola, Cappellini, Corso, Domenghini.

Scorers—Celtic: Gemmell, Chalmers. Inter-Milan: Mazzola (penalty).

EUROPEAN CUP 1967–68

First Round

Manchester U. v Hibernians Valletta	4-0, 0-0
Sarajevo v Olympiakos Nicosia	2-2, 3-1
Gornik Zabrze v Djurgaarden	1-0, 3-0
Dynamo Kiev v Celtic	2-1, 1-1
Real Madrid v Ajax	1-1, 2-1
Hvidovre v Basle	2-1, 3-3
Sparta Prague v Skeid Oslo	1-0, 1-1
Anderlecht v Wismut Karl-Marx-Stadt	3-1, 2-1
Juventus v Olympiakos Piraeus	0-0, 2-0
Rapid Bucharest v Botev Plovdiv	0-2, 3-0
Eintracht Brunswick v Dyn. Tirana (withdrew)	
Rapid Vienna v Besiktas	1-0, 3-0
Vasas Budapest v Dundalk	1 0, 8-1
Valur Reykjavik v Jeunesse Esch	3-3, 1-1*
St. Etienne v Kuopion Palloseura	2-0, 3-0
Glentoran v Benfica	1-1, 0-0*

Second Round

Manchester U. v Sarajevo	0-0, 2-1
Gornik Zabrze v Dynamo Kiev	2-1, 1-1
Real Madrid v Hvidovre	2-2, 4-1
Sparta Prague v Anderlecht	3-2, 3-3
Juventus v Rapid Bucharest	1-0, 0-0
Eintracht Brunswick v Rapid Vienna	0-1, 2-0
Vasas Budapest v Valur Reykjavik	6-0, 5-1
St. Etienne v Benfica	1-0, 0-2

Quarter-Final

Manchester U. v Gornik Zabrze	2-0, 0-1
Real Madrid v Sparta Prague	3-0, 1-2
Juventus v Eintracht Brunswick	2-3, 1-0, 1-0
Vasas Budapest v Benfica	0-0, 0-3

Semi-Final

Manchester U. v Real Madrid	1-0, 3-3
Juventus v Benfica	0-2, 0-1

* Won on away goals counting double.

Final 1967–68: Manchester U. 4 Benfica 1 (after extra time)

(At Wembley Stadium, May 29, 1968, 100,000)

Manchester U.: Stepney; Brennan, Dunne; Crerand, Foulkes, Stiles; Best, Kidd, Charlton, Sadler, Aston.

Benfica: Henrique; Adolfo, Humberto, Jacinto, Cruz; Graça, Coluna; Augusto Eusebio, Torres, Simoes.

Scorers—Manchester U.: Charlton 2, Best, Kidd. Benfica: Graça.

EUROPEAN CUP 1968–69

First Round

AC Milan v Malmo FF	1-2, 4-1
Celtic v St. Etienne	0-2, 4-0
Manchester U. v Waterford	3-1, 7-1
Anderlecht v Glentoran	3-0, 2-2
Rapid Vienna v Rosenborg	3-1, 3-3
Real Madrid v Union Limassol	6-0, 6-0
Spartak Trnava v Steaua Bucharest	1-3, 4-0
Lahden Reipas v Floriana	1-1, 2-0
AEK Athens v Jeunesse Esch	3-0, 2-3
AB Copenhagen v Zurich	3-1, 1-2
Benfica v Valur Reykjavik	0-0, 8-1
Fenerbahce v Manchester C.	0-0, 2-1
Nuremberg v Ajax	1-1, 0-4

Second Round

AC Milan bye	
Celtic v Red Star Belgrade	5-1, 1-1
Manchester U. v Anderlecht	3-0, 1-3
†Rapid Vienna v Real Madrid	1-0, 1-2
Spartak Trnava v Lahden Reipas	9-1, 7-1
AEK Athens v AB Copenhagen	0-0, 2-0
Fenerbahce v Ajax	0-2, 0-2
Benfica bye	

Quarter-Final

A.C. Milan v Celtic	0-0, 1-0
Manchester U. v Rapid Vienna	3-0, 0-0
Spartak Trnava v AEK Athens	2-1, 1-1
Benfica v Ajax	3-1, 1-3, 0-3

Semi-Final

AC Milan v Manchester U.	2-0, 0-1
Spartak Trnava v Ajax	0-3, 2-0

† Won on away goals counting double.

Final 1968–69: AC Milan 4 Ajax 1

(In Madrid, May 28, 1969, 50,000)

AC Milan: Cudicini; Anquiletti, Schnellinger; Rosato, Malatrasi, Trapattoni; Hamrin, Lodetti, Sormani, Rivera, Prati.

Ajax: Bals; Suurbier, Hulshoff; Vasovic, Van Duivenbode, Pronk; Groot, Swart, Cruyff, Danielsson, Keizer.

Scorers—Milan: Prati 3, Sormani. Ajax: Vasovic (penalty).

EUROPEAN CUP 1969–70

Preliminary Round

Turun Palloseura v KB Copenhagen	0-1, 0-4

First Round

Leeds U. v Lyn Oslo	10-0, 6-0
CSKA Sofia v Ferencvaros	2-1, 1-4
Standard Liege v Nendori Tirana	1-1, 3-0
Real Madrid v Olympiakos Nicosia	8-0, 6-1
Basle v Celtic	0-0, 0-2
Benfica v KB Copenhagen	2-0, 3-2
FK Austria v Dynamo Kiev	1-2, 1-3
Fiorentina v Oester	2-1, 1-0
Galatasaray v Waterford	2-0, 3-2
Hibernians Valletta v Spartak Trnava	2-2, 0-4
UT Arad v Legia Warsaw	1-2, 0-8
Bayern Munich v St. Etienne	2-0, 0-3
Vorwaerts Berlin v Panathinaikos	1-1, 2-0
Red Star Belgrade v Linfield	8-0, 4-2
AC Milan v Avenir Beggen	5-0, 3-0
Feyenoord v KR Reykjavik	12-2, 4-0

Second Round

Leeds U. v Ferencvaros	3-0, 3-0
Standard Liege v Real Madrid	1-0, 3-2
Celtic v Benfica	3-0, 0-3†
Dynamo Kiev v Fiorentina	1-2, 0-0
Galatasaray v Spartak Trnava	0-1, 1-0†
Legia Warsaw v St. Etienne	2-1, 1-0
Vorwaerts Berlin v Red Star Belgrade	2-1, 2-3†
AC Milan v Feyenoord	1-0, 0-2

Quarter-Final

Leeds U. v Standard Liege	1-0, 1-0
Celtic v Fiorentina	3-0, 0-1
Galatasaray v Legia Warsaw	1-1, 0-2
Vorwaerts Berlin v Feyenoord	1-0, 0-2

Semi-Final

Leeds U. v Celtic	0-1, 1-2
Legia Warsaw v Feyenoord	0-0, 0-2

† Won on away goals counting double.

Final 1969–70: Feyenoord 2 Celtic 1 (after extra time)

(In Milan, May 6, 1970, 50,000)

Feyenoord: Graafland; Romeyns, Laseroms; Israel, Van Duivenbode, Hasil; Jansen, Van Hanegem, Wery, Kindvall, Moulijn (Sub. Haak).

Celtic: Williams; Hay, Gemmell; Murdoch, McNeill, Brogan; Johnstone, Lennox, Wallace, Auld (Sub. Connelly), Hughes.

Scorers—Feyenoord: Israel, Kindvall. Celtic: Gemmell.

EUROPEAN CUP 1970–71

First Round	
Panathinaikos v Jeunesse Esch	2-1, 5-0
Slovan Bratislava v BK1903 Copenhagen	2-1, 2-2
Everton v Keflavik	6-2, 3-0
Bor. Moenchengladbach v EPA Larnaca	6-0, 10-0
Carl Zeiss Jena v Fenerbahce	4-0, 1-0
Sporting Lisbon v Floriana	5-0, 4-0
Red Star Belgrade v Ujpest Dozsa	0-2, 4-0
UT Arad v Feijenoord	1-1, 0-0
Atletico Madrid v ‡FK Austria	2-0, 2-1
Cagliari v St. Etienne	3-0, 0-1
Legia Warsaw v Gothenburg	4-0, 2-1
Standard Liege v Rosenborg	2-0, 5-0
Celtic v KPV Kokkola	9-0, 5-0
Waterford v Glentoran	3-1, 1-0
Basle v Moscow Spartak	2-3, 2-1
Nendori Tirana v Ajax Amsterdam	2-2, 0-2

Second Round	
Panathinaikos v Slovan Bratislava	3-0, 1-2
Everton v Bor. Moenchengladbach	1-1, 1-1
Carl Zeiss Jena v Sporting Lisbon	2-1, 2-1
Red Star Belgrade v UT Arad	3-0, 3-1
Atletico Madrid v Cagliari	1-2, 3-0
Legia Warsaw v Standard Liege	0-1, 2-0
Celtic v Waterford	7-0, 3-2
Basle v Ajax Amsterdam	0-3, 1-2

Quarter-Finals	
Panathinaikos v Everton	1-1, 0-0
Carl Zeiss Jena v Red Star Belgrade	3-2, 0-4
Atletico Madrid v Legia Warsaw	1-0, 1-2
Celtic v Ajax Amsterdam	0-3, 1-0

Semi-Finals	
Panathinaikos v Red Star Belgrade	1-4, 3-0
Atletico Madrid v Ajax Amsterdam	1-0, 0-3

* Won on penalties
‡ FK Austria beat Levski Spartak 1-3, 3-0 in preliminary round.

Final 1970–71: Ajax 2 Panathinaikos 0
(At Wembley, June 2, 1971—90,000, £183,000)

Ajax: Stuy; Vasovic, Suurbier; Hulshoff, Rijnders (Sub. Haan), Neeskens; Swart (Sub. Blankenburg), Muhren, Keizer, Van Dijk, Cruyff.

Panathinaikos: Economopoulos; Tomaras, Vlahos; Elefterakis, Kamaras, Sourpis; Grammos, Filokouris, Antoniadis, Domazos, Kapsis.

Scorers: Van Dijk, Kapsis og.

Referee: J. Taylor (England).

EUROPEAN CUP 1971–72

Preliminary Round	
Valencia v US Luxembourg	3-1, 1-0

First Round	
Galatasaray v CSKA Moscow	1-1, 0-3
Standard Liege v Linfield	2-0, 3-2
BK1903 Copenhagen v Celtic	2-1 . 0-3
Feyenoord v Olympiakos Nicosia	8-0, 9-0
Inter-Milan v AEK Athens	4-1, 2-3
Ujpest Dozsa v Malmo FF	4-0, 0-1
Valencia v Hajduk Split	†0-0, 1-1
Cork Hibs. v Bor. Moenchengladbach	0-5, 1-2
Wacker Innsbruck v Benfica	0-4, 1-3
Ajax Amsterdam v Dynamo Drezden	2-0, 0-0
Stromsgodset v Arsenal	1-3, 0-4
Dynamo Bucharest v Spartak Trnava	†0-0, 2-2
Marseille v Gornik Zabrze	2-1, 1-1
CSKA Sofia v Partizan Tirana	3-0, 1-0
Lahden Reipas v Grasshoppers	1-1, 0-8
Akranes v Sliema Wanderers	0-4, 0-0

Second Round	
CSKA Moscow v Standard Liege	1-0, 0-2
Dynamo Bucharest v Feyenoord	0-3, 0-2
Valencia v Ujpest Dozsa	0-1, 1-2
Inter-Milan v Bor. Moenchengladbach	4-2, 0-0
Benfica v CSKA Sofia	2-1, 0-0
Grasshoppers v Arsenal	0-2, 0-3
Marseille v Ajax	1-2, 1-4
Celtic v Sliema Wanderers	5-0, 2-1

Quarter Finals	
Ajax v Arsenal	2-1, 1-0
Feyenoord v Benfica	1-0, 1-5
Ujpest Dozsa v Celtic	1-2, 1-1
Inter-Milan v Standard Liege	1-0, 1-2*

Semi Finals	
Ajax v Benfica	1-0, 0-0
Inter-Milan v Celtic	†0-0, 0-0

* won on away goals rule † won on penalty kicks.

Final 1971-72: Ajax 2 Inter-Milan 0
(in Rotterdam, May 31 1972, 67,000)

Ajax: Stuy; Suurbier, Blankenburg, Hulshoff, Krol, Neeskens, Haan, Muhren (G), Swart, Cruyff, Keizer.

Inter-Milan: Bordon; Burgnich, Bellugi, Oriali, Facchetti, Bedin, Mazzola, Giubertoni (Bertini), Jair (Pellizarro), Boninsegna, Frustalupi.

Scorers: Ajax, Cruyff 2.
Referee: R. Helies (France).

EUROPEAN CUP 1972–73

First Round

Real Madrid v Keflavik	3-0, 1-0
Anderlecht v Vejle	4-2, 3-0
Ujpest Dozsa v Basle	2-0, 2-3
Celtic v Rosenborg	2-1, 3-1
Galatasaray v Bayern Munich	1-1, 0-6
Marseille v Juventus	1-0, 0-3
Malmö FF v Benfica	1-0, 1-4
T.-S. Innsbruck v Dynamo Kiev	0-1, 0-2
CSKA Sofia v Panathinaikos	2-1, 2-0
Sliema Wand. v Gornik Zabrze	0-5, 0-5
FC Magdeburg v Turun Palloseura	6-0, 3-1
Aris Bonnevoie v Arges Pitesti	0-2, 0-4
Derby Co. v Zeljeznicar	2-0, 2-1
Waterford v Omonia Nicosia	2-1, 0-2
Ajax	bye
Spartak Trnava	bye

Second Round

Omonia Nicosia v Bayern Munich	0-9, 0-4
Spartak Trnava v Anderlecht	1-0, 1-0
Derby Co. v Benfica	3-0, 0-0
Celtic v Ujpest Dozsa	2-1, 0-3
Dynamo Kiev v Gornik Zabrze	2-0, 1-2
Juventus v FC Magdeburg	1-0, 1-0
Arges Pitesti v Real Madrid	2-1, 1-3
CSKA Sofia v Ajax	1-3, 0-3

Quarter-Final

Juventus v Ujpest Dozsa	*0-0, 2-2
Spartak Trnava v Derby Co.	1-0, 0-2
Dynamo Kiev v Real Madrid	0-0, 0-3
Ajax v Bayern Munich	4-0, 1-2

* won on away-goals rule

Semi-Finals

Juventus v Derby Co.	3-1, 0-0
Ajax v Real Madrid	2-1, 1-0

Final 1972-73: Ajax Amsterdam 1, Juventus 0
(in Belgrade, May 30 1973, 93,500)

Ajax: Stuy; Suurbier, Krol, Neeskens, Hulshoff, Blankenburg, Rep, Haan, Cruyff, Gerrie Muhren, Keizer.
Juventus: Zoff; Longobucco, Marchetti, Furino, Morini, Salvadore, Altafini, Causio (Cuccureddu) Anastasi, Capello, Bettega (Haller).
Scorer: Rep.

EUROPEAN CUP-WINNERS' CUP 1960–61

Qualifying Round

Vorwaerts Berlin v Red Star Brno	2-1, 0-2
Rangers v Ferencvaros	4-2, 1-2

Quarter-Final

Red Star Brno v Dynamo Zagreb	0-0, 0-2
FK Austria v Wolverhampton W.	2-0, 0-5
Borussia Moenchengladbach v Rangers	0-3, 0-8
Lucerne v Fiorentina	0-3, 2-6

Semi-Final

Fiorentina v Dynamo Zagreb	3-0, 1-2
Rangers v Wolverhampton W.	2-0 1-1

Final 1960–61: Rangers 0 Fiorentina 2

(First Leg, Glasgow, May 17, 1961)

Rangers: Ritchie; Shearer, Caldow; Davis, Paterson, Baxter; Wilson, McMillan, Scott, Brand, Hume.

Fiorentina: Albertosi; Robotti, Castelletti; Gonfiantini, Orzan, Rimbaldo; Hamrin, Micheli, Da Costa, Milan, Petris. Scorer: Milan 2.

Fiorentina 2 Rangers 1

(Second leg, Florence, May 27, 1961)

Fiorentina: Albertosi; Robotti, Castelletti; Gonfiantini, Orzan, Rimbaldo; Hamrin, Micheli, Da Costa, Milan, Petris.

Rangers: Ritchie; Shearer, Caldow; Davis, Paterson, Baxter; Scott, McMillan, Millar, Brand, Wilson.

Scorers—Fiorentina: Milan, Hamrin. Rangers: Scott. **Fiorentina won Cup on aggregate 4–1**

EUROPEAN CUP-WINNERS' CUP 1961–62

First Round

Glenavon v Leicester C.	1-4, 1-3
Dunfermline Ath. v St. Patrick's	4-1, 4-0
Swansea T. v Motor Jena	2-2, 1-5
La Chaux de Fonds v Leixoes	6-2, 0-5
Sedan v Atletico Madrid	2-3, 1-4
Rapid Vienna v Spartak Varna	0-0, 5-2
Floriana v Ujpest	2-5, 2-10

Second Round

Fiorentina v Rapid Vienna	3-1 6-2
Leicester C. v Atletico Madrid	1-1, 0-2
Dunfermline Ath. v Vardar Skoplje	5-2, 0-2
Werder Bremen v Aarhus	2-0, 3-2
Ajax v Ujpest	2-1, 1-3
Olympiakos Piraeus v Dynamo Zilina	2-1, 0-1
Leixoes v Progressul	1-1, 1-0
Motor Jena v Alliance Dudelange	7-0, 2-2

Quarter-Final

Atletico Madrid v Werder Bremen	3-1, 1-1
Ujpest v Dunfermline Ath.	4-3, 1-0
Fiorentina v Dynamo Zilina	2-3. 2-0
Motor Jena v Leixoes	1-1, 3-1

Semi-Final

Fiorentina v Ujpest	2-0, 1-0
Atletico Madrid v Motor Jena	1-0, 4-0

Holders: Fiorentina, exempt until Second Round.

Final 1961–62: Fiorentina 1 Atletico Madrid 1 (In Glasgow, May 10, 1962)

Fiorentina: Albertosi; Robotti, Castelletti; Malatrasi, Orzan, Marchesi; Hamrin, Ferretti, Milani, Dell'Angelo, Petris.

Atletico Madrid: Madinabeytia; Rivilla, Calleja; Ramirez, Griffa, Glaria; Jones, Adelardo, Mendonça, Peirò, Collar.

Scorers—Fiorentina: Hamrin. Atletico Madrid: Peirò.

Replay: Atletico Madrid 3 Fiorentina 0
(In Stuttgart, September 5, 1962)

No change in teams.
Scorers: Jones, Mendonça, Peirò.

EUROPEAN CUP-WINNERS' CUP 1962–63

First Round

Lausanne v Sparta Rotterdam	3-0, 2-4
St. Etienne v Vitoria Setubal	1-1, 3-0
Alliance Dudelange v Odense BK 09	1-1 1-8
Rangers v Seville	4-0 0-2
OFK Belgrade v Chemie Halle	2-0, 3-3
Steaua Bucharest v Botev Plovdiv	3-2, 1-5
Ujpest v Zaglebie Sosnowiec	5-0, 0-0
Bangor C. v Napoli	2-0, 1-3, 1-2

Second Round

St. Etienne v Nuremberg	0-0, 0-3
Atletico Madrid v Hibernians Valletta	4-0, 1-0
Botev Plovdiv v Shamrock R.	4-0, 1-0
Sturm Graz v Odense BK 09	1-1, 3-5
Tottenham H. v Rangers	5-2, 3-2
OFK Belgrade v Portadown	5-1, 2-3
Lausanne v Slovan Bratislava	1-1, 0-1
Ujpest v Napoli	1-1, 1-1, 1-3

Quarter-Final

Slovan Bratislava v Tottenham H.	2-0, 0-6
Odense BK 09 v Nuremberg	0-1, 0-6
Botev Plovdiv v Atletico Madrid	1-1, 0-6
OFK Belgrade v Napoli	2-0, 1-3, 3-1

Semi-Final

OFK Belgrade v Tottenham H.	1-2, 1-3
Nuremberg v Atletico Madrid	2-1, 0-2

Holders: Atletico Madrid, exempt until Second Round.

Final 1962–63: Tottenham H. 5 Atletico Madrid 1 (In Rotterdam, May 15, 1963)

Tottenham H.: Brown; Baker, Henry; Blanchflower, Norman, Marchi; Jones, White, Smith, Greaves, Dyson.

Atletico Madrid: Madinabeytia; Rivilla, Rodrigues; Ramiro, Griffa, Glaria; Jones, Adelardo, Chuzo, Mendonça, Collar. Scorers—Tottenham H.: Greaves 2, White, Dyson 2. Atletico Madrid: Collar (penalty).

EUROPEAN CUP-WINNERS' CUP 1963–64

First Round

Fenerbahce v Petrolul Ploesti	4-1, 0-1
Basle v Celtic	1-5, 0-5
Tilburg Willem II v Manchester U.	1-1, 1-6
SV Hamburg v US Luxembourg	4-0, 3-2
Olympiakos Piraeus v Zaglebie Sosnowiec	2-1, 0-1, 2-0
Shelbourne v Barcelona	0-2, 1-3
Lyon v Odense BK 09	3-1, 3-1
MTK Budapest v Slavia Sofia	1-0, 1-1
Linz v Dynamo Zagreb (Linz lost the toss)	1-0, 0-1, 1-1
Sliema Wanderers v Borough U.	0-0, 0-2
Atlanta v Sporting Lisbon	2-0, 1-3, 1-3
Apoel Nicosia v Gjoevik Lyn	6-0, 0-1
Helsinki Palloseura v Slovan Bratislava	1-4, 1-8

Second Round

Tottenham H. v Manchester U.	2-0, 1-4
Fenerbahce v Linfield	4-1, 0-2
Barcelona v SV Hamburg	4-4, 0-0, 2-3
Sporting Lisbon v Apoel Nicosia	16-1, 2-0
Lyon v Olympiakos Piraeus	4-1, 1-2
Motor Zwickau v MTK Budapest	1-0, 0-2
Celtic v Dynamo Zagreb	3-0, 1-2
Borough U. v Slovan Bratislava	0-1, 0-3

Quarter-Final

Manchester U. v Sporting Lisbon	4-1, 0-5
SV Hamburg v Lyon	1-1, 0-2
Celtic v Slovan Bratislava	1-0, 1-0
Fenerbahce v MTK Budapest	3-1, 0-2

Semi-Final

Celtic v MTK Budapest	3-0, 0-4
Lyon v Sporting Lisbon	0-0, 1-1, 0-1

Holders: Tottenham H., exempt until Second Round.

Final 1963–64: MTK Budapest 3 Sporting Lisbon 3 (after extra time)

(In Brussels, May 13, 1964)

MTK Budapest: Kovalik; Keszei, Dansky; Jenei, Nagy, Kovacs; Sandor, Vasas, Kuti, Bodor, Halapi.
Sporting Lisbon: Carvalho; Gomez, Peridis; Battista, Carlos, Geo; Mendes, Oswaldo, Mascarenhas, Figueiredo, Morais.
Scorers—MTK Budapest: Sandor 2, Kuti. Sporting Lisbon: Figueiredo 2, Dansky (own goal).

Replay 1963–64: Sporting Lisbon 1 MTK Budapest 0

(at Antwerp, May 15, 1964)

Teams unchanged.
Scorer—Lisbon: Mendes.

EUROPEAN CUP-WINNERS' CUP 1964–65

First Round

Admira Vienna v Legia Warsaw	1-3, 0-1
Lausanne v Honved	2-0, 0-1
US Luxembourg v Munich 1860	0-4, 0-6
Valletta v Real Zaragoza	0-3, 1-5
AEK Athens v Dynamo Zagreb	2-0, 0-3
Dynamo Bucharest v Derry C.	3-0, 2-0
Magdeburg v Galatasaray	1-1, 1-1, 1-1 (Galatasaray won toss)
Esbjerg v Cardiff C.	0-0, 0-1
Skeid Oslo v Valkeakosken	1-0, 0-2
Porto v Lyon	3-0, 1-0
Sparta Prague v Anorthosis	10-0, 6-0
La Gantoise v West Ham U.	0-1, 1-1
Torino v Fortuna Geelen	3-1, 2-2
Slavia Sofia v Cork Celtic	1-1, 2-0

Second Round

Dundee v Real Zaragoza	2-2, 1-2
Slavia Sofia v Lausanne	1-0, 1-2, 2-3
Legia Warsaw v Galatasaray	2-1, 1-2, 2-1
West Ham U. v Sparta Prague	2-0, 1-2
Porto v Munich 1860	0-1, 1-1
Dynamo Bucharest v Dynamo Zagreb	1-1, 0-2
Sporting Lisbon v Cardiff C.	1-2, 0-0
Torino v Valkeakosken	5-0, 1-0

Quarter-Final

Real Zaragoza v Cardiff C.	2-2, 1-0
Legia Warsaw v Munich 1860	0-4, 0-0
Torino v Dynamo Zagreb	1-1, 2-1
Lausanne v West Ham U.	1-2, 3-4

Semi-Final

West Ham U. v Real Zaragoza	2-1, 1-1
Torino v Munich 1860	2-0, 1-3, 0-2

Holders: Sporting Lisbon, exempt until Second Round.

Final 1964–65: West Ham U. 2 Munich 1860 0

(At Wembley Stadium, May 19, 1965)

West Ham U.: Standen; Kirkup, Burkett; Peters, Brown, Moore; Sealey, Boyce, Hurst, Dear, Sissons.
Munich 1860: Radenkovic; Wagner, Kohlars; Bena, Reich, Luttrop; Heiss, Kuppers, Brunnenmeier, Grosser, Rebele.
Scorer: Sealey 2.

EUROPEAN CUP-WINNERS' CUP 1965–66

First Round

Liverpool v Juventus	0-1, 2-0
Standard Liege v Cardiff C.	1-0, 2-1
Honved v Lahden Reipas	6-0, 10-2
Dukla Prague v Stade Rennes	2-0, 0-0
Celtic v Go Ahead Deventer	6-0, 1-0
Aarhus v Vitoria Setubal	2-1, 2-1
Dynamo Kiev v Coleraine	6-1, 4-0
Rosenborg v KR Reykjavik	3-1, 3-1
Olympiakos Piraeus v Omonia Nicosia	1-0, 1-1
Magdeburg v Spora Luxembourg	1-0, 2-0
Sion v Galatasaray	5-1, 1-2
Atletico Madrid v Dynamo Zagreb	1-0, 4-0
Stijnta Cluj v Wiener Neustadt	1-0, 2-0
CSKA Sofia v Limerick	2-1, 2-0
Floriana v Borussia Dortmund	1-5, 0-8

Second Round

Liverpool v Standard Liege	3-1, 2-1
Honved v Dukla Prague	2-3, 2-1*
Celtic v Aarhus	1-0, 2-0
Dynamo Kiev v Rosenborg	4-1, 2-0
West Ham U. v Olympiakos Piraeus	4-0, 2-2
Magdeburg v Sion	8-1, 2-2
Atletico Madrid v Stijnta Cluj	2-0, 4-0
CSKA Sofia v Borussia Dortmund	0-3, 4-2

Quarter-Final

Liverpool v Honved	0-0, 2-0
Celtic v Dynamo Kiev	3-0, 1-1
West Ham U. v Magdeburg	1-0, 1-1
Atletico Madrid v Borussia Dortmund	1-1, 0-1

Semi-Final

Liverpool v Celtic	0-1, 2-0
West Ham U. v Borussia Dortmund	1-2, 1-3

* Honved won on away goals rule.

Holders: West Ham U., exempt until Second Round.

Final 1965–66: Borussia Dortmund 2 Liverpool 1 (after extra time)

(In Glasgow, May 5, 1966)

Borussia Dortmund: Tilkowski; Cyliax, Redder; Kurrat, Paul, Assauer; Libuda, Schmidt, Held, Sturm, Emmerich.

Liverpool: Lawrence; Lawler, Byrne; Milne, Yeats, Stevenson; Callaghan, Hunt, St. John, Smith, Thompson.

Scorers—Borussia Dortmund: Held, Yeats (own goal). Liverpool: Hunt.

EUROPEAN CUP-WINNERS' CUP 1966-67

Preliminary Round

Standard Liege v Valur Reykjavik	1-1, 8-1

First Round

Bayern Munich v Tatran Presov	1-1, 3-2
Shamrock R. v Spora Luxembourg	4-1, 4-1
Spartak Moscow v OFK Belgrade	3-1, 3-0
Rapid Vienna v Galatasaray	4-0, 5-3
Vasas Gyor v Florentina	0-1, 4-2
Sporting Braga v AEK Athens	1-0, 3-2
Chemie Leipzig v Legia Warsaw	3-0, 2-2
Standard Liege v Apollon Limassol	5-1, 1-0
Servette Geneva v Kamraterna	1-1, 2-1
Sparta Rotterdam v Floriana	1-1, 6-0
Slavia Sofia v Swansea T.	1-1, 4-0
Strasbourg v Steaua Bucharest	1-0, 1-1
Skeid Oslo v Real Zaragoza	3-2, 1-3
Everton v Aalborg	0-0, 2-1
Glentoran v Rangers	1-1, 0-4

Second Round

Bayern Munich v Shamrock R.	1-1, 3-2
Spartak Moscow v Rapid Vienna	1-1, 0-1
Vasas Gyor v Sporting Braga	3-0, 0-2
†Chemie Leipzig v Standard Liege	2-1, 0-1
Servette Geneva v Sparta Rotterdam	2-0, 0-1
Slavia Sofia v Strasbourg	0-1, 2-0
Real Zaragoza v Everton	2-0, 0-1
Borussia Dortmund v Rangers	1-2, 0-0

Quarter-Final

Bayern Munich v Rapid Vienna	0-1, 2-0
Vasas Gyor v Standard Liege	2-1, 0-2
Servette Geneva v Slavia Sofia	0-1, 0-3
Real Zaragoza v Rangers	0-2, 2-0*

Semi-Final

Bayern Munich v Standard Liege	2-0, 3-1
Slavia Sofia v Rangers	0-1, 0-1

Holders: Borussia Dortmund, exempt until Second Round.

* Won on toss of a disc. † Won on away goals counting double.

Final 1966–67: Bayern Munich 1 Rangers 0 (after extra time)

(At Nuremberg, May 31, 1967)

Bayern Munich: Maier; Nowak, Kupferschmidt; Roth, Beckenbauer, Olk; Nafziger, Ohlhauser, Muller, Koulmann, Brenninger.

Rangers: Martin; Johansen, Provan; Jardine, McKinnon, Greig; Henderson, Smith (A.), Hynd, Smith (D.), Johnston.

Scorer: Roth.

EUROPEAN CUP-WINNERS' CUP 1967-68

First Round

AC Milan v Levski Sofia	5-1, 1-1
Vasas Gyor v Apollon Limassol	5-0, 4-0
Standard Liege v Altay Izmir	3-2, 0-0
Aberdeen v KR Reykjavik	10-0, 4-1
Bayern Munich v Panathinaikos	5-0, 2-1
Vitoria Setubal v Frederikstad	5-1, 2-1
Valencia v Crusaders	4-0, 4-2
Steaua Bucharest v FK Austria	2-0, 2-1
Cardiff C. v Shamrock R.	1-1, 2-0
NAC Breda v Floriana	2-1, 1-0
Moscow Torpedo v Motor Zwickau	0-0, 1-0
Spartak Trnava v Lausanne	2-3, 2-0
Lyon v Aris Bonneweg	3-0, 2-1
Hajduk Split v Tottenham H.	0-2, 3-4
Wisla Krakow v HJK Helsinki	4-1, 4-0
Randers Freja v SV Hamburg	3-5, 0-2

*Won on away goals counting double.

Second Round

AC Milan v Vasas Gyor	2-2, 1-1*
Standard Liege v Aberdeen	3-0, 0-2
Bayern Munich v Vitoria Setubal	6-2, 1-1
Valencia v Steaua Bucharest	3-0, 0-1
Cardiff C. v NAC Breda	1-1, 4-1
Moscow Torpedo v Spartak Trnava	3-0, 3-1
Lyon v Tottenham H.	1-0, 3-4*
Wisla Krakow v SV Hamburg	0-1, 0-4

Quarter-Final

AC Milan v Standard Liege	1-1, 1-1, 2-0
Bayern Munich v Valencia	1-1, 1-0
Cardiff C. v Moscow Torpedo	1-0, 0-1, 1-0
Lyon v SV Hamburg	0-2, 2-0, 0-2

Semi-Final

AC Milan v Bayern Munich	2-0, 0-0
Cardiff C. v SV Hamburg	1-1, 2-3

Final 1967–8: AC Milan 2 SV Hamburg 0

(In Rotterdam, May 23, 1968)

Milan: Cudicini; Anquilletti, Schnellinger; Trappatoni, Rosato, Scala; Hamrin, Lodetti, Sormani, Rivera, Prati.

SV Hamburg: Ozcan; Sondemann, Kurbjohn; Dieckemann, Horst, Schulz (H.), Dorfel II, Kramer Seeler, Hornig, Dorfel I.

Scorer: Hamrin 2.

EUROPEAN CUP-WINNERS' CUP 1968–69

First Round	
Slovan Bratislava v Bor	3-0, 0-2
Porto v Cardiff C.	2-2, 2-1
Torino v Partizan Tirana	3-1, 0-1
Dunfermline Ath. v Apoel Nicosia	10-1, 2-0
Olympiakos Piraeus v Fram Reykjavic	2-0, 2-0
W.B.A. v Bruges	1-3, 2-0
Cologne v Bordeaux	1-2, 3-0
ADO The Hague v AK Graz	4-1, 2-0
Randers Freja v Shamrock R.	1-0, 2-1
Sliema Wanderers v Rumelange	1-2, 1-0*
Lyn Oslo v Altay Izmir	1-3, 4-1
Norrköping v Crusaders	2-2, 4-1
Lugano v Barcelona	0-1, 0-3

Second Round	
Slovan Bratislava v Porto	0-1, 4-0
Dunfermline Ath. v Olympiakos Piraeus	4-0, 0-3
W.B.A. v Dynamo Bucharest	1-1, 4-0
Cologne v ADO The Hague	1-0, 3-0
Randers Freja v Sliema Wanderers	6-0, 2-0
Lyn Oslo v Norrköping	2-0, 2-3

Quarter-Final	
Slovan Bratislava v Torino	1-0, 2-1
Dunfermline Ath. v W.B.A.	0-0, 1-0
Cologne v Randers Freja	2-1, 3-0
Lyn Oslo v Barcelona	2-3, 2-2

Semi-Final	
Slovan Bratislava v Dunfermline Ath	1-1, 1-0
Cologne v Barcelona	2-2, 1-4

* Won on away goals counting double.

Final 1968–69: Slovan Bratislava 3 Barcelona 2

(In Basle, 40,000, May 21, 1969)

Slovan Bratislava: Vencel; Filo, Hrivnak; Jan Zlocha, Horvath, Hrdlicka, Cvetler; Moder, Josef Capkovic, Jokl, Jan Capkovic.

Barcelona: Sadurni; Franch (Pereda), Eladio; Rife, Olivella, Zabalza; Pellicer, Castro (Mendoca), Zaldua, Fuste, Rexach.

Scorers—Slovan Bratislava: Cvetler, Hrivnak, Jan Capkovic. Barcelona: Zaldua, Rexach.

EUROPEAN CUP-WINNERS' CUP 1969–70

Preliminary Round	
Rapid Vienna v Moscow Torpedo	0-0, 1-1*

First Round	
Olympiakos Piraeus v Gornik Zabrze	2-2, 0-5
Rangers v Steaua Bucharest	2-0, 0-0
IBV Reykjavik v Levski Sofia	0-4, 0-4
Frem Copenhagen v St. Gallen	2-1, 0-1*
Ards v AS Roma	0-0, 1-3
Rapid Vienna v PSV Eindhoven	2-4, 1-2
Goztepe Izmir v US Luxembourg	3-0, 3-2
Mjoendalen v Cardiff C.	1-7, 1-5
Shamrock R. v Schalke 04	2-1, 0-3
Norrkoping v Sliema Wanderers	5-1, 0-1
Dukla Prague v Marseille	1-0, 0-2
Dynamo Zagreb v Slovan Bratislava	3-0, 0-0
Magdeburg v MTK Budapest	1-1, 1-0
Academica Coimbra v Kuopion Pallo.	0-0, 1-0
Liersesk v Apoel Nicosia	10-1, 1-0
Atletico Bilbao v Manchester C.	3-3, 0-3

Second Round	
Gornik Zabrze v Rangers	3-1, 3-1
Levski Sofia v St. Gallen	4-0, 0-0
AS Roma v PSV Eindhoven	1-0, 0-1†
Goztepe Izmir v Cardiff C.	3-0, 0-1
Schalke 04 v Norrköping	0-0, 1-0
Marseille v Dynamo Zagreb	0-3, 2-0
Magdeburg v Academica Coimbra	1-0, 0-2
Liersesk v Manchester C.	0-3, 0-5

Quarter Finals	
Gornik Zabrze v Levski Sofia	2-3, 2-1*
AS Roma v Goztepe Izmir	2-0, 0-0
Schalke 04 v Dynamo Zagreb	3-1, 1-0
Academica Coimbra v Manchester C.	0-0, 0-1

Semi-Final	
Gornik Zabrze v AS Roma	1-1, 2-2, 1-1*
Schalke 04 v Manchester C.	1-0, 1-5

* Won on away goals counting double. † Won on toss of coin after extra time.

Final 1969–70: Manchester C. 2 Gornik Zabrze 1

(In Vienna, 10,000, April 29, 1970)

Manchester C.: Corrigan; Book, Pardoe; Doyle (Sub. Bowyer), Booth, Oakes; Heslop, Bell, Lee, Young, Towers.

Gornik Zabrze: Kostka; Gorgon, Ozlizlo; Latogha, Forenski, Szoltysik; Wilczek, Olek, Banas, Lubanski, Szaryniski.

Scorers—Manchester C.: Young, Lee (penalty). Gornik Zabrze: Ozlizlo.

EUROPEAN CUP-WINNERS' CUP 1970–71

Preliminary Round

Partisan Tirana v Atvidaberg	2-0, 1-1
Bohemians v Gottwaldov	1-2, 2-2

First Round

Manchester C. v Linfield	1-0, 1-2*
Benfica v Olympija Ljubljana	8-1, 1-1
Zurich v Akureyri	7-1, 7-0
Cardiff C. v Larnaca	8-0, 0-0
Bruges v Offenbach Kickers	1-2, 2-0
Real Madrid v Hibernians Valletta	5-0, 0-0
Vorwaerts Berlin v Bologna	0-0, 1-1*
Steaua Bucharest v Karpaty Lvov	3-3, 1-0
CSKA Sofia v Valkeakosken	9-0, 2-1
Honved v Aberdeen	3-1, 1-3†
Nantes v Stromsgodset	5-0, 2-3
Gornik Zabrze v Aalborg	8-1, 1-0
Goztepe Izmir v US Luxembourg	5-0, 0-1
Wacker Innsbruck v Partizan Tirana	3-2, 2-1
PSV Eindhoven v Gottwaldov	1-0, 1-2*
Chelsea v Aris Salonika	5-1, 1-1

Second Round

Chelsea v CSKA Sofia	1-0, 1-0
Manchester C. v Honved	2-0, 1-0
Cardiff C. v Nantes	5-1, 2-1
Bruges v Zurich	2-0, 2-3
PSV Eindhoven v Steaua Bucharest	4-0, 3-0
Gornik Zabrzev v Goztepe Izmir	3-0, 1-0
Real Madrid v Wacker Innsbruck	3-0, 1-0
Vorwaerts Berlin v Benfica	2-0, 0-21

Quarter-Finals

Manchester C. v Gornik Zabrze	2-0, 0-2, 3-1
PSV Eindhoven v Vorwaerts Berlin	2-0, 0-1
Real Madrid v Cardiff C.	2-0, 0-1
Chelsea v Bruges	4-0, 0-2

Semi-Finals

Chelsea v Manchester C.	1-0, 1-0
PSV Eindhoven v Real Madrid	0-0, 1-2

* Won on away goals counting double.

† Won on penalty contest when teams level on two games, second after extra time.

Final 1970–71: Chelsea 2 Real Madrid 1
(after 1-1 draw, both games in Athens)

(First game, May 19, 1971, 42,000, after extra time)

Chelsea: Bonetti; Boyle, Harris; Hollins, Dempsey, Webb; Weller, Hudson, Osgood, Cooke, Houseman.

Real Madrid: Borja; Luis, Zunzunegui; Pirri, Benito, Zoco; Perez, Amancio, Grosso, Velasquez, Gento, Scorers: Chelsea, Osgood. Real Madrid, Zoco.

(Second game, May 21, 1971, 24,000)

Chelsea: Bonetti; Boyle, Harris; Cooke, Dempsey, Webb; Weller, Baldwin, Osgood (Smethurst), Hudson, Houseman.

Real Madrid: Borja; Luis, Zunzunegui; Pirri, Benito, Zoco; Fieitas, Amancio, Grosso, Velasquez (Gento), Bueno (Grande).

Scorers: Chelsea, Dempsey, Osgood. Real Madrid, Fieitas.

EUROPEAN CUP-WINNERS' CUP 1971–72

Preliminary Round

Odense BK 09 v FK Austria	†4-2, 0-2
Fram Reykjavik v Hibernians Valletta	2-0, 0-3

First Round

Servette Geneva v Liverpool	2-1, 0-2
Distillery v Barcelona	1-3, 0-3
Dynamo Berlin v Cardiff C.	†1-1, 1-1
Jeunesse Hautcharage v Chelsea	0-8, 0-13
Limerick v Torino	0-1, 0-4
Dynamo Tirana v FK Austria	1-1, 0-1
Rennes v Rangers	1-1, 0-1
Hibernians Valletta v Steaua Bucharest	0-0, 0-1
Lyn Oslo v Sporting Lisbon	0-3, 0-4
Skoda Pilzen v Bayern Munich	0-1, 1-6
Komlo Banyasi v Red Star Belgrade	2-7, 2-1
Olympiakos Piraeus v Dynamo Moscow	0-2, 2-1
Levski Sofia v Sparta Rotterdam	1-1, 0-2
Atvidaberg v Zaglebie Sosnowiec	4-3, 1-1
Mikkeli v Eskisehirspor	0-0, 0-4
Beerschot v Famagusta	7-0, 1-0

Second Round

Liverpool v Bayern Munich	0-0, 1-3
Atvidaberg v Chelsea	†1-1, 0-0
Torino v FK Austria	1-0, 0-0
Rangers v Sporting Lisbon	†3-2, 3-4
Beerschot v Dynamo Berlin	1-3, 1-3
Red Star Belgrade v Sparta Rotterdam	2-1, 1-1
Steaua Bucharest v Barcelona	2-1, 1-0
Eskisehirspor v Dynamo Moscow	0-1, 0-1

Quarter-Finals

Rangers v Torino	1-0, 1-1
Steaua Bucharest v Bayern Munich	*1-1, 0-0
Atvidaberg v Dynamo Berlin	0-2, 2-2
Red Star Belgrade v Dynamo Moscow	1-2, 1-1

Semi-Finals

Bayern Munich v Rangers	1-1, 0-2
Dynamo Berlin v Dynamo Moscow	†1-1, 1-1

Final 1971-72: Rangers 3 Dynamo Moscow 2
(in Barcelona, May 24, 1972, 35,000)

Rangers: McCloy; Jardine Mathieson, Greig, Johnstone, Smith, McLean, Conn, Stein, MacDonald, Johnston.

Dynamo: Pilgui; Basalev, Dolmatov, Zykov, Dobbonosov (Gerschkovitch), Zhukov, Baidatchni, Jakubik, (Estrekov), Sabo, Makovihov, Evryuzhikhin.

Scorers: Rangers, Stein, Johnston 2. Dynamo, Estrekov, Makovikov.
Referee: Ortiz de Mendibil (Spain).

* won on away goals rule † won on penalty kicks.

EUROPEAN CUP-WINNERS' CUP 1972–73

First Round

Bastia v Atlético Madrid	0-0, 1-2
Floriana Valetta v Ferencvaros	1-0, 0-6
Schalke 04 v Slavia Sofia	2-1, 3-1
Standard Liège v Sparta Prague	1-0, 2-4
Spartak Moscow v FC Den Haag	1-0, 0-0
Legia Warsaw v Vikingur Reykjavik	2-0, 9-0
Ancaragucu v Leeds U.	1-1, 0-1
Hajduk Split v Fredrikstad	1-0, 1-0
Rapid Vienna v PAOK Saloniki	*0-0, 2-2
Zurich v Wrexham	1-1, 1-2
Sporting Lisbon v Hibernian	2-1, 1-6
Rapid Bucharest v Landskrona	3-0, 0-1
Pesoporikos Larna v Cork Hibs.	1-2, 1-4
Fremad Amager v Besa	*1-1, 0-0
Carl Zeiss Jena v Mikkeli	6-1, 2-3
Red Boys Differingen v AC Milan	1-4, 0-3

Second Round

Rapid Vienna v Rapid Bucharest	1-1, 1-3
Carl Zeiss Jena v Leeds U.	0-0, 0-2
Wrexham v Hajduk Split	*3-1, 0-2
Cork Hibs. v Schalke 04	0-0, 0-3
Atlético Madrid v Spartak Moscow	*3-4, 2-1
Hibernian v Besa	7-1, 1-1
Ferencvaros v Sparta Prague	2-0, 1-4
Legia Warsaw v AC Milan	1-1, 1-2

Quarter-Final

Leeds U. v Rapid Bucharest	5-0, 3-1
Hibernian v Hajduk Split	4-2, 0-3
Schalke 04 v Sparta Prague	2-1, 0-3
Spartak Moscow v AC Milan	0-1, 1-1

* won on away-goals rule.

Semi-Finals

Leeds U. v Hajduk Split	1-0, 0-0
AC Milan v Sparta Prague	1-0, 1-0

Final 1971-72: AC Milan 1, Leeds U. 0
(in Salonika, May 16 1973, 45,000)

AC Milan: Vecchi; Sabadini, Zignoli, Anquilletti, Turone, Rosato (Dolci), Sogliano, Benetti, Bigon, Rivera, Chiaguri.

Leeds U.: Harvey; Reaney, Cherry, Bates, Madeley, Hunter, Lorimer, Jordan, Jones, Gray F., Yorath (McQueen).

Scorer: Chiaguri.

FAIRS CUP 1955–58

GROUP A

Barcelona 6, Copenhagen 2
Copenhagen 1, Barcelona 1
Vienna withdrew

	P	W	D	L	F	A	Pts.
Barcelona	2	1	1	0	7	3	3
Copenhagen	2	0	1	1	3	7	1

GROUP B

Inter-Milan 0, Birmingham C. 0
Zagreb 0, Birmingham C. 1
Zagreb 0, Inter-Milan 1
Birmingham C. 3, Zagreb 0
Inter-Milan 4, Zagreb 0
Birmingham C. 2, Inter-Milan 1

	P	W	D	L	F	A	Pts.
Birmingham C.	4	3	1	0	6	1	7
Inter-Milan	4	2	1	1	6	2	5
Zagreb	4	0	0	4	0	9	0

GROUP C

Leipzig 6, Lausanne 3
Lausanne 7, Leipzig 3
Cologne withdrew

	P	W	D	L	F	A	Pts.
Lausanne	2	1	0	1	10	9	2
Leipzig	2	1	0	1	9	10	2

GROUP D

Basle 0, London 5
London 3, Frankfurt 2
London 1, Basle 0
Frankfurt 5, Basle 1
Frankfurt 1, London 0
Basle 6, Frankfurt 2

	P	W	D	L	F	A	Pts.
London	4	3	0	1	9	3	6
Frankfurt	4	2	0	2	10	10	4
Basle	4	1	0	3	7	13	2

Semi-final

Barcelona v Birmingham C.	3-4, 1-0, 2-1
Lausanne v London	2-1, 0-2

Final

Barcelona v London	**6-0, 2-2**

FAIRS CUP 1958–60

First Round

Basle v Barcelona	1-2, 2-5
Inter-Milan v Lyon	7-0, 1-1
Belgrade v Lausanne	6-1, 5-3
Frem Copenhagen v Chelsea	1-3, 1-4
Union St Gilloise v Leipzig	6-0, 0-1
Hanover 96 v AS Roma	1-3, 1-1
Zagreb v Ujpesti Dozsa	4-2, 0-1
Cologne v Birmingham C.	2-2, 0-2

Quarter-Finals

Barcelona v Inter-Milan	4-0, 4-2
Chelsea v Belgrade	1-0, 1-4
Union St Gilloise v AS Roma	2-0, 1-1
Birmingham C. v Zagreb	1-0, 3-3

Semi-Finals

Belgrade v Barcelona	1-1, 1-3
Union St Gilloise v Birmingham C.	2-4, 2-4

Final:

Barcelona v Birmingham C.	**4-1, 0-0**

FAIRS CUP 1960–61

First Round

Union St Gilloise v AS Roma	0-0, 1-4
Lyon v Cologne	1-3, 2-1
Lausanne v Hibernian	0-2*
Zagreb v Barcelona	1-1, 3-4
Leipzig v Belgrade	5-2, 1-4, 0-2
Inter-Milan v Hanover 96	8-2, 6-1
Copenhagen v Basle	8-1, 3-3
Birmingham C. v Ujpest Dozsa	3-2, 2-1

Quarter-Finals

Cologne v AS Roma	0-2, 2-0, 1-4
Barcelona v Hibernian	4-4, 2-3
Inter-Milan v Belgrade	5-0, 0-1
Copenhagen v Birmingham C.	4-4, 0-5

Semi-Finals

Hibernian v AS Roma	2-2, 3-3, 0-6
Inter-Milan v Birmingham C.	1-2, 1-2

Final

A.S. Roma v Birmingham C.	**2-0, 2-2**

---

* Lausanne withdrew.

FAIRS CUP 1961–62

First Round

Valencia v Nottingham F.	2-0, 5-1
Lausanne	bye
Cologne v Inter-Milan	4-2, 0-2, 3-5
Union St Gilloise v Hearts	1-3, 0-2
Spartak Brno v Leipzig	2-2, 1-4
Strasbourg v MTK Budapest	1-3, 2-10
AC Milan v Novi Sad	0-0, 0-2
Iraklis Salonika	bye
Basle v Red Star Belgrade	1-1, 1-4
Hibernian v Belenenses	3-3, 3-1
Hanover 96 v Espanol	0-1, 0-2
Birmingham C.	bye
Lyon v Sheffield W.	4-2, 2-5
AS Roma	bye
Copenhagen v Dynamo Zagreb	2-7, 2-2
West Berlin v Barcelona	1-0, 0-3

Second Round

Lausanne v Valencia	3-4*
Hearts v Inter-Milan	0-1, 0-4
MTK Budapest v Leipzig	3-0, 0-3, 2-0
Iraklis Salonika v Novi Sad	2-1, 1-9
Red Star Belgrade v Hibernian	4-0, 1-0
Espanol v Birmingham C.	5-2, 0-1
Sheffield W. v AS Roma	4-0, 0-1
Barcelona v Dynamo Zagreb	5-1, 2-2

Quarter-Finals

Valencia v Inter-Milan	2-0, 3-3
Novi Sad v MTK Budapest	1-4, 1-2
Espanol v Red Star Belgrade	2-1, 0-5
Sheffield W . v Barcelona	3-2, 0-2

Semi-Finals

Valencia v MTK Budapest	3-0, 7-3
Red Star Belgrade v Barcelona	0-2, 1-4

Final

Valencia v Barcelona	**6-2, 1-1**

* Second leg not played.

FAIRS CUP 1962–63

First Round

Valencia v Celtic	4-2, 2-2
Everton v Dunfermline Ath.	1-0, 0-2
Hibernian v Copenhagen	4-0, 3-2
DOS Utrecht v Tasmania Berlin	3-2, 2-1
Altay Izmir v AS Roma	2-3, 1-10
Glentoran v Real Zaragoza	0-2, 2-6
Rapid Vienna v Red Star Belgrade	1-1, 0-1
*Barcelona v Belenenses	1-1, 1-1, 3-2
Viktoria Cologne v Ferencvaros	4-3, 1-4
Sampdoria v Aris Luxembourg	1-0, 2-0
Petrolul Ploesti v Spartak Brno	4-2, 0-1
Vojvodina v Leipzig	1-0, 0-2
Basle v Bayern Munich	0-3[1]
Drumcondra v Odense BK 09	4-1, 2-4
Marseille v Union St Gilloise	1-0, 2-4
Porto v Dynamo Zagreb	1-2, 0-0

Second Round

Valencia v Dunfermline Ath.	4-0, 2-6, 1-0
DOS Utrecht v Hibernian	0-1, 1-2
Real Zaragoza v AS Roma	2-4, 1-2
Red Star Belgrade v Barcelona	3-2, 0-1, 1-0
Sampdoria v Ferencvaros	1-0, 0-6
Petrolul Ploesti v Leipzig	1-0, 0-1, 1-0
Bayern Munich v Drumcondra	6-0, 0-1
Dynamo Zagreb v Union St Gilloise	2-1, 0-1, 3-2

Quarter-Finals

Valencia v Hibernian	5-0, 1-2
AS Roma v Red Star Belgrade	3-0, 0-2
Ferencvaros v Petrolul Ploesti	2-0, 0-1
Bayern Munich v Dynamo Zagreb	1-4, 0-0

Semi-Finals

Valencia v AS Roma	3-0, 0-1
Ferencvaros v Dynamo Zagreb	0-1, 1-2

Final

Valencia v Dynamo Zagreb	**2-1, 2-0**

[1] Second leg not played. * Both legs in Barcelona.

FAIRS CUP 1963–64

First Round

Real Zaragoza v Iraklis Salonika	3-0, 6-1
Lausanne v Hearts	2-2, 4-4, 3-2
Atletico Madrid v Porto	2-1, 0-0
Juventus v OFK Belgrade	2-1, 1-2, 1-0
Aris Luxembourg v Liège	0-2, 0-0
Staevnet Copenhagen v Arsenal	1-7, 3-2
Glentoran v Partick T.	1-4, 0-3
Spartak Brno v Servette Geneva	5-0, 2-1
Cologne v La Gantoise	3-1, 1-1
Sheffield W. v DOS Utrecht	4-1, 4-1
Hertha Berlin v AS Roma	1-3, 0-2
Tresnjevka Zagreb v Belenenses	0-2, 1-2
Ujpest Dozsa v Locomotiv Leipzig	0-0, 3-2
Red Flag Brasov v Locomotiv Plovdiv	1-3, 1-2
Rapid Vienna v Racing Club de Paris	1-0, 3-2
Shamrock Rovers v Valencia	0-1, 2-2

Second Round

Lausanne v Real Zaragoza	1-2, 0-3
Juventus v Atletico Madrid	1-0, 2-1
Arsenal v Liège	1-1, 1-3
Partick T. v Spartak Brno	3-2, 0-4
Cologne v Sheffield W.	3-2, 2-1
Belenenses v AS Roma	1-2, 0-1
Ujpest Dozsa v Locomotiv Plovdiv	0-0, 3-1
Rapid Vienna v Valencia	0-0, 2-3

Quarter-Finals

Real Zaragoza v Juventus	3-2, 0-0
Liège v Spartak Brno	2-0, 0-2, 1-0
AS Roma v Cologne	3-1, 0-4
Valencia v Ujpest Dozsa	5-2, 1-3

Semi-Finals

Liège v Real Zaragoza	1-0, 1-2, 0-2
Valencia v Cologne	4-1, 0-2

Final: at Barcelona

Real Zaragoza v Valencia	**2-1**

FAIRS CUP 1964–65

First Round

Union St Gilloise v Juventus	0-1, 0-1
Betis v Stade Francais	1-1, 0-2
Goztepe Izmir v Petrolul Ploesti	1-2, 0-1
Vojvodina v Locomotiv Plovdiv	1-1, 1-1, 0-2
KB Copenhagen v DOS Utrecht	3-4, 1-2
Valencia v Liège	1-1, 1-3
Belenenses v Shelbourne	1-1, 0-0, 1-2
Servette Geneva v Atletico Madrid	2-2, 1-6
Basle v Spora Luxembourg	2-0, 0-1
Strasbourg v AC Milan	2-0, 0-1
Barcelona v Fiorentina	0-1, 2-0
Leixoes v Celtic	1-1, 0-3
Borussia Dortmund v Bordeaux	4-1, 0-2
Manchester U. v Djurgaarden	1-1, 6-1
Eintracht Frankfurt v Kilmarnock	3-0, 1-5
Valerengen v Everton	2-5, 2-4
Atletico Bilbao v OFK Belgrade	2-2, 2-0
Hertha Berlin v Antwerp	2-1, 0-2
Odense BK13 v Stuttgart	1-3, 0-1
Dunfermline Ath. v Oergryte	4-2, 0-0
Dynamo Zagreb v Graz	3-2, 6-0
Aris Salonika v AS Roma	0-0, 0-3
Wiener SK v Locomotiv Leipzig	2-1, 1-0
Ferencvaros v Spartak Brno	2-0, 0-1

Second Round

Stade Francais v Juventus	0-0, 0-1
Petrolul Ploesti v Locomotiv Plovdiv	1-0, 0-2
DOS Utrecht v Liège	0-2, 0-2
Shelbourne v Atletico Madrid	0-1, 0-1
Basle v Strasbourg	0-1, 2-5
Barcelona v Celtic	3-1, 0-0
Borussia Dortmund v Manchester U.	1-6, 0-4
Kilmarnock v Everton	0-2, 1-4
Atletico Bilbao v Antwerp	2-0, 1-0
Dunfermline Ath. v Stuttgart	1-0, 0-0
Dynamo Zagreb v AS Roma	1-1, 0-1
Ferencvaros v Wiener SK	0-1, 2-1, 2-0

Third Round

Juventus v Locomotiv Plovdiv	1-1, 1-1, 2-1*
Liège v Atletico Madrid	1-0, 0-2
Strasbourg v Barcelona	0-0, 2-2, 0-0*
Manchester U. v Everton	1-1, 2-1
Dunfermline Ath. v Atletico Bilbao	0-1, 1-0, 1-2
AS Roma v Ferencvaros	1-2, 0-1

Quarter-Finals

Juventus	bye
Atletico Madrid	bye
Strasbourg v Manchester U.	0-5, 0-0
Ferencvaros v Atletico Bilbao	1-0, 1-2, 3-0

Semi-Finals

Atletico Madrid v Juventus	3-1, 1-3, 1-3
Manchester U. v Ferencvaros	3-2, 0-1, 1-2

Final: at Turin

Juventus v Ferencvaros	**0-1**

* After extra time.

FAIRS CUP 1965–66

First Round

DOS Utrecht v Barcelona	0-0, 1-7
Antwerp v Glentoran	1-0, 3-3
Hanover 96	bye
Stade Francais v Porto	0-0, 0-1
Bordeaux v Sporting Lisbon	0-4, 1-6
Espanol	bye
Liège v Dynamo Zagreb	1-0, 0-2
Red Flag Brasov	bye
Goztepe Izmir	bye
Munich 1860 v Malmö FF	4-0, 3-0
AIK Stockholm v Daring	3-1, 0-0
Servette Geneva	bye
AC Milan v Strasbourg	1-0, 1-2, 1[1]-1*
CUF	bye
Wiener SK v PAOK Salonika	6-0, 1-2
Chelsea v AS Roma	4-1, 0-0
Locomotiv Leipzig	bye
Leeds U. v Torino	2-1, 0-0
Basle	bye
Hibernian v Valencia	2-0, 0-2, 0-3*
Aris Salonika	bye
US Luxembourg v Cologne	0-4, 0-13
Ujpest Dozsa	bye
Nuremberg v Everton	1-1, 0-1
Dunfermline Ath.	bye
KB Copenhagen	bye
Red Star Belgrade v Fiorentina	0-4, 1-3
Spartak Brno v Locomotiv Plovdiv	2-0, 0-1
Hearts	bye
Valerengen	bye
Shamrock Rovers	bye
Real Zaragoza	bye

Second Round

Antwerp v Barcelona	2-1, 0-2
Hanover 96 v Porto	5-0, 1-2
Sporting Lisbon v Espanol	2-1, 3-4, 1-2*
Dynamo Zagreb v Red Flag Brasov	2-2, 0-1
Goztepe Izmir v Munich 1860	2-1, 1-4
AIK Stockholm v Servette Geneva	2-1, 1-4
CUF v AC Milan	2-0, 0-2, 0-1*
Wiener SK v Chelsea	1-0, 0-2
Locomotiv Leipzig v Leeds U.	1-2, 0-0
Basle v Valencia	1-3, 1-5
Aris Salonika v Cologne	2-1, 0-2
Ujpest Dozsa v Everton	3-0, 1-2
Dunfermline Ath. v KB Copenhagen	5-0, 4-2
Fiorentina v Spartak Brno	2-0, 0-4
Hearts v Valerengen	1-0, 3-1
Shamrock Rovers v Real Zaragoza	1-1, 1-2

Fourth Round

Hanover 96 v Barcelona	2-1, 0-1, 1*-1[1]
Espanol v Red Flag Brasov	3-1, 2-4, 1-0
Servette Geneva v Munich 1860	1-1, 1-4
AC Milan v Chelsea	2-1, 1-2, 1*-1[1]
Leeds U. v Valencia	1-1, 1-0
Cologne v Ujpest Dozsa	3-2, 0-4
Dunfermline Ath. v Spartak Brno	2-0, 0-0
Hearts v Real Zaragoza	3-3, 2-2, 0-1

Quarter-Finals

Barcelona v Espanol	1-0, 1-0
Munich 1860 v Chelsea	2-2, 0-1
Leeds U. v Ujpest Dozsa	4-1, 1-1
Dunfermline Ath. v Real Zaragoza	1-0, 2-4[2]

Semi-Finals

Barcelona v Chelsea	2-0, 0-2, 5-0
Real Zaragoza v Leeds U.	1-0, 1-2, 3-1

Final

Barcelona v Zaragoza	**0-1. 4-2[2]**

* Home team in play-off. [1] Won on toss after extra time. [2] Extra time played in second leg.

EUROPEAN FAIRS CUP 1966–67

First Round

Leeds U.	bye
DWS Amsterdam	bye
Nuremberg v Valencia	1-2, 0-2
Red Star Belgrade v Atletico Bilbao	0-2, 5-0
W.B.A.	bye
DOS Utrecht v Basle	2-1, 2-2
Bologna v Goztepe Izmir	3-1, 2-1
Sparta Prague	bye
Liège	bye
Locomotiv Leipzig v Djurgaaden	2-1, 3-1
Benfica	bye
Spartak Plovdiv	bye
Kilmarnock	bye
US Luxembourg v Antwerp	0-1, 0-1
La Gantoise	bye
Bordeaux v Porto	2-1, 1-2[1]*
Eintracht Frankfurt v Drumcondra	6-1, 2-0
Hvidovre	bye
Nice v Oergryte	2-2, 1-2
Olympija Ljubljana v Ferencvaros	3-3, 0-3
Stuttgart v Burnley	1-1, 0-2
Lausanne	bye
Wiener SK v Napoli	1-2, 1-3
Odense BK 09	bye
Juventus v Aris Salonika	5-0, 2-0
Vitoria Setubal	bye
Dundee U.	bye
Barcelona	bye
Toulouse	bye
Dynamo Pitesti v Seville	2-0, 2-2
Frigg Oslo v Dunfermline Ath.	1-3, 1-3
Spartak Brno v Dynamo Zagreb	0-2, 2-0[1]*

Second Round

Leeds U. v DWS Amsterdam	3-1, 5-1
Valencia v Red Star Belgrade	1-0, 2-1
W.B.A. v DOS Utrecht	5-2, 1-1
Bologna v Sparta Prague	2-2, 2-1
Liège v Locomotiv Leipzig	0-0, 1-2
Benfica v Spartak Plovdiv	1-1, 3-0
Antwerp v Kilmarnock	0-1, 2-7
La Gantoise v Bordeaux	1-0, 0-0
Eintracht Frankfurt v Hvidovre	5-1, 2-2
Oergryte v Ferencvaros	0-0, 1-7
Lausanne v Burnley	1-3, 0-5
Odense BK 09 v Napoli	1-4, 1-2
Juventus v Vitoria Setubal	3-1, 2-0
Barcelona v Dundee U.	1-2, 0-2
Toulouse v Dynamo Pitesti	3-0, 1-5
Dunfermline Ath. v Dynamo Zagreb	4-2, 0-2*

Third Round

Leeds U. v Valencia	1-1, 2-0
Bologna v W.B.A.	3-0, 3-1
Locomotiv Leipzig v Benfica	3-1, 1-2
Kilmarnock v La Gantoise	1-0, 2-1*
Eintracht Frankfurt v Ferencvaros	4-1, 1-2
Burnley v Naples	3-0, 0-0
Juventus v Dundee U.	3-0, 0-1
Dynamo Zagreb v Dynamo Pitesti	1-0, 0-0

Quarter-Finals

Bologna v Leeds U.	1-0, 0-1[1]
Locomotiv Leipzig v Kilmarnock	1-0, 0-2
Eintracht Frankfurt v Burnley	1-1, 2-1
Juventus v Dynamo Zagreb	2-2, 0-3

Semi-Finals

Leeds U. v Kilmarnock	4-2, 0-0
Eintracht Frankfurt v Dynamo Zagreb	3-0, 0-4

Final

Dynamo Zagreb v Leeds U.	**2-0, 0-0**

* After extra time. [1] Won on toss.

EUROPEAN FAIRS CUP 1967–68

First Round

Spora Luxembourg v Leeds U.	0-9, 0-7
PAOK Salonika v Liege	0-2, 2-3
Wiener SK v Atletico Madrid	0-5, 1-2
Bordeaux v St. Patrick's Athletic	3-1, 6-3
DOS Utrecht v Real Zaragoza	3-2, 1-3
Napoli v Hanover 96	4-0, 1-1
Bologna v Lyn Oslo	2-0, 0-0
Nice v Fiorentina	0-1, 0-4
Dynamo Dresden v Rangers	1-1, 1-2
Servette Geneva v Munich 1860	2-2, 0-4
Argesul Pitesti v Ferencvaros	3-1, 0-4
Malmo FF v Liverpool	0-2, 1-2
Hibernian v Porto	3-0, 1-3
Eintracht Frankfurt v Nottingham F.	0-1, 0-4
Dynamo Zagreb v Petrolul Ploesti	5-0, 0-2
Bruges v Sporting Lisbon	0-0, 1-2
Frem Copenhagen v Atletico Bilbao	0-1, 2-3
Zurich v Barcelona	3-1, 0-1
Lokomotiv Leipzig v Linfield	5-1, 0-1
DWS Amsterdam v Dundee	2-1, 0-3
Partizan Belgrade v Lokomotiv Plovdiv	5-1, 1-1
Vojvodina v CUF	1-0, 3-1
Cologne v Slavia Prague	2-0, 2-2
Antwerp v Goztepe Izmir	1-2, 0-0

Second Round

Nottingham F. v Zurich	2-1, 0-1*
Bordeaux v Atletico Bilbao	1-3, 0-1
Dundee v Liege	3-1, 4-1
Vojvodina v Lokomotiv Leipzig	0-0, 2-0
Real Zaragoza v Ferencvaros	2-1, 0-3
Liverpool v Munich 1860	8-0, 1-2
Rangers v Cologne	3-0, 1-3
Bologna v Dynamo Zagreb	0-0, 2-1
Napoli v Hibernian	4-1, 0-5
Partizan Belgrade v Leeds U.	1-2, 1-1
Fiorentina v Sporting Lisbon	1-1, 1-2
Atletico Madrid v Goztepe Izmir	2-0, 0-3

Third Round

Ferencvaros v Liverpool	1-0, 1-0
Leeds U. v Hibernian	1-0, 1-1
Vojvodina v Goztepe Izmir	1-0, 1-0
Zurich v Sporting Lisbon	3-0, 0-1

Byes: Atletico Bilbao, Bologna, Dundee and Rangers

Quarter-Finals

Ferencvaros v Atletico Bilbao	2-1, 2-1
Rangers v Leeds U.	0-0, 0-2
Dundee v Zurich	1-0, 1-0
Bologna v Vojvodina	0-0, 2-0

Semi-Finals

Dundee v Leeds U.	1-1, 0-1
Ferencvaros v Bologna	3-2, 2-2

Final

Leeds U. v Ferencvaros	**1-0, 0-0**

* Won on away goals rule.

EUROPEAN FAIRS CUP 1968–69

First Round

Chelsea v Morton	5-0, 4-3
Newcastle U. v Feyenoord	4-0, 0-2
Atletico Bilbao v Liverpool	2-1. 1-2[1]
Rangers v Vojvodina	2-0, 0-1
Ljubljana v Hibernian	0-3, 1-2
Rapid Bucharest v OFK Belgrade	3-1, 1-6
Wiener SK v Slavia Prague	1-0, 0-5
Skeid Oslo v AIK Stockholm	1-1, 1-2
Trakia Plovdiv v Real Zaragoza	3-1, 0-2*
Dynamo Zagreb v Fiorentina	1-1, 1-2
Legia Warsaw v Munich 1860	6-0, 3-2
Daring v Panathinaikos	2-1, 0-2
Wacker Innsbruck v Eintracht Frankfurt	2-2, 0-3
Sporting Lisbon v Valencia	4-0, 1-4
Bologna v Basle	4-1, 2-1
Aris Salonika v Hibernians Valletta	1-0, 6-0
DOS Utrecht v Dundalk	1-1, 1-2
Atletico Madrid v Waregem	2-1, 0-1[1]
Hansa Rostock v Nice	3-0, 1-2
Goztepe Izmir v Marseille	2-0, 0-2[1]
SV Hamburg v Metz	4-1, 3-2
Lyon v Academica Coimbra	1-0, 0-1[1]
Lausanne v Juventus	0-2, 0-2
Beerschot v DWS Amsterdam	1-1, 1-2
Hanover 96 v Odense BK 09	3-2, 1-0
Vitoria Setubal v Linfield	3-0, 3-1
Standard Liege v Leeds U.	0-0, 2-3
Napoli v Grasshoppers	3-1, 0-1
Aberdeen v Slavia Sofia	0-0, 2-0

Second Round

Hibernian v Lokomotiv Leipzig	3-1, 0-1
Leeds U. v Napoli	2-0, 0-2[1]
Rangers v Dundalk	6-1, 3-0
Aberdeen v Real Zaragoza	2-1, 0-3
Chelsea v DWS Amsterdam	0-0, 0-0[1]
Sporting Lisbon v Newcastle U.	1-1, 0-1
Vitoria Setubal v Lyon	5-0, 2-1
Goztepe Izmir v Argesul Pitesti	3-0, 2-3
Hansa Rostock v Fiorentina	3-2, 1-2*
SV Hamburg v Slavia Prague	4-1, 1-3
Panathinaikos v Atletico Bilbao	0-0, 0-1
OFK Belgrade v Bologna	1-0, 1-1
Aris Salonika v Ujpest Dozsa	1-2, 1-9
AIK Stockholm v Hanover 96	4-2, 2-5
Waregem v Legia Warsaw	1-0, 0-2
Juventus v Eintracht Frankfurt	0-0, 0-1

Third Round

Leeds U. v Hanover 96	5-1, 2-1
SV Hamburg v Hibernian	1-0, 1-2*
Legia Warsaw v Ujpest Dozsa	0-1, 2-2
Real Zaragoza v Newcastle U.	3-2, 1-2*
OFK Belgrade v Goztepe Izmir	3-1, 0-2*
Eintracht Frankfurt v Atletico Bilbao	1-1, 0-1
DWS Amsterdam v Rangers	0-2, 1-2
Vitoria Setubal v Fiorentina	3-0, 1-2*

Quarter-Finals

Newcastle U. v Vitoria Setubal	5-1, 1-3
Rangers v Atletico Bilbao	4-1, 0-2
Leeds U. v Ujpest Dozsa	0-1, 0-2
Goztepe Izmir v SV Hamburg	(Hamburg scr.)

Semi-Finals

Goztepe Izmir v Ujpest Dozsa	1-4, 0-4
Rangers v Newcastle U.	0-0, 0-2

Final 1968–69

Newcastle U. 3 Ujpest Dozsa 0

(At Newcastle, May 29, 1969)

Newcastle U.: McFaul; Craig, Clark; Gibb, Burton, Moncur; Scott, Robson, Davies, Arentoft, Sinclair (Foggon).

Ujpest Dozsa: Szentimihalyi; Kaposza, Solymosi; Bankuti, Nosko, Dunai, E.; Fazekas, Gorocs, Bene, Dunai, A., Zambo.

Scorers: Newcastle U., Moncur 2, Scott.

Ujpest Dozsa 2 Newcastle U. 3

(At Budapest, June 11, 1969)

Ujpest Dozsa: Unchanged from first leg.

Newcastle U.: Unchanged from first leg – Foggon substituted for Scott.

Scorers: Ujpest, Bene, Gorocs. Newcastle U. Moncur, Arentoft, Foggon.

Newcastle U. won 6-2 on aggregate.

[1] Won on toss. * Won on away goals rule.

EUROPEAN FAIRS CUP 1969–70

First Round

Arsenal v Glentoran	3-0, 0-1
Dundee U. v Newcastle U.	1-2, 0-1
Liverpool v Dundalk	10-0, 4-0
Partizan Belgrade v Ujpest Dozsa	2-1, 0-2
Sabadell v Bruges	2-0, 1-5
Las Palmas v Hertha Berlin	0-0, 0-1
Wiener SK v Ruch Chorzow	4-2, 1-4
Rouen v Twente	2-0, 0-1
Vitoria Guimaraes v Banik Ostrava	1-0, 1-1
Sporting Lisbon v ASK Linz	4-0. 2-2
Carl Zeiss Jena v Altay Izmir	1-0, 0-0
Lausanne v Vasas Gyor	1-2, 1-2
Rosenborg v Southampton	1-0, 0-2
Hansa Rostock v Panionios	3-0, 0-2
Dynamo Bacau v Floriana	6-0, 1-0
Slavia Sofia v Valencia	2-0, 1-1
Inter-Milan v Sparta Prague	3-0, 1-0
Juventus v Lokomotiv Plovdiv	3-1, 2-1
Stuttgart v Malmo FF	3-0, 1-1
Ajax v Hanover 96	1-2, 3-0
Aris Salonika v Cagliari	1-1, 0-3
Metz v Napoli	1-1, 1-2
Barcelona v Odense BK 09	4-0, 2-0
Gwardia Warsaw v Vojvodina	1-0, 1-1
Dunfermline Ath. v Bordeaux	4-0, 0-2
Zurich v Kilmarnock	3-2, 1-3
Munich 1860 v Skeid Oslo	2-2, 1-2
Valur Reykjavik v Anderlecht	0-6, 0-2
SC Charleroi v ZNK Zagreb	2-1, 3-1
Hvidovre v Porto	1-2, 0-2
Jeunesse Esch v Coleraine	3-2, 0-4
Vitoria Setubal v Rapid Bucharest	3-1, 4-1

Second Round

Arsenal v Sporting Lisbon	3-0, 0-0
Rouen v SC Charleroi	1-3, 2-0†
Dynamo Bacau v Skeid Oslo	2-0, 0-0
Kilmarnock v Slavia Sofia	4-1, 0-2
Ajax v Ruch Chorzow	7-0, 2-1
Napoli v Stuttgart	0-0, 1-0
Carl Zeiss Jena v Cagliari	2-0, 1-0
Ujpest Dozsa v Bruges	2-5, 3-0†
Inter-Milan v Hansa Rostock	1-2, 3-0
Barcelona v Vasas Gyor	3-2, 2-0
Hertha Berlin v Juventus	3-1, 0-0
Vitoria Setubal v Liverpool	1-0, 2-3†
Newcastle U. v Porto	0-0, 1-0
Southampton v Vitoria Guimaraes	3-3, 5-1
Dunfermline Ath. v Gwardia Warsaw	2-1, 1-0
Coleraine v Anderlecht	1-6, 3-7

Third Round

Arsenal v Rouen	0-0, 1-0
Dynamo Bacau v Kilmarnock	1-1, 2-0
Ajax v Napoli	0-1, 4-0
Carl Zeiss Jena v Ujpest Doza	1-0, 3-0
Inter-Milan v Barcelona	2-1, 1-1
Hertha Berlin v Vitoria Setubal	1-1, 1-0
Newcastle U. v Southampton	0-0, 1-1†
Dunfermline Ath. v Anderlecht	0-1, 3-2†

Quarter-Final

Arsenal v Dynamo Bacau	2-0, 7-1
Ajax v Carl Zeiss Jena	1-3, 5-1
Inter-Milan v Hertha Berlin	0-1, 2-0
Newcastle U. v Anderlecht	0-2, 3-1†

Semi-Final

Arsenal v Ajax	3-0, 0-1
Inter-Milan v Anderlecht	1-0, 0-2

Final 1969–70

Anderlecht 3 Arsenal 1

(First leg at Brussels, April 22, 1970, 37,000)

Anderlecht: Trappeniers; Heylens, Velkeneers; Nordahl, Kialunda, Cornelis (Peeters); Desanghere, Devrindt, Mulder, Van Himst, Puis.

Arsenal: Wilson; Storey, McNab; Kelly, McLintock, Simpson; Armstrong, Sammels, Radford, George (Kennedy), Graham.

Scorers: Anderlecht, Devriddt, Mulder 2. Arsenal, Kennedy.

Arsenal 3 Anderlecht 0

(Second leg at Highbury, April 28, 1970, 51,612)

Arsenal: Wilson; Storey, McNab; Kelly, McLintock, Simpson; Armstrong, Sammels, Radford, George, Graham.

Anderlecht: Trappeniers; Heylens, Maartens; Nordahl, Velkeneers, Kialunda; Desenghere, Devrindt, Mulder, van Himst, Puis.

Scorers: Arsenal, Kelly, Radford, Sammels.

† Won on away goals counting double.

EUROPEAN FAIRS CUP 1970–71

First Round

AEK Athens v Twente	0-1, 0-3
Zeljeznicar v Anderlecht	4-5, 3-4
La Gantoise v SV Hamburg	0-1, 1-7
Seville v Eskisehirspor	1-0, 1-3
Coleraine v Kilmarnock	1-1, 3-2
Dundee U. v Grasshoppers	3-2, 0-0
Sarpsborg v Leeds U.	0-1, 0-5
Spartak Trnava v Marseille	†2-0, 0-2
Cologne v Sedan	5-1, 0-1
Lausanne v Vitoria Setubal	0-2, 1-2
Hibernian v Malmo FF	6-0, 3-2
Liverpool v Ferencvaros	1-0, 1-1
Trakia Plovdiv v Coventry C.	1-4, 0-2
Lazio v Arsenal	2-2, 0-2
Bayern Munich v Rangers	1-0, 1-1
Dynamo Bucharest v PAOK Salonika	5-0, 0-1
Uni. Craiova v Pecs Dozsa	2-1, 0-3
Katowice v Barcelona	0-1, 2-3
Wiener SK v Beveren	0-2, 0-3
Ilves Kissat v Sturm Graz	4-2, 0-3
Barreirense v Dynamo Zagreb	2-0, 1-6
Hajduk Split v Slavia Sofia	3-0, 0-1
Cork Hibs v Valencia	0-3, 1-3
Sparta Prague v Atletico Bilbao	2-0, 1-1
Partizan Belgrade v Dynamo Dresden	0-0, 0-6
AB Copenhagen v Sliema Wanderers	7-0, 3-2
Juventus v Rumelange	7-0, 4-0
Nykoping v Hertha Berlin	2-4, 1-4
Ruch Chorzow v Fiorentina	1-1, 0-2
Inter-Milan v Newcastle U.	1-1, 0-2
Sparta Rotterdam v Akranes	6-0, 9-0
Vitoria Guimaraes v Angouleme	3-0, 1-3

Second Round

Hibernian v Vitoria Guimaraes	2-0, 1-2
Sparta Rotterdam v Coleraine	2-0, 2-1
Bayern Munich v Coventry C.	6-1, 1-2
Barcelona v Juventus	1-2, 1-2
Fiorentina v Cologne	1-2, 0-1
Sturm Graz v Arsenal	1-0, 0-2
Leeds U. v Dynamo Dresden	1-0, 1-2
Liverpool v Dynamo Bucharest	3-0, 1-1
AB Copenhagen v Anderlecht	1-3, 0-4
Newcastle U. v Pecs Dozsa	12-0, 0-2
Sparta Prague v Dundee U.	3-1, 0-1
Hertha Berlin v Spartak Trnava	1-0, 1-3
Dynamo Zagreb v SV Hamburg	4-0, 0-1
Vitoria Setubal v Hajduk Split	2-0, 0-1
Valencia v Beveren	0-1, 1-1
Eskisehir v Twente	3-2, 1-6

Third Round

Spartak Trnava v Cologne	0-1, 0-3
Bayern Munich v Sparta Rotterdam	2-1, 3-1
Leeds U. v Sparta Prague	6-0, 3-2
Arsenal v Beveren	4-0, 0-0
Pecs Dozsa v Juventus	0-1, 0-2
Dynamo Zagreb v Twente	2-2, 0-1
Anderlecht v Vitoria Setubal	2-1, 1-3
Hibernian v Liverpool	1-0, 0-2

Quarter-Final

Juventus v Twente	2-0, 2-2
Arsenal v Cologne	†2-1, 0-1
Leeds U. v Setubal	2-1, 1-1
Liverpool v Bayern Munich	3-0, 1-1

Semi-Final

Liverpool v Leeds U.	0-1, 0-0
Juventus v Cologne	†1-0, 1-2

Final 1970–71

Juventus 2, Leeds U. 2
(at Turin, May 29, 1971, 45,000)

Juventus: Piloni; Spinosi, Marchetti, Furino, Morini, Salvadore, Haller, Causio, Anastasi (Novellini), Capello, Bettega.

Leeds U.: Sprake; Reaney, Cooper, Bremner, Charlton, Hunter, Lorimer, Clarke, Jones (Bates), Giles, Madeley.

Scorers: Juventus, Bettega, Capello, Leeds U., Madeley, Bates.

Leeds United 1, Juventus 1
(at Leeds, June 2, 1971, 42,483)

Leeds U.: Sprake; Reaney, Cooper, Bremner, Charlton, Hunter, Lorimer, Clarke, Jones, Giles, Madeley (Bates).

Juventus: Tancredi; Spinosi, Marchetti, Furino, Morini, Salvadore, Haller, Causio, Anastasi, Capello, Bettega.

Scorers: Leeds U., Clarke, Juventus, Anastasi.

Leeds U. won on away goals rule.

UEFA CUP 1971–72

First Round

Hertha Berlin v Elfsborg	4-1, 3-1
Dundee v Akadenisk Copenhagen	4-2, 1-0
Rosenborg v IFK Helsinki	3-0, 1-0
Vasas Budapest v Shelbourne	1-0, 1-1
Glentoran v Eintracht Brunswick	0-1, 1-6
Keflavik v Tottenham H.	1-6, 0-9
Celta Vigo v Aberdeen	0-2, 0-1
FC Den Haag v Aris Luxembourg	5-0, 1-1
Wolverhampton W. v Academica Coimbra	4-1, 3-0
St. Etienne v Cologne	1-1, 1-2
Lugano v Legia Warsaw	1-3, 0-0
Porto v Nantes	0-2, 1-1
SV Hamburg v St Johnstone	2-1, 0-3
Southampton v Atletico Bilbao	2-1, 0-2
Bologna v Anderlecht	2-0, 1-1
Napoli v Rapid Bucharest	1-0, 0-2
Vitoria Setubal v Nimes	*1-0, 1-2
Atletico Madrid v Panionios	*2-0, 0-1
Carl Zeiss Jena v Lokomotiv Plovdiv	3-0, 1-3
Real Madrid v Basle	2-1, 2-1
Juventus v Marsa	6-0, 5-0
Dynamo Zagreb v Botev Vratza	6-1, 2-1
UT Arad v Austria Saltzburg	4-1, 1-3
Fenerbahce v Ferencvaros	1-1, 1-3
AC Milan v Dighenis	4-0, 3-0
VSS Kosice v Spartak Moscow	2-1, 0-2
Djurgaarden v OFK Belgrade	2-2, 1-4
Rapid Vienna	Bye
Zeljeznicar v Bruges	3-0, 1-3
Chemie Halle v PSV Eindhoven (withdrawn)	0-0,
Zaglebie Walbrzych v Union Teplice	1-0, 3-2
Lierse v Leeds U.	0-2, 4-0

Second Round

Rosenborg v Lierse	*4-1, 0-3
Rapid Bucharest v Legia Warsaw	4-0, 0-2
Cologne v Dundee	2-1, 2-4
FC Den Haag v Wolverhampton W.	1-3, 0-4
Zeljeznicar v Bologna	*1-1, 2-2
Nantes v Tottenham H.	0-0, 0-1
Eintracht Brunswick v Atletico Bilbao	2-1, 2-2
St. Johnstone v Vasas Budapest	2-0, 0-1
Spartak Moscow v Vitoria Setubal	0-0, 0-4
Hertha Berlin v AC Milan	2-1, 2-4
OFK Belgrade v Carl Zeiss Jena	1-1, 0-4
Zaglebie Walbrzych v UT Arad	1-1, 1-2
Dynamo Zagreb v Rapid Vienna	*2-2, 0-0
Real Madrid v P.S.V. Eindhoven	*3-1, 0-2
Aberdeen v Juventus	1-1, 0-2
Ferencvaros v Panionios (disqualified)	6-0

Third Round

AC Milan v Dundee	3-0, 0-2
Carl Zeiss Jena v Wolverhampton W.	0-1, 0-3
Eintracht Brunswick v Ferencvaros	1-1, 2-5
PSV Eindhoven v Lierse	1-0, 0-4
Rapid Vienna v Juventus	0-1, 1-4
St. Johnstone v Zeljeznicar	1-0, 1-5
Tottenham H. v. Rapid Bucharest	3-0, 2-0
UT Arad v Vitoria Setubal	3-0, 0-1

Quarter Finals

AC Milan v Lierse	2-0, 1-1
UT Arad v Tottenham H.	0-2, 1-1
Ferencvaros v Zeleznicar	†1-2, 2-1
Juventus v Wolverhampton W.	1-1, 1-2

Semi Finals

Tottenham H. v AC Milan	2-1, 1-1
Ferencvaros v Wolverhampton W.	2-2, 1-2

Final 1971-72: Wolverhampton W 1 Tottenham H 2

(First leg at Wolverhampton, May 3, 1972, 45,000)

Wolverhampton W.: Parkes; Shaw, Taylor, Hegan, Munro, McAlle, McCalliog, Hibbitt, Richards, Dougan, Wagstaffe.

Tottenham H.: Jennings; Kinnear, Knowles, Mullery, England, Beal, Coates (Pratt), Perryman, Chivers, Peters, Gilzean.

Scorers: Wolverhampton W. McCalliog, Tottenham H. Chivers 2.

Tottenham H. 1 Wolverhampton W. 1

(second leg at White Hart Lane, May 17, 1972)

Tottenham H.: Jennings; Kinnear, Knowles, Mullery, England, Beal, Coates, Perryman, Chivers, Peters, Gilzean.

Wolverhampton W.: Parkes; Shaw, Taylor, Hegan, Munro, McAlle, McCalliog, Hibbitt (Bailey), Richards, Dougan (Curran), Wagstaffe.

Scorers. Tottenham H. Mullery. Wolverhampton W. Wagstaffe.

* won on away goals rule † won on penalty kicks.

UEFA CUP 1972–73

First Round

Aberdeen v Bor. Moenchengladbach	2-3, 3-6
Atvidaberg v Bruges	3-5, 2-1
Manchester C. v Valencia	2-2, 1-2
Lyn Oslo v Tottenham H.	3-6, 0-6
Cologne v Bohemians	2-1, 3-0
Honved v Partick T.	1-0, 3-0
Viking Stavanger v IBV Vastmannejar	1-0, 0-0
Feyenoord v US Rumelange	9-0, 12-0
Liverpool v Eintracht Frankfurt	2-0, 0-0
Grasshoppers v Nimes	2-1, 2-1
Vitoria Setubal v Zaglebie Sosnowiec	6-1, 0-1
Stoke C. v Kaiserslautern	3-1, 0-4
Racing White v CUF Barreirense	0-1, 0-2
Torino v Las Palmas	2-0, 0-4
Sochaux v Frem Copenhagen	1-3, 1-2
Olympiakos Piraeus v Cagliari	2-1, 1-0
Angers v Dynamo Berlin	1-1, 1-2
Porto v Barcelona	3-1, 1-0
Univ. Cluj v Levski Sofia	4-1, 1-5
Red Star Belgrade v Lausanne	5-1, 2-3
Inter-Milan v FC Valetta	6-1, 1-0
Bereo Stara v FK Austria	7-0, 3-1
UT Arad v Norrköping	1-2, 0-2
EPA Larna v Ararat Erevan	0-1, 0-1
AEK Athens v Salgotarjan	3-1, 1-1
Eskisehirspor v Fiorentina	1-2, 0-3
Dukla Prague v OFK Belgrade	2-2, 1-3
Slovan Bratislava v Vojvodina	6-0, 2-1
Dynamo Tbilisi v FC Twente	3-2, 0-2
Ruch Chorzow v Fenerbahce	3-0, 0-1
Dynamo Dresden v Voest Linz	2-0, 2-2
Hvidovre Copenhagen	bye

Second Round

Dynamo Berlin v Levski Sofia	3-0, 0-2
Bor. Moenchengladbach v Hvidovre Copenhagen	3-0, 3-1
Porto v Bruges	3-0, 0-2
Tottenham H. v Olympiakos Piraeus	4-0, 0-1
Red Star Belgrade v Valencia	3-1, 1-0
Inter-Milan v Norrköping	2-2, 2-0
Viking Stavanger v Cologne	1-0, 0-9
Bereo Stara v Honved	3-0, 0-1
Feyenoord v OFK Belgrade	*4-3, 1-2
Liverpool v AEK Athens	3-0, 3-1
Vitoria Setubal v Fiorentina	*1-0, 1-2
Grasshoppers v Ararat Erevan	1-3, 2-4
CUF Barreirense v Kaiserslautern	1-3, 1-0
Las Palmas v Slovan Bratislava	2-2, 1-0
Ruch Chorzow v Dynamo Dresden	0-1, 0-3
Frem Copenhagen v FC Twente	0-5, 0-4

Third Round

Ararat Erevan v Kaiserslautern	†2-0, 0-2
Cologne v Bor. Moenchengladbach	0-0, 0-5
Tottenham H. v Red Star Belgrade	2-0, 0-1
FC Twente v Las Palmas	3-0, 1-2
OFK Belgrade v Bereo Stara	0-0, 3-1
Vitoria Setubal v Inter-Milan	2-0, 0-1
Dynamo Berlin v Liverpool	0-0, 1-3
Porto v Dynamo Dresden	1-2, 0-1

Quarter-Final

Kaiserslautern v Bor. Moenchengladbach	1-2 1-7
OFK Belgrade v FC Twente	3-2, 0-2
Tottenham H. v Vitoria Setubal	*1-0, 1-2
Liverpool v Dynamo Dresden	2-0, 1-0

* won on away-goals rule
† won on penalty kicks

Semi-Finals

Liverpool v Tottenham H.	1-0, 1-2
Moenchengladbach v FC Twente	3-0, 2-1

Final 1972-73: Liverpool 3, Borussia Moenchengladbach 0

(First leg at Liverpool, May 10 1973, 41,169)

Liverpool: Clemence; Lawler, Lindsay, Smith, Lloyd, Hughes, Keegan, Cormack, Toshack, Heighway (Hall), Callaghan.

Borussia Moenchengladbach: Kleff; Danner, Michallik, Vogts, Bonhof, Kulik, Jensen, Wimmer, Rupp (Simonsen), Netzer, Heynckes.

Scorers: Keegan 2, Lloyd.

Borussia Moenchengladbach 2, Liverpool 0

(Second leg at Moenchengladbach, May 23 1973, 35,000)

Borussia Moenchengladbach: Kleff; Vogts, Surau, Netzer, Bonhof, Danner, Wimmer, Kulik, Jensen, Rupp, Heynckes.

Liverpool: Clemence; Lawler, Lindsay, Smith, Lloyd, Hughes, Keegan, Cormack, Heighway (Boersma), Toshack, Callaghan.

Scorer: Heynckes 2.

EUROPEAN CUP 1972–73
BRITISH AND IRISH CLUBS FULL RECORD

FIRST ROUND, FIRST LEG

Celtic 2 (*Macari, Deans*)
Rosenborg 1 (*Wirkola*) 30,000

Celtic: Williams; McGrain, Callaghan, Murdoch, McNeill, Connelly, Hood, Dalglish, Deans, Macari, Wilson (Lennox).

Rosenborg: Karlsen (Torp); Meirik, Ronnes, Rime, Warmdahl, Christiansen, Ness, Lindseth, Sunde, Wirkola, Odegaard (Hansen).

Derby Co. 2 (*McFarland, Gemmill*)
Zeljeznicar Sarajevo 0 27,350

Derby Co.: Boulton; Powell, Daniel, Hennessey, McFarland, Todd, McGovern, Gemmill, O'Hare, Hector, Hinton.

Zeljeznicar: Janjus; Kojovic D., Becirspahic, Derakovic, Katalinski, Bratic, Jelusic, Jankovic (Kojovic S.), Bukal, Spreco, Radovic (Saracevic).

FIRST ROUND, SECOND LEG

Rosenborg 1 (*Christiansen*)
Celtic 3 (*Macari, Hood, Dalglish*) 14,000

Rosenborg: Torp; Meirik, Ronnes, Rime, Warmdahl, Christiansen, Ness, Lindseth, Sunde, Wirkola, Odegaard.

Celtic: Williams; McGrain, McCluskey, Murdoch, McNeill, Connelly, Johnstone, Dalglish, Macari, Hood, Callaghan.

Zeljeznicar Sarajevo 1 (*Spreco*)
Derby Co. 2 (*Hinton, O'Hare*) 60,000

Zeljeznicar: Janjus; Kojovic D., Becirspahic, Bratic, Saracevic, Katalinski, Jelusic, Jankovic, Bukal (Radovic), Spreco, Derakovic (Kojovic S.).

Derby Co.: Boulton; Daniel, Robson, Hennessey, McFarland, Todd, McGovern, Gemmill, O'Hare, Hector, Hinton.

SECOND ROUND, FIRST LEG

Celtic 2 (*Dalglish 2*)
Ujpest Dozsa 1 (*Bene*) 55,000

Celtic: Williams; Hay, McGrain, Connelly, McNeill, Callaghan, Johnstone (Lennox), Dalglish, Deans, Macari, Hood (McCluskey).

Ujpest Dozsa: Szentmihalyi; Kolar, Harsanyi, Toth, Dunai E., Horvath, Fazekas, Juhasz (Nagy), Bene, Dunai A., Zambo (Kellner).

Derby Co. 3 (*McFarland, Hector, McGovern*)
Benfica 0 38,100

Derby Co.: Boulton; Daniel, Robson, Hennessey, McFarland, Todd, McGovern, Gemmill, O'Hare, Hector, Hinton.

Benfica: Jose Henrique; Malta Da Silva, Humberto, Messias, Adolfo, Jaime Graça, Nene, Toni, Vitor Baptista (Jordao), Eusebio, Simoes.

SECOND ROUND, SECOND LEG

Benfica 0
Derby Co. 0 75,000

Benefica: Jose Henrique; Malta Da Silva, Humberto, Messias, Adolfo, Toni, Jaime Graça, Simoes, Nene (Artur Jorge), Eusebio, Vitor Baptista (Rui Rodrigues).

Derby Co.: Boulton; Webster, Robson, Hennessey, McFarland, Todd, McGovern, Gemmill, OHare, Hector, Hinton.

Ujpest Dozsa 3 (*Bene 2, Fazekas pen.*)
Celtic 0 20,000

Ujpest Dozsa: Borbely; Nosko (Kolar), Harsanyi, Juhasz (Nagy), Dunai E., Horvath, Fazekas, Toth, Bene, Dunai A., Zambo.

Celtic: Williams; McGrain (Deans), Brogan, Hay, McNeill, McCluskey, Johnstone, Callaghan, Dalglish, Connelly, Lennox (Hood).

QUARTER-FINALS, FIRST LEG

Spartak Trnava 1 (*Horvath*)
Derby Co. 0 28,000

Spartak Trnava: Keketi; Dobias, Majernik, Varadin, Hrusecky, Fandel, Masrna, Horvath, Hagara, Adamec, Kabat.

Derby Co.: Boulton; Powell, Nish, O'Hare, McFarland, Todd, McGovern, Gemmill, Davies, Hector, Durban.

QUARTER-FINALS, SECOND LEG

Derby Co. 2 (*Hector 2*)
Spartak Trnava 0 36,472

Derby Co.: Boulton; Webster, Nish, O'Hare, McFarland, Todd, McGovern, Gemmill, Davies, Hector, Hinton.

Spartak Trnava: Keketi; Dobias, Majernik, Kuna, Hagara, Hrusecky, Horvath (Varadin), Masrna (Martinkovic), Fandel, Adamec, Kabat.

SEMI-FINALS, FIRST LEG

Juventus 3 (*Altafini 2, Causio*)
Derby Co. 1 (*Hector*) 72,000

Juventus: Zoff; Spinosi, Marchetti, Furino, Morini, Salvadore, Causio, Cuccureddu (Haller), Anastasi, Capello, Altafini.

Derby Co.: Boulton; Webster, Nish, Durban, McFarland, Todd, McGovern, Gemmill, O'Hare, Hector, Powell.

SEMI-FINALS, SECOND LEG

Derby Co. 0
Juventus 0 35,350

Derby Co.: Boulton; Webster, Nish, Powell (Durban), Daniel (Sims), Todd, McGovern, O'Hare, Davies, Hector, Hinton.

Juventus: Zoff; Spinosi, Marchetti, Furino, Morini, Salvadore, Causio, Cuccureddu (Longobucco), Anastasi, Capello, Altafini.

EUROPEAN CUP-WINNERS' CUP 1972–73
BRITISH AND IRISH CLUBS FULL RECORD

FIRST ROUND, FIRST LEG

Ankaragucu 1 (*Zafer pen.*)
Leeds U. 1 (*Jordan*) 20,000

Ankaragucu: Aydin; Remzi, Ismail, Erman, Mojdat, Zafer, Metin, Seluk, Melih, Coskun, Koksal.

Leeds U.: Harvey; Reaney, Cherry, Bremner, Ellam, Hunter, Lorimer, Galvin, Jordan, Giles, Madeley.

FC Zurich 1 (*Kunzli*)
Wrexham 1 (*Kinsey*) 20,000

FC Zurich: Grob; Bionda, Heer, Munch, Zigerlig, Martinelli (Stierli), Kuhn, Kunzli, Brunnenmeier, Schweizer (Konietzka), Jeandupeux.

Wrexham: Lloyd; Mason, Fogg, Davis, May, Evans, Tinnion, Sutton, Ashcroft, Kinsey, Thomas.

Sporting Lisbon 2 (*Fraguito, Manaca*)
Hibernian 1 (*Duncan*) 30,000

Sporting Lisbon: Damas; Pedro Gomes, Larangeira, Bastos, Carlos Pereira, Manaca, Fraguito, Wagner (Chico), Marinho, Yazalde, Nelson.

Hibernian: Herriot; Brownlie, Schaedler, Stanton, Black, Blackley, Edwards, O'Rourke, Gordon, Cropley, Duncan.

FIRST ROUND, SECOND LEG

Leeds U. 1 (*Jones*)
Ankaragucu 0 22,411

Leeds U.: Harvey; Reaney, Cherry, Bremner, Ellam, Hunter, Lorimer, Clarke, Jones, Giles, Bates.

Ankaragucu: Aydin; Remzi, Ismail, Erman, Mojdat, Mehmet, Seluk, Metin (Coskun K.), Behzat, Coskun S., Koksal.

Hibernian 6 (*O'Rourke* 3 (1 *pen.*), *Gordon* 2, *Manaca o.g.*)
Sporting Lisbon 1 (*Yazalde*) 26,041

Hibernian: Herriot; Brownlie, Schaedler, Stanton, Black, Blackley, Edwards, O'Rourke, Gordon, Cropley, Duncan.

Sporting Lisbon: Damas; Pedro Gomes, Carlos Pereira, Chico, Manaca, Larangeira, Marinho, Fraguito, Yazalde, Nelson, Wagner.

Wrexham 2 (*Ashcroft, Sutton*)
FC Zurich 1 (*Martinelli*) 18,189

Wrexham: Lloyd; Mason, Fogg, Davis, May, Evans, Tinnion, Sutton, Ashcroft, Kinsey (Mostyn), Thomas.

FC Zurich: Grob; Bionda, Heer, Zigerlig, Stierli, Martinelli, Konietzka, Brunnenmeier, Schweitzer, Kunzli, Jeandupeux.

SECOND ROUND, FIRST LEG

Carl Zeiss Jena 0
Leeds U. 0 18,000

Carl Zeiss Jena: Blochwitz; Hoppe, Strempel, Weiss (Rock), Kurbjuweit, Irmscher, Goebel, Schlutter, Peter Ducke, Schleiter, Vogel (Schumann).

Leeds U.: Harvey; Madeley, Cherry, Bremner, Charlton, Hunter, Lorimer, Clarke, Jordan, Bates, Gray.

Hibernian 7 (*Cropley, O'Rourke* 3, *Duncan* 2, *Brownlie*)
FC Besa 1 (*Kiriqi*) 20,000

Hibernian: Herriot; Brownlie, Schaedler, Stanton, Black, Blackley, Edwards, O'Rourke, Gordon, Cropley, Duncan.

FC Besa: Arkax; Mullalhui, Kapedani, Hushi, Allaj, Oerolli, Kashami, Lesheni, Kiriqi, Mermori, Bishtaja.

Wrexham 3 (*Tinnion, Smallman, Muzinic o.g.*)
Hajduk Split 1 (*Jovanic*) 19,013

Wrexham: Lloyd; Mason, Fogg, Evans, Davis, Thomas, Smallman, Sutton, Ashcroft, Tinnion, Griffiths.

Hajduk Split: Vukcevic; Dzoni, Boljat, Muzinic, Holcer, Boskovic, Gluic, Jerkovic, Nadoveza, Jovanic, Surjak.

SECOND ROUND, SECOND LEG

Leeds U. 2 (*Cherry, Jones*)
Carl Zeiss Jena 0 26,885

Leeds U.: Harvey; Reaney, Cherry, Bremner, Charlton, Hunter, Lorimer, Clarke, Jones, Bates (Giles), Yorath.

Carl Zeiss Jena: Blochwitz; Hoppe, Rock, Weiss, Kurbjuweit, Strempel, Schlutter, Goebel, Peter Ducke (Scheitler), Irmscher, Vogel.

Hajduk Split 2 (*Nadoveza* 2)
Wrexham 0 22,000

Hajduk Split: Vukcevic; Dzoni, Buljan, Muzinic, Holcer, Boskovic, Hlevnjak, Jerkovic, Nadoveza, Jovanic, Surjak.

Wrexham: Lloyd; Mason, Fogg, Davis, May, Evans, Tinnion, Sutton, Ashcroft (McBurney), Thomas, Kinsey (Smallman).

FC Besa 1 (*Pagria*)
Hibernian 1 (*Gordon*) 20,000

FC Besa: Arkax; Mullalhui, Kapedani, Hushi, Allaj, Mermori, Pagria, Kashami, Kiriqi, Lesheni, Bishtaja.

Hibernian: Herriot (Robertson); Brownlie, Schaedler, Stanton, Black, Blackley, Edwards, O'Rourke, Gordon, Cropley, Duncan.

QUARTER-FINALS, FIRST LEG

Hibernian 4 (*Gordon* 3, *Duncan*)
Hajduk Split 2 (*Hlevnjak* 2) 28,424

Hibernian: Herriot; Bremner, Schaedler, Stanton, Black, Blackley, Edwards, Higgins (O'Rourke), Gordon, Cropley, Duncan.

Hajduk Split: Sirkovic; Boskovic, Dzoni, Muzinic, Boljat, Holcer, Jovanic, Hlevnjak, Bolijat, Jerkovic, Surjak.

Leeds U. 5 (*Giles, Clarke, Lorimer* 2, *Jordan*)
Rapid Bucharest 0 25,702

Leeds U.: Harvey; Reaney, Cherry, Bremner, McQueen (Yorath), Hunter, Lorimer, Clarke, Jordan, Giles, Madeley.

Rapid Bucharest: Raducanu; Grigoras, Codrea, Stelian, Musat, Nasturescu (Dinu), Savu, Neagu, Florin, Dumitru.

QUARTER-FINALS, SECOND LEG

Hajduk Split 3 (*Surjak, Hlevnjak, Blackley o.g.*)
Hibernian 0 25,000

Hajduk Split: Vukcevic; Boskovic, Muzinic, Perusovic, Holcer, Buljan, Hlevnjak, Jerkovic, Nadovesa (Dzoni), Jovanovic, Surjak.

Hibernian: Herriot; Bremner (Smith), Schaedler, Stanton, Black, Blackley, Edwards, Higgins (O'Rourke), Gordon, Cropley, Duncan.

Rapid Bucharest 1 (*Dumitru C.*)
Leeds U. 3 (*Bates, Jones, Jordan*) 25,000

Rapid Bucharest: Raducanu; Pop, Grigoras, Codrea, Stelian, Musat, Naturescu, Savu, Neagu, Dumitru E., (Dumitru C.), Petreanu.

Leeds U.: Harvey; Reaney, Madeley, Bates (Yorath), McQueen, Hunter, Lorimer, Jordan, Jones, Giles, Gray E. (Gray F.).

SEMI-FINALS, FIRST LEG

Leeds U. 1 (*Clarke*)
Hajduk Split 0 32,051

Leeds U.: Harvey; Reaney, Cherry, Bremner, Yorath, Hunter, Lorimer, Clarke, Jones, Giles, Bates (Jordan).

Hajduk Split: Vukcevic; Dzoni, Boljat, Buljan, Holcer, Peruzovic, Hlevnjak, Boskovic, Jovanic, Jerkovic, Surjak.

SEMI-FINALS, SECOND LEG

Hajduk Split 0
Leeds U. 0 30,000

Hajduk Split: Sirkovic; Dzoni, Boljat (Peruzovic), Boskovic, Holcer, Bulhan, Hlevnjak, Jerkovic, Nadoveza, Jovanic (Muzinic), Surjak.

Leeds U.: Harvey, Reaney, Cherry, Bremner, Yorath, Hunter, Lorimer, Jordan, Jones, Giles, Madeley.

FINAL

A C Milan 1 (*Chiarugi*)
Leeds U. 0 45,000

A.C. Milan: Vecchi; Sabadini, Zignoli, Anquilletti, Turone, Rosato (Dolci), Sogliano, Benetti, Bigon, Rivera, Chiarugi.

Leeds U.: Harvey; Reaney, Cherry, Bates, Madeley, Hunter, Lorimer, Jordan, Jones, Gray F., Yorath (McQueen).

SUMMARY OF ATTENDANCES 1966–67 to 1972–73

Figures supplied by the Football League Limited.

		Matches Total	*Total Attendances*	*Average Attendances*
Total	1966–67	2,028	28,902,596	14,252
	1967–68	2,028	30,107,298	14,846
	1968–69	2,028	29,382,172	14,488
	1969–70	2,028	29,600,972	14,596
	1970–71	2,028	28,194,146	13,902
	1971–72	2,028	28,700,729	14,152
	1972–73	2,028	25,448,642	12,549
Division 1	1966–67	462	14,242,957	30,829
	1967–68	462	15,289,410	33,094
	1968–69	462	14,584,851	31,569
	1969–70	462	14,868,754	32,183
	1970–71	462	13,954,337	30,204
	1971–72	462	14,484,603	31,352
	1972–73	462	13,998,154	30,299
Division 2	1966–67	462	7,253,819	15,701
	1967–68	462	7,450,410	16,126
	1968–69	462	7,382,390	15,979
	1969–70	462	7,581,728	16,411
	1970–71	462	7,098,265	15,364
	1971–62	462	6,769,308	14,652
	1972–73	462	5,631,730	12,190
Division 3	1966–67	552	4,421,172	8,009
	1967–68	552	4,013,087	7,270
	1968–69	552	4,339,656	7,862
	1969–70	552	4,223,761	7,652
	1970–71	552	4,377,213	7,930
	1971–72	552	4,697,392	8,510
	1972–73	552	3,737,252	6,770
Division 4	1966–67	552	2,984,648	5,407
	1967–68	552	3,354,391	6,077
	1968–69	552	3,075,275	5,571
	1969–70	552	2,926,729	5,302
	1970–71	552	2,764,331	5,008
	1971–72	552	2,749,426	4,981
	1972–73	552	2,081,506	3,771

Their playing careers over and the farewells made, the Charlton brothers make their first public appearance together as managers at the Bell's Scotch Whisky Football Managers Awards luncheon in London.

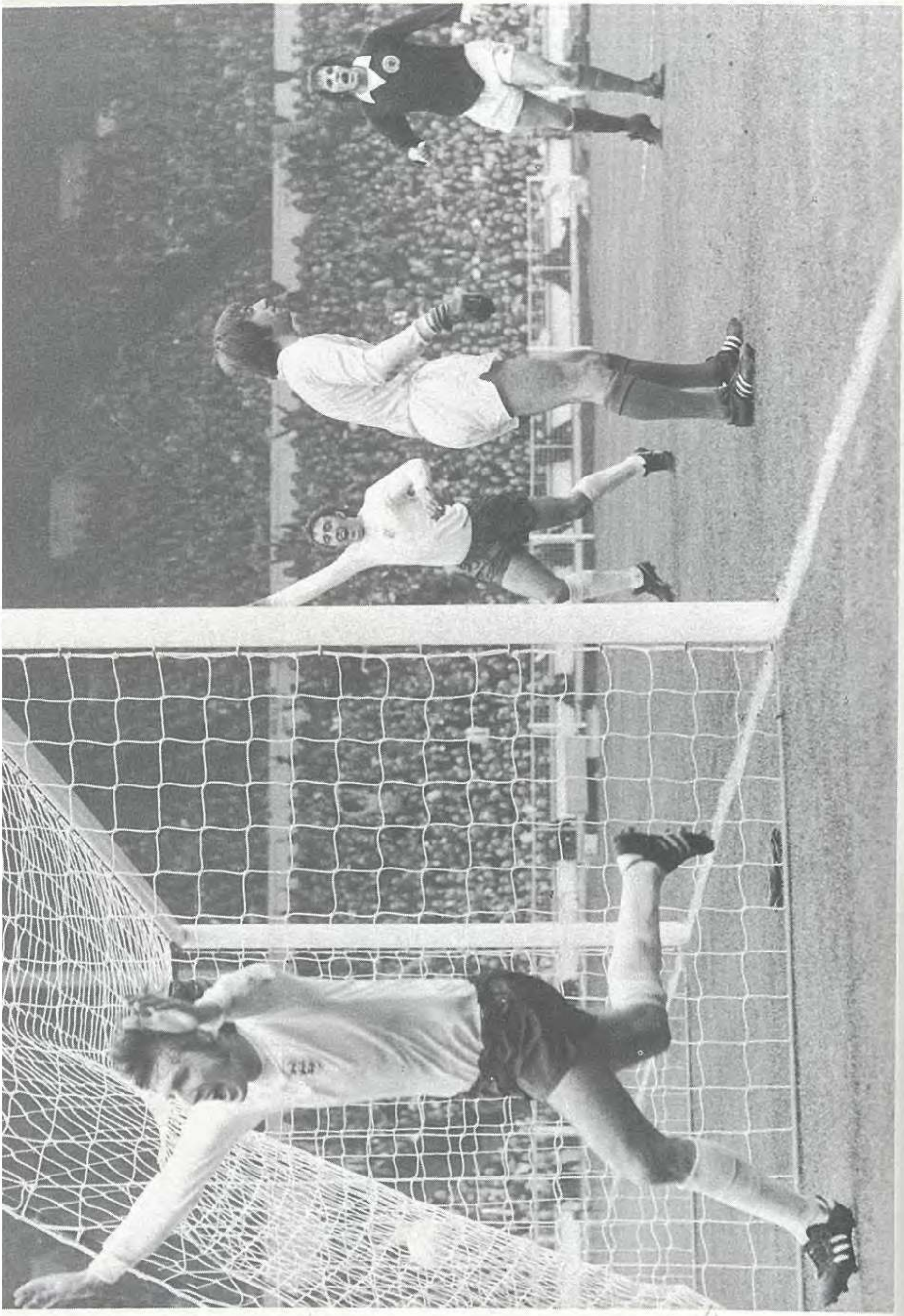

The two faces of football. A jubilant Martin Peters and Martin Chivers express England's relief following Peters' goal that beat Scotland and brought England the British International Championship. Holton and goalkeeper Hunter show their despair.

Derek Johnstone might prefer beer to champagne, but all the Rangers players and manager Jock Wallace (second right) certainly have something to celebrate. They've won the Scottish Cup and beaten arch-rivals Celtic into the bargain.

F.L. CUP
WEMBLEY 1973

Ralph Coates has every reason to smile. Brought on as substitute in the League Cup final, he scored the only goal of the match against Norwich, ensuring Spurs' second League Cup win in three years.

Derby's Kevin Hector (right) doesn't seem able to make much progress in this clash with Juventus players Bettega (left) and Salvadore in the European Cup semi-final first leg. Juventus won the tie 3-1.

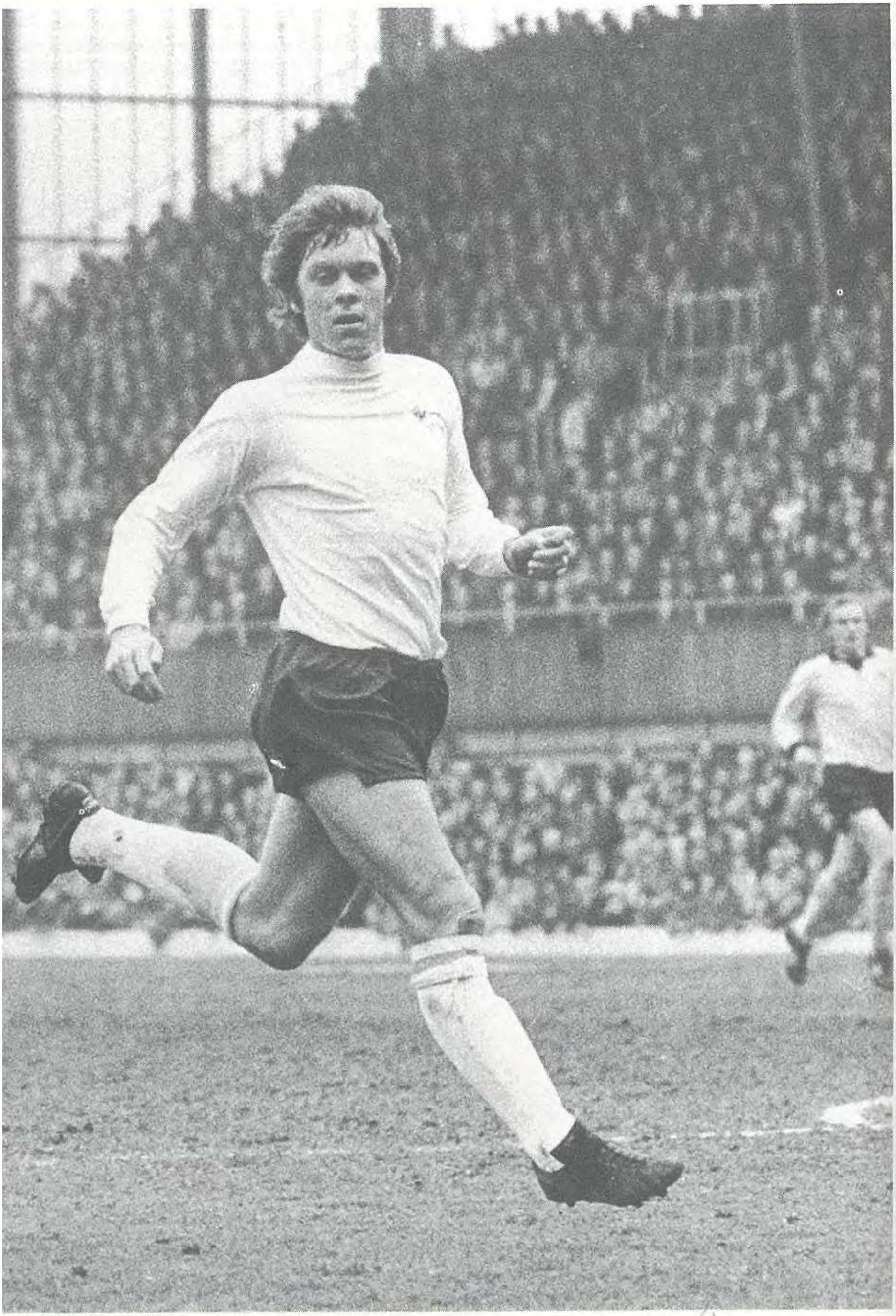

1972–73 was an important season for this man, David Nish. In August he became the most expensive player in England, being transferred from Leicester to Derby for £225,000, and in May he won his first England cap.

Derek Dougan of Wolves, seen here with his wife Jutta, is a picture of elegance both on and off the field. He enjoyed a great season with his club, and topped the poll as England's best-dressed man.

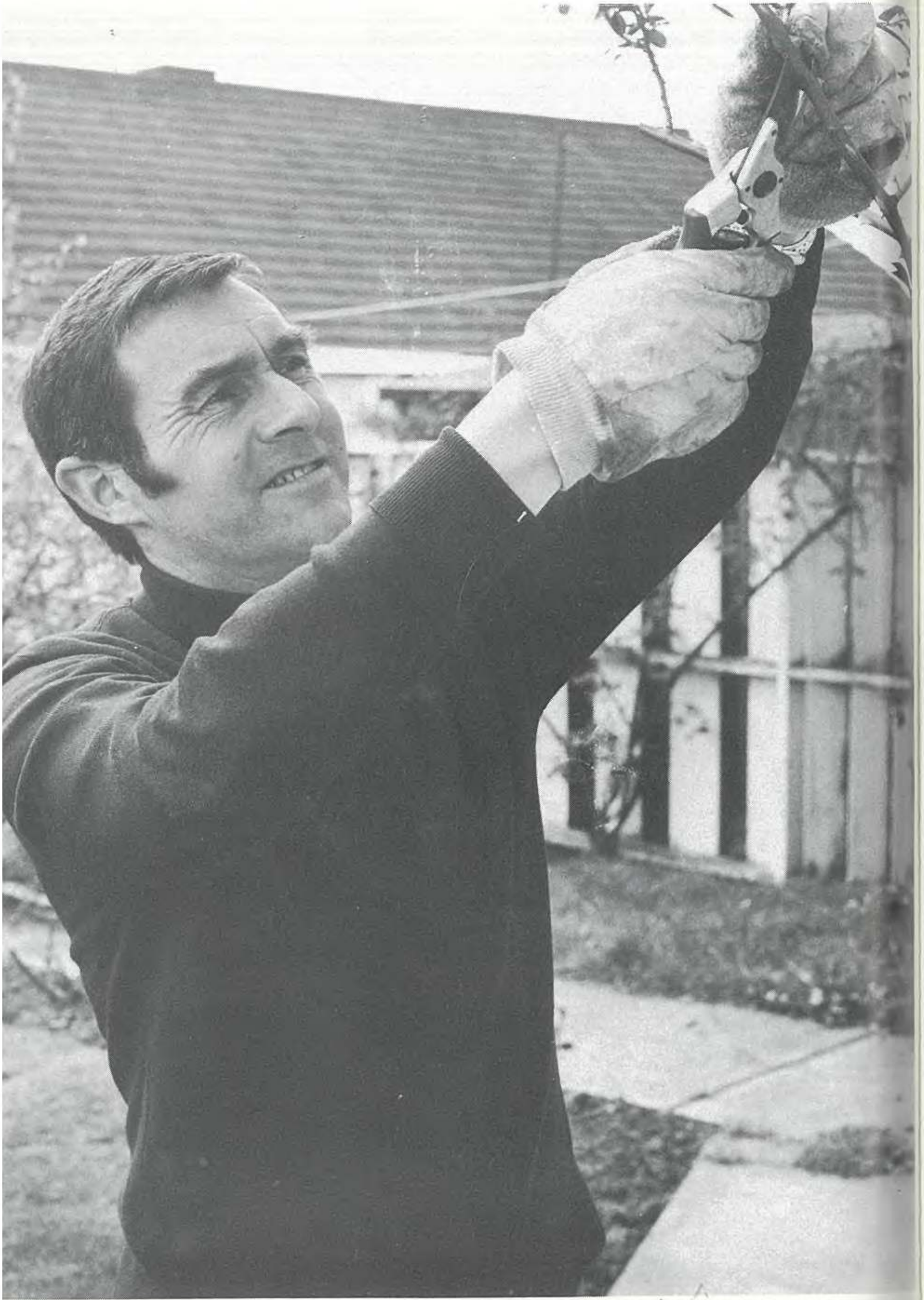

Norman Burtenshaw retired in May, having established himself as one of the game's greatest referees. He is pictured here keeping the roses in order in his garden, possibly an easier task than controlling a football match.

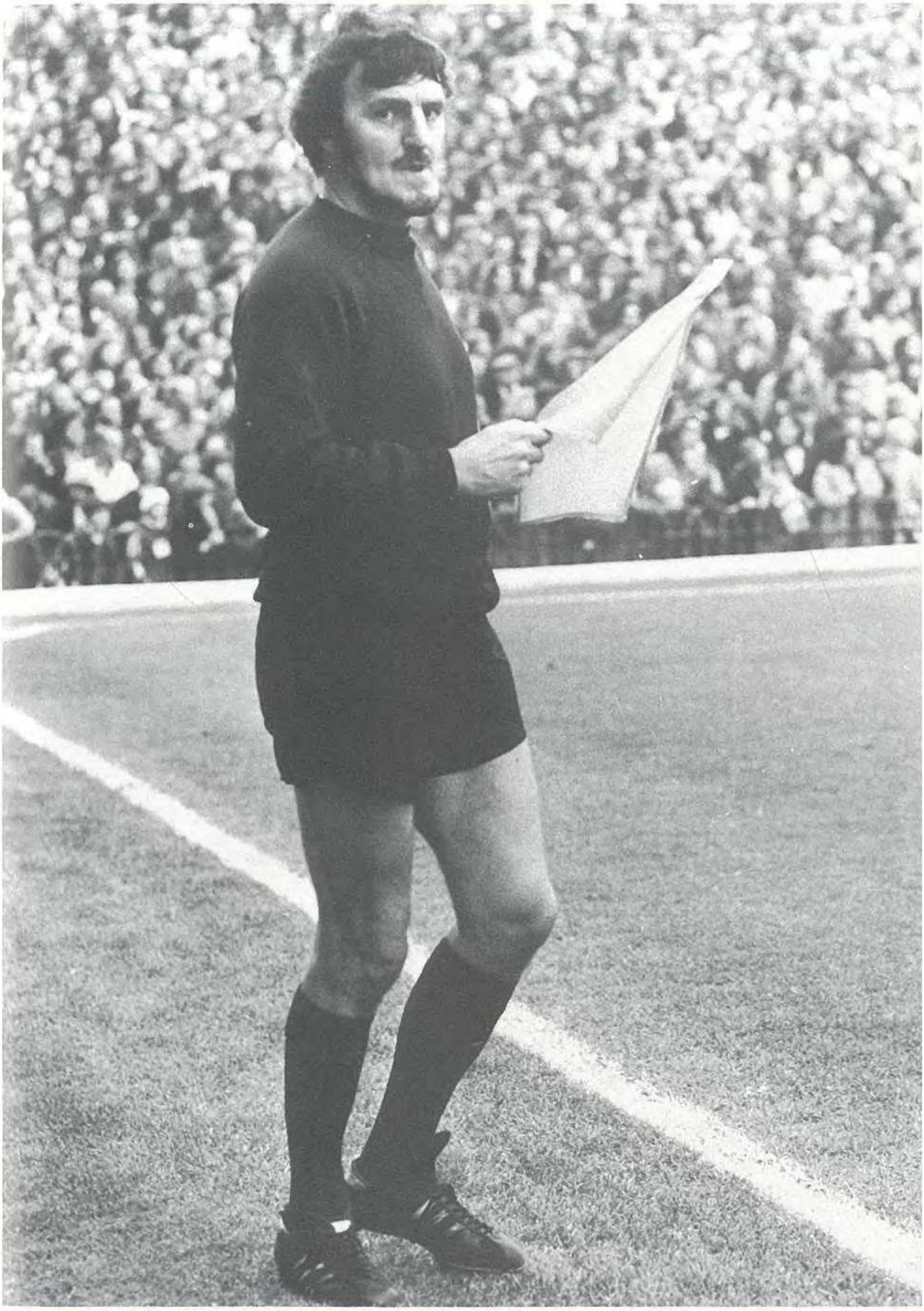

Early in the Arsenal v Liverpool match at Highbury in September, linesman Dennis Drewitt tore a leg muscle, and Jimmy Hill, himself a qualified referee, came down from his seat in the press box to take over.

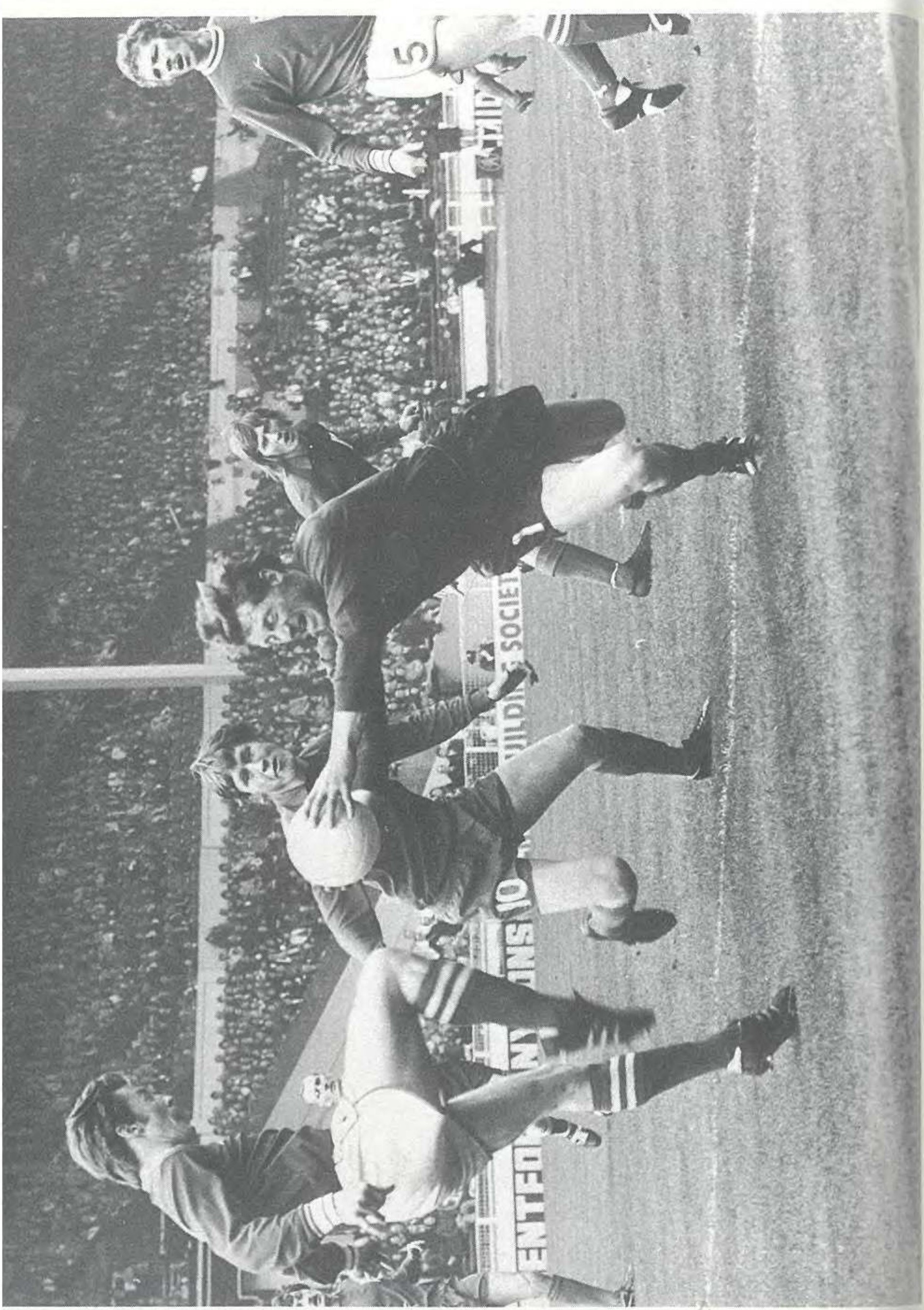

The F.A. Challenge Trophy final at Wembley. Scarborough's goalkeeper, Garrow, is pictured taking the ball under pressure. His efforts were well rewarded, for Scarborough beat Wigan Athletic 2-1.

W&H F.C. WEMBLEY 1973
1973 WEMBLEY
WALTON & HERSH

Members of the victorious Walton and Hersham team with the F.A. Amateur Cup, which they won by defeating Slough 1-0 at Wembley. Goalscorer Roger Connell, who works as a male model, is holding the cup.

Queen's Park Rangers' manager Gordon Jago (centre) is leaned on by players Venables, Givens, and Bowles. He'll be leaning on them a lot harder as they face the tough challenge of the First Division in 1973–74.

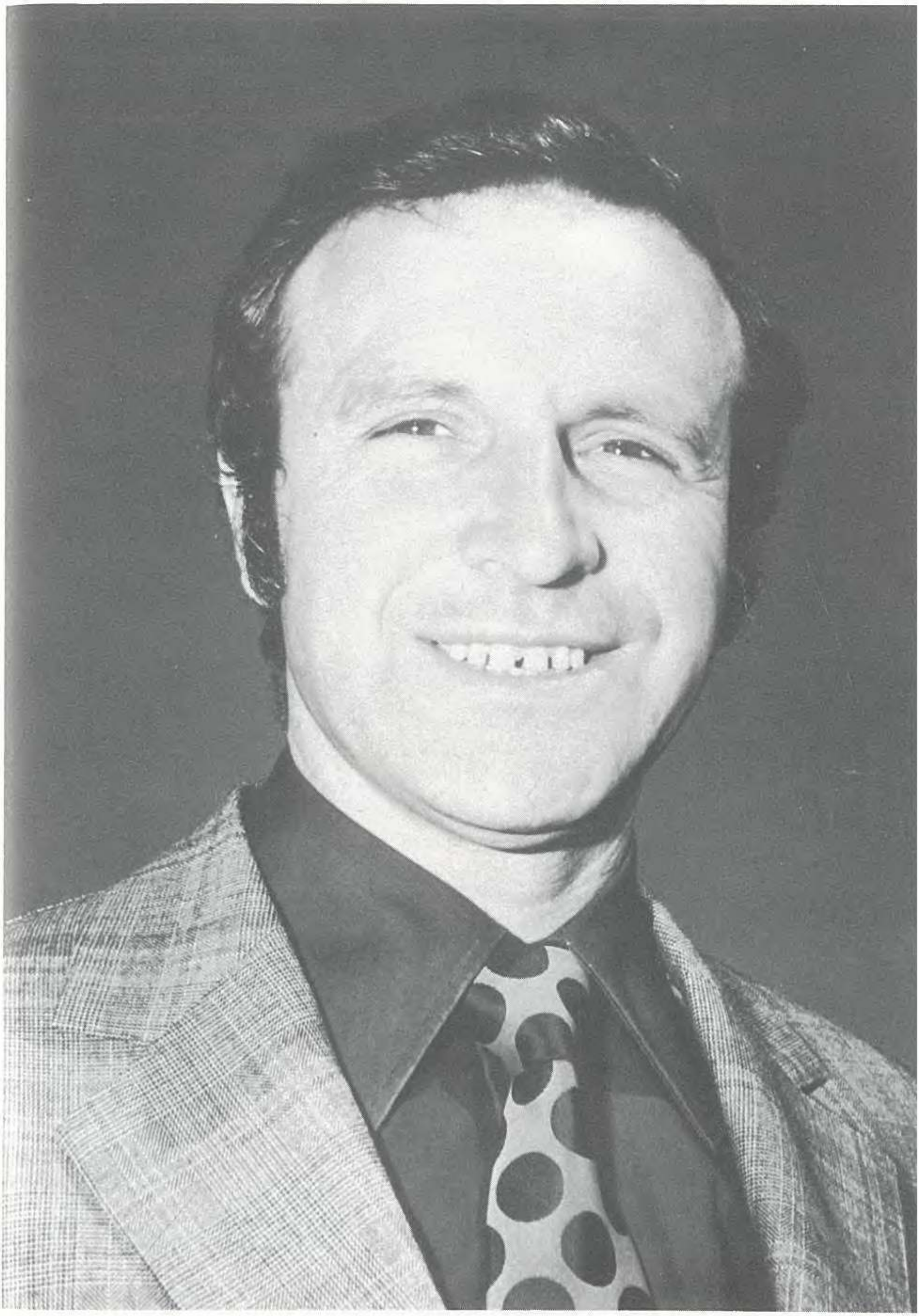

The 1972–73 season was a good one for manager Jimmy Armfield (above). His team, Bolton Wanderers, won the Third Division Championship in fine style, and he personally was named as Third Division Manager of the Year.

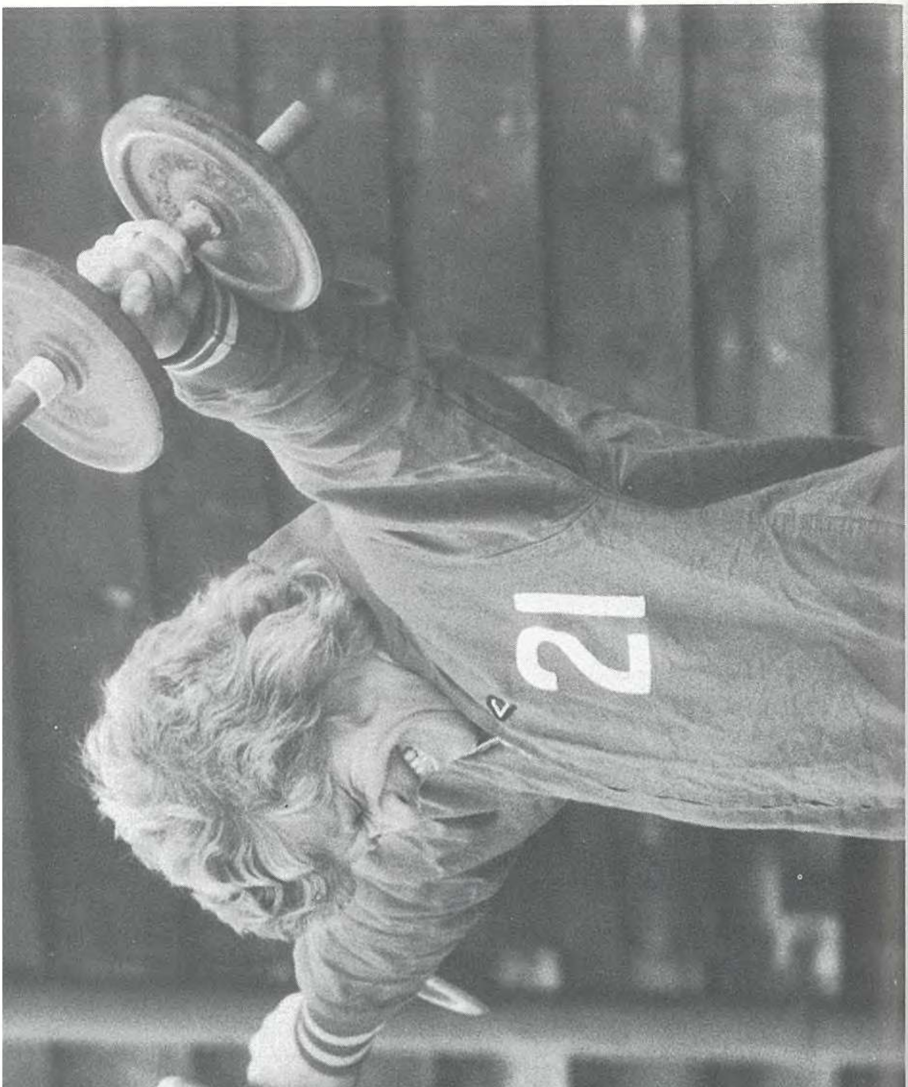

The English First Division is reputedly the hardest in the world, and the effort that top-flight players have to put into their training is mirrored here in the face of Chelsea's Chris Garland.

It's behind you! Ted MacDougall of West Ham is sandwiched between Palace players Tony Taylor and Bobby Bell in their match at Selhurst Park in March. MacDougall found the ball – and the net – in West Ham's 3-1 victory.

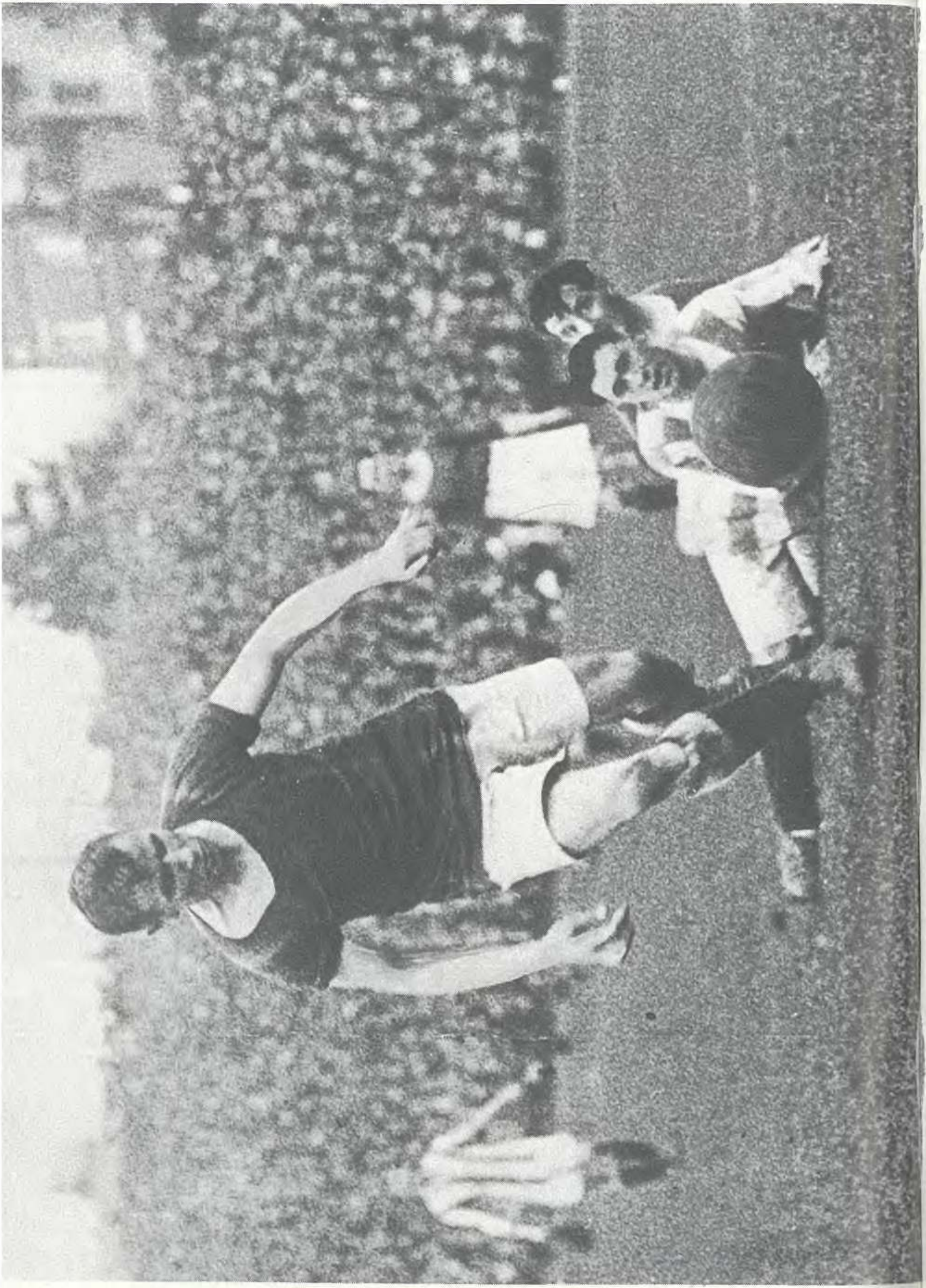

Billy Meredith of Manchester City pictured playing against Brighton around the turn of the century. A brilliant winger, and, like Matthews in later years, he did not retire until he was 49.

The best tobacco money can buy.

Rothmans King Size–extra length, a finer filter and the best tobacco money can buy.

The taste that's chosen in 160 countries and on over 100 airlines.

The taste that's made Rothmans the world's largest selling King Size Virginia cigarette.

King Size flavour that really satisfies

Rothmans
KING SIZE
Rothmans
KING SIZE
BY SPECIAL APPOINTMENT
FILTER TIPPED
S OF PALL MALL, LONDON, EST. 1890

EVERY PACKET CARRIES
A GOVERNMENT HEALTH WARNING

R.F. 73/74–45

UEFA CUP 1972–73
BRITISH AND IRISH CLUBS FULL RECORD

FIRST ROUND, FIRST LEG

Liverpool 2 (*Keegan, Hughes*)

Eintracht Frankfurt 0 33,380

Liverpool: Clemence; Lawler, Lindsay, Smith, Lloyd, Hughes, Keegan, Cormack, Heighway, Toshack, Callaghan.

Eintracht Frankfurt: Kunter; Kalb, Rohrbach, Lutz, Kliemann, Heese, Weidle (Reichel), Grabowski, Parits, Nickel, Konca (Krauth).

Aberdeen 2 (*Harper, Jarvie*)

Borussia Moenchengladbach 3 (*Kulik, Heynckes, Jensen*) 23,000

Aberdeen: Geoghegan; Willoughby, Hermiston, Taylor, Boel, Young, Forrest, Robb, Harper, Jarvie, Graham (Miller).

Bor. Moenchengladbach: Kleff; Michallik, Rosenthal, Netzer (Danner), Vogts, Bonhof, Wimmer, Kulik (Bleidick), Rupp, Heynckes, Jensen.

Manchester C. 2 (*Mellor, Marsh*)

Valencia 2 (*Valdez, Adorno*) 21,698

Manchester C.: Corrigan; Jeffries, Donachie, Doyle, Booth, Oakes, Mellor, Bell, Marsh, Lee, Towers.

Valencia: Melendez; Sol, Barrachina, Anibal, Anton (Arango), Claramunt, Sergio, Lico, Pepin (Martinez), Adorno, Valdez.

Lyn Oslo 3 (*Austnes, Christophersen* 2)

Tottenham H. 6 (*Peters, Pratt, Gilzean* 2, *Chivers* 2) 10,777

Lyn Oslo: Olsen; Ostvold, Iversen, Borrehaug, Gjedrem, Sandland, Gulden, Birkeland, Myrland, Skjerve, Austnes (Christophersen).

Tottenham H.: Jennings; Evans, Knowles, Pratt, England, Naylor, Gilzean, Perryman, Chivers, Peters, Pearce.

Stoke C. 3 (*Conroy, Hurst, Ritchie*)

Kaiserslautern 1 (*Hosic*) 22,182

Stoke C.: Banks, Marsh, Pejic, Mahoney, Smith, Bloor, Robertson, Greenhoff, Ritchie, Hurst, Conroy.

Kaiserslautern: Elting; Huber (Radermacher), Schwaber, Bitz, Fuchs, Friedrich, Diehl, Seel (Pirrung), Vogt, Hosic, Ackermann.

Honved 1 (*Kozma*)

Partick T. 0 15,000

Honved: Bicskei; Kelemen, Ruzsinszki (Dudas), Szucs, Lukacs, Pal, Pinter, Pusztai, Kocsis, Kozma, Fehervari.

Partick T.: Rough; Clark, Gray, McKinnon, Strachan, Forsyth, Glavin, Rae T., Rae A., McQuade, Coulston.

FIRST ROUND, SECOND LEG

Eintracht Frankfurt 0

Liverpool 0 18,000

Eintracht Frankfurt: Kunter; Reichel, Trinklein (Hofmeister), Kliemann, Schamer, Kalb, Holzenbein, Nickel, Weidle, Heese, Ender.

Liverpool: Clemence; Lawler, Lindsay, Smith (Storton), Lloyd, Hughes, Keegan (Hall), Cormack, Heighway, Boersma, Callaghan.

Borussia Moenchengladbach 6 (*Heynckes* 3, *Rupp, Vogts, Danner*)

Aberdeen 3 (*Jarvie, Willoughby, Murray S.*) 25,000

Bor. Moenchengladbach: Kleff; Michallik, Bonhof, Rosenthal, Vogts, Danner, Wimmer, Kulik, Rupp (Furhmann), Heynckes, Jensen (Bleidick).

Aberdeen: Clark; Willoughby, Hermiston, Murray S., Boel (Murray G.), Young, Taylor, Robb, Harper, Jarvie, Graham.

Partick T. 0

Honved 3 (*Kozma* 2, *Kiss*) 20,000

Partick T.: Rough; Gray, Forsyth, Glavin, Clark, Strachan, Lawrie, Coulston, Rae T., Rae A., McQuade.

Honved: Bicskei; Dudas, Ruzsinski, Tajti, Pal, Szucs, Pusztai, Kocsis, Kozma, Pinter, Kiss.

Kaiserslautern 4 (*Huber, Friedrich, Bitz, Hosic*)

Stoke C. 0 20,000

Kaiserslautern: Elting; Reinders, Schwager, Dichal, Fuchs (Huber), Freidrich, Bitz, Hosic, Pierung, Toppmoller, Seel.

Stoke C.: Farmer; Marsh, Pejic, Skeels, Smith, Bloor (Ritchie), Robertson, Greenhoff, Mahoney, Hurst, Conroy.

Tottenham H. 6 (*Chivers* 3, *Pearce, Coates* 2)

Lyn Oslo 0 21,088

Tottenham H.: Jennings; Kinnear, Knowles, Pratt (Naylor), England, Beal (Holder), Gilzean, Perryman, Chivers, Pearce, Coates.

Lyn Oslo: Olsen; Rodving, Ostvold, Borrehaug, Gjedreman, Sandland, Gulden, Birkeland, Myrland (Hammerstrom), Christophersen (Skjellestad), Skjerve.

Valencia 2 (*Valdez, Quino*)

Manchester C. 1 (*Marsh*) 54,000

Valencia: Balaguer; Arango, Anibal, Anton (Vidagany), Barrachina, Claramunt I, Sol, Martinez (Claramunt II), Sergio, Quino, Valdez.

Manchester C.: Healey; Book, Barrett, Doyle (Mellor), Booth, Oakes, Summerbee, Bell, Marsh, Lee, Towers.

SECOND ROUND, FIRST LEG

Liverpool 3 (*Boersma, Cormack, Smith pen.*)

AEK Athens 0 31,906

Liverpool: Clemence; Lawler, Lindsay, Smith, Lloyd, Hughes, (Phil Thompson), Keegan, Cormack, Heighway, Boersma (Hall), Callaghan.

AEK Athens: Errea; Theothoridis, Tanadis, Lells, Toskas, Lavaridis, Dandelis (Vincente), Nicolaou, Nikolaidis, Pappayanou, Pomonis.

Tottenham H. 4 (*Pearce* 2, *Chivers, Coates*)

Olympiakos 0 27,860

Tottenham H.: Jennings; Evans, Knowles, Pearce, England, Beal (Naylor), Gilzean (Neighbour), Perryman, Chivers, Peters, Coates.

Olympiakos: Kelessidis; Giatatkis, Angelis, Siokos, Glezos, Sinetopoulos, Papadimitriou, Goutsos, Viera (Argyridis), Delikaris, Triantifilos (Losanta).

SECOND ROUND, SECOND LEG

AEK Athens 1 (*Nikolaidis pen.*)

Liverpool 3 (*Hughes* 2, *Boersma*) 25,000

AEK Athens: Errea; Theotoridis, Lavaridis, Toskas, Rellis, Tsamis, Dandelis, Nicolaou (Carafescos), Nikolaidis, Pappayanou, Pomonis (Psymogiannou).

Liverpool: Clemence; Lawler, Lindsay, Smith, Lloyd, Hughes, Keegan, Cormack, Heighway (Boersma), Toshack, Callaghan.

Olympiakos 1 (*Arghiroudis*)
Tottenham H. 0 40,000

Olympiakos: Kelessidis; Giatatzis, Anguelis, Siokos, Glezos, Sinetopoulos, Losanta, Gioutso, Triantafilos (Papadimitrou), Delikaris, Arghiroudis.

Tottenham H.: Jennings; Evans, Knowles, Pearce, England, Dillon, Gilzean, Perryman, Chivers, Naylor, Pratt.

THIRD ROUND, FIRST LEG.

Dynamo Berlin 0
Liverpool 0 20,000

Dynamo Berlin: Lihsa; Stumpf, Brillat, Filohn, Hubner, Rohde, Terletski, Schutze, Schulenberg, Netz (Schwierske), Johannsen.

Liverpool: Clemence; Lawler, Lindsay, Storton, Lloyd, Hughes, Keegan (Hall), Cormack, Heighway, Toshack, Callaghan.

Tottenham H. 2 (*Chivers, Gilzean*)
Red Star Belgrade 0 23,958

Tottenham H.: Jennings; Evans, Knowles, Pratt, England, Naylor, Gilzean, Perryman, Chivers, Peters, Pearce.

Red Star Belgrade: Petrovic; Krivokuca, Bogicevic, Pavlovic, Dojcinovski, Novkovic, Jankovic (Keri), Karasi, Lazarevic, Acimovic, Dzajic.

THIRD ROUND, SECOND LEG

Liverpool 3 (*Boersma, Heighway, Toshack*)
Dynamo Berlin 1 (*Netz*) 34,140

Liverpool: Clemence; Lawler, Lindsay, Thompson, Lloyd, Hughes, Boersma, Cormack, Heighway, Toshack (Whitham), Callaghan.

Dynamo Berlin: Lihsa; Stumpf, Brillat, Filohn (Becker), Hubner, Rhode, Terletski, Schutze, Schulenberg, Netz, Johannsen (Weber).

Red Star Belgrade 1 (*Lazarevic*)
Tottenham H. 0 75,000

Red Star Belgrade: Petrovic C.; Krivokuca, Bogicevic, Pavlovic, Dojcinovski, Novkovic (Nikovic), Petrovic V. (Filipovic), Karasi. Lazarevic, Acimovic, Dzajic.

Tottenham H.: Jennings; Evans, Knowles, Pratt, England, Kinnear, Coates, Perryman, Chivers, Peters, Pearce.

QUARTER-FINALS, FIRST LEG

Liverpool 2 (*Hall, Boersma*)
Dynamo Dresden 0 33,270

Liverpool: Clemence; Lawler, Lindsay, Smith, Lloyd, Hughes, Keegan, Hall, Boersma, Heighway (Toshack), Callaghan.

Dynamo Dresden: Boden; Ganzera, Dorner, Sammer, Geyer, Riedel, Rau, Kreische (Lichtenberger), Lischke, Richter (Kern), Heidler.

Tottenham H. 1 (*Evans*)
Vitoria Setubal 0 30,469

Tottenham H.: Jennings; Kinnear, Knowles, Coates, England, Beal, Gilzean (Evans), Perryman, Chivers, Peters, Pearce.

Vitoria Setubal: Joaquim Torres; Rebelo, Cardoso, Mendes, Carrico, Machado, Jose Maria (Conceicao), Campora, Jose Torres, Arcanjo, Jacinto Joao (Vincente).

QUARTER-FINALS, SECOND LEG

Dynamo Dresden 0
Liverpool 1 (*Keegan*) 35,000

Dynamo Dresden: Boden; Ganzera, Sammer, Geyer (Helm), Watlich, Rau, Riedel, Dorner, Richter, Lichtenberger, Sachse.

Liverpool: Clemence; Lawler, Lindsay, Smith, Lloyd, Hughes, Keegan (Toshack), Hall, Heighway, Cormack, Callaghan.

Vitoria Setubal 2 (*Campora, Jose Torres*)
Tottenham H. 1 (*Chivers*) 30,000

Vitoria: Joaquim Torres; Conceicao (Arcanjo), Cardoso, Mendes, Rebelo, Octavio, Jose Maria (Vicente), Campora, Jose Torres, Duda, Jacinto Joao.

Tottenham: Jennings; Kinnear, Knowles, Coates, England, Beal, Gilzean (Naylor), Perryman, Chivers, Peters, Pearce.

SEMI-FINALS, FIRST LEG

Liverpool 1 (*Lindsay*)
Tottenham H. 0 42,174

Liverpool: Clemence; Lawler, Lindsay, Smith, Lloyd, Hughes, Keegan, Cormack, Hall, Heighway (Boersma), Callaghan.

Tottenham H.: Jennings; Kinnear, Knowles, Coates (Evans), England, Beal, Gilzean, Perryman, Chivers (Pearce), Peters, Pratt.

SEMI-FINALS, SECOND LEG

Tottenham H. 2 (*Peters* 2)
Liverpool 1 (*Heighway*) 46,919

Tottenham H.: Jennings; Kinnear (Evans), Knowles (Pearce), Coates, England, Beal, Gilzean, Perryman, Chivers, Peters, Pratt.

Liverpool: Clemence; Lawler, Thompson, Smith, Lloyd, Hughes, Keegan, Boersma, Hall, Heighway, Callaghan.

FINAL, FIRST LEG

Liverpool 3 (*Keegan* 2, *Lloyd*)
Borussia Moenchengladbach 0 41,169

Liverpool: Clemence; Lawler, Lindsay, Smith, Lloyd, Hughes, Keegan, Cormack, Toshack, Heighway (Hall), Callaghan.

Borussia Moenchengladbach: Kleff; Danner, Michallik, Vogts, Bonhof, Kulik, Jensen, Wimmer, Rupp (Simmonson), Netzer, Heynckes.

FINAL, SECOND LEG

Borussia Moenchengladbach 2 (*Heynckes* 2)
Liverpool 0 35,000

Borussia Moenchengladbach: Kleff; Vogts, Surau, Netzer, Bonhof, Danner, Wimmer, Kulik, Jensen, Rupp, Heynckes.

Liverpool. Clemence; Lawler, Lindsay, Smith, Lloyd, Hughes, Keegan, Cormack, Heighway (Boersma), Toschack, Callaghan.

(Liverpool won 3-2 on aggregate).

PROGRESS OF BRITISH AND IRISH CLUBS IN EUROPE

1955–56 EUROPEAN CUP	Hibernian (Semi-Final)	
1955–58 EUROPEAN INTER-CITIES FAIRS CUP	London beat Basle, Frankfurt and Lausanne before losing to Barcelona 2-2, 2-6 in the Final. Birmingham C. knocked out Inter and Zagreb before losing to Barcelona 4-3, 0-1 and 1 2 at Basle.	
1956–57 EUROPEAN CUP	Manchester U. (Semi-Final)	Rangers (First Round Proper)
1957–58 EUROPEAN CUP	Manchester U. (Semi-Final)	Glenavon (Preliminary Round)
	Rangers (First Round Proper)	Shamrock R. (Preliminary Round)
1958–60 FAIRS CUP	Birmingham C. (Runners-Up)	Chelsea (Second Round)
1958–59 EUROPEAN CUP	Wolverhampton W. (First Round)	Drumcondra (Preliminary Round)
	Ards (Preliminary Round)	Hearts (Preliminary Round)
1959–60 EUROPEAN CUP	Rangers (Semi-Final)	Linfield (Preliminary Round)
	Wolverhampton W. (Quarter-Final)	Shamrock R. (Preliminary Round)
1960–61 EUROPEAN CUP	Burnley (Quarter-Final)	Limerick (Preliminary Round)
	Hearts (Preliminary Round)	Glenavon—Forfeited
EUROPEAN CUP-WINNERS' CUP	Rangers (Runners-Up)	Wolverhampton W. (Semi-Final)
FAIRS CUP	Birmingham C. (Runners-Up)	Hibernian (Semi-Final)
1961–62 EUROPEAN CUP	Tottenham H. (Semi-Final)	Drumcondra (Preliminary Round)
	Rangers (Quarter-Final)	Linfield (Preliminary Round)
EUROPEAN CUP-WINNERS' CUP	Dunfermline Ath. (Quarter-Final)	Swansea T. (First Round)
	Leicester C. (Second Round)	Glenavon (First Round)
FAIRS CUP	Sheffield W. (Quarter-Final)	Nottingham F. (First Round)
	Hearts (Second Round)	
1962–63 EUROPEAN CUP	Dundee (Semi-Final)	Shelbourne (Preliminary Round)
	Ipswich T. (First-Round)	Linfield (Preliminary Round)
EUROPEAN CUP-WINNERS' CUP	Tottenham H. (Winners)	Shamrock R. (Second Round)
	Rangers (Second Round)	Bangor C. (First Round)
FAIRS CUP	Hibernian (Quarter-Final)	Everton (First Round)
	Dunfermline Ath. (Second Round)	
1963–64 EUROPEAN CUP	Rangers (Preliminary Round)	Dundalk (Preliminary Round)
	Everton (Preliminary Round)	Distillery (Preliminary Round)
EUROPEAN CUP-WINNERS' CUP	Celtic (Semi-Final)	Borough U. (Second Round)
	Manchester U. (Quarter-Final)	Tottenham H. (Second Round)
	Linfield (Second Round)	Shelbourne (First Round)
FAIRS CUP	Partick T. (Second Round)	Hearts (First Round)
	Arsenal (Second Round)	Glentoran (First Round)
	Sheffield W. (Second Round)	
1964–65 EUROPEAN CUP	Liverpool (Semi-Final)	Shamrock R. (Preliminary Round)
	Rangers (Quarter-Final)	Glentoran (Preliminary Round)

SMOOTH 'N EASY!
WORTHINGTON
E

EUROPEAN CUP-WINNERS' CUP	West Ham U. (Winners) Cardiff C. (Quarter-Final) Dundee (Second Round)	Cork Celtic (First Round) Derry C. (First Round)
FAIRS CUP	Manchester U. (Semi-Final) Dunfermline Ath. (Third Round) Everton (Third Round)	Celtic (Second Round) Shelbourne (Second Round) Kilmarnock (Second Round)
1965–66 EUROPEAN CUP	Manchester U. (Semi-Final) Derry C. (First Round)	Kilmarnock (First Round) Drumcondra (Preliminary Round)
EUROPEAN CUP-WINNERS' CUP	Liverpool (Runners-Up) Celtic (Semi-Final) West Ham U. (Semi-Final)	Limerick (First Round) Cardiff C. (First Round) Coleraine (First Round)
FAIRS CUP	Leeds U. (Semi-Final) Chelsea (Semi-Final) Dunfermline Ath. (Quarter-Final) Hearts (Third Round)	Everton (Second Round) Glentoran (First Round) Hibernian (First Round)
1966–67 EUROPEAN CUP	Celtic (Winners) Linfield (Quarter-Final)	Liverpool (First Round) Waterford (Preliminary Round)
EUROPEAN CUP-WINNERS' CUP	Rangers (Runners-Up) Everton (Second Round) Shamrock R. (Second Round)	Glentoran (First Round) Swansea T. (First Round)
FAIRS CUP	Leeds U. (Runners-Up) Kilmarnock (Semi-Final) Burnley (Quarter-Final) Dundee U. (Third Round)	W.B.A. (Third Round) Dunfermline Ath. (Second Round) Drumcondra (First Round)
1967–68 EUROPEAN CUP	Manchester U. (Winners) Dundalk (First Round)	Celtic (First Round) Glentoran (First Round)
EUROPEAN CUP-WINNERS' CUP	Cardiff C. (Semi-Final) Aberdeen (Second Round) Tottenham H. (Second Round)	Crusaders (First Round) Shamrock R. (First Round)
FAIRS CUP	Leeds U. (Winners) Dundee (Semi-Final) Hibernian (Third Round) Liverpool (Third Round)	Rangers (Quarter-Final) Nottingham F. (Second Round) Linfield (First Round) St. Patricks (First Round)
1968–69 EUROPEAN CUP	Manchester U. (Semi-Final) Celtic (Quarter-Final) Manchester C. (First Round)	Glentoran (First Round) Waterford (First Round)
EUROPEAN CUP-WINNERS' CUP	Dunfermline Ath. (Semi-Final) W.B.A. (Quarter-Final) Crusaders (First Round)	Cardiff C. (First Round) Shamrock R. (First Round)
FAIRS CUP	Newcastle U. (Winners) Rangers (Semi-Final) Leeds U. (Quarter-Final) Hibernian (Third Round) Aberdeen (Second Round)	Chelsea (Second Round) Dundalk (Second Round) Liverpool (First Round) Linfield (First Round) Morton (First Round)
1969–70 EUROPEAN CUP	Celtic (Runners-Up) Leeds U. (Semi-Final)	Waterford (First Round) Linfield (First Round)
EUROPEAN CUP-WINNERS' CUP	Manchester C. (Winners) Rangers (Second Round) Cardiff (Second Round)	Ards (First Round) Shamrock R. (First Round)
EUROPEAN FAIRS CUP	Arsenal (Winners) Newcastle U. (Quarter-Finals) Dunfermline Ath. (Third Round) Southampton (Third Round) Liverpool (Second Round)	Kilmarnock (Third Round) Dundee U. (First Round) Coleraine (Second Round) Dundalk (First Round) Glentoran (First Round)

1970–71		
EUROPEAN CUP	Celtic (Quarter Final)	Waterford (Second Round)
	Everton (Quarter Final)	Glentoran (First Round)
EUROPEAN CUP-WINNERS' CUP	Manchester C. (Semi-Final)	Linfield (First Round)
	Chelsea (Winners)	Aberdeen (First Round)
	Cardiff C. (Quarter Final)	Bohemians (Preliminary Round)
EUROPEAN FAIRS CUP	Leeds U. (Winners)	Dundee U. (Second Round)
	Arsenal (Quarter Final)	Coventry C. (Second Round)
	Liverpool (Semi-Final)	Cork Hibernians (First Round)
	Newcastle U. (Second Round)	Rangers (First Round)
	Coleraine (Second Round)	Kilmarnock (First Round)
1971–72		
EUROPEAN CUP	Arsenal (Quarter-Final)	Linfield (First Round)
	Celtic (Semi-Final)	Cork Hibs. (First Round)
EUROPEAN CUP-WINNERS' CUP	Liverpool (Second Round)	Rangers (Winners)
	Chelsea (Second Round)	Distillery (First Round)
	Cardiff C. (First Round)	Limerick (First Round)
UEFA CUP	Tottenham H. (Winners)	Dundee (Third Round)
	Wolverhampton W. (Runners-up)	Aberdeen (Second Round)
	Leeds (First Round)	St. Johnstone (Third Round)
	Southampton (First Round)	
	Shelbourne (First Round)	
	Glentoran (First Round)	
1972–73		
EUROPEAN CUP	Derby Co. (Semi-Final)	
	Celtic (Second Round)	
	Waterford (First Round)	
EUROPEAN CUP-WINNERS' CUP	Leeds U. (Runners-up)	
	Hibernian (Quarter-Final)	
	Wrexham (Second Round)	
	Cork Hibs. (Second Round)	
UEFA CUP	Liverpool (Winners)	
	Tottenham H. (Semi-Final)	
	Stoke C. (First Round)	
	Manchester C. (First Round)	
	Aberdeen (First Round)	
	Partick T. (First Round)	
	Bohemians (First Round)	

SUMMARY OF APPEARANCES BY BRITISH AND IRISH CLUBS IN THE EUROPEAN CUP (1955–73)

English clubs	Appearances
Manchester U.	5
Liverpool	2
Wolverhampton W.	2
Everton	2
Burnley	1
Tottenham H.	1
Ipswich T.	1
Manchester C.	1
Leeds U.	1
Arsenal	1
Derby Co.	1
Scottish clubs	
Celtic	7
Rangers	6
Hearts	2
Dundee	1
Kilmarnock	1
Hibernian	1

Clubs from Northern Ireland	Appearances
Linfield	6
Glentoran	4
Glenavon	2
Ards	1
Distillery	1
Derry C.	1
Clubs from Eire	
Waterford	5
Drumcondra	3
Shamrock R.	3
Dundalk	2
Limerick	1
Shelbourne	1
Cork Hibs.	1

Winners	**Celtic 1966–67** **Manchester U. 1967–68**
Finalists	**Celtic 1969–70**

SUMMARY OF APPEARANCES BY BRITISH AND IRISH CLUBS IN THE EUROPEAN CUP-WINNERS' CUP (1960-73)

English clubs	Appearances
Tottenham H.	3
Chelsea	2
Manchester C.	2
West Ham U.	2
Liverpool	2
Wolverhampton W.	1
Leicester C.	1
Manchester U.	1
Everton	1
W.B.A.	1
Leeds U.	1
Scottish clubs	
Rangers	5
Celtic	2
Dunfermline Ath.	2
Aberdeen	2
Dundee	1
Hibernian	1
Welsh clubs	
Cardiff C.	8
Swansea City (then Town)	2
Bangor C.	1
Borough U.	1
Wrexham	1

Clubs from Northern Ireland	Appearances
Crusaders	2
Glenavon	1
Bangor	1
Linfield	1
Coleraine	1
Glentoran	1
Ards	1
Derry C.	1
Distillery	1
Clubs from Eire	
Shamrock R.	5
Limerick	2
Shelbourne	1
Cork Celtic	1
Cork Hibs.	1

Winners	**Tottenham H. 1962–63** **West Ham U. 1964–65** **Manchester C. 1969–70** **Chelsea 1970–71** **Rangers 1971–72**
Finalists	**Liverpool 1965–66** **Rangers 1960–61** **1966–67** **Leeds U. 1972–73**

SUMMARY OF APPEARANCES OF BRITISH AND IRISH CLUBS IN THE EUROPEAN FAIRS CUP & UEFA CUP (1955-73)

English clubs

6 Leeds U.
5 Liverpool
3 Birmingham C., Chelsea, Everton, Arsenal, Newcastle U.
2 Sheffield W., Nottingham F., Southampton, Tottenham H.
1 Manchester U., Burnley, W.B.A., Coventry C., London Rep. XI, Wolverhampton W. Stoke C., Manchester C.

Scottish clubs

5 Hibernian, Dunfermline Ath.
4 Kilmarnock
3 Hearts, Rangers, Dundee U., Aberdeen.
2 Dundee, Partick T.
1 Morton, Celtic, St. Johnstone

Clubs from Northern Ireland

4 Glentoran
2 Linfield, Coleraine Bohemians

Clubs from Eire

2 Dundalk, Shelbourne,
1 Drumcondra, St. Patricks Ath, Cork Hibs., Bohemians

Winners	**Leeds U. 1967–68, 1970–71** **Newcastle U. 1968–69** **Arsenal 1969–70** **Tottenham H. 1971–72** **Liverpool 1972–3**
Finalists	**Leeds U. 1966–67** **Birmingham C. 1958–60, 1960–61** **Wolverhampton W. 1971–72**

ANGLO-ITALIAN TOURNAMENT 1972

June 1

Sampdoria	1	Blackpool	4
Lanerossi	0	Birmingham C.	0
Cagliari	1	Leicester C.	1
Atalanta	3	Sunderland	2
Catanzaro	0	Stoke C.	3
Roma	2	Carlisle U.	3

June 3, 4, 5

Sampdoria	2	Birmingham C.	1
Lanerossi	0	Blackpool	2
Cagliari	1	Sunderland	3
Atalanta	5	Leicester C.	3
Catanzaro	0	Carlisle U.	1
Roma	2	Stoke C.	0

ITALIAN CLUBS

	P	W	D	L	F	A	Pts.
Roma	4	2	1	1	9	7	14
Atalanta	4	2	1	1	8	11	13
Cagliari	4	1	1	2	6	8	9
Sampdoria	4	1	0	3	3	9	5
Lanerossi	4	0	1	3	3	17	4
Catanzaro	4	0	0	4	1	10	1

June 7

Birmingham C.	5	Lanerossi	3
Blackpool	2	Sampdoria	0
Carlisle U.	3	Roma	3
Leicester C.	2	Cagliari	1
Stoke C.	2	Catanzaro	0
Sunderland	0	Atalanta	0

June 10

Birmingham C.	2	Sampdoria	0
Blackpool	10	Lanerossi	0
Carlisle U.	4	Catanzaro	1
Stoke C.	1	Roma	2
Leicester C	6	Atalanta	0
Sunderland	3	Cagliari	3

ENGLISH CLUBS

	P	W	D	L	F	A	Pts.
Blackpool	4	4	0	0	18	1	26
Carlisle U.	4	3	1	0	11	6	18
Leicester C.	4	2	0	2	11	6	15
Birmingham C.	4	2	1	1	8	5	13
Sunderland	4	1	2	1	8	7	12
Stoke C.	4	2	0	2	6	4	10

June 24

Final in Rome

Roma (0) 3 (*Cappellini, Scaratti, Zigoni*)

Blackpool (0) 1 (*Alcock*) 40,000

Roma: Ginulfi; Liguori, Cappelli (Bertini), Salvori, Bet, Santarini, Cappellini (Scaratti), Spadoni, Zigoni, Cordova, Franzot.

Blackpool: Burridge; Hatton, Bentley, Ainscow, James, Suddaby, Hutchinson, Suddick, Dyson, Hill (Alcock), Burns.

Previous winners

1970 Swindon T. 3 Napoli 0 (*abandoned after* 79 *min.*)

1971 Blackpool 2 Bologna 1 (*after extra time*)

ANGLO-ITALIAN LEAGUE CUP WINNERS CUP

1969 Swindon T. v Roma 1-2, 4-0

1970 Bologna v Manchester C. 1-0, 2-2

1971 Tottenham H. v Torino 1-0, 2-0

1972 *Not played*

ANGLO-ITALIAN TOURNAMENT 1973

FEB. 14 **Group 1**

C. Palace (2) 4 (*Whittle 2, Hinshelwood, Bell*)
Verona (0) 1 (*Cozzi*)

FEB 21

Hull C. (2) 2 (*Knighton, Greenwood*)
Lazio (0) 1 (*La Rosa*)

Manchester U. (1) 1 (*Holton*)
Fiorentina (0) 1 (*Saltutti*)

MAR. 7

Luton T. (3) 4 (*Shanks 2, Thomson, Moore*)
Bari (0) 0

MAR. 21

Lazio (0) 0
Manchester U. (0) 0

Bari (0) 0
C. Palace (0) 1 (*Possee*)

Fiorentina (1) 1 (*Kaye o.g.*)
Hull C. (0) 0

Verona (1) 2 (*Busatta, Gacomuzzi*)
Luton T. (0) 1 (*French*)

APR. 4

C. Palace (1) 3 (*Craven 3*)
Lazio (1) 1 (*Chinaglia*)

Hull C. (1) 2 (*Houghton, Knighton*)
Verona (0) 1 (*Zigoni*)

Luton T. (1) 1 (*Hindson*)
Fiorentina (0) 0

Manchester U. (2) 3 (*Law, Moore, Martin*)
Bara (0) 1 (*Martini*)

MAY 2

Bari (0) 0
Hull C. (0) 0

Fiorentina (2) 2 (*Desisti, Clerici*)
C. Palace (1) 2 (*Possee 2*)

Lazio (0) 2 (*Chinaglia, Sinquepalmi*)
Luton T. (0) 2 (*Anderson, Jim Ryan*)

Verona (0) 1 (*Fagni*)
Manchester U. (0) 4 (*Morgan, Fletcher, Charlton 2*)

Group 1 Final Table

	P	W	D	L	F	A	Pts.
C. Palace	4	3	1	0	10	4	7
Manchester U.	4	2	2	0	8	3	6
Luton T.	4	2	1	1	8	4	5
Hull C.	4	2	1	1	4	3	5
Fiorentina	4	1	2	1	4	4	4
Lazio	4	0	2	2	4	7	2
Verona	4	1	0	3	5	11	2
Bari	4	0	1	3	1	8	1

FEB. 21 **Group 2**

Bologna (0) 0
Oxford U. (0) 0

Como (0) 0
Fulham (0) 0

Roma (0) 0
Newcastle U. (1) 2 (*Tudor 2*)

FEB. 25

Torino (0) 0
Blackpool (0) 1 (*Burns*)

MAR. 21

Blackpool (2) 3 (*Ainscow 2, Dyson*)
Como (0) 0

Fulham (1) 1 (*Strong*)
Roma (1) 1 (*Cappellini*)

Newcastle U. (1) 1 (*Gibb*)
Bologna (0) 0

MAR. 28

Oxford U. (1) 1 (*Clark D.*)
Torino (0) 1 (*Rampanti*)

APR. 4

Bologna (0) 0
Blackpool (1) 1 (*Rafferty*)

Como (0) 0
Newcastle U. (0) 2 (*Moncur, Tudor*)

Roma (0) 0
Oxford U. (1) 2 (*Curran 2*)

Torino (0) 1 (*Sala*)
Fulham (1) 1 (*Strong*)

MAY 2

Blackpool (0) 2 (*James, Suddick*)
Roma (0) 1 (*Mugasan*)

Fulham (1) 1 (*Jim Conway*)
Bologna (0) 1 (*Vieri*)

Newcastle U. (1) 5 (*Tudor, Mcdonald, Smith, Masiello o.g., Hibbit*)
Torino (0) 1 (*Toschi*)

Oxford U. (1) 1 (*Roberts*)
Como (0) 0

Group 2 Final Table

	P	W	D	L	F	A	Pts.
Newcastle U.	4	4	0	0	10	1	8
Blackpool	4	4	0	0	7	1	8
Oxford U.	4	2	2	0	4	1	6
Fulham	4	0	4	0	3	3	4
Torino	4	0	2	2	3	8	2
Bologna	4	0	2	2	1	3	2
Roma	4	0	1	3	2	7	1
Como	4	0	1	3	0	6	1

Semi-finals

C. Palace v Newcastle U. 0-0; 1-5 (scorers: C. Palace—Cannon; Newcastle U.—Barrowclough, Macdonald 3, Gibb.)

Fiorentina v Bologna 1-1 (Scorers: Fiorentina—Clerici; Bologna—Savoldi.) 2-1 (Scorers: Fiorentina—Clerici, Caso; Bologna—Savoldi.) (*after extra time*).

Final in Florence

Fiorentina (0) 1 (*Clerici*)

Newcastle United (1) 2 (*Superchi o.g., Craig*) 45,000

Fiorentina: Superchi; Galdiolo, Roggi, Scala, Brizi, Olandini, Caso, Merlo, Clerici, DeSisti, Saltutti (Macchi).
Newcastle U.: McFaul; Craig, Clark, McDermott, Howard, Moncur, Cassidy, Smith, Tudor, Gibb, Hibbit.

European Nations Section

Details have been listed for all European footballing nations, but unfortunately due to other countries seasons finishing at different times from our own, many league champions and cup winners are unknown for the current season. Total number of championship and cup wins is given with winners' present names, with previous names in brackets. In the tables of league champions and cup winners, contemporary names are used.

ALBANIA

President: Qemal Mirsel.
Secretary: Azis Tahiri.
Address of Association: Federation Albanaise de Football, Rruga, Kongresi I Permetit, 41 Tirana.
Telephone: 41–70, 24–26, 28–55, 34–89.
Cable: Albsport Tirana.
Area: 11,100 square miles.
Population: 1,872,000. *Number of Clubs:* 45.
Number of Players: 675.
Year of Formation: 1932.
National Colours: Red shirts, black shorts, black stockings with red stripe.
Second Choice of Colours: White shirts, white shorts, white stockings.
Name, Address and Capacity of National Stadium: Qemal Stafa, Tirana, 24,000.
Names and Capacity of Other Principal Football Grounds: Dinamo, 15,000; Shkodra, 13,000; Durresi, 15,000; Korca, 13,000; Fier, 10,000; Vlora, 13,000.
Languages: English, French.

International matches 1972

June 21, Helsinki: v Finland (a) lost 0-1 (WC)
Oct. 29, Bucharest: v Rumania (a) lost 0-2 (WC)

League Championship wins (1945–72)

Partizan Tirana 10; Dinamo Tirana 9; 17 Nendori 5; Vllaznia 3.

Cup wins (1948–72)

Dinamo Tirana 10; Partizan Tirana 7; 17 Nendori 2; Besa 1; Vllaznia 1.

League Champions	**Cup Winners**
1945 Vllaznia	
1946 Vllaznia	
1947 Partizan Tirana	
1948 Partizan Tirana	Partizan Tirana
1949 Partizan Tirana	Partizan Tirana
1950 Dinamo Tirana	Dinamo Tirana
1951 Dinamo Tirana	Dinamo Tirana
1952 Dinamo Tirana	Dinamo Tirana
1953 Dinamo Tirana	Dinamo Tirana
1954 Partizan Tirana	Dinamo Tirana
1955 Dinamo Tirana	No competition
1956 Dinamo Tirana	No competition
1957 Partizan Tirana	Partizan Tirana
1958 Partizan Tirana	Partizan Tirana
1959 Partizan Tirana	No competition
1960 Dinamo Tirana	Dinamo Tirana
1961 Partizan Tirana	Partizan Tirana
1963*Dinamo Tirana	17 Nendori
1964 Partizan Tirana	Partizan Tirana
1965 17 Nendori	Dinamo Tirana
1966 17 Nendori	Dinamo Tirana
1967 Dinamo Tirana	Vllaznia
1968 17 Nendori	Dinamo Tirana
1969 17 Nendori	17 Nendori
1970 17 Nendori	Partizan Tirana
1971 Partizan Tirana	Dinamo Tirana
1972 Vllaznia	Besa

*Changed from calendar season to overlapping season from autumn to spring.

AUSTRIA

President: Dr. Heinz Gero.
Secretary: Otto Demuth.
Address of Association: Oesterreichischer Fussball-Bund, Mariahilferstrasse Postfach 161, Wien 56.
Telephone: 57–15–36.
Cable: Football Wien.
Telex: 01 3232-h Sport.
Area: 32,374 square miles.
Population: 7,000,000.
Number of Clubs: 1,515.
Number of Players: 200,000.
Year of Formation: 1904.
National Colours: White shirts, black shorts, black stockings.
Second Choice of Colours: Red shirts, white shorts, red stockings.
Name, Address and Capacity of National Stadium: Wiener Stadion, Prater, Vienna, 72,500.
Names, Addresses and Capacities of Other Principal Football Grounds: Linzer Stadion, Linz, 22,100; Stadion Liebenau, Graz, 19,000; Tivoli Stadion, Innsbruck, 14,000; Stadion, Wiener Neustadt, 12,600; Bodenseestadion, Bregenz, 12,000; Stadion Klagenfurt,

Klagenfurt, 11,000; Hohe Warte, Wien, 32,000
Languages: German, English, French.

Principal Honours

Olympic Games: runners-up 1936

International matches 1972

April 9, Brno: v Czechoslovakia (a) lost 0-2
April 30, Vienna: v Malta (h) won 4-0 (WC) (*Hickersberger* 3, *Hof*)
June 11, Vienna: v Sweden (h) won 2-0 (WC) (*Parits, Pumm*)
Sept. 3, Craiova: v Rumania (a) drew 1-1 (*Hickersberger*)
Oct. 15, Vienna: v Hungary (h) drew 2-2 (WC) (*Hasil pen., Jara*)
Nov. 25, Valetta: v Malta (a) won 2-0 (WC) (*Köglberger, Spiteri o.g.*)

League Championship wins (1912–72)

Rapid Vienna 25; FK Austria 10; Admira-Energie-Wacker (prev. Sportklub Admira & Admira-Energie) 8; First Vienna 6; Wiener Sportklub 3; Tiral-Svarowski-Innsbruck (prev. Wacker Innsbruck) 2; FAC 1; Hakoah 1; Linz ASK 1; Wacker Vienna 1; WAF 1; Wiener AC 1.

Cup wins (1919–73)

FK Austria 14; Rapid Vienna 8; Admira-Energie-Wacker (prev. Sportklub Admira & Admira-Energie) 5; First Vienna 3; Wiener AC 3; Tiral-Svarowski-Innsbruck (prev. Wacker Innsbruck) 2; Linz ASK 1; Wacker Vienna 1; WAF 1; Wiener Sportklub 1.

	League Champions	Cup Winners
1946	Rapid Vienna	Rapid Vienna
1947	Wacker Vienna	Wacker Vienna
1948	Rapid Vienna	FK Austria
1949	FK Austria	FK Austria
1950	FK Austria	No competition
1951	Rapid Vienna	No competition
1952	Rapid Vienna	No competition
1953	FK Austria	No competition
1954	Rapid Vienna	No competition
1955	First Vienna	No competition
1956	Rapid Vienna	No competition
1957	Rapid Vienna	No competition
1958	Wiener Sportklub	No competition
1959	Wiener Sportklub	Wiener AC
1960	Rapid Vienna	FK Austria
1961	FK Austria	Rapid Vienna
1962	FK Austria	FK Austria
1963	FK Austria	FK Austria
1964	Rapid Vienna	Admira-Energie
1965	Linz ASK	Linz ASK
1966	Admira-Energie	Admira-Energie
1967	Rapid Vienna	FK Austria
1968	Rapid Vienna	Rapid Vienna
1969	FK Austria	Rapid Vienna
1970	FK Austria	Wacker Innsbruck
1971	Wacker Innsbruck	FK Austria
1972	T.-S. Innsbruck	Rapid Vienna
1973		T.-S. Innsbruck

League Table 1972–73
(up to and including May 25)

	P	W	D	L	F	A	Pts.
Rapid Vienna	24	13	7	4	42	24	33
Swarowski Innsbruck	23	13	5	5	43	18	31
Admira-Wacker	23	12	7	4	24	16	31
Linzer ASK	24	9	11	4	37	24	29
Voest Linz	24	11	6	7	41	24	28
Grazer AK	23	10	7	6	33	18	27
Austria Salzburg	24	11	5	8	29	26	27
Alpine Lonawitz	23	8	9	6	25	31	25
Wiener SK	24	7	9	8	28	31	23
Austria Vienna	23	8	6	9	40	29	22
Austria Klangenfurt	23	10	2	11	24	35	22
Sturm Graz	24	6	7	11	20	33	19
Vienna	23	6	6	11	30	41	18
Eisenstadt	21	5	4	12	19	27	14
Bregenz	24	4	5	15	18	43	13
Neustadt	24	3	6	15	19	52	12

BELGIUM

President: M. Louis Wouters.
Secretary: Jose Crahay.
Address of Association: Union Royale Belge des Sociétés de Football Association, 14 Rue Guimard, Bruxelles 4.
Telephone: 02/12.98.50.
Cable: UBSFA Bruxelles.
Area: 11,779 square miles.
Population: 9,250,000.
Number of Clubs: 2,250.
Number of Players: 100,000.
Year of Formation: 1895.
National Colours: White shirts with tricoloured (black-yellow-red) collar and cuffs, white shorts, white stockings with tricoloured (black-yellow-red) tops.
Second Choice of Colours: White shirts with tricoloured (black-yellow-red) collar and cuffs, black shorts, white stockings with tricoloured (black-yellow-red) tops.
Name, Address and Capacity of National Stadium: Centenary Stadium, Marathon Avenue, Brussels (Heysel), 70,000.
Names, Addresses and Capacities of Other Principal Football Grounds: R. Antwerp F.C.-Bosuilbaan, at Deurne (Antwerp), 58,000; R.F.C. Liégeois-Chaussée de Tongres, at Rocourt (Liège), 43,000; R. Standard C. Liégeois-2 rue de la Centrale at Sclessin (Liège), 35,000; R.S.C. Anderlechtois-2, avenue Théo Verbeeck, Anderlecht (Brussels), 35,000.
Languages: French, German, English.
Season: September–May.

Principal Honours

Olympic Games: winners 1920
Fairs Cup: runners-up Anderlecht (1970)

International matches 1972

April 29, Milan: v Italy (a) drew 0-0 (EC)
May 13, Brussels: v Italy (h) won 2-1 (EC) (*Van Moer, Van Himst*)
May 18, Liege: v Iceland (h) won 4-0 (WC) (*Van Himst, Polleunis* 3)
May 24, Bruges: v Iceland (h) won 4-0 (WC) (*Jansens, Lambert* 2 *pens., Dockx*)
June 14, Antwerp: v West Germany (h) lost 1-2 (EC) (*Polleunis*)
June 17, Liege: v Hungary (h) won 2-1 (EC) (*Lambert, Van Himst*)
Oct. 4, Oslo: v Norway (a) won 2-0 (WC) (*Dolmans, Semmeling*)
Nov. 19, Antwerp: v Netherlands (h) drew 0-0 (WC)

League Championship wins (1896–1973)

Anderlecht 15; Union St. Gilloise 11; Beerschot 7; Standard Liege 6; RC Brussels 6; FC Liege 5; Daring Brussels 5; Antwerp 4; Lierse SK 3; Malines 3; CS Bruges 3; FC Bruges 2.

Cup wins (1954–73)

Standard Liege 3; Anderlecht 3; FC Bruges 2; Antwerp 1; Beerschot 1; La Gantoise 1; Lierse SK 1; Tournai 1.

	League Champions	**Cup Winners**
1946	Malines	
1947	Anderlecht	
1948	Malines	
1949	Anderlecht	
1950	Anderlecht	
1951	Anderlecht	
1952	FC Liege	
1953	FC Liege	
1954	Anderlecht	Standard Liege
1955	Anderlecht	Antwerp
1956	Anderlecht	Tournai
1957	Antwerp	No competition
1958	Standard Liege	No competition
1959	Anderlecht	No competition
1960	Lierse S.K.	No competition
1961	Standard Liege	No competition
1962	Anderlecht	No competition
1963	Standard Liege	No competition
1964	Anderlecht	La Gantoise
1965	Anderlecht	Anderlecht
1966	Anderlecht	Standard Liege
1967	Anderlecht	Standard Liege
1968	Anderlecht	FC Bruges
1969	Standard Liege	Lierse SK
1970	Standard Liege	FC Bruges
1971	Standard Liege	Beerschot
1972	Anderlecht	Anderlecht
1973	FC Bruges	Anderlecht

Final League Table 1972–73

	P	W	D	L	F	A	Pts.
Bruges	30	17	11	2	53	26	45
Standard Liege	30	12	14	4	45	25	38
Racing White	30	10	17	3	45	19	37
Beerschot	30	14	8	8	40	33	36
Malines	30	10	16	4	37	28	36
Anderlecht	30	12	10	8	47	30	34
Antwerp	30	13	5	12	43	38	31
Berchem	30	11	9	10	28	28	31
Lierse	30	10	11	9	43	43	31
F.C. Liege	30	9	11	10	34	35	29
CS Bruges	30	9	10	11	33	44	28
Beringen	30	8	10	12	28	39	26
St. Trond	30	6	13	11	31	41	25
Diest	30	8	5	17	30	51	21
Union St. Gilloise	30	4	11	15	17	38	19
Crossing	30	3	7	20	20	56	13

BULGARIA

President: Danayl Nikolov.
Secretary: Nikola Mollov.
Address of Association: Federation Bulgare de Football, Stade-v-Levsky, Sofia.
Telephone: 87 53 91–4. *Cable:* Besefese Sofia.
Area: 42,830 square miles.
Population: 8,500,000.
Number of Clubs: 8,800.
Number of Players: 120,000.
Year of Formation: 1923.
National Colours: White shirts, green shorts, red stockings.
Second Choice of Colours: Red shirts, white shorts, white stockings.
Name, Address and Capacity of National Stadium: "Vassil Levski", Sofia, 65,000.
Names, Addresses and Capacities of Other Principal Football Grounds: Stade Narodna Armia, Parc de la Liberté, Sofia, 30,000; Stade Slavia, Ovtcha Koupel, Sofia, 30,000; Stade Rakovski, quartier Ivan Vasoc, Sofia, 29,000; Stade Guerena, quartier Podouene, Sofia, 33,000; Stade 9 Septembre, Plovdiv, 25,000; Stade Christo Botev, Plovdiv, 30,000; Stade Yuri Gagarine, Varna, 40,000; Stade de la ville de Rousse, 20,000; Stade 9 Septembre, Bourgass, 15,000.
Languages: Russian, French, German, English.

Principal Honours

Olympic Games: runners-up 1968

International matches 1972

March 29, Sofia: v USSR (h) drew 1-1 (*Bonev*)
June 7, Moscow: v USSR (a) lost 0-1
June 21, Sofia: v Italy (h) drew 1-1 (*Bonev*)
Oct. 18, Sofia: v Northern Ireland (h) won 3-0 (WC) (*Bonev* 2 *pens., Kolev*)

Nov. 19, Nicosia: v Cyprus (a) won 4-0 (WC) (*Michailov, Bonev, Denev* 2)

League Championship wins (1925–73)

CSKA Sofia (prev. CDNA) 17; Levski Sofia 10; Slavia Sofia 6; Vladislav Varna 3; Locomotiv Sofia 2; AS 23 Sofia 1; Botev Plovdiv 1; SC Sofia 1; Sokol Varna 1; Spartak Plovdiv 1; Tichka Varna 1; Trakia Plovdiv 1; ZSK Sofia 1.

Cup wins (1946–73)

CSKA Sofia (prev. CDNA) 9; Levski Sofia 8; Slavia Sofia 4; Levski Spartak 2; Lokomotiv Sofia 2; Botev Plovdiv 1; Spartak Plovdiv 1; Spartak Sofia 1.

League Champions	**Cup Winners**
1946 Levski Sofia	Levski Sofia
1947 Levski Sofia	Levski Sofia
1948 CDNA Sofia	Lokomotiv Sofia
1949 Levski Sofia	Levski Sofia
1950 Levski Sofia	Levski Sofia
1951 CDNA Sofia	CDNA Sofia
1952 CDNA Sofia	Slavia Sofia
1953 Levski Sofia	Lokomotiv Sofia
1954 CDNA Sofia	CDNA Sofia
1955 CDNA Sofia	CDNA Sofia
1956 CDNA Sofia	Levski Sofia
1957 CDNA Sofia	Levski Sofia
1958 CDNA Sofia	Spartak Plovdiv
1959 CDNA Sofia	Levski Sofia
1960 CDNA Sofia	CDNA Sofia
1961 CDNA Sofia	CDNA Sofia
1962 CDNA Sofia	Botev Plovdiv
1963 Spartak Plovdiv	Slavia Sofia
1964 Lokomotiv Sofia	Slavia Sofia
1965 Levski Sofia	CSKA Sofia
1966 CSKA Sofia	Slavia Sofia
1967 Trakia Plovdiv	Levski Sofia
1968 Levski Sofia	Spartak Sofia
1969 CSKA Sofia	CSKA Sofia
1970 Levski Spartak	Levski Spartak
1971 CSKA Sofia	Levski Spartak
1972 CSKA Sofia	CSKA Sofia
1973 CSKA Sofia	CSKA Sofia

League Table 1972–73
(up to and including May 25)

	P	W	D	L	F	A	Pts.
CSKA Sofia	29	20	5	4	70	31	45
Levski Spartak	28	14	8	6	54	27	36
Slavia	28	13	10	5	49	30	36
Lokomotiv Plovdiv	28	14	7	7	51	31	35
Akademik	29	12	8	9	51	36	32
Lokomotiv Sofia	29	12	7	10	41	43	31
Dunav	29	11	8	10	32	34	30
Spartak	28	12	4	12	40	39	28
Tcherno More	29	10	8	11	42	44	28
Botev Plovdiv	29	11	6	12	38	49	28
Thrakia	29	10	7	12	37	36	27
Tchernomorec	29	11	5	13	31	38	27
Pernik	29	7	12	10	27	44	26
Beroe	29	10	5	14	42	40	25
Etar	29	6	12	11	31	44	24
Lakkov	28	8	6	14	31	46	22
ESK Spartak	28	7	8	13	24	43	22
Volov	29	5	6	18	21	57	16

CYPRUS

President: Achilles Frangos.

Secretary: Christodoulos Hadijoannous.

Address of Association: Cyprus Football Association, Metokhiou 382, P.O. Box 1471, Nicosia.

Telephone: 65341, 72136.

Cable: Kop Nicosia.

Area: 3,572 square miles.

Population: 600,000.

Number of Clubs: 24 (13 2nd Division).

Number of Players: 7,855.

Year of Formation: 1934.

National Colours: Blue shirts, white shorts, blue and white stockings.

Second Choice of Colours: White shirts, blue shorts.

Name, Address and Capacity of National Stadium: G.S.P., Nicosia, 20,000.

Names, Addresses and Capacities of Other Principal Football Grounds: G.S.E., Famagusta, 20,000; G.S.O., Limassol, 18,000; G.S.Z., Larnaca, 12,000.

Language: English.

Season: October–June.

All Players are Amateurs.

International matches 1972

March 29, Lisbon: v Portugal (a) lost 0-4 (WC)

May 10, Nicosia: v Portugal (h) lost 0-1 (WC)

Nov. 19, Nicosia: v Bulgaria (h) lost 0-4 (WC)

League Championship wins (1935–72)

Apoel 10; Anorthosis 6; AEL 5; EPA 3; Omonia 3; Olympiakos 3; Chetin Kaya 1; Pezoporikos 1; Trast 1.

Cup wins (1935–72)

Apoel 7; EPA 5; AEL 3; Trast 3; Chetin Kaya 2; Omonia 2; Apollon 2; Pezoporikos 1; Anorthosis 1.

League Champions	**Cup Winners**
1946 EPA	EPA
1947 Apoel	Apoel
1948 Apoel	AEL
1949 Apoel	Anorthosis
1950 Anorthosis	EPA
1951 Chetin Kaya	Apoel
1952 Apoel	Chetin Kaya
1953 AEL	EPA
1954 Pezoporikos	Chetin Kaya
1955 AEL	EPA
1956 AEL	No competition
1957 Anorthosis	No competition
1958 Anorthosis	No competition

1959	No competition	No competition
1960	Anorthosis	No competition
1961	Omonia	No competition
1962	Anorthosis	Anorthosis
1963	Anorthosis	Apoel
1964	No competition	No competition
1965	Apoel	Omonia
1966	Omonia	Apollon
1967	Olympiakos	Apollon
1968	AEL	Apoel
1969	Olympiakos	Apoel
1970	EPA	Pezoporikos
1971	Olympiakos	Anorthosis
1972	Omonia	Omonia

CZECHOSLOVAKIA

President: Milon Miehalik.
Secretary: Josef Starek.
Address of Association: Czechoslovak Football, 12, Na Porící, Prague, 1.
Telephone: 249–841.
Cable: Sportsvaz.
Area: 49,370 square miles.
Population: 14,000,000.
Number of Clubs: 5,280.
Number of Players: 280,000.
Year of Formation: 1906.
National Colours: White shirts, white shorts, white, red, blue stockings.
Second Choice of Colours: Red shirts, white shorts, blue stockings.
Name, Address and Capacity of National Stadium: Stadion ceskoslovenské armády, Praha-Strahov, 45,000.
Names, Addresses and Capacities of Other Principal Football Grounds: Slovan Bratislava, Bratislava-Tehelné pole, 45,000; Spartak Brno, Brno, 40,000; Slavia Prague, Prague, 33,000; Sparta Praha, Prague, 30,000.
Language: German.

Principal Honours

World Cup: runners-up 1934, 1962
Olympic Games: runners-up 1964
Cup-Winners Cup: winners Slovan Bratislava (1969)

International matches 1972

April 9, Brno: v Austria (h) won 2-0 (*Petras, Ternenyi*)
April 26, Pilsen: v Luxembourg (h) won 6-0 (*Kuna* 2, *Capkovic* 2, *Jokl, Dobias*)
May 14, Gothenburg: v Sweden (a) won 2-1 (*Jokl* 2)
June 28, Rio: v Brazil (a) drew 0-0
July 2, Porto Allegre: v Scotland (n) drew 0-0
July 6, Porto Allegre: v Yugoslavia (n) lost 1-2 (*Adamec*)
Aug. 30, Prague: v Netherlands (h) lost 1-2 (*Hagara*)
Oct. 15, Bydgoszcz: v Poland (a) lost 0-3
Nov. 1, Bratislava: v East Germany (h) lost 1-3 (*Pekarik*)

League Championship wins (1926–72)

Sparta Prague 13; Slavia Prague 12; Dukla Prague (prev. UDA) 8; Slovan Bratislava 5; Spartak Trnava 4; Inter-Bratislava 1; Spartak Hradec Kralove 1; Viktoria Zizkov 1.

Cup wins (1961–73)

Dukla Prague 4; Slovan Bratislava 3; Sparta Prague 2; Spartak Trnava 2; TJ Gottwaldov 1; Banik Ostrava 1.

	League Champions	Cup Winners
1946	Sparta Prague	
1947	Slavia Prague	
1948	Sparta Prague	
1949	Slovan Bratislava	
1950	Slovan Bratislava	
1951	Slovan Bratislava	
1952	Sparta Prague	
1953	Dukla Prague	
1954	Sparta Prague	
1955	Slovan Bratislava	
1956	Dukla Prague	
1957	No competition	
1958	Dukla Prague	
1959	Inter-Bratislava	
1960	Hradec Kralove	
1961	Dukla Prague	Dukla Prague
1962	Dukla Prague	Slovan Bratislava
1963	Dukla Prague	Slovan Bratislava
1964	Dukla Prague	Sparta Prague
1965	Sparta Prague	Dukla Prague
1966	Dukla Prague	Dukla Prague
1967	Sparta Prague	Spartak Trnava
1968	Spartak Trnava	Slovan Bratislava
1969	Spartak Trnava	Dukla Prague
1970	Slovan Bratislava	TJ Gottwaldov
1971	Spartak Trnava	Spartak Trnava
1972	Spartak Trnava	Sparta Prague
1973		Banik Ostrava

League Table 1972–73
(up to and including May 25)

	P	W	D	L	F	A	Pts.
Spartak Trnava	24	12	7	5	38	16	31
Tatran Presov	25	13	4	8	31	27	30
VSS Kosice	25	11	7	7	39	23	29
Lokomotiv Kosice	25	11	6	8	34	33	28
ZVL Zilina	25	12	3	10	41	33	27
Dukla Prague	25	9	9	7	28	22	27
Union Teplice	25	11	3	11	30	23	25
AC Nitra	25	10	5	10	32	31	25
Banik Ostrava	25	8	8	9	25	27	24
Sparta Prague	25	9	6	10	35	38	24
Slovan Bratislava	24	9	5	10	26	26	23
Skoda Pilzen	24	9	5	10	30	30	23
TZ Trinec	25	5	11	9	18	29	21
Zbrojovka Brno	24	7	6	11	34	41	20
Hradec Kralove	25	8	4	13	23	50	20
Slavia Prague	25	5	9	11	21	36	19

DENMARK

President: Vilhelm Skousen.
Secretary: Erik Hyldstorp.
Address of Association: Danish Football Association, P.H.-Lings-Allé 4, Copenhagen, 2100.
Telephone: Tria 4540.
Cable: Danksboldspil.
Area: 17,159 square miles.
Population: 5,000,000.
Number of Clubs: 1,400.
Number of Players: 185,096.
Year of Formation: 1889.
National Colours: Red shirts, white shorts, red/white stockings.
Second Choice of Colours: Blue shirts, white shorts, blue/white stockings.
Name, Address and Capacity of National Stadium: Kobenhavns Idraetspark, P.H.-Lings-Alle 2, 50,000.
Names, Addresses and Capacities of Other Principal Football Grounds: Odense stadium, Odense, 28,000; Aarhus stadium, Aarhus, 22,000; Aalborg stadium, Aalborg, 22,000; Esbjerg stadium, Esbjerg, 20,000; Vejle stadium, Vejle, 20,000.
Languages: English, German.
Season: April–November. Break: December to March.

Principal Honours

Olympic Games: runners-up 1908, 1912, 1960

International matches 1972

June 7, Copenhagen: v Finland (h) won 3-0 (*Kristensen* 2, *Bjerre pen.*)
June 29, Malmö: v Sweden (a) lost 0-2
July 2, Reykjavik: v Iceland (a) won 5-2
Oct. 4, Copenhagen: v Switzerland (h) drew 1-1 (*Olsen*)
Oct. 18, Copenhagen: v Scotland (h) lost 1-4 (WC) (*Laudrup*)
Nov. 15, Glasgow: v Scotland (a) lost 0-2 (WC)

League Championship wins (1913–72)

BK 93 Copenhagen 9; Boldklub 8; Akademisk 7; BK 03 Copenhagen 6; Frem 5; Esbjerg BK 4; Aarhus GF 4; KB Copenhagen 3; Vejle 3; BK 09 Odense 2; AB Copenhagen 1; Hvidovre 1; Koge BK 1.

Cup wins (1955–73)

Aarhus GF 5; BK 09 Odense 3; Vejle 3; Randers Freja 3; Aalborg BK 2; Esbjerg BK 1; Frem 1; KB Copenhagen 1.

League Champions		**Cup Winners**
1946	BK 93	
1947	Akademisk	
1948	Boldklub	
1949	Boldklub	
1950	Boldklub	
1951	Akademisk	
1952	Akademisk	
1953	Boldklub	
1954	Koge BK	
1955	Aarhus GF	Aarhus GF
1956	Aarhus GF	Frem
1957	Aarhus GF	Aarhus GF
1958	Vejle	Vejle
1959	BK 09 Odense	Vejle
1960	Aarhus GF	Aarhus GF
1961	Esbjerg BK	Aarhus GF
1962	Esbjerg BK	BK Odense 09
1963	Esbjerg BK	BK Odense 09
1964	BK 09 Odense	Esbjerg
1965	Esbjerg BK	Aarhus GF
1966	Hvidovre	Aalborg BK
1967	AB Copenhagen	Randers Freja
1968	KB Copenhagen	Randers Freja
1969	BK 03 Copenhagen	KB Copenhagen
1970	BK 03 Copenhagen	Aalborg BK
1971	Vejle	BK 09 Odense
1972	Vejle	Vejle
1973		Randers Freja

Final League Table 1972

	P	W	D	L	F	A	Pts.
Vejle	22	16	1	5	65	33	33
BK 1903 (Copenhagen)	22	11	5	6	43	32	27
Naestved	22	9	8	5	43	41	26
BK 1901 (Nyköbing)	22	11	1	10	52	39	23
Randers Freja	22	10	3	9	39	35	23
Hvidovre	22	10	2	10	33	31	22
Frem	22	9	3	10	45	47	21
Aarhus GF	22	8	5	9	28	40	21
Köge	22	6	8	8	30	37	20
KB (Copenhagen)	22	6	5	11	26	39	17
Bronshoj	22	6	4	12	29	49	16
BK 1909 Odense	22	5	5	12	35	45	15

FINLAND

President: Osmo P. Karttunen.
Secretary: Erkki Poroila.
Address of Association: Suomen Palloliitto—Finlands Bollförbund, Bulevardi 28, Helsinki.
Telephone: 634932, 669025.
Cable: Suomi Fotboll.
Area: 130,119 square miles.
Population: 6,000,000.
Number of Clubs: 606.
Number of Players: 25,910.
Year of Formation: 1908.
National Colours: White shirts, blue shorts, white stockings.

Second Choice of Colours: White shirts, blue shorts.

Name, Address and Capacity of National Stadium: Olympiastadion, Helsinki, 48,000.

Names, Addresses and Capacities of Other Principal Football Grounds: the most important football grounds are in the cities mentioned below, their capacity being about 10,000–20,000 spectators.

Kotka, Urheilukeskus, Kuopio, Väinölänniemen kenettä, Lahti, Kisapuisto, Lappeenranta, Kimpisen kenttä, Mikkeli, Urheilupuisto, Oulu, Raatin kenttä, Pori, Herralahden kenttä, Tampere, Ratinan kenttä, Turku, Kupittaan kenttä, Vaasa, Hietalahden kenttä, Valkeakoski, Tehtaan kenttä.

Languages: English, German.

All Amateur Players.

International matches 1972

May 31, Turku: v Norway (h) drew 0-0

June 7, Copenhagen: v Denmark (a) lost 0-3

June 21, Helsinki: v Albania (h) won 1-0 (WC) (*Torvola*)

July 16, Vaasa: v USSR (h) drew 1-1 (*Rissanen*)

Sept. 20, Helsinki: v Rumania (h) drew 1-1 (WC) (*Rissanen*)

Oct. 8, Dresden: v East Germany (a) lost 0-5 (WC)

Championship wins (1949–72)

Turun Palloseura 4; IF Kamraterna 2; Kupion Palloseura 3; Valkeakosken Haka 3; Lahden Reipas 3; Kotkan TP 2; Ilves-Kissat 1; Turun Pyrkivä 1; IF Kronohagens 1; Helsinki PS 1; Helsinki JP 1; Kokkolan PV 1; IF Kamraterna I Vasa 1.

Cup wins (1955–72)

Valkeakosken Haka 5; Kotkan TP 3; Lahden Reipas 2; Mikkelin 2; IFK Abo 1; Drott 1; Helsinki JP 1; Helsinki PS 1; Kuopion Palloseura 1; Pallo-Peikot 1.

	League Champions	**Cup Winners**
1949	Turun Palloseura	
1950	Ilves-Kissat	
1951	Kotkan TP	
1952	Kotkan TP	
1953	IF Kamraterna I Vasa	
1954	Turun Pyrkivä	
1955	IF Kronohagens	Valkeakosken Haka
1956	Kuopion Palloseura	Pallo-Peikot
1957	Helsinki PS	Drott
1958	Kuopion Palloseura	Kotkan TP
1959	IF Kamraterna	Valkeakosken Haka
1960	Valkeakosken Haka	Valkeakosken Haka
1961	IF Kamraterna	Kotkan TP
1962	Valkeakosken Haka	Helsinki PS
1963	Lahden Reipas	Valkeakosken Haka
1964	Helsinki JP	Lahden Reipas
1965	Valkeakosken Haka	IFK Abo
1966	Kuopion Palloseura	Helsinki JP
1967	Lahden Reipas	Kotkan TP
1968	Turun Palloseura	Kuopion Palloseura
1969	Kokkolan PV	Valkeakosken Haka
1970	Lahden Reipas	Mikkelin
1971	Turun Palloseura	Mikkelin
1972	Turun Palloseura	Lahden Reipas

Final League Table 1972

	P	W	D	L	F	A	Pts.
Turun Palloseura	22	15	1	6	44	19	31
Mikkelin	22	11	8	3	42	22	30
Lahden Reipas	22	12	4	6	48	30	28
Kuopion Palloseura	22	12	2	8	37	31	26
Kokkolan PV	22	9	7	6	35	31	25
Lahti '69'	22	10	5	7	39	39	25
Kuopion Pallotov	22	8	5	9	32	36	21
Tampellan	22	8	5	9	27	33	21
Helsinki JP	22	10	1	11	24	32	21
IF Kamraterna	22	7	3	12	39	44	17
Vaasan Palloseura	22	4	6	12	20	36	14
Valkeakosken Haka	22	2	1	19	17	51	5

FRANCE

President: Jacques George.

Secretary: Fernand Sastre.

Address of Association: Federation Francaise de Football, 60 bis, Avenue d'Iena, Paris 16e.

Telephone: 720 65–40.

Cable: CEFI Paris 034.

Telex: 62–837 Football Paris.

Area: 209,454 square miles.

Population: 46,700,000.

Number of Clubs: 9,583.

Number of Players: 487,063.

Year of Formation: 1919.

National Colours: Blue shirts, white shorts, red stockings.

Second Choice of Colours: Red shirts, white shorts, blue stockings.

Name, Address and Capacity of National Stadium: Stade du Parc des Princes, 24 rue du Commandant Guilbaud, 75, Paris, 16ème, 55,000.

Names, Addresses and Capacities of Other Principal Football Grounds: Stade Vélodrome Municipal de Marseille, Boulevard Michelet, 13, Marseille, 45,000; Stade Municipal de Bordeaux, Avenue de la Côte d'Argent, 33, Bordeaux, 33,000; Stade Municipal de Gerland, Lyon, 30,000; Stadium Municipal de Toulouse, Parc des Sports, 31 Toulouse, 30,000; Pax de Prince, Paris, 55,000.

Languages: French, English, German, Spanish.

Season: September to June.

Principal Honours

European Champions Cup: runners-up Stade de Reims (1956, 1959)

International matches 1972

April 9, Bucharest: v Rumania (a) lost 0-2

June 11, Salvador: v Central America (n) won 5-0 (*Revelli* 3, *Berata, Bulnes o.g.*)

June 18, Meceio: v Africa XI (n) won 2-0 (*Blanchet* 2)

June 20, Salvador: v Colombia (n) won 3-2 (*Loubet, Molitor pen., Larqué*)

June 26, Salvador: v Argentina (n) drew 0-0

Sept. 3, Athens: v Greece (a) won 3-1 (*Michel, Revelli, Larqué*)

Oct. 13, Paris: v USSR (h) won 1-0 (WC) (*Beretta*)

Nov. 15, Dublin: v Republic of Ireland (a) lost 1-2 (WC) (*Larqué*)

League Championship wins (1933–73)

Stade de Reims 6; Saint Etienne 6; OGC Nice 4; Lille OSC 2; Olympique Marseilles 4; Nantes 3; FC Sete 2; Sochaux 2; AS Monaco 2; Racing Club Paris 1; Roubaix-Tourcoing 1; Girondins Bordeaux 1; Olympique Lillois 1.

Cup wins (1918–72)

Olympique Marseilles 8; Lille OSC 5; Racing Club Paris 5; Red Star 4; Saint Etienne 3; CAS Genereaux 2; AS Monaco 2; OGC Nice 2; Olympique Lyon 2; Racing Club Strasbourg 2; Sedan 2; FC Sete 2; Stade de Reims 2; Stade Rennes 2; AS Cannes 1; Club Francais 1; Excelsior Roubaix 1; Girondins Bordeaux 1; Le Havre 1; SO Montpelier 1; Nancy-Lorraine 1; Olympique de Pantin 1; CA Paris 1; Red Star Olympique 1; Sochaux 1; Toulouse 1.

	League Champions	Cup Winners
1946	Lille OSC	Lille OSC
1947	Roubaix-Tourcoing	Lille OSC
1948	Ol. Marseilles	Lille OSC
1949	Stade de Reims	Racing Paris
1950	Girondins Bordeaux	Stade de Reims
1951	OGC Nice	Racing Strasbourg
1952	OGC Nice	OGC Nice
1953	Stade de Reims	Lille OSC
1954	Lille OSC	OGC Nice
1955	Stade de Reims	Lille OSC
1956	OGC Nice	Sedan
1957	Saint Etienne	Toulouse
1958	Stade de Reims	Stade de Reims
1959	OGC Nice	Le Havre
1960	Stade de Reims	AS Monaco
1961	AS Monaco	Sedan
1962	Stade de Reims	Saint Etienne
1963	AS Monaco	AS Monaco
1964	Saint Etienne	Ol. Lyon
1965	Nantes	Stade Rennes
1966	Nantes	Racing Strasbourg
1967	Saint Etienne	Ol. Lyon
1968	Saint Etienne	Saint Etienne
1969	Saint Etienne	Ol. Marseilles
1970	Saint Etienne	Saint Etienne
1971	Ol. Marseilles	Stade Rennes
1972	Ol. Marseilles	Ol. Marseilles
1973	Nantes	

League Table 1972–73
(up to and including May 25)

	P	W	D	L	F	A	Pts.
Nantes	36	21	9	6	63	30	51
Nice OGC	36	19	10	7	66	38	48
OlympiqueMarseilles	36	19	9	8	63	35	47
St. Etienne	36	17	10	9	57	42	44
Nancy	36	16	10	10	57	42	42
Nimes	36	16	9	11	47	37	41
Angers	36	15	10	11	49	46	40
Stade de Rheims	35	13	11	11	46	43	37
Bastia	36	14	8	14	56	40	36
Sochaux	36	11	13	12	45	48	35
Paris	36	12	10	14	50	52	34
Rennes	36	12	10	14	40	49	34
Bordeaux	36	11	11	14	45	49	33
Olympique Lyon	36	13	7	16	55	62	33
Metz	36	12	9	15	37	51	33
Strasbourg	36	8	12	16	38	59	28
Sedan	36	10	8	18	46	68	28
Valenciennes	36	8	10	18	35	47	26
Red Star Paris	36	6	14	16	36	55	26
Ajaccio	35	7	8	20	37	75	22

EAST GERMANY

President: Helmut Riedel.

Secretary: Gunter Schneider.

Address of Association: Deutscher Fussball-Verband, Storkower Strasse 118, Berlin No. 18. *Telephone:* 53 07 11/App 388.

Cable: Fussball Verband Berlin.

Telex: 0112119. *Area:* 41,802 square miles.

Population: 20,000,000.

Number of Clubs: 5,227.

Number of Players: 380,000.

Year of Formation: 1952.

National Colours: White shirts, blue shorts, white stockings.

Name, Address and Capacity of National Stadium: Sportforum-Leipzig, 100,000.

Names, Addresses and Capacities of Other Principal Football Grounds: Walter-Ulbricht-Stadion, Berlin, 60,000; Heinz-Steyer-Stadion, Dresden, 55,000; Ernst-Thälmann-Stadion, 55,000; Karl-Marx-Stadt, 55,000;

Georg-Dimitroff-Stadion, Erfurt, 50,000; Kurt-Wabbel-Stadion, Halle, 50,000; Ernest-Abbe-Stadion, Jena, 30,000; Ostsee-Stadion, Rostock, 30,000; Friedrich-Ludwig-Jahn-Sportpark, Berlin, 25,000; Ernest-Grube-Stadion, Magdeburg, 50,000.
Language: German.

International matches 1972

May 28, Leipzig: v Uruguay (h) won 1-0 (*Irmscher*)
May 31, Rostock: v Uruguay (h) drew 0-0
Oct. 8, Dresden: v Finland (h) won 5-0 (WC) (*Kreische, Sparwasser* 2, *Streich* 2)
Nov. 1, Bratislava: v Czechoslovakia (a) won 3-1 (*Kreische* 2, *Ducke*)

League Championship wins (1950–73)

ASK Vorwaerts 6; Wismut Karl-Marx-Stadt 4; Carl Zeiss Jena (prev. Motor Jena) 3; Dynamo Dresden 3; Chemie Leipzig 2; Turbine Erfurt 2; Turbine Halle 1; Zwickau Horch 1; Empor Rostock 1; FC Magdeburg 1.

Cup wins (1949–73)

Carl Zeiss Jena (prev. Motor Jena) 3; Chemie Leipzig 2; FC Magdeburg 2; Magdeburg Aufbau 2; Motor Zwickau 2; ASK Vorwaerts 2; Dresden Einheit SC 1; Dresden VP 1; Dynamo Berlin 1; Dynamo Dresden 1; Halle Chemie SC 1; Locomotiv Leipzig 1; North Dessau Waggonworks 1; Thale EHW 1; Union East Berlin 1; Wismut Karl-Marx-Stadt 1.

League Champions	**Cup Winners**
1949	North Dessau Waggonworks
1950 Zwickau Horch	Thale EHW
1951 Chemie Leipzig	No competition
1952 Halle Turbine	Dresden VP
1953 Dynamo Dresden	No competition
1954 Turbine Erfurt	ASK Vorwaerts
1955 Turbine Erfurt	Wismut Karl-Marx-Stadt
1956 Wismut Karl-Marx-Stadt	Chemie Leipzig
1957 Wismut Karl-Marx-Stadt	Lokomotiv Leipzig
1958 ASK Vorwaerts	Dresden Einheit SC
1959 Wismut Karl-Marx-Stadt	Dynamo Berlin
1960 ASK Vorwaerts	Motor Jena
1961 Empor Rostock	Motor Jena
1962 ASK Vorwaerts	Halle Chemie SC
1963 Motor Jena	Motor Zwickau
1964 Leipzig Chemie	Magdeburg Aufbau
1965 ASK Vorwaerts	Magdeburg Aufbau
1966 ASK Vorwaerts	Chemie Leipzig
1967 Wismut Karl-Marx-Stadt	Motor Zwickau
1968 Carl Zeiss Jena	Union East Berlin
1969 ASK Vorwaerts	FC Magdeburg
1970 Carl Zeiss Jena	ASK Vorwaerts
1971 Dynamo Dresden	Dynamo Dresden
1972 FC Magdeburg	Carl Zeiss Jena
1973 Dynamo Dresden	FC Magdeburg

League Table 1972–73
(up to and including May 25)

	P	W	D	L	F	A	Pts.
Dynamo Dresden	21	14	6	1	46	21	34
Carl Zeiss Jena	21	10	9	2	32	18	29
Magdeburg	21	11	5	5	37	20	27
Karl-Marx-Stadt	21	10	6	5	26	21	26
Lokomotive Leipzig	21	9	4	8	47	36	22
Dynamo Berlin	21	7	7	7	34	33	21
Sachsenring	21	7	7	7	30	31	21
Vorwärts Frankfurt	21	7	5	9	42	38	19
Wismut Aue	21	7	5	9	23	34	19
Chemie Leipzig	21	4	10	7	16	19	18
Hansa Rostock	21	6	6	9	33	38	18
Chemie Halle	21	3	8	10	28	45	14
Rotweiss Erfurt	21	5	3	13	28	48	13
Union Berlin	21	5	3	13	17	37	13

WEST GERMANY

President: Dr. Hermann Gossmann.
Secretary: Hans Passlak.
Address of Association: Deutscher Fussball-Bund, Zeppelinallee 77, 6, Frankfurt/Main, 90.
Telephone: (0611) 770568.
Cable: Fussball, Frankfurt.
Telex: 041 2500 dfbd.
Area: 95,097 square miles.
Population: 55,000,000.
Number of Clubs: 15,363.
Number of Players: 2,245,512 members; 1,500,000 active players.
Year of Formation: 1904–45; 1950.
National Colours: White shirts, black shorts, black stockings with white tops.
Second Choice of Colours: Green shirts, white shorts, white stockings.
Name, Address and Capacity of National Stadium: There is no stadium which could be considered as the National Stadium. The biggest is the Berlin Olympic Stadium, present capacity 91,000.
Names, Addresses and Capacities of Other Principal Football Grounds: Rosenau-Stadion, Augsburg, 54,688; Stadion Rote Erde, Dortmund, 42,000; Waldstadion Frankfurt, 70,839; Volksparkstadion Hamburg, 71,020; Niedersachsenstadion Hannover, 74,928; Neckarstadion Stuttgart, 74,672; Städt. Stadion Nürnberg, 64,208; Müngersdorfer

Stadion, Köln, 61,062; Südwest-Stadion Ludwigshafen, 61,754.
Languages: German, English, French.
Season: August to June.

Principal Honours

World Cup: winners 1954; runners-up 1966
European Championship: winners 1972
European Champions Cup: runners-up Eintracht Frankfurt (1960)
Cup-Winners' Cup: winners Borussia Dortmund (1966), Bayern Munich (1967); runners-up Munich 1860 (1965), SV Hamburg (1968)

International matches 1972

March 29, Budapest: v Hungary (a) won 2-0 (*Breitner*, *Hoeness*)
April 29, Wembley: v England (a) won 3-1 (EC) (*Hoeness*, *Netzer pen.*, *Müller*)
May 13, Berlin: v England (h) drew 0-0 (EC)
May 26, Munich: v USSR (h) won 4-1 (*Müller* 4)
June 14, Antwerp: v Belgium (a) won 2-1 (EC) (*Müller* 2)
June 18, Brussels: v USSR (n) won 3-0 (EC) (*Müller* 2, *Wimmer*)
Nov. 15, Düsseldorf: v Switzerland (h) won 5-1 (*Müller* 4, *Netzer*)

League Championship wins (1903–73)

1FC Nuremberg 9; Schalke 7; Bayern Munich 4; VfB Leipzig 3; SpV Fürth 3; SV Hamburg 3; Borussia Dortmund 3; Viktoria Berlin 2; Hertha Berlin 2; Hanover 96 2; Dresden SC 2; VfB Stuttgart 2; 1FC Kaiserslautern 2; 1FC Cologne 2; Borussia Mönchengladbach 2; Munich 1860 1; SV Werder Bremen 1; Union Berlin 1; FC Freibourg 1; Phoenix Karlsruhe 1; Karlsruher FV 1; Holstein Kiel 1; Fortuna Düsseldorf 1; Rapid Vienna 1; VfR Mannheim 1; Rot-Weiss Essen 1; Eintracht Frankfurt 1; Eintracht Brunswick 1.

Cup wins (1935–72)

Bayern Munich 5; 1FC Nuremberg 3; Dresden SC 2; Karlsruher SC 2; Munich 1860 2; Schalke 04 2; VfB Stuttgart 2; Borussia Dortmund 1; Borussia Mönchengladbach 1; 1FC Cologne 1; First Vienna 1; SV Hamburg 1; VfB Leipzig 1; Offenbach Kickers 1; Rapid Vienna 1; Rot-Weiss Essen 1; Schweiss Essen 1; Werder Bremen 1.

	League Champions	Cup Winners
1948	1FC Nuremberg	No competition
1949	VfR Mannheim	No competition
1950	VfB Stuttgart	No competition
1951	1FC Kaiserslautern	No competition
1952	VfB Stuttgart	No competition
1953	1FC Kaiserslautern	Rot-Weiss Essen
1954	Hanover 96	VfB Stuttgart
1955	Rot-Weiss Essen	Karlsruher SC
1956	Borussia Dortmund	Karlsruher SC
1957	Borussia Dortmund	Bayern Munich
1958	Schalke 04	VfB Stuttgart
1959	Eintracht Frankfurt	Schweiss Essen
1960	SV Hamburg	Borussia Mönchengladbach
1961	1FC Nuremberg	Werder Bremen
1962	1FC Cologne	1FC Nuremberg
1963	Borussia Dortmund	SV Hamburg
1964	1FC Cologne	Munich 1860
1965	Werder Bremen	Borussia Dortmund
1966	Munich 1860	Bayern Munich
1967	Eintracht Brunswick	Bayern Munich
1968	1FC Nuremberg	1FC Cologne
1969	Bayern Munich	Bayern Munich
1970	Borussia Mönchengladbach	Offenbach Kickers
1971	Borussia Mönchengladbach	Bayern Munich
1972	Bayern Munich	Schalke 04
1973	Bayern Munich	

League Table 1972–73
(up to and including May 25)

	P	W	D	L	F	A	Pts.
Bayern Munich	31	23	3	5	84	27	49
Borussia Mönchengladbach	31	17	5	9	78	52	39
Cologne	30	14	9	7	57	45	37
Wuppertal SV	31	14	9	8	55	43	37
Fortuna Düsseldorf	31	12	12	7	55	43	36
Kickers Offenbach	31	14	7	10	58	52	35
VfB Stuttgart	31	16	2	13	65	58	34
Kaiserslautern	31	11	10	10	53	59	32
Eintracht Frankfurt	31	14	3	14	53	49	31
MSV Duisburg	31	11	9	11	50	47	31
VfL Bochum	31	11	8	12	45	56	30
Hamburg SV	31	10	7	14	50	53	27
Werder Bremen	31	10	7	14	39	47	27
Hertha Berlin	31	9	8	14	47	60	26
Eintracht Brunswick	31	8	7	16	29	49	23
Hannover 96	31	7	8	16	41	62	22
Schalke 04	30	7	7	16	39	59	21
Rotweiss Oberhausen	31	8	3	20	41	78	19

GREECE

President: Dr. George Dedes.
Secretary: Michel Couvaris
Address of Association: Federation Hellenique de Football Association, 93 Rue de L'Académie, Athénes.
Telephone: 622 202/203. *Cable:* Football Athenes. *Telex:* 5328. *Area:* 50,547 square miles. *Population:* 9,000,000. *Number of Clubs:* 1,200. *Number of Players:* 35,000.
Year of Formation: 1926.
National Colours: White shirts, blue shorts, Blue with white trimmings, stockings.
Second Choice of Colours: Blue shirts, blue shorts.
Name, Address and Capacity of National Stadium: Karaïskaki, Neon Faliron, 40,000.
Names, Addresses and Capacities of Other Principal Football Grounds: Kaftatzoglion, Salonique, 45,000; A.E.K., Athens, 35,000; Panathinaïkos, Athénes, 30,000; P.A.O.K., Salonique, 30,000.
Languages: English, French.

Principal Honours

European Champions Cup: runners-up Panathinaikos (1971)

International matches 1972

Feb. 16, Athens: v Netherlands (h) lost 0-5
March 4, Athens: v Italy (h) won 2-1 (*Antoniadis, Pomonis*)
April 12, Salonika: v Spain (h) drew 0-0
Sept. 3, Athens: v France (h) lost 1-3 (*Sarafis*)
Nov. 19, Belgrade: v Yugoslavia (a) lost 0-1 (WC)

League Championship wins (1928–73)

Olympiakos 18; Panathinaikos 11; AEK Athens 5; Aris Salonika 3.

Cup wins (1932–72)

Olympiakos 15; AEK Athens 7; Panathinaikos 5; Aris Salonika 1; Ethnikos 1; PAOK Salonika 1.

League Champions	**Cup Winners**
1946 Aris Salonika	No competition
1947 Olympiakos	Olympiakos
1948 Olympiakos	Panathinaikos
1949 Panathinaikos	AEK Athens
1950 No competition	AEK Athens
1951 Olympiakos	Olympiakos
1952 No competition	Olympiakos
1953 Panathinaikos	Olympiakos
1954 Olympiakos	Olympiakos
1955 Olympiakos	Panathinaikos
1956 Olympiakos	AEK Athens
1957 Olympiakos	Olympiakos
1958 Olympiakos	Olympiakos
1959 Olympiakos	Olympiakos
1960 Panathinaikos	Olympiakos
1961 Panathinaikos	Olympiakos
1962 Panathinaikos	Olympiakos
1963 AEK Athens	Olympiakos
1964 Panathinaikos	AEK Athens
1965 Panathinaikos	Olympiakos
1966 Olympiakos	AEK Athens
1967 Olympiakos	Panathinaikos
1968 AEK Athens	Olympiakos
1969 Panathinaikos	Panathinaikos
1970 Panathinaikos	Aris Salonika
1971 AEK Athens	Olympiakos
1972 Panathinaikos	PAOK Salonika
1973 Olympiakos	

League Table 1972–73
(up to and including May 25)

	P	W	D	L	F	A	Pts.
Olympiakos	32	25	6	1	68	11	88
PAOK Salonika	32	25	4	3	71	23	86
Panathinaikos	32	21	6	5	81	27	77
Panachaiki	32	15	11	6	40	26	73
AEK Athens	32	13	10	9	37	33	68
Panionios	32	13	9	10	41	30	67
Aris	32	13	9	10	36	32	67
Iraklis	32	10	12	10	41	39	64
Ethnikos	32	9	14	9	32	31	64
Kavala	32	8	13	11	32	36	61
Olympiakos Volos	32	10	8	14	25	41	60
Aigaleo	32	10	7	15	28	47	59
Kalamata	32	8	9	15	29	42	57
Fostir	32	9	7	16	21	38	57
Panseirakos	32	6	13	13	26	46	57
Atromitos	32	7	9	16	16	48	55
Trikala	32	4	8	20	22	51	48
Omonia	32	1	7	24	20	65	40

HUNGARY

President: Dr. Andras Terpitko.
Secretary: Jozsef Krizsan
Address of Association: Fédération Hongroise de Football, Népköztársaság utja 47, Budapest VI.
Telephone: 225–817 421–316.
Cable: MLSZ–Budapest.
Area: 35,919 square miles.
Population: 10,000,000.
Year of Formation 1901
Number of Clubs: 3,215.
Number of Teams: 4,123.
Number of Players: 109,810.
National Colours: Red shirts, white shorts, Green stockings.
Name, Address and Capacity of National Stadium: Népstadion Budapest XIV, István Mezei ut 3/5, 80,000.
Names, Addresses and Capacities of Other Principal Football Grounds: BP. VASAS SC.

Budapest XIII. Fáy-u. 58, 30,000; Népstadion Bp. Honvéd SE. Budapest XIX. Temetö-u. 1/3, 80,000; Ujpesti Dózsa SE. Budapest IV. Megyeri ut 13, 40,000; MTK Budapest VIII. Hungaria krt. 6, 37,000; Csepel SE. Budapest XXI. Béke tér, 22,000; Györi Vasas ETO Györ, 20,000; Pécsi Dózsa SE. Pécs, 25,000; Szegedi Egyetemi AC. Szeged, 25,000; Diósgyöri VTK Diósgyör, 25,000.

Languages: German, English, Russian.

Season: August–June. Break between December–February.

Principal Honours

World Cup: runners-up 1938, 1954

Olympic Games: winners 1952, 1964, 1968; runners-up 1972

Cup-Winners' Cup: runners-up MTK Budapest (1964)

Fairs Cup: winners Ferencvaros (1965); runners-up Ferencvaros (1968), Ujpest Dozsa (1969)

International matches 1972

Jan. 12, Madrid: v Spain (a) lost 0-1

March 29, Budapest: v West Germany (h) lost 0-2

April 29, Budapest: v Rumania (h) drew 1-1 (EC) (*Branikovits*)

May 7, Budapest: v Malta (h) won 3-0 (WC) (*Kocsis, Bene, Juhasz I.*)

May 14, Bucharest: v Rumania (a) drew 2-2 (EC) (*Szöke, Kocsis*)

May 17, Belgrade: v Rumania (n) won 2-1 (EC) (*Kocsis* 2)

May 25, Stockholm: v Sweden (a) drew 0-0 (WC)

June 14, Brussels: v USSR (n) lost 0-1 (EC)

June 17, Liège: v Belgium (a) lost 1-2 (EC) (*Kü pen.*)

Oct. 15, Vienna: v Austria (a) drew 2-2 (WC) (*Dunai A., Kocsis*)

League Championship wins (1901–73)

Ferencvaros (prev. FTC) 22; MTK Budapest (prev. Hungaria, Bastya, & Vörös Lobogo) 18; Ujpest Dozsa 14; Vasas Budapest 5; Honved 5; Vasas Csepel 4; BTC 2; Nagyvarad 1; Vasas Györ 1.

Cup wins (1910–73)*

Ferencvaros (prev. FTC) 11; MTK Budapest (prev. Hungaria, Bastya, & Vörös Lobogo) 9; Ujpest Dozsa 3; Vasas Györ 3; Vasas Budapest 1; Bocskai 1; Honved 1; III Ker 1; Kispesti AC 1; Soroksar 1; Szolnoki MAV 1.

* Cup not held regularly until 1964

League Champions	**Cup Winners**
1946 Ujpest Dozsa	No competition
1947 Ujpest Dozsa	No competition
1948 Vasas Csepel	No competition
1949 Ferencvaros	No competition
1950 Honved	No competition
1950*Honved	No competition
1951 Bastya	No competition
1952 Honved	Bastya
1953 Vörös Lobogo	No competition
1954 Honved	No competition
1955 Honved	Vasas Budapest
1956 Champ. abandoned	No competition
1957 Vasas Budapest	No competition
1958 MTK Budapest	Ferencvaros
1959 Vasas Csepel	No competition
1960 Ujpest Dozsa	No competition
1961 Vasas Budapest	No competition
1962 Vasas Budapest	No competition
1963 Ferencvaros	No competition
1963*Vasas Györ	
1964 Ferencvaros	Honved
1965 Vasas Budapest	Vasas Györ
1966 Vasas Budapest	Vasas Györ
1967 Ferencvaros	Vasas Györ
1968 Ferencvaros	MTK Budapest
1969 Ujpest Dozsa	Ujpest Dozsa
1970 Ujpest Dozsa	Ujpest Dozsa
1971 Ujpest Dozsa	Ujpest Dozsa
1972 Ujpest Dozsa	Ferencvaros
1973 Ujpest Dozsa	Vasas Budapest

*(short season)

League Table 1972–73 (up to and including May 25)

	P	W	D	L	F	A	Pts.
Ujpest-Dozsa	26	20	2	4	75	16	42
Vasas	26	15	6	5	48	29	36
Ferencvaros	26	14	6	6	49	28	34
Honved	26	11	9	6	50	30	31
Csepel	26	8	12	6	40	32	28
Zalaegerszeg	26	12	4	10	33	32	28
Raba ETO	26	13	2	11	42	41	28
Videoton	26	11	5	10	35	35	27
MTK Budapest	26	7	10	9	31	40	24
Salgotarjan	26	8	6	12	34	42	22
Tatabanya	26	8	5	13	24	35	21
Egyetertes	26	7	7	12	25	42	21
Pecs	26	5	10	11	20	35	20
Szeged	26	5	10	11	26	43	20
Komlo	26	4	9	13	23	47	17
Diosgyör	26	4	9	13	17	45	17

ICELAND

President: Albert Gudmundsson.
Secretary: Arni Agutsson.
Address of Association: Football Association of Iceland, P.O. Box 1011, Reykjavik.
Telephone: 8–4444. *Cable:* KSI Reykjavik.
Area: 39,768 square miles.
Population: 300,000. *Number of Clubs:* 52.
Number of Players: 5,000.
Year of Formation: 1929.
National Colours: Red shirts, white shorts and blue stockings. *Second Choice of Colours:* A variation of the above colours.
Name, Address and Capacity of National Stadium: Laugardalsvöllur, Reykjavik, 15,000.
Names and Addresses of Other Principal Football Grounds: Melavöllur, Reykjavik. Ibrottavöllurinn, Akureyri. Ibróttavöllurinn, Akranesi. Ibróttavöllurinn, Keflavik.
Language: English. *Season:* April–September.

International matches 1972

May 18, Liège: v Belgium (a) lost 0-4 (WC)
May 24, Bruges: v Belgium (a) lost 0-4 (WC)
July 2, Reykjavick: v Denmark (h) lost 2-5
August 6, Stavanger: v Norway (a) lost 1-4 (WC) (*Ostensson*)

League Championship wins (1912–72)

KR 20; Fram 15; Valur 14; IA Akranes 7; IBK Keflavik 2; Vikingur 2; IBV Vestmann 1

Cup wins (1960–72)

KR 7; IBV Vestmann 2; Fram 1; IBA Akureyri 1; Valur 1; Vikingur 1.

	League Champions	**Cup Winners**
1946	Fram	
1947	Fram	
1948	KR	
1949	KR	
1950	KR	
1951	IA Akranes	
1952	KR	
1953	IA Akranes	
1954	IA Akranes	
1955	KR	
1956	Valur	
1957	IA Akranes	
1958	IA Akranes	
1959	KR	
1960	IA Akranes	KR
1961	KR	KR
1962	Fram	KR
1963	KR	KR
1964	IBK Keflavik	KR
1965	KR	Valur
1966	Valur	KR
1967	Valur	KR
1968	KR	IBV Vestmann
1969	IBK Keflavik	IBV Akureyri
1970	IA Akranes	Fram
1971	IBV Vestmann	Vikingur
1972	Fram	IBV Vestmann

Final League Table 1972

	P	F	A	Pts.
Fram Reykiavik	14	32	17	22
Vestmannäyjar	14	37	22	18
Keflavik	14	26	24	15
Akranes	14	24	22	15
Breidablik	14	16	24	13
Valur	14	20	22	13
KR Reykiavik	14	17	26	10
Vikingur	14	8	23	6

REPUBLIC OF IRELAND

President: J. J. Traynor
Secretary: P. J. O'Driscoll P.C.
Address of Association: The Football Association of Ireland, 80 Merrion Square, Dublin 2
Telephone: 6 68 64
Cable: Soccer Dublin
Population: 2,855,500
Year of formation: 1921
National colours: Green and white
Second Choice of Colours: White
Name, Address and Capacity of National Stadium: Dalymount Park, Dublin, 50,000
Names, Addresses and Capacities of Other Principal Football Grounds: Glenmalure Park, Milltown, Dublin, 25,000; Flower Lodge, Cork, 25,000; Lourde Stadium, Drogheda, 25,000; Tolka Park, Dublin, 20,000; Oriel Park, Dundalk, 15,000; Richmond Park, Dublin, 10,000; Markeis Field, Limerick, 10,000; Kilcohan Park, Waterford, 15,000.
Languages: English.

International matches 1972

June 11, Recife: v Iran (n) won 2-1 (*Leech, Givens*)
June 18, Natal: v Ecuador (n) won 3-2 (*Rogers, McMartin, O'Connell*)
June 21, Natal: v Chile (n) lost 1-2 (*Rogers*)
June 25, Recife; v Portugal (n) lost 1-2 (*Rogers*)
Oct. 18, Dublin: v USSR (h) lost 1-2 (WC) (*Conroy*)
Nov. 15, Dublin: v France (h) won 2-1 (WC) (*Conroy, Treacey*)

League Championship wins (1922-73)

Shamrock Rovers 10; Shelbourne 7; Waterford 6; Bohemians 5; Cork United 5; Drumcondra 5; Dundalk 3; St. Patrick's Athletic 3; St. James's Gate 2; Cork Athletic 2; Dolphin 1; Sligo Rovers 1; Limerick 1; Cork Hibernians 1.

Cup wins (1922–73)

Shamrock Rovers 20; Drumcondra 5; Dundalk 4; Bohemians 3; Shelbourne 3; Cork Athletic 2; Cork United 2; St. James's Gate 2; St. Patrick's Athletic 2; Cork Hibernians 2; Alton United 1; Athlone Town 1; Cork 1; Fordsons 1; Limerick 1; Transport 1; Waterford 1.

League Champions	**Cup Winners**
1946 Cork United	Drumcondra
1947 Shelbourne	Cork United
1948 Drumcondra	Shamrock Rovers
1948 Drumcondra	Shamrock Rovers
1949 Drumcondra	Dundalk
1950 Cork Athletic	Transport
1951 Cork Athletic	Cork Athletic
1952 St. Patrick's Ath.	Dundalk
1953 Shelbourne	Cork Athletic
1954 Shamrock Rovers	Drumcondra
1955 St. Patrick's Ath.	Shamrock Rovers
1956 St. Patrick's Ath.	Shamrock Rovers
1957 Shamrock Rovers	Drumcondra
1958 Drumcondra	Dundalk
1959 Shamrock Rovers	St. Patrick's Ath.
1960 Limerick	Shelbourne
1961 Drumcondra	St. Patrick's Ath.
1962 Shelbourne	Shamrock Rovers
1963 Dundalk	Shelbourne
1964 Shamrock Rovers	Shamrock Rovers
1965 Drumcondra	Shamrock Rovers
1966 Waterford	Shamrock Rovers
1967 Dundalk	Shamrock Rovers
1968 Waterford	Shamrock Rovers
1969 Waterford	Shamrock Rovers
1970 Waterford	Bohemians
1971 Cork Hibernians	Limerick
1972 Waterford	Cork Hibernians
1973 Waterford	Cork Hibernians

Final League Table 1972–73

	P	W	D	L	F	A	Pts.
Waterford	26	20	2	4	67	21	42
Finn Harps	26	19	3	4	59	32	41
Bohemians	26	16	5	5	46	25	37
Cork Hibernians	26	13	8	5	53	27	34
Athlone Town	26	13	4	9	38	31	30
Shamrock Rovers	26	12	6	8	38	31	30
St. Patrick's Ath.	26	7	11	8	37	43	25
Shelbourne	26	9	6	11	50	40	24
Limerick	26	7	6	13	32	35	20
Sligo Rovers	26	9	2	15	25	51	20
Drumcondra	26	6	7	13	28	59	19
Cork Celtic	26	7	4	15	29	50	18
Dundalk	26	4	6	16	19	42	14
Drogheda	26	1	8	17	22	56	10

ITALY

President: Dr. Artemio Franchi.

Secretary: Comm. Franco Bertoldi.

Address of Association: Federazione Italiana Giuoco Calcio, via Gregorio Allegri, 14, Rome.

Telephone: 8449841, 853541.

Cable: Federcalcio Roma

Area: 97,068 square miles.

Population: 50,000,000.

Number of Clubs: 5,235.

Number of Players: 271,090.

Year of Formation: 1905.

National Colours: Light blue shirts, white shorts, blue stockings with white tops.

Second Choice of Colours: White with light blue stripe.

Name, Address and Capacity of National Stadium: Stadio Olimpico, Roma, 90,000.

Names, Addresses and Capacities of Other Principal Football Grounds: Bologna, Stadio Comunale, Via A. Costa 176, 50,000; Firenze, Stadio Comunale, Viale M. Fanti 4/6, 52,000; Milano, Stadio Comunale San Siro, Via Fetonte, 79,000; Torino, Stadio Comunale, Corso Sebatopoli 123, 71,000; Napoli, Stadio S. Paolo, Fuorigrotta, 82,000; Genova, Stadio Luigi, Ferraris, Via del Piano, 64,000.

Languages: French, English, German, Spanish.

Principal Honours

World Cup: winners 1934, 1938; runners-up 1970

European Championship: winners 1968

Olympic Games: winners 1936

World club champions: Inter-Milan (1964, 1965), AC Milan (1969)

European Champions Cup: winners AC Milan (1963, 1969), Inter-Milan (1964, 1965); runners-up Fiorentina (1957), AC Milan (1958), Inter-Milan (1967, 1972), Juventus (1973)

Cup-Winners' Cup: winners Fiorentina (1961), AC Milan (1968, 1973); runners-up Fiorentina (1962)

Fairs Cup: winners AS Roma (1961); runners-up Juventus (1965, 1971)

International matches 1972

March 4, Athens: v Greece (a) lost 1-2 (*Boninsegna*)

April 29, Milan: v Belgium (h) drew 0-0 (EC)

May 13, Brussels: v Belgium (a) lost 1-2 (EC) (*Riva pen.*)

June 18, Bucharest: v Rumania (a) drew 3-3 (*Prati* 2, *Causio*)

June 21, Sofia: v Bulgaria (a) drew 1-1 (*Chinaglia*)

Sept. 20, Turin: v Yugoslavia (h) won 3-1 (*Riva, Chinaglia, Anastasi*)

Oct. 8, Luxembourg: v Luxembourg (a) won 4-0 (WC) (*Chinaglia*, *Riva* 2, *Capello*)
Oct. 21, Berne: v Switzerland (a) drew 0-0 (WC)

League Championship wins (1898–1973)

Juventus 15; Inter-Milan 11; Genoa 9; AC Milan 9; Pro Vercelli 7; Bologna 7; Torino 7; Fiorentina 2; Casale 1; Novese 1; AS Roma 1; Cagliari 1.

Cup wins (1922–72)

Juventus 5; Torino 4; Fiorentina 3; AC Milan 2; AS Roma 2; Atalanta 1; Bologna 1; Genoa 1; Inter-Milan 1; Lazio 1; Napoli 1; Vado 1; Venezia 1.

League Champions	**Cup Winners**
1946 Torino	No competition
1947 Torino	No competition
1948 Torino	No competition
1949 Torino	No competition
1950 Juventus	No competition
1951 AC Milan	No competition
1952 Juventus	No competition
1953 Inter-Milan	No competition
1954 Inter-Milan	No competition
1955 AC Milan	No competition
1956 Fiorentina	No competition
1957 AC Milan	No competition
1958 Juventus	Lazio
1959 AC Milan	Juventus
1960 Juventus	Juventus
1961 Juventus	Fiorentina
1962 AC Milan	Napoli
1963 Inter-Milan	Atalanta
1964 Bologna	AS Roma
1965 Inter-Milan	Juventus
1966 Inter-Milan	Fiorentina
1967 Juventus	AC Milan
1968 AC Milan	Torino
1969 Fiorentina	AS Roma
1970 Cagliari	Bologna
1971 Inter-Milan	Torino
1972 Juventus	AC Milan
1973 Juventus	

Final League Table 1972–73

	P	W	D	L	F	A	Pts.
Juventus	30	18	9	3	45	22	45
A.C. Milan	30	18	8	4	65	33	44
Lazio	30	16	11	3	33	16	43
Fiorentina	30	15	7	8	39	26	37
Inter-Milan	30	15	7	8	32	23	37
Torino	30	11	9	10	33	21	31
Bologna	30	11	9	10	33	31	31
Cagliari	30	9	11	10	26	28	29
Napoli	30	7	14	9	18	20	28
Verona	30	5	16	9	28	34	26
A.S. Roma	30	6	12	12	23	28	24
Sampdoria	30	5	14	11	16	25	24
Lanerossi Vicenza	30	7	10	13	15	31	24
Atlanta	30	5	14	11	16	33	24
Palermo	30	3	11	16	13	41	17
Ternana	30	3	10	17	14	37	16

LUXEMBOURG

President: M. Rene van den Bulcke.
Secretary: Mlle Eliane Cremona.
Address of Association: Fédération Luxembourgeoise de Football, 50 Rue de Strasbourg, Luxembourg.
Telephone: 48–86–61.
Area: 999 square miles.
Population: 330,000.
Number of Clubs: 172.
Number of Players: 8,500.
*Year of Formation:*1908.
National Colours: Red shirts, white shorts, blue stockings.
Second Choice of Colours: White shirts, white shorts, blue stockings.
Name, Address and Capacity of National Stadium: City Stadium Luxembourg, 18,000.
Names, Addresses and Capacities of Other Principal Football Grounds: Stade E. Mayrisch, Esch-sur-Alzette, 11,000; Stade Municipal, Differdange, 10,000.
Languages: French, German, English.
Season: August – June.

International matches 1972

April 26, Pilsen: v Czechoslovakia (a) lost 0-6
Oct. 8, Luxembourg: v Italy (h) lost 0-4 (WC)
Oct. 22, Esch-sur-Alzette: v Turkey (h) won 2-0 (WC) (*Dussier*, *Braun*)
Dec. 10, Istanbul: v Turkey (a) lost 0-3 (WC)

League Championship wins (1910–73)

Jeunesse Esch 12; Spora Luxembourg 10; Stade Dudelange 10; US Hollerich-Bonnevoie 5; Fola Esch 5; Red Boys Differdange 5; US Luxembourg 3; Sporting Luxembourg 2; Aris Bonnevoie 3; Racing Luxembourg 1; National Schifflge 1; Progres Niedercorn 1; Avenir Beggen 1.

Cup wins (1922–73)

Red Boys Differdange 12; Spora Luxembourg 7; US Luxembourg 6; Jeunesse Esch 5; Stade Dudelange 4; Fola Esch 3; Alliance Dudelange 2; Progres Niedercorn 2; Aris Bonnevoie 1; US Dudelange 1; Jeunesse Hautcharage 1; National Schifflge 1; Racing Luxembourg 1; US Rumelange 1; SC Tetange 1.

League Champions	**Cup Winners**
1946 Stade Dudelange	Jeunesse Esch
1947 Stade Dudelange	US Luxembourg
1948 Stade Dudelange	Stade Dudelange

1949	Spora Luxembourg	Stade Dudelange
1950	Stade Dudelange	Spora Luxembourg
1951	Jeunesse Esch	SC Tetange
1952	National Schifflge	Red Boys Differdange
1953	Progres Niedercorn	Red Boys Differdange
1954	Jeunesse Esch	Jeunesse Esch
1955	Stade Dudelange	Fola Esch
1956	Spora Luxembourg	Stade Dudelange
1957	Stade Dudelange	Spora Luxembourg
1958	Jeunesse Esch	Red Boys Differdange
1959	Jeunesse Esch	US Luxembourg
1960	Jeunesse Esch	National Schifflge
1961	Spora Luxembourg	Alliance Dudelange
1962	US Luxembourg	Alliance Dudelange
1963	Jeunesse Esch	US Luxembourg
1964	Aris Bonnevoie	US Luxembourg
1965	Stade Dudelange	Spora Luxembourg
1966	Aris Bonnevoie	Spora Luxembourg
1967	Jeunesse Esch	Aris Bonnevoie
1968	Jeunesse Esch	US Rumelange
1969	Avenir Beggen	US Luxembourg
1970	Jeunesse Esch	US Luxembourg
1971	US Luxembourg	Jeunesse Hautcharage
1972	Aris Bonnevoie	Red Boys Differdange
1973	Jeunesse Esch	Jeunesse Esch

Final League Table 1972–73

	P	W	D	L	F	A	Pts.
Jeunesse Esch	22	17	4	1	70	20	38
Union	22	11	8	3	55	34	30
Fola	22	10	7	5	47	29	27
Red Boys Differdange	22	12	3	7	53	35	27
Etzella	22	8	7	7	53	50	23
Rumelange	22	8	7	7	35	33	23
Aris Bonnevoie	22	7	8	7	31	30	22
Avenir Beggen	22	8	4	10	45	50	20
Spora	22	7	5	10	32	41	19
The National	22	5	6	11	29	39	16
Tetange	22	4	5	13	26	52	13
Sporting Bettenbourg	22	2	2	18	21	84	6

MALTA

President: Dr. Gius Mifsud Bonnici H.D.

Secretary: Frank Attard.

Address of Association: Malta Football Association, 84 Old Mint Street, Valetta, Malta.

Telephone: 22697, 74372.

Cable: Football Malta 1960.

Area: 122 square miles.

Population: 335,000.

Number of Clubs: 36.

Number of Players: 900 Professionals; 1,500 Amateurs.

Year of Formation: 1900.

National Colours: Red.

Second Choice of Colours: White.

Name, Address and Capacity of National Stadium: Malta F.A. Ground, Gzira, 15,000.

Name, Address and Capacity of Other Principal Football Ground: Schreiber Sports Ground, Paola, 8,000.

Language: English.

International matches 1972

March 15, Algiers: v Algeria (a) lost 0-1

April 30, Vienna: v Austria (a) lost 0-4 (WC)

May 7, Budapest: v Hungary (a) lost 0-3 (WC)

Oct. 15, Gothenburg: v Sweden (a) lost 0-7 (WC)

Nov. 25, La Valetta: v Austria (h) lost 0-2 (WC)

League Table 1973 not available at time of going to press.

League Champions	**Cup Winners**
1961 Hibernian	Floriana
1962 Floriana	Hibernian
1963 Valetta	Sliema Wanderers
1964 Sliema Wand.	Valetta
1965 Sliema Wand.	Sliema Wanderers
1966 Sliema Wand.	Floriana
1967 Hibernian	Floriana
1968 Floriana	Sliema Wanderers
1969 Hibernian	Sliema Wanderers
1970 Floriana	Hibernian
1971 Sliema Wand.	Hibernian

NETHERLANDS

President: W. A. G. M. Menleman.
Secretary: H. A. Brugwal.
Address of Association: Koninklijke Nederlandsche Voetbalbond, Verlengde Tolweg 6, 's Gravenhage. *Telephone:* 51 2451.
Cable: Voetbal 's Gravenhage.
Area: 12,616 square miles.
Population: 12,000,000.
Number of Clubs: 4,974.
Number of Players: 558,736.
Year of Formation: 1904.
National Colours: Orange shirts, white shorts, blue stockings.
Name, Address and Capacity of National Stadium: "Olympisch Stadion", Stadionplein, 20, Amsterdam, 64,558.
Names, Addresses and Capacities of Other Principal Football Grounds: Stadion Feijenoord, Olympiaweg 50, Rotterdam, 63,923; Stadion De Vliert (F.C. Den Bosch) Graafseweg, 's-Hertogenbosch, 35,000; Ground of F.C. Tubantia, Krabbenbosweg 227, Hengelo, 34,750; Ground of Sparta, Spartastraat 5, Rotterdam, 30,000; Stadium De Goffert, Nijmegen, 30,000; Sportpark Diekman, J. J. van Deinselaan 30, Enschede, 27,564.
Languages: English, German.
Season: August–June.

Principal Honours

World club champions: Feyenoord (1970), Ajax Amsterdam (1972).
European Champions Cup: winners Feyenoord (1970), Ajax Amsterdam (1971, 1972, 1973); runners-up Ajax (1969).

International matches 1972

Feb. 16, Athens: v Greece (a) won 5-0 (*Hulshoff* 2, *Cruyff* 2, *Neeskens*)
May 3, Rotterdam: v Peru (h) won 3-0 (*Klinjan pen.*, *Van Hanegem*, *Schneider*)
Aug. 30, Prague: v Czechoslovakia (a) won 2-1 (*Cruyff*, *Neeskens*)
Nov. 1, Rotterdam: v Norway (h) won 9-0 (WC) (*Neeskens* 3, *Cruyff* 2, *Brodkamp* 2, *De Jong*, *Keizer pen.*)
Nov. 19, Antwerp: v Belgium (a) drew 0-0 (WC)

League Championship wins (1898–1973)

Ajax Amsterdam 16; Feyenoord 10; HVV The Hague 8; Sparta Rotterdam 6; PSV Eindhoven 4; Go Ahead Deventer 4; HBS The Hague 3; Willem II Tilburg 3; RCH Haarlem 2; RAP 2; Heracles 2; ADO The Hague 2; Quick The Hague 1; BVV Scheidam 1; NAC Breda 1; Eindhoven 1; Enschede 1; Volewijckers Amsterdam 1; Limburgia 1; Rapid JC Haarlem 1; DOS Utrecht 1; DWS Amsterdam 1; Haarlem 1; Be Quick Groningen 1; SVV Scheidam 1.

Cup wins (1899–1973)

Ajax Amsterdam 7; Feyenoord 4; Quick The Hague 4; HFC 3; Sparta Rotterdam 3; DFC 2; Fortuna Geleen 2; Haarlem 2; HBS The Hague 2; RCH 2; VOC 2; Wageningen 2; Willem II Tilburg 2; ADO The Hague 1; Concordia Rotterdam 1; CVV 1; Eindhoven 1; HVV The Hague 1; Longa 1; PSV Eindhoven 1; Quick Njimegen 1; RAP 1; Roermond 1; Schoten 1; Velocitas Breda 1; Velocitas Groningen 1; VSV 1; VUC 1; VVV 1; ZFC 1; N.A.C. Breda 1.

League Champions	**Cup Winners**
1946 Haarlem	No competition
1947 Ajax Amsterdam	No competition
1948 BVV Scheidam	Wageningen
1949 SVV Scheidam	Quick Njimegen
1950 Limburgia	PSV Eindhoven
1951 PSV Eindhoven	No competition
1952 Willem II Tilburg	No competition
1953 RCH Haarlem	No competition
1954 Eindhoven	No competition
1955 Willem II Tilburg	No competition
1956 Rapid JC Haarlem	No competition
1957 Ajax Amsterdam	Fortuna Geleen
1958 DOS Utrecht	Sparta Rotterdam
1959 Sparta Rotterdam	VVV Groningen
1960 Ajax Amsterdam	No competition
1961 Feyenoord	Ajax Amsterdam
1962 Feyenoord	Sparta Rotterdam
1963 PSV Eindhoven	Willem II Tilburg
1964 DWS Amsterdam	Fortuna Geleen
1965 Feyenoord	Feyenoord
1966 Ajax Amsterdam	Sparta Rotterdam
1967 Ajax Amsterdam	Ajax Amsterdam
1968 Ajax Amsterdam	ADO The Hague
1969 Feyenoord	Feyenoord
1970 Ajax Amsterdam	Ajax Amsterdam
1971 Feyenoord	Ajax Amsterdam
1972 Ajax Amsterdam	Ajax Amsterdam
1973 Ajax Amsterdam	N.A.C. Breda

Final League Table 1972–73

	P	W	D	L	F	A	Pts.
Ajax Amsterdam	34	30	0	4	102	18	60
Feyenoord	34	27	4	3	89	28	58
Twente	34	22	6	6	53	22	50
Sparta Rotterdam	34	21	5	8	85	37	47
Den Haag	34	15	10	9	44	39	40
PSV Eindhoven	34	15	8	11	46	35	38
MVV	34	14	9	11	49	38	37
DOS Utrecht	34	12	8	14	44	55	32
NEC	34	10	11	13	40	48	31
Amsterdam	34	11	7	16	44	54	29
Haarlem	34	10	9	15	43	55	29
Telstar	34	12	4	18	38	51	28
Groningen	34	7	13	14	37	61	27
Go Ahead Eagles	34	8	9	17	31	52	25
AZ '67 Alkmaar	34	8	9	17	32	58	25
NAC Breda	34	7	7	20	26	57	21
Excelsior	34	5	8	21	24	70	18
Den Bosch	34	5	7	22	23	73	17

NORWAY

President: Einar Jorum.
Secretary: Nicolaij Johansen.
Address of Association: Norges Fotballforbund, Ulleval Stadion, Sognsun 75, Post Boks 603, Tasen, Oslo 8.
Telephone: 46.98.30.
Cable: Fotballforbund Oslo.
Area: 125,064 square miles.
Population: 3,700,000.
Number of Clubs: 1,150.
Number of Players: 180,000.
Year of Formation: 1908.
National Colours: Red shirts, white shorts, blue and white stockings.
Second Choice of Colours: Blue shirts, white shorts.
Name, Address and Capacity of National Stadium: Ulleval Stadium, Sognsveien 75, Oslo, 32,000.
Names, Addresses and Capacities of Other Principal Football Grounds: Bislett Stadium, Oslo, 28,000; Brann Stadium, Bergen, 26,000; Lerkendal Stadium, Trondheim, 30,000; Stavanger Stadium, Stavanger, 22,000.
Languages: English, German.
Season: April–October.

International matches 1972

May 31, Turku: v Finland (a) drew 0-0
June 14, Oslo: v Uruguay (h) lost 0-1
Aug. 6, Stavanger: v Iceland (h) won 4-1 (WC) (*Fuglset pen., Turmlund, Hestad, Johannson T.*)
Sept. 17, Oslo: v Sweden (h) lost 1-3 (*Fuglset pen.*)
Oct. 4, Oslo: v Belgium (h) lost 0-2 (WC)
Nov. 1, Rotterdam: v Netherlands (a) lost 0-9 (WC)

League Championship wins (1938–72)

Fredrikstad 9; Rosenborg Trondheim 3; Larvik Turn 3; Brann Bergen 2; Lyn Oslo 2; Viking Stavanger 2; Valerengen 1; Friedig 1; Fram 1; Lillestroem 1; Skeid Oslo 1; Stromgodset Drammen 1.

Cup wins (1946–72)

Skeid Oslo 7; Fredrikstad 4; Lyn Oslo 3; Rosenborg Trondheim 3; Sarpsborg FK 3; Stromgodset Drammen 2; Viking Stavanger 2; Brann Bergen 1; Gjoevik Lyn 1; Sparta Sarpsborg 1.

League Champions		**Cup Winners**
1946	No competition	Lyn Oslo
1947	No competition	Skeid Oslo
1948	Freidig	Sarpsborg FK
1949	Fredrikstad	Sarpsborg FK
1950	Fram	Fredrikstad
1951	Fredrikstad	Sarpsborg FK
1952	Fredrikstad	Sparta Sarpsborg
1953	Larvik Turn	Viking Stavanger
1954	Fredrikstad	Skeid Oslo
1955	Larvik Turn	Skeid Oslo
1956	Larvik Turn	Skeid Oslo
1957	Fredrikstad	Fredrikstad
1958	Viking Stav.	Skeid Oslo
1959	Lillestroem	Viking Stav.
1960	Fredrikstad	Rosenborg Tr.
1961	Fredrikstad	Fredrikstad
1962	Brann Bergen	Gjovik Lyn
1963	Brann Bergen	Skeid Oslo
1964	Lyn Oslo	Rosenborg Tr.
1965	Valerengen	Skeid Oslo
1966	Skeid Oslo	Fredrikstad
1967	Rosenborg Tr.	Lyn Oslo
1968	Lyn Oslo	Lyn Oslo
1969	Rosenborg Tr.	Strömgodset Dr.
1970	Strömgodset Dr.	Strömgodset Dr.
1971	Rosenborg Tr.	Rosenborg Tr.
1972	Viking Stav.	Brann Bergen

Final League Table 1972

	P	W	D	L	F	A	Pts.
Viking Stav.	22	16	2	4	42	15	34
Fredrikstad	22	16	2	4	31	16	34
Strömgodset Dr.	22	10	7	5	40	29	27
Rosenborg Tr.	22	6	10	6	22	19	22
Lyn Oslo	22	7	7	8	29	22	21
Skeid Oslo	22	8	5	9	26	26	21
Mjöndalen	22	9	3	10	31	36	21
Brann Bergen	22	7	6	9	22	23	20
Hamakam	22	6	8	8	14	18	20
Sarpsborg FK	22	6	6	10	21	30	18
Hodd	22	4	6	12	18	39	14
Mjölner	22	3	6	13	10	33	12

POLAND

President: Wieslaw Ociepka.
Secretary: Leszek Rylski.
Address of Association: Polish Football Association, Al. Ujazdowskie 22, Warszawa.
Telephone: 28–93–44: 28–58–21: 29–24–89.
Area: 120,359 square miles.
Population: 31,500,000.
Number of Clubs: 2,556
Number of Players: 250,000.
Year of Formation: 1923.
National Colours: White shirts, red shorts, white and red stockings.
Second Choice of Colours: Red shirts, white shorts, red stockings.
Name, Address and Capacity of National Stadium: Stadium of the "X Anniversary" Warszawa, 100,000.
Names, Addresses and Capacities of Other Principal Football Grounds: Stadium Slaski, Chorzów, 100,000; Stadium "Warta", Poznan, 45,000; Stadium "Olimpijski", Wroclaw, 72,000; Stadium "Wisla" Kraków, 40,000; Stadium "Ruch", Chorzów, 40,000; Stadium "Legia", Warszawa, 35,000; Stadium "Piast", Gliwice, 55,000; Stadium "Pogon", Szczecin, 36,000; Stadium "Polonia", Bytom, 35,000.
Languages: French, German, Russian.
Season: March–November.

Principal Honours

Olympic Games: winners 1972
Cup-Winners' Cup: runners-up Gornik Zabrze (1970)

International matches 1972

May 7, Warsaw: v Bulgaria (h) won 3-0 (*Banas* 2, *Marks*)
May 10, Poznan: v Switzerland (h) drew 0-0
Oct. 15, Bydgoszcz: v Czechoslovakia (h) won 3-0 (*Deyna* 2, *Gadocha*)

League Championship wins (1921–72)

Gornik Zabrze 10; Ruch Chorzow 9; Cracovia 5; Pogon Lwow 4; Wisla Krakow 5; Legia Warsaw 4; Warta Poznan 2; Polonia Bytom 2; Garbarnia Krakow 1; Polonia Warsaw 1; LKS Lodz 1.

Cup wins (1951–72)

Gornik Zabrze 6; Legia Warsaw 4; Zaglebie Sosnowiec 2; Gwardia Warsaw 1; LKS Lodz 1; Polonia Warsaw 1; Ruch Chorzow 1; Wisla Krakow 1.

League Champions:		**Cup Winners:**
1946	Polonia Warsaw	
1947	Warta Poznan	
1948	Cracovia	
1949	Wisla Krakow	
1950	Wisla Krakow	
1951	Wisla Krakow	Ruch Chorzow
1952	Ruch Chorzow	Polonia Warsaw
1953	Ruch Chorzow	No competition
1954	Polonia Bytom	Gwardia Warsaw
1955	Legia Warsaw	Legia Warsaw
1956	Legia Warsaw	Legia Warsaw
1957	Gornik Zabrze	LKS Lodz
1958	LKS Lodz	No competition
1959	Gornik Zabrze	No competition
1960	Ruch Chorzow	No competition
1961	Gornik Zabrze	No competition
1962	Polonia Bytom	Zaglebie Sosnowiec
1963	Gornik Zabrze	Zaglebie Sosnowiec
1964	Gornik Zabrze	Legia Warsaw
1965	Gornik Zabrze	Gornik Zabrze
1966	Gornik Zabrze	Legia Warsaw
1967	Gornik Zabrze	Wisla Krakow
1968	Ruch Chorzow	Gornik Zabrze
1969	Legia Warsaw	Gornik Zabrze
1970	Legia Warsaw	Gornik Zabrze
1971	Gornik Zabrze	Gornik Zabrze
1972	Gornik Zabrze	Gornik Zabrze

League Table 1972–73
(up to and including May 25)

	P	W	D	L	F	A	Pts.
Stal Mielec	22	11	8	3	39	21	30
Gornik Zabrze	22	9	9	4	20	10	27
Wisla Krakow	22	12	3	7	28	22	27
Gwardia Warsaw	22	8	10	4	27	18	26
Ruch	22	10	6	6	23	14	26
LKS Lodz	22	7	11	4	20	17	25
Legia Warsaw	22	5	10	7	20	22	20
Lech Poznan	22	6	8	8	16	22	20
ROW Rybnik	22	5	10	7	12	18	20
Zaglebie Sosnowiec	22	7	5	10	23	25	19
Zaglebie Walbrzych	22	7	4	11	19	27	18
Polonia	22	6	6	10	18	30	18
Pogon	22	5	7	10	21	26	17
Odra Opole	22	2	11	9	17	31	15

PORTUGAL

President: Dr. Jose Matos Correia.
Secretary: Alfonso Vaz Lacerda.
Address of Association: Federação Portuguesa de Futebol, Praça de Alegria, 25, Lisboa.
Telephone: 328207—8–9.
Cable: Futebol Lisboa.
Area: 34,139 square miles.
Population: 10,000,000.
Number of Clubs: 583.
Number of Players: 25,682.
Year of Formation: 1914.
National Colours: Red shirts, white shorts, green stockings.
Second Choice of Colours: White shirts, blue shorts, blue stockings.

Name, Address and Capacity of National Stadium: National Stadium, Lisboa, 54,000.
Names, Addresses and Capacities of Other Principal Football Grounds: Estadio de Luz, Lisboa, 69,000; Estadio José Alvalade, Lisboa, 47,000; Estadio do Restelo, Lisboa, 35,000; Estadio das Antas, Porto, 40,000; Estadio 28 de Maio, Braga, 30,000; Estadio Bonfim, Setubal, 20,000; Estadio Alfredo da Silva, 23,000; Estadio Municipal, Coimbra, 25,000; Estadio Municipal, Guimaraes, 25,000.
Languages: French, Spanish, English.
Season: September–May.

Principal Honours

European Champions Cup: winners Benfica (1961, 1962); runners-up Benfica (1963, 1965, 1968)
Cup-Winners' Cup: winners Sporting Lisbon (1964)

International matches 1972

- March 29, Lisbon: v Cyprus (h) won 4-0 (WC) (*Humberto, Nene, Jorge A., Jordao*)
- May 10, Nicosia: v Cyprus (a) won 1-0 (WC) (*Chico*)
- June 11, Natal: v Ecuador (n) won 3-0 (*Eusebio, Dinis, Nene*)
- June 14, Natal: v Iran (n) won 3-0 (*Eusebio, Dinis, Toni*)
- June 18, Recife: v Chile (n) won 4-1 (*Humberto, Dinis* 2, *Eusebio*)
- June 25, Recife: v Republic of Ireland (n) won 2-1
- June 29, Rio: v Argentina (n) won 3-1 (*Adolfo, Eusebio, Dinis*)
- July 2, Rio: v Uruguay (n) drew 1-1 (*Peres*)
- July 6, Rio: v USSR (n) won 1-0 (*Jordao*)
- July 9, Rio: v Brazil (a) lost 0-1

League Championship wins (1935–73)

Benfica 20; Sporting Lisbon 13; FC Porto 5; Belenenses 1.

Cup wins (1939–72)

Benfica 15; Sporting Lisbon 7; FC Porto 3; Belenenses 2; Vitoria Setubal 2; Academica Coimbra 1; Leixoes Porto 1; Sporting Braga 1.

	League Champions	Cup Winners
1946	Belenenses	Sporting Lisbon
1947	Sporting Lisbon	No competition
1948	Sporting Lisbon	Sporting Lisbon
1949	Sporting Lisbon	Benfica
1950	Benfica	No competition
1951	Sporting Lisbon	Benfica
1952	Sporting Lisbon	Benfica
1953	Sporting Lisbon	Benfica
1954	Sporting Lisbon	Sporting Lisbon
1955	Benfica	Benfica
1956	FC Porto	FC Porto
1957	Benfica	Benfica
1958	Sporting Lisbon	FC Porto
1959	FC Porto	Benfica
1960	Benfica	Belenenses
1961	Benfica	Leixoes
1962	Sporting Lisbon	Benfica
1963	Benfica	Sporting Lisbon
1964	Benfica	Benfica
1965	Benfica	Vitoria Setubal
1966	Sporting Lisbon	Sporting Braga
1967	Benfica	Vitoria Setubal
1968	Benfica	FC Porto
1969	Benfica	Benfica
1970	Sporting Lisbon	Benfica
1971	Benfica	Sporting Lisbon
1972	Benfica	Benfica
1973	Benfica	

League Table 1972–73
(up to and including May 25)

	P	W	D	L	F	A	Pts.
Benfica	28	27	1	0	95	13	55
Belenenses	28	13	12	3	49	27	38
Vitoria Setubal	28	15	5	8	63	26	35
Sporting Lisbon	28	14	7	7	56	29	35
Porto	28	14	6	8	52	27	34
Guimaraes	28	10	10	8	35	36	30
Boavista	28	11	7	10	38	44	29
Leixoes	28	11	7	10	30	42	29
C.U.F.	28	10	8	10	34	33	28
Barreirense	28	8	7	13	38	58	23
Montijo	28	9	4	15	28	40	22
Beira Mar	28	5	12	11	25	48	22
Farense	28	7	7	14	24	52	21
Atletico Lisbon	28	4	8	16	26	50	16
Coimbra	28	5	6	17	22	51	16
Uniao de Tomar	28	5	5	18	26	65	15

RUMANIA

President: Mircea Angelescu.
Secretary: Florea Tanasescu.
Address of Association: Federatia Romana de Fotbal, 16 Rue Vasile Conta, Bucaresti.
Telephone: 12–13–31. *Cable:* Sportrom Bucaresti. *Telex:* 180 Bucaresti. *Area:* 91,699 square miles. *Population:* 19,000,000. *Number of Clubs:* 4,500. *Number of Players:* 120,000.
Year of Formation: 1908.
National Colours: Yellow shirts, blue shorts, red stockings.
Second Choice of Colours: Blue shirts, red shorts, yellow stockings.
Name, Address and Capacity of National Stadium: 23 August, Bucuresti, 70,000.
Names, Addresses and Capacities of Other Principal Football Grounds: Republicii, Bucuresti, 30,000; Giulesti, Bucuresti, 20,000; Municipal, Cluj, 25,000; 1 Mai, Timisoara, 30,000; 23 August, Iasi, 20,000; 1 Mai, Constanta, 20,000; Petrolul, Ploiesti, 20,000; 1 Mai, Pitesti, 20,000.

Language: French.
Season: March–July; September–December.

International matches 1972

April 9, Bucharest: v France (h) won 2-0 (*Jordanescu, Dinu*)

April 29, Budapest: v Hungary (a) drew 1-1 (EC) (*Satmareanu*)

May 14, Bucharest: v Hungary (h) drew 2-2 (EC) (*Dobrin, Neagu*)

May 17, Belgrade: v Hungary (n) lost 1-2 (EC) (*Neagu*)

June 18, Bucharest: v Italy (h) drew 3-3 (*Spinosi o.g., Dobrin, Haynal*)

Sept. 3, Craiova: v Austria (h) drew 1-1 (*Dembrovski*)

Sept. 20, Helsinki: v Finland (a) drew 1-1 (WC) (*Nunweiller*)

Oct. 29, Bucharest: v Albania (h) won 2-0 (WC) (*Dobrin, Dembrovski*)

League Championship wins (1910–72)

Steaua Bucharest (prev. CCA) 7; Venus Bucharest 7; CSC Temesvar 6; UT Arad 6; Dynamo Bucharest 6; Rapid Bucharest 4; Ripensia Temesvar 3; Petrolul Ploesti 3; Olimpia Bucharest 2; CAC Bucharest 2; Soc. RA Bucharest 1; Prahova Ploesti 1; CSC Brasov 1; Juventius Bucharest 1; SSUD Reita 1; Craiova Bucharest 1; Progresul 1; Arges 1; Ploesti United 1.

Cup wins (1934–72)

Steau Bucharest (prev. CCA) 11; Rapid Bucharest 6; Dynamo Bucharest 3; UT Arad 2; CFR Bucharest 2; Progresul 2; RIP Timisoara 2; ICO Oradeo 1; Metal Ochimia Resita 1; Petrolul Ploesti 1; Stinta Cluj 1; Stinta Timisoara 1; Turnu Severin 1.

League Champions	Cup Winners
1947 UT Arad	No competition
1948 UT Arad	UT Arad
1949 Progresul	CCA Bucharest
1950 UT Arad	CCA Bucharest
1951 CCA Bucharest	CCA Bucharest
1952 CCA Bucharest	CCA Bucharest
1953 CCA Bucharest	UT Arad
1954 UT Arad	Metal Och. Resita
1955 Dynamo Bucharest	CCA Bucharest
1956 CCA Bucharest	ICO Oradea
1957 No competition	No competition
1958 Petrolul Ploesti	Stinta Timisoara
1959 Petrolul Ploesti	Dynamo Bucharest
1960 CCA Bucharest	Progresul
1961 CCA Bucharest	Progresul
1962 Dynamo Bucharest	Steaua Bucharest
1963 Dynamo Bucharest	Petrolul Ploesti
1964 Dynamo Bucharest	Dynamo Bucharest
1965 Dynamo Bucharest	Stinta Cluj
1966 Petrolul Ploesti	Steaua Bucharest
1967 Rapid Bucharest	Steaua Bucharest
1968 Steaua Bucharest	Dynamo Bucharest
1969 UT Arad	Steaua Bucharest
1970 UT Arad	Steaua Bucharest
1971 Dynamo Bucharest	Steaua Bucharest
1972 Arges Pitesti	Rapid Bucharest

League Table 1972–73
(up to and including May 25)

	P	W	D	L	F	A	Pts.
Uni Craiova	24	12	8	4	43	30	32
Dynamo Bucharest	24	13	4	7	36	25	30
CFR Cluj	24	9	10	5	27	22	28
Arges	24	11	5	8	36	22	27
Steaua Bucharest	24	9	9	6	30	18	27
SC Bacau	24	10	7	7	26	28	27
Petrolul	24	9	7	8	18,	22	25
Steagul Rosu	24	8	7	9	30	18	23
Rapid	24	7	9	8	25	22	23
Jiul	24	9	5	10	31	32	23
CSM Resita	24	6	9	9	25	31	21
UT Arad	24	6	9	9	24	31	21
Uni Cluj	24	7	7	10	21	35	21
Constanta	24	6	7	11	21	29	19
AS Armata	24	9	1	14	28	38	19
SP. Studentesc	24	4	10	10	26	44	18

SPAIN

President: Jose Luis Perez-Paya.
Secretary: Andres Ramirez Pardinas.
Address of Association: Real Federación Española de Futbol, Calle Alberto Bosch 13, Apartado 347, Madrid 14.
Telephone: 2391000, 2391008, 2391009.
Cable: Futbol.
Area: 190,115 square miles.
Population: 34,000,000.
Number of Clubs: 2,651.
Number of Players: 52,819.
Year of Formation: 1913.
National Colours: Red shirts, dark blue shorts, black with yellow border stockings.
Second Choice of Colours: Blue shirts, dark blue shorts.
No National Stadium.
Names, Addresses and Capacities of Principal Football Grounds: Santiago Bernabeu, Madrid, 125,000; Campo nuevo, Barcelona, 100,000; Manzanares, Madrid, 100,000; Mestalla, Valencia, 53,100; Sánchez Pizjuan, Sevilla, 46,000; San Mamés, Bilbao, 45,000; Sarriá, Barcelona, 38,295; Riazor, La Coruña, 35,860; La Romareda, Zaragoza, 32,416.

Languages: Spanish, French, English.
Season: September–June.

Principal Honours

European Nations Cup: winners 1964
Olympic Games: runners-up 1920
European Champions Cup: winners Real Madrid (1956, 1957, 1958, 1959, 1960, 1966); runners-up Real Madrid (1962, 1964), Barcelona (1961)
World club champions: Real Madrid (1960)
Cup-Winners Cup: winners Atletico Madrid (1962); runners-up Atletico Madrid (1963), Barcelona (1969), Real Madrid (1971)
Fairs Cup: winners Barcelona (1958, 1960, 1966), Valencia (1962, 1963), Zaragoza (1964); runners-up Barcelona (1962), Valencia (1964), Zaragoza (1966)

International matches 1972

Jan. 12, Madrid: v Hungary (h) won 1-0 (*Arieta*)
Feb. 16, Hull: v Northern Ireland (a) drew 1-1 (EC) (*Rojo*)
April 12, Salonika: v Greece (a) drew 0-0
May 24, Madrid: v Uruguay (h) won 2-0 (*Valdez, Garate*)
Oct. 11, Madrid: v Argentina (h) won 1-0 (*Asensi*)
Oct. 19, Las Palmas: v Yugosalavia (h) drew 2-2 (WC) (*Amancio, Asensi*)

League Championship wins (1929–73)

Real Madrid 15; Barcelona 8; Atletico Madrid 7; Atletico Bilbao 6; Valencia 4; Betis 1; Seville 1.

Cup wins (1902–72)

Atletico Bilbao 21; Barcelona 17; Real Madrid 11; Atletico Madrid 4; Valencia 4; Real Union de Irun 3; Seville 3; Espanol 2; Real Zaragoza 2; Arenas 1; Ciclista Sebastian 1; Racing de Irun 1; Vizcaya Bilbao 1.

League Champions	**Cup Winners**
1946 Seville	Real Madrid
1947 Valencia	Real Madrid
1948 Barcelona	Seville
1949 Barcelona	Valencia
1950 Atletico Madrid	Atletico Bilbao
1951 Atletico Madrid	Barcelona
1952 Barcelona	Barcelona
1953 Barcelona	Barcelona
1954 Real Madrid	Valencia
1955 Real Madrid	Atletico Bilbao
1956 Atletico Bilbao	Atletico Bilbao
1957 Real Madrid	Barcelona
1958 Real Madrid	Atletico Bilbao
1959 Barcelona	Barcelona
1960 Barcelona	Atletico Madrid
1961 Real Madrid	Atletico Madrid
1962 Real Madrid	Real Madrid
1963 Real Madrid	Barcelona
1964 Real Madrid	Real Zaragoza
1965 Real Madrid	Atletico Madrid
1966 Atletico Madrid	Real Zaragoza
1967 Real Madrid	Valencia
1968 Real Madrid	Barcelona
1969 Real Madrid	Atletico Bilbao
1970 Atletico Madrid	Real Madrid
1971 Valencia	Barcelona
1972 Real Madrid	Atletico Madrid
1973 Atletico Madrid	

Final League Table 1972–73

	P	W	D	L	F	A	Pts.
Atletico Madrid	34	20	8	6	49	29	48
Barcelona	34	18	10	6	41	21	46
Espanol	34	17	11	6	48	27	45
Real Madrid	34	17	9	8	43	27	43
Castellon	34	13	9	12	44	38	35
Real Zaragoza	34	10	14	10	36	36	34
Real Sociedad	34	13	8	13	37	39	34
Malaga	34	11	11	12	33	29	33
Valencia	34	12	9	13	37	34	33
Atletico Bilbao	34	12	9	13	38	35	33
Las Palmas	34	12	8	14	39	44	32
Oviedo	34	9	12	13	33	44	30
Gijon	34	11	7	16	32	37	29
Celta Vigo	34	10	9	15	30	37	29
Granada	34	9	11	14	25	32	29
Betis	34	7	14	13	29	36	28
Coruna	34	7	13	14	22	44	27
Burgos	34	9	6	19	36	63	24

SWEDEN

President: Gunnar Ericsson.
Secretary: Tore Brod.
Address of Association: Svenska Fotbollförbundet, Fotbollstadion, Solna.
Telephone: 08/27 25 00.
Cable: Fotball. *Telex:* 17711 Fotball S.
Area: 173,665 square miles.
Population: 7,000,000.
Number of Clubs: 3,055.
Number of Players: 93,000.
Year of Formation: 1904.
National Colours: Yellow shirts, blue shorts, yellow and blue stockings.
Second Choice of Colours: Blue shirts, white shorts.
Name, Address and Capacity of National Stadium: Fotbollstadion, Solna, 5,0000.
Names, Addresses and Capacities of Other Principal Football Grounds: Nya Ullevi, Göteborg, 52,000; Malmö stadion, Malmö, 35,000; Idrottsparken, Norrköping, 30,000; Ryavallen, Borsa, 30,000.
Languages: English, German, French, Spanish.
Season: April–November.

Principal Honours

Olympic Games: winners 1948
World Cup: runners-up 1958

International matches 1972

April 26, Geneva: v Switzerland (a) drew 1-1 (*Hult*)
May 14, Gothenburg: v Czechoslovakia (h) lost 1-2 (*Hult*)
May 25, Stockholm: v Hungary (h) drew 0-0 (WC)
June 11, Vienna: v Austria (a) lost 0-2 (WC)
June 29, Malmö: v Denmark (h) won 2-0
Aug. 6, Stockholm: v USSR (h) drew 4-4 (*Edström* 3, *Paalson*)
Sept. 17, Oslo: v Norway (a) won 3-1 (*Edström* 2, *Larsson*)
Oct. 15, Gothenburg: v Malta (h) won 7-0 (WC) (*Edström* 3, *Larsson* 2, *Sandberg pen.*, *Szepanski pen.*)

League Championship wins (1896–1972)

Oergryte IS Gothenburg 13; IFK Norrköping 11; Malmö FF 9; Djurgaarden 8; IFK Gothenburg 8; AIK Stockholm 8; GAIS Gothenburg 6; IF Halsingborg 5; Boras IF Elfsborg 4; Atvidaberg 1; IFK Ekilstune 1; IF Gavle Brynas 1; IF Gothenburg Fassbergs 1; Norrköping IK Sleipner 1; Oester Vaexjoe 1.

Cup wins (1941–73)

Malmö FF 7; IFK Norrköping 3; Atvidaberg 2; AIK Stockholm 2; GAIS Gothenburg 1; IFK Halsingborg 1; Raa 1; Landskrona 1.

	League Champions	**Cup Winners**
1946	IFK Norrköping	Malmö FF
1947	IFK Norrköping	Malmö FF
1948	IFK Norrköping	Raa
1949	Malmö FF	AIK Stockholm
1950	Malmö FF	AIK Stockholm
1951	Malmö FF	Malmö FF
1952	IFK Norrköping	No competition
1953	Malmö FF	Malmö FF
1954	GAIS Gothenburg	No competition
1955	Djurgaarden	No competition
1956	IFK Norrköping	No competition
1957	IFK Norrköping	No competition
1958	IFK Gothenburg	No competition
1959	Djurgaarden	No competition
1960	IFK Norrköping	No competition
1961	Boras Elfsborg	No competition
1962	IFK Norrköping	No competition
1963	IFK Norrköping	No competition
1964	Djurgaarden	No competition
1965	Malmö FF	No competition
1966	Djurgaarden	No competition
1967	Malmö FF	Malmö FF
1968	Oester Vaexjoe	No competition
1969	IFK Gothenburg	IFK Norrköping
1970	Malmö FF	Atvidaberg
1971	Malmö FF	Atvidaberg
1972	Atvidaberg	Landskrona
1973		Malmö FF

Final League Table 1972

	P	W	D	L	F	A	Pts.
Atvidaberg	22	15	3	4	65	22	33
AIK Stockholm	22	11	10	1	41	24	32
Oester	22	11	4	7	37	24	26
Norrköping	22	9	6	7	34	32	24
Oerebro	22	8	7	7	31	30	23
Malmö FF	22	9	5	8	27	26	23
Djurgaarden	22	8	5	9	41	39	21
Landskrona	22	6	9	7	29	29	21
Oergryte	22	7	6	9	21	31	20
Hammarby	22	5	7	10	30	47	17
GAIS Gothenburg	22	5	2	15	32	56	12
Halmstad	22	2	8	12	14	42	12

SWITZERLAND

President: Victor de Werra.
Secretary: Edgar Obertufer.
Address of Association: Schweizerischer Fussballverband, Laubeggstrasse 70 B.P. 24, 3000 Berne 32.
Telephone: (031) 44–62–23.
Cable: Fussballverband Berne.
Area: 15,941 square miles.
Population: 5,500,000.
Number of Clubs: 1,064.
Number of Players: 77,061 (registered active players).
Year of Formation: 1895.
National Colours: Red jerseys, white shorts, white stockings.
Second Choice of Colours: White jersey, white shorts, white stockings.
Name, Address and Capacity of National Stadium: Wankdorf Stadium, Berne, 60,000 (the biggest stadium)
Names, Addresses and Capacities of Other Principal Football Grounds: St. Jakob Stadium, Basel, 48,600; Stade Olympique, Lausanne, 41,600; Parc des Sports des Charmilles, Genève, 38,800; Sportplatz Hardturm, Zurich, 37,200.
Languages: German, French, English, Italian.
Season: September–May.

Principal Honours

Olympic Games: runners-up 1924

International matches 1972

April 26, Geneva: v Sweden (h) drew 1-1 (*Blättler*)
May 10, Poznan: v Poland (a) drew 0-0
Oct. 4, Copenhagen: v Denmark (a) drew 1-1 (*Balmer*)
Oct. 21, Berne: v Italy (h) drew 0-0 (WC)

Nov. 15, Düsseldorf: v West Germany (a) lost 1-5 (*Künzli*)

League Championship wins (1898–1973)

Grasshoppers 16; Servette 13; Young Boys Berne 10; Lausanne 7; FC Zurich 5; La FC Basle 6; Chaux-de-Fonds 3; FC Lugano 3; Winterthur 3; FC Aarau 2; FC Anglo-Americans 1; St. Gallen 1; FC Brühl 1; Cantonal-Neuchatel 1; Biel 1; Bellinzona 1; FC Etoile la Chaux de Fonds 1.

Cup wins (1926–73)

Grasshoppers 13; La Chaux-de-Fonds 6; Lausanne 6; FC Basle 4; Young Boys Berne 4; FC Zurich 4; Servette 3; FC Lugano 2; FC Granges 1; Lucerne 1; St. Gallen 1; FC Sion 1; Urania Geneva 1; Young Fellows Zurich 1.

	League Champions	**Cup Winners**
1946	Servette	Grasshoppers
1947	Biel	FC Basle
1948	Bellinzona	La Chaux-de-Fonds
1949	FC Lugano	Servette
1950	Servette	Lausanne
1951	Lausanne	La Chaux-de-Fonds
1952	Grasshoppers	Grasshoppers
1953	FC Basle	Young Boys Berne
1954	La Chaux-de-Fonds	La Chaux-de-Fonds
1955	La Chaux-de-Fonds	La Chaux-de-Fonds
1956	Grasshoppers	Grasshoppers
1957	Young Boys, Berne	La Chaux-de-Fonds
1958	Young Boys, Berne	Young Boys, Berne
1959	Young Boys, Berne	FC Granges
1960	Young Boys, Berne	Lucerne
1961	Servette	La Chaux-de-Fonds
1962	Servette	Lausanne
1963	FC Zurich	FC Basle
1964	La Chaux-de-Fonds	Lausanne
1965	Lausanne	FC Sion
1966	FC Zurich	FC Zurich
1967	FC Basle	FC Basle
1968	FC Zurich	FC Lugano
1969	FC Basle	St. Gallen
1970	FC Basle	FC Zurich
1971	Grasshoppers	Servette
1972	FC Basle	FC Zurich
1973	FC Basle	FC Zurich

League Table 1972–73
(up to and including May 25)

	P	W	D	L	F	A	Pts.
F.C. Basle	23	15	4	4	47	27	34
Grasshoppers	23	12	7	4	49	28	31
Sion	23	11	7	5	31	28	29
Winterthur	23	11	6	6	35	21	28
Servette	23	12	3	8	37	22	27
Lausanne	23	10	5	8	37	24	25
F.C. Zurich	23	8	8	7	30	29	24
Lugano	23	8	8	7	26	26	24
Chaux-de-Fonds	23	8	7	8	29	34	23
Young Boys	23	8	5	10	30	31	21
Chiasso	23	7	4	12	18	38	18
St. Gallen	23	5	5	13	27	47	15
Grenchen	23	4	4	15	19	41	12
Fribourg	23	2	7	14	18	37	11

TURKEY

President: Hasan Polat.
Secretary: Ismail Hakki Gungor.
Address of Association: Fédération Turque de Football, Fevzi Cakmak Sokak 35, Yenisehir, Ankara.
Telephone: 123240, 129623, 178818.
Cable: Futbolsport.
Area: 296,185 square miles.
Population: 32,000,000.
Number of Clubs: 57 Professional Clubs; 1,484 Amateur Clubs.
Number of Players: 104,050.
Year of Formation: 1923.
National Colours: White shirts with white crescent and star on red hoop, white shorts, red and white stockings.
Name, Address and Capacity of National Stadium: Stade 19, Mayis, Ankara, 45,000.
Names, Addresses and Capacities of Other Principal Football Grounds: Stade Ali Sami Yen Istanbul, 55,000; Stade Mithatpasa, Istanbul, 50,000; Stade Alsancak, Izmir, 25,000; Stade d'Ataturk, Eskisehir, 35,000; Stade d'Ataturk, Adana, 30,000; Stade de Ville, Kayseri, 25,000; Stade d'Ataturk, Bursa, 25,000.
Languages: French, English.

International matches 1972

Oct. 22, Esch-sur-Alzette: v Luxembourg (a) lost 0-2 (WC)

Dec. 10, Istanbul: v Luxembourg (h) won 3-0 (WC) (*Osman* 2, *Koksal*)

League Championship wins (1960–1973)

Fenerbahce 5; Galatasaray 5; Besiktas 3.

Cup wins (1963–1973)

Galatasaray 5; Goztepe Izmir 2; Altay Izmir; Ankaragücü 1; Eskisehirspor 1.

League Champions	Cup Winners
1960 Besiktas	—
1961 —	—
1962 Fenerbahce	—
1963 Galatasaray	Galatasaray
1964 Fenerbahce	Galatasaray
1965 Fenerbahce	Galatasaray
1966 Besiktas	Galatasaray
1967 Besiktas	Altay Izmir
1968 Fenerbahce	Fenerbahce
1969 Galatasaray	Goztepe Izmir
1970 Fenerbahce	Goztepe Izmir
1971 Galatasaray	Eskisehirspor
1972 Galatasaray	Ankaragücü
1973 Galatasaray	Galatasaray

League Table 1972–73
(up to and including May 25)

	P	W	D	L	F	A	Pts.
Galatasaray	26	17	8	1	41	8	42
Fenerbahce	26	14	8	4	36	14	36
Eskisehirspor	26	10	10	6	28	20	30
Ankaragücü	26	11	8	7	21	16	30
Boluspor	26	11	7	8	29	27	29
Besiktas	26	8	12	6	12	15	28
Göztepe	26	10	7	9	27	24	27
Altay Izmir	26	10	6	10	25	18	26
Giresunspor	26	10	6	10	23	25	26
Samsunspor	26	8	8	10	20	32	24
Bursaspor	26	4	15	7	20	24	23
Adanaspor	26	7	7	12	21	29	21
Mersin IY	26	6	9	11	18	26	21
PTT	26	4	11	11	19	30	19
Vefa	26	4	9	13	20	34	17
Sekerspor	26	4	9	13	15	33	17

USSR

President: Valentin Granatkin.
Secretary: Anatoly Chetirko.
Address of Association: Federation De Football De L'URSS, Skatertnyi, Pereulok 4, Moscow, 69.
Telephone: 290–24–90. *Cable:* Sportkomitet USSR. *Area:* 8,598,678 square miles. *Population:* 210,000,000. *Number of Principal Clubs:* 36. *Number of Players:* 2,994,600 (at Jan. 1st, 1965).
Year of Formation: 1934.
National Colours: Red shirts, white shorts, red stockings.
Second Choice of Colours: White.
Name, Address and Capacity of National Stadium: Lenin Stadium, Moscow, 102,000.
Names, Addresses and Capacities of Other Principal Football Grounds: Kirov Stadium, Victory Park, Leningrad, 84,000; "Pakhtakov" Central Stadium, Tashkent, Socialism Street 23, 60,000; Ukraine Republic Stadium, Kiev, Krasnoarmeiskaya Street 51, 90,000; Dynamo Stadium, Moscow, Leningrad Prospect 36, 54,000; Dynamo Stadium, Tbilisi, Tseretely Street 2, 40,000.
Languages: Russian, English, French, German.
Season: South: March–December.
Central: April–October.
North: May–September.

Principal Honours

Olympic Games: winners 1956
European Nations Cup: winners 1960; runners-up 1964
European Championship: runners-up 1972
Cup-Winners' Cup: runners-up Dynamo Moscow (1972)

International matches 1972

March 29, Sofia: v Bulgaria (a) drew 1-1 (*Kolotov*)
April 19, Kiev: v Peru (h) won 2-0 (*Banischevski, Konkov*)
April 30, Belgrade: v Yugoslavia (a) drew 0-0 (EC)
May 13, Moscow: v Yugoslavia (h) won 3-0 (EC) (*Kolotov, Banischevski, Kozinkevitch*)
May 26, Munich: v West Germany (a) lost 1-4 (*Kolotov*)
June 7, Moscow: v Bulgaria (h) won 1-0 (*Muntjan pen.*)
June 14, Brussels: v Hungary (n) won 1-0 (EC) (*Konkov*)
June 18, Brussels: v West Germany (n) lost 0-3 (EC)
July 2, Belo Horizonte: v Argentina (n) lost 0-1
June 29, São Paulo: v Uruguay (n) won 1-0 (*Onistchenko*)
July 6, São Paulo: v Portugal (n) lost 0-1
July 16, Vaasa: v Finland (a) drew 1-1 (*Blochin*)
Aug. 6, Stockholm: v Sweden (a) drew 4-4 (*Jelisejev, Andriassjan, Semenov, Blochin*)
Oct. 13, Paris: v France (a) lost 0-1 (WC)
Oct. 18, Dublin: v Republic of Ireland (a) won 2-1 (WC) (*Fedotov, Kolotov*)

League Championship wins (1936–72)

Dynamo Moscow 10; Spartak Moscow 9; CSKA Moscow 6; Dynamo Kiev 5; Torpedo

Moscow 2; Dynamo Tblisi 1; Saria Voroshilovgrad 1.

Cup wins (1936–72)

Spartak Moscow 9; Torpedo Moscow 5; CSKA Moscow 4; Dynamo Moscow 4; Dynamo Kiev 3; Donets Shaktyor 2; Lokomotiv Moscow 2; Karpaty Lvov 1; Zenith Leningrad 1.

League Champions	**Cup Winners**
1946 CSKA Moscow	Spartak Moscow
1947 CSKA Moscow	Spartak Moscow
1948 CSKA Moscow	CSKA Moscow
1949 Dynamo Moscow	Torpedo Moscow
1950 CSKA Moscow	Spartak Moscow
1951 CSKA Moscow	CSKA Moscow
1952*Spartak Moscow	Torpedo Moscow
1953 Spartak Moscow	Dynamo Moscow
1954 Dynamo Moscow	Dynamo Kiev
1955 Dynamo Moscow	CSKA Moscow
1956 Spartak Moscow	No competition
1957 Dynamo Moscow	Lokomotiv Moscow
1958 Spartak Moscow	Spartak Moscow
1959 Dynamo Moscow	No competition
1960 Torpedo Moscow	Torpedo Moscow
1961 Dynamo Kiev	Donets Shaktyor
1962 Spartak Moscow	Donets Shaktyor
1963 Dynamo Moscow	Spartak Moscow
1964 Dynamo Tbilisi	Dynamo Kiev
1965 Torpedo Moscow	Spartak Moscow
1966 Dynamo Kiev	Dynamo Kiev
1967 Dynamo Kiev	Dynamo Moscow
1968 Dynamo Kiev	Torpedo Moscow
1969 Spartak Moscow	Karpaty Lvov
1970 CSKA Moscow	Dynamo Moscow
1971 Dynamo Kiev	Spartak Moscow
1972 Saria Voroshilovgrad	Torpedo Moscow

*Short league season

Final League Table 1972

	P	W	D	L	F	A	Pts.
Saria Voroshilovgrad	30	15	10	5	52	30	40
Dynamo Kiev	30	12	11	7	52	38	35
Dynamo Tbilisi	30	12	11	7	41	34	35
Ararat Erevan	30	12	10	8	38	29	34
CSKA Moscow	30	15	4	11	37	33	34
Dnjepr Dnjepropetrovsk	30	12	10	8	37	37	34
Zenit Leningrad	30	11	11	8	44	30	33
Dynamo Minsk	30	10	11	9	27	28	31
Torpedo Moscow	30	11	9	10	31	33	31
Dynamo Moscow	30	12	6	12	39	35	30
Spartak Moscow	30	8	10	12	29	30	26
SKA Rostov	30	8	10	12	31	35	26
Kairat Alma Ata	30	6	14	10	23	27	26
Karpaty Lwow	30	8	8	14	27	43	24
Lokomotiv Moscow	30	6	9	15	29	48	21
Neftchi Baku	30	6	8	16	28	55	20

YUGOSLAVIA

President: Dragoljub Kircanski.
Secretary: Slobodan Stojanovic.
Address of Association: Yugoslav Football Association, Terazije No. 35, BP 263, Belgrade.
Telephone: 333343, 333447.
Cable: Jugofutbal.
Area: 98,766 square miles.
Population: 19,000,000.
Number of Clubs: 1,991.
Number of Players: 69,086.
Year of Formation: 1919.
National Colours: Blue shirts, white shorts, red stockings.
Second Choice of Colours: White shirts, white shorts, red stockings.
No National Stadium.
Names, Addresses and Capacities of Principal Football Grounds: Crvena Zvezda Stadium, Beograd, 95,000; Yugoslav National Army, Beograd, 55,000; Yuth Stadium, Beograd, 25,000; Dinamo, Zagreb, 45,000; Kosevo, Sarajevo, 40,000.
Language: English.

Principal Honours

Olympic Games: winners 1960; runners-up 1948, 1952, 1956
European Nations Cup: runners-up 1960
European Championship: runners-up 1968
European Champions Cup: runners-up Partizan Belgrad (1966)
Fairs Cup: winners Dynamo Zagreb (1967); runners-up Dynamo Zagreb (1966)

International matches 1972

April 30, Belgrade: v USSR (h) drew 0-0 (EC)
May 13, Moscow: v USSR (a) lost 0-3 (EC)
June 14, Campo Grande: v Venezuela (n) won 10-0 (*Bajevic* 5, *Popivoda*, *Dzajic*, *Acimovic*, *Stepanovic*, *Katalinski*)
June 18, Campo Grande: v Bolivia (n) drew 1-1 (*Katalinski*)
June 21, São Paulo: v Paraguay (n) won 2-1 (*Bajevic* 2)
June 25, São Paulo: v Peru (n) won 2-1 (*Bajevic* 2)
June 29, Belo Horizonte: v Scotland (n) drew 2-2 (*Bajevic*, *Buchan o.g.*)
July 2, São Paulo: v Brazil (a) lost 0-3
July 6, Belo Horizonte: v Czechoslovakia (n) won 2-1 (*Bajevic*, *Dzajic*)
July 9, Rio: v Argentina (n) won 4-2 (*Bajevic* 2, *Katalinski*, *Dzajic*)
Sept. 20, Turin: v Italy (a) lost 1-3 (*Agroppi o.g.*)
Oct. 11, Wembley: v England (a) drew 1-1 (*Vladic*)

Oct. 19, Las Palmas: v Spain (a) drew 2-2 (WC) (*Bajevic* 2)

Nov. 19, Belgrade: v Greece (h) won 1-0 (WC) (*Acimovic*)

League Championship wins (1923–73)

Red Star Belgrade 11; Hajduk Split 6; Partizan Belgrade 6; Gradjanski Zagreb 5; BSK Belgrade 5; Dynamo Zagreb 3; Jugoslovija Belgrade 2; Concordia Zagreb 2; HASK Zagreb 1; Vojvodina Novi Sad 1; F.C. Sarajevo 1, Zeljeznicar 1.

Cup wins (1947–72)

Red Star Belgrade 9; Partizan Belgrade 4; Dynamo Zagreb 5; BSK Belgrade 2; Hajduk Split 2; OFK Belgrade 2; Vardar Skoplje 1.

	League Champions	**Cup Winners**
1947	Partizan Belgrade	Partizan Belgrade
1948	Dynamo Zagreb	Red Star Belgrade
1949	Partizan Belgrade	Red Star Belgrade
1950	Hajduk Split	Red Star Belgrade
1951	Red Star Belgrade	Dynamo Zagreb
1952	Hajduk Split	Partizan Belgrade
1953	Red Star Belgrade	BSK Belgrade
1954	Dynamo Zagreb	Partizan Belgrade
1955	Hajduk Split	BSK Belgrade
1956	Red Star Belgrade	No competition
1957	Red Star Belgrade	Partizan Belgrade
1958	Dynamo Zagreb	Red Star Belgrade
1959	Red Star Belgrade	Red Star Belgrade
1960	Red Star Belgrade	Dynamo Zagreb
1961	Partizan Belgrade	Vardar Skoplje
1962	Partizan Belgrade	OFK Belgrade
1963	Partizan Belgrade	Dynamo Zagreb
1964	Red Star Belgrade	Red Star Belgrade
1965	Partizan Belgrade	Dynamo Zagreb
1966	Vojvodina Novi Sad	OFK Belgrade
1967	FC Sarajevo	Hajduk Split
1968	Red Star Belgrade	Red Star Belgrade
1969	Red Star Belgrade	Dynamo Zagreb
1970	Red Star Belgrade	Red Star Belgrade
1971	Hajduk Split	Red Star Belgrade
1972	Zeljeznicar	Hajduk Split
1973	Red Star Belgrade	

League Table
(up to and including May 25)

	P	W	D	L	F	A	Pts.
Red Star Belgrade	29	18	8	3	59	23	44
Velez	29	15	10	4	43	23	40
OFK Belgrade	29	14	10	5	44	26	38
Partizan	29	15	8	6	43	29	38
Zeljeznicar	29	15	5	9	41	32	35
Sarajevo	29	12	9	8	45	37	33
Sloboda	29	8	14	7	28	22	30
Vardar	29	9	11	9	32	35	29
Radnicki Nis	29	9	9	11	21	28	27
Hajduk	29	12	2	15	38	44	26
Vojvodina	29	9	7	13	35	36	25
Dynamo Zagreb	29	8	9	12	23	39	25
Borac	29	8	8	13	22	23	24
Olimpija	29	8	7	14	29	33	23
Bor	29	8	7	14	29	48	23
Celik	29	7	9	13	21	40	23
Sutjeska	29	7	6	16	27	44	20
Spartak	29	6	7	16	27	45	19

European Footballer of the Year 1972

Whenever some budding reporter asks Ferenc Puskas such fatuous questions as: 'Who was the greatest goalkeeper you played against?' or 'Who is the best footballer today?' the maestro flares up. 'There is no such thing in football as the greatest. You must say first in which position, against what kind of opposition. There have been, and still are, several brilliant players, but one cannot pick the best—football is not like a beauty queen contest.' Nevertheless, choosing world teams and best footballers seems to be the favourite pastime of many football writers.

There is a very popular yearly poll organised by *France Football* magazine to elect the European Player of the Year. Twenty-six sports journalists from as many different countries vote for five players each in order of merit, and the eventual result is decided by a points system. The weakness of this voting method is that players constantly in the international limelight have a distinct advantage, and it is fair to say that the 1972 winner, Franz Beckenbauer, clinched this coveted 'Golden Ball' award with his brilliant displays in the European Championship. Nevertheless, the West German captain was a truly worthy recipient of the highest recognition. Indeed, the accolade is long overdue.

Beckenbauer was born on November 9 1945, and after playing in the '1906 Munchen' school team, he joined Bayern at the age of 13. He made an immediate impact on world football during the 1966 World Cup and has been an established international ever since. At 27 he has already won well over 60 caps and looks certain to pass the German record of 72 caps, held by Uwe Seeler. The tributes heaped upon him by the voting journalists emphasised his individual style, his perfect ball control, his elegance, vision, and flair. I will go a step further. As I see it, Beckenbauer revolutionised the role of sweeper or free back—in the same way that Hidegkuti once added a new dimension to the centre forward position.

The complete all-rounder, Franz Beckenbauer finds space with deceptively deliberate runs, is always creative when on the ball, and is not only an effective defender but a dangerous attacker too. His example encourages other essentially defensive players to be more constructive and adventurous. This marvellously gifted player represents what is best in modern football—a vote for him is a declaration of faith in the future of the game.

Points received

81	Franz Beckenbauer (Bayern Munich)
79	Gerd Müller (Bayern Munich), Günter Netzer (Borussia Mönchengladbach)
73	Johann Cruyff (Ajax)
13	Piet Keizer (Ajax)
6	Kazimierz Deyna (Legia Warsaw)
4	Gordon Banks (Stoke City), Barry Hulshoff (Ajax), Wlodzimierz Lubanski (Gornik Zabrze), Bobby Moore (West Ham United)
3	Christo Bonev (Locomotiv Plovdiv), Gerrie Muhren (Ajax), Murtaz Khurtsilava (Dynamo Tbilissi), Paul Van Himst (Anderlecht)
2	Antal Dunai (Ujpest Dozsa), Eusebio da Silva (Benfica), Sandro Mazzola (Inter-Milan)
1	Amancio Amaro (Real Madrid), Paul Breitner (Bayern Munich), Giorgio Chinaglia (Lazio), Dragan Dzajic (Red Star Belgrade), Johnny Giles (Leeds United), John Greig (Rangers), Johan Neeskens (Ajax), Gianni Rivera (AC Milan), Evgeny Rudakov (Dynamo Kiev), Marius Tresor (Olympique Marseilles)

Previous winners

1956	Stanley Matthews
1957	Alfredo Di Stefano
1958	Raymond Kopa
1959	Alfredo Di Stefano
1960	Luis Suarez
1961	Omar Sivori
1962	Josef Masopust
1963	Lev Yashin
1964	Denis Law
1965	Eusebio
1966	Bobby Charlton
1967	Florian Albert
1968	George Best
1969	Gianni Rivera
1970	Gerd Müller
1971	Johann Cruyff

World Club Championship

(To be played annually between the winners of the European Cup and the winners of the South American Champions Cup – known as the Copa Libertadores de America.)

1960

Montevideo, July 3

Penarol (0) 0

Real Madrid (0) 0

Penarol: Maidana; Martinez, Aguerre, Pino, Salvador, Goncalves, Cubilla, Linazza, Hohberg, Spencer, Borges.

Real Madrid: Dominguez; Marquitos, Pachin, Vidal, Santamaria, Zarraga, Canario, Del Sol, Di Stefano, Puskas, Bueno.

Madrid, September 4

Real Madrid (4) 5 (Puskas 2, Di Stefano, Herrera, Gento)

Penarol (0) 1 (Borges)

Real Madrid: Dominguez; Marquitos, Pachin, Vidal, Santamaria, Zarraga, Herrera, Del Sol, Di Stefano, Puskas, Gento.

Penarol: Maidana; Pino, Mayewki, Martinez, Aguerre, Salvador, Cubilla, Linazza, Hohberg, Spencer, Borges.

1961

Lisbon, September 4

Benfica (0) 1 (Coluna)

Penarol (0) 0

Benfica: Costa Pereira, Angelo, Joao, Neto, Saraiva, Cruz, Jose Augusto, Santana, Aguas, Coluna, Cavem.

Penarol: Maidana; Gonzalez, Martinez, Aguerre, Cano, Goncalves, Cubilla, Spencer, Cabrera, Sasia, Ledesma.

Montevideo, September 17

Penarol (4) 5 (Sasia pen, Joya 2, Spencer 2)

Benfica (0) 0

Penarol: Maidana; Gonzalez, Martinez, Aguerre, Cano, Goncalves, Cubilla, Ledesma, Sasia, Spencer, Joya.

Benfica: Costa Pereira; Angelo, Joao, Neto, Saraiva, Cruz, Jose Augusto, Santana, Mendes, Coluna, Cavem.

Montevideo, September 19

Penarol (2) 2 (Sasia 2, 1 pen)

Benfica (1) 1 (Eusebio)

Penarol: Maidana; Gonzalez, Martinez, Aguerre, Cano, Goncalves, Cubilla, Ledesma, Sasia, Spencer, Joya.

Benfica: Costa Pereira; Angelo, Cruz, Neto, Humberto, Coluna, Jose Augusto, Eusebio, Aguas, Cavem, Simoes.

1962

Rio, September 19

Santos (1) 3 (Pele 2, Coutinho)

Benfica (0) 2 (Santana 2)

Santos: Gilmar; Lima, Calvet, Zito, Mauro, Dalmo, Dorval, Mengalvio, Coutinho, Pele, Pepe.

Benfica: Costa Pereira; Jacinto, Raul, Humberto, Cruz, Cavem, Coluna, Jose Augusto, Santana, Eusebio, Simoes.

Lisbon, October 11

Benfica (0) 2 (Eusebio, Santana)

Santos (2) 5 (Pele 3, Coutinho, Pepe)

Benfica: Costa Pereira; Jacinto, Raul, Humberto, Cruz, Cavem, Coluna, Jose Augusto, Santana, Eusebio, Simoes.

Santos: Gilmar; Olavo, Calvet, Dalmo, Mauro, Lima, Dorval, Zito, Coutinho, Pele, Pepe.

1963

Milan, October 16

Milan (2) 4 (Trapattoni, Amarildo 2, Mora)

Santos (0) 2 (Pele 2, 1 pen)

Milan: Ghezzi; David, Trebbi, Pelagalli, Maldini, Trapattoni, Mora, Lodetti, Altafini, Rivera, Amarildo.

Santos: Gilmar; Lima, Haroldo, Calvet, Geraldino, Zito, Mengalvio, Dorval, Coutinho, Pele, Pepe.

Rio, November 14

Santos (0) 4 (Pepe 2, Almir, Lima)

Milan (2) 2 (Altafini, Mora)

Santos: Gilmar; Ismail, Dalmo, Mauro, Haroldo, Lima, Mengalvio, Dorval, Coutinho, Almir, Pepe.

Milan: Ghezzi; David, Trebbi, Pelagalli, Maldini, Trapattoni, Mora, Lodetti, Altafini, Rivera, Armarildo.

Rio, November 16

Santos (1) 1 (Dalmo pen)

Milan (0) 0

Santos: Gilmar; Ismael, Dalmo, Mauro, Haroldo, Lima, Mengalvio, Dorval, Coutinho, Almir, Pepe.

Milan: Balzarini (Barluzzi); Pelagalli, Trebbi, Benitez, Maldini, Trapattoni, Mora, Lodetti, Altafini, Amarildo, Fortunato.

1964

Buenos Aires, September 9

Independiente (0) 1 (Rodriguez)

Inter-Milan (0) 0

Independiente: Santoro; Ferreiro, Rolan, Acevedo, Guzman, Maldonado, Bernao, Mura, Prospitti, Rodriguez, Savoy.

Inter: Sarti; Burgnich, Facchetti, Tagnin, Guarneri, Picchi, Jair, Mazzola, Peiro, Suarez, Corso.

Milan, September 23

Inter-Milan (2) 2 (Mazzola, Corso)

Independiente (0) 0

Inter: Sarti; Burgnich, Facchetti, Malatrasi, Guarneri, Picchi, Jair, Mazzola, Milani, Suarez, Corso.

Independiente: Santoro; Acevedo, Decaria, Maldonado, Ferreiro, Paflik, Suarez, Mura, Prospiti, Rodriguez, Savoy.

Madrid. September 26

Inter-Milan (0) 1 (Corso)

Independiente (0) 0

Inter: Sarti; Malatrasi, Facchetti, Tagnin, Guarneri, Picchi, Domenghini, Peiro, Milani, Suarez, Corso.

Independiente: Santoro; Guzman, Decaria, Acevedo, Paflik, Maldonado, Bernao, Prospitti, Suarez, Rodriguez, Savoy.

1965

Milan, September 8

Inter-Milan (2) 3 (Peiro, Mazzola 2)

Independiente (0) 0

Inter: Sarti; Burgnich, Facchetti, Bedin, Guarneri, Picchi, Jair, Mazzola, Peiro, Suarez, Corso.

Independiente: Santoro; Pavoni, Navarro, Acevedo, Guzman, Ferreiro, Bernao, De La Mata, Avallay, Rodriguez, Savoy.

Buenos Aires, September 15

Independiente (0) 0

Inter-Milan (0) 0

Independiente: Santoro; Navarro, Pavoni, Rolan, Guzman, Ferreiro, Bernao, Mura, Avallay, Mori, Savoy.

Inter: Sarti; Burgnich, Facchetti, Bedin, Guarneri, Picchi, Jair, Mazzola, Peiro, Suarez, Corso.

1966

Montevideo, October 12

Penarol (1) 2 (Spencer 2)

Real Madrid (0) 0

Penarol: Mazurkiewicz; Forlan, Gonzalez, Goncalves, Lezcano, Varela, Abbadie, Cortes, Spencer, Rocha, Joya.

Real Madrid: Betancort; Pachin, Sanchis, Ruiz, De Felipe, Zoco, Serena, Amancio, Pirri, Velazquez, Bueno.

Madrid, October 26

Real Madrid (0) 0

Penarol (2) 2 (Rocha pen, Spencer)

Real Madrid: Betancort; Calpe, Sanchis, Pirri, De Felipe, Zoco, Serena, Amancio, Grosso, Velazquez, Gento.

Penarol: Mazurkiewicz; Gonzalez, Caetano, Goncalves, Lezcano, Varela, Abbadie, Cortes, Spencer, Rocha, Joya.

1967

Glasgow, October 18

Celtic (0) 1 (McNeill)

Racing Club (0) 0

Celtic: Simpson; Craig, Gemmell, Murdoch, McNeill, Clark, Johnstone, Lennox, Wallace, Auld, Hughes.

Racing: Cejas; Perfumo, Diaz, Martin, Mori, Basile, Raffo, Rulli, Cardenas, Rodriguez, Maschio.

Buenos Aires, November 1

Racing Club (1) 2 (Raffo, Cardenas)

Celtic (1) 1 (Gemmell pen)

Racing: Cejas; Perfumo, Chabay, Martin, Rulli, Basile, Raffo, Cardoso, Cardenas, Rodriguez, Maschio.

Celtic: Fallon; Craig, Gemmell, Murdoch, McNeill, Clark, Johnstone, Wallace, Chalmers, O'Neill, Lennox.

Montevideo, November 4

Racing Club (0) 1 (Cardenas)

Celtic (0) 0

Racing: Cejas; Perfumo, Chabay, Martin, Rulli, Basile, Raffo, Cardoso, Cardenas, Rodriguez, Maschio.

Celtic: Fallon; Craig, Gemmell, Murdoch, McNeill, Clark, Johnstone, Lennox, Wallace, Auld, Hughes.

1968

Buenos Aires, September 25

Estudiantes (1) 1 (Conigliaro)

Manchester U. (0) 0

Estudiantes: Poletti; Malbernat, Suarez, Madero, Medina, Bilardo, Pachame, Togneri, Ribaudo, Conigliaro, Veron.

Manchester U.: Stepney; Dunne, Burns, Crerand, Foulkes, Stiles, Morgan, Sadler, Law, Charlton, Best.

Manchester, October 16

Manchester U. (0) 1 (Morgan)

Estudiantes (1) 1 (Veron)

Manchester U.: Stepney; Dunne, Brennan, Crerand, Foulkes, Sadler, Morgan, Kidd, Charlton, Law (Sartori), Best.

Estudiantes: Poletti; Malbernat, Suarez, Madero, Medina, Bilardo, Pachame, Togneri, Ribaudo, Conigliaro, Veron (Echecopar).

1969

Milan, October 8

Milan (2) 3 (Sormani 2, Combin)

Estudiantes (0) 0

Milan: Cudicini; Malatrasi, Anquilletti, Rosato, Schnellinger, Lodetti, Rivera, Fogli, Sormani, Combin (Rognoni), Prati.

Estudiantes: Poletti; Aguirre Suarez, Manera, Madero, Malbernat, Bilardo, Togneri, Echecopar, Flores, Conigliaro, Veron.

Buenos Aires, October 22

Estudiantes (2) 2 (Aguirre Suarez, Conigliaro)

Milan (1) 1 (Rivera)

Estudiantes: Poletti; Manera, Aguirre Suarez, Madero, Malbernat, Bilardo (Echecopar), Romeo, Togneri, Conigliaro, Taverna, Veron.

Milan: Cudicini; Malatrasi (Fogli), Anquilletti, Maldera, Rosato, Schnellinger, Lodetti, Rivera, Sormani, Combin, Prati (Rognoni).

1970

Buenos Aires, August 26

Estudiantes (2) 2 (Echecopar, Veron)

Feyenoord (1) 2 (Kindvall, Van Hanegem)

Estudiantes: Errea; Pagnanini, Spadaro, Togneri, Malbernat, Bilardo (Solari), Pachame, Echecopar (Rudzki), Conigliaro, Flores, Veron.

Feyenoord: Treytel; Romeyn, Israel, Laseroms, Van Duivenbode, Hasil, Jansen, Van Hanegem (Boskamp), Wery, Kindvall, Moulijn.

Rotterdam, September 9

Feyenoord (0) 1 (Van Deale)

Estudiantes (0) 0

Feyenoord: Treytel; Romeyn, Israel, Laseroms, Van Duivenbode, Hasil (Boskamp), Van Hanegem, Jansen, Wery, Kindvall, Moulijn (Van Deale).

Estudiantes: Pezzano; Malbernat, Spadaro, Togneri, Medina (Pagnanini), Bilardo, Pachame, Romeo, Conigliaro (Rudzki), Flores, Veron.

1971

Athens, December 15

Panathinaikos (0) 1 (Filakouris)

Nacional (0) 1 (Artime)

Panathinaikos: Ikonomopoulos; Tomaras (Vlahos), Kapsis, Sourpis, Athanassopoulos, Eleftherakis, Filakouris, Dimitrou, Kouvos, Antoniadis, Domazos.

Nacional: Manga; Masnik, Maneiro, Montero Castillo, Blanco, Ubina, Esparrago, Cubilla, Artime, Brunel, Morales.

Montevideo, December 29

Nacional (1) 2 (Artime 2)

Panathinaikos (0) 1 (Filakouris)

Nacional: Manga; Ubina, Brunel, Masnik, Blanco, Montero Castillo, Maneiro, Exparrago, Cubilla (Mujica), Artime, Mamelli (Bareno).

Panathinaikos: Ikonomopoulos; Mitropoulos, Kapsis, Sourpis, Athanassopoulos, Kamaras (Filakouris), Domazos, Eleftherakis, Dimitrou, Antoniadis, Koudas.

1972

Buenos Aires, September 6
Independiente (0) 1 (Sa)
Ajax (1) 1 (Cruyff)

Independiente: Santoro; Commisso, Lopez, Sa, Pavoni, Semenewiecz, Pastorizza, Raimundo (Bulla), Balbuena, Maglioni, Mircoli.

Ajax: Stuy; Suurbier, Hulshoff, Blankenburg, Krol, Neeskens, Haan, Muhren G., Swart, Cruyff (Muhren A.), Keizer.

Amsterdam, September 28
Ajax (1) 3 (Neeskens, Rep 2)
Independiente (0) 0

Ajax: Stuy; Suurbier, Hulshoff, Blankenburg, Krol, Neeskens, Haan, Muhren G., Swart (Rep), Cruyff, Keizer.

Independiente: Santoro; Commisso, Lopez, Sa, Pavoni, Pastorizza, Garisto (Magan), Semenewiecz, Balbuena, Maglioni, Mircoli (Bulla).

BRIEF HISTORY OF THE COMPETITION

Although competed for annually only between the winners of the European Cup and its South American equivalent – the Copa Libertadores de America – this all embracing title does concern the two leading and most commercialised football continents in the world.

It was not until the South Americans started their own cup competition specifically to provide a challenger for the European winners in 1960 that the World Club Championship was launched. In the early years there was little hint of the unhappy incidents which have subsequently grown into an all too familiar tradition.

In the 13 competitions to date, the South Americans have had the edge with seven victories to six, and it is perhaps significant in view of the passions which this tournament has aroused that only two non-Latin clubs, Feyenoord and Ajax, have managed to win it.

In keeping with the rather haphazard arrangement and non-official blessing given it, the manner of determining the final has been most unsatisfactory. Until recently it was played on a two-leg basis, but no account was taken of the aggregate score. In order to win, a team had to win both matches, or win one and draw the other. At first, if each team won one game, a play-off was held on the ground of the team playing the second leg at home. This much-criticised rule made the original draw for the competition disproportionately important, and although the rule determining the venue for the play-off was changed in 1964, the aggregate score over two matches did not decide a final until the rules were further amended in 1969, and even after 1964 the play-off still had to be held in the *continent* of the second leg home team.

Real Madrid defeated Penarol (Uruguay) in the initial tournament in 1960, at a time when Real were on the crest of their European Cup successes. The Uruguayans were able to turn the tables in 1966, by which time the old Real Madrid team had largely disappeared.

The first taste of serious altercation came during the 1963 final between Santos (Brazil) and AC Milan (Italy). A player from each side was sent off in the play-off, which Santos won. However, the real trouble came in 1967 when Celtic went to Buenos Aires for the second game with Racing Club (Argentina). Even before the match Celtic's goalkeeper Ronnie Simpson was knocked out by a missile from the crowd and took no part in the game, and during the match the Argentinians employed the most ruthless tactics to ensure a 2-1 victory. Jimmy Johnstone, in particular, proved too elusive for them to combat by fair means, and seemed to be their special target. The play-off was held in Montevideo, and Johnstone, who had to wash the spittle out of his hair at half-time, was one of four Celtic men sent off, along with two Argentinians. Celtic lost 1-0, and although both sides had behaved badly, the difference in attitude between the clubs was clearly indicated after the match. Celtic fined each of their players £250, while the victorious Argentinians were each presented with a new car!

The following year was scarcely any better. Another Argentinian side, Estudiantes de La Plata, was involved with Manchester United. United lost the first leg 1-0 in Buenos Aires. During the match Nobby Stiles merely raised his hands in amazement when a linesman quite wrongly judged him to be offside, and was sent off as a result. Bobby Charlton was another sufferer, having to have several stitches in his leg after being kicked by Pachame. In the second leg George Best and Medina were sent off for fighting, and the match ended in a 1-1 draw, thus giving the Championship to Estudiantes. Perhaps the most sickening incident in this match came when, as a result of a United attack, the ball quite clearly crossed the Argentinians' goal-line by a margin of about two feet. Even the Estudiantes players admitted after the game that it should have been a goal, but the Old Trafford crowd and the millions watching on television could do nothing but watch in amazement as the referee waved play on after a defender kicked the ball out again.

AC Milan suffered even more at the hands of Estudiantes the following year, when, with a comfortable three-goal lead from the first leg, they fell foul of their opponents in Buenos Aires. Their Argentinian-born centre-forward Nestor Combin had his nose broken, and as a result of this and other unsavoury incidents three Estudiantes players received lengthy suspensions by order of the country's president.

However, the same Argentinian club managed to get through to the final again the following year, helped no doubt by the strange South American rule that the winner of the Copa Libertadores de America gets automatic admission to the semi-final of the competition in the following season. On this occasion it was Feyenoord's turn to be roughed up, and largely as a result of this Ajax Amsterdam refused to meet Nacional of Uruguay in the 1971 final. Eventually Panathinaikos, the beaten European Cup finalists, agreed to play, and unfortunately lost a player with a broken leg in the first match – but it must be said that although the player who caused the injury was sent off, it was one of very few bad incidents.

The 1972 qualifiers were Ajax Amsterdam, who won the European Cup for the second year in succession, and Independiente (Argentina) from the South American Cup. It was particularly satisfying for Independiente to reach the final, because for the first time in many years the strong Brazilian clubs also entered the competition. The first leg of the final was a disappointing spectacle. Independiente were so rough on their opponents during the first half that the Ajax squad nearly refused to come on to the field for the second half. Brilliant striker Johann Cruyff was one of the players who suffered most, sustaining an injury that lingered on for some time afterwards. In contrast, the second leg in Amsterdam was relatively peaceful, and Ajax won the contest 4-1 on aggregate.

Sir Stanley Rous, president of FIFA, has always been in favour of broadening the competition to include the winners of the African and Asian Cups, and such a move would certainly be logical in a competition entitled the 'World' Club Championship. But until stricter measures can be taken under the present set-up, there seems little point in developing hostilities on a really world-wide scale.

OTHER LEAGUE, YOUTH, AMATEUR, AND SCHOOLS FOOTBALL

Youth Football

European Youth Tournament
Youth International Matches
F.A. Youth Challenge Cup

Other League Football

Southern League 1972–73
Northern Premier League 1972–73
F.A. Challenge Trophy 1972–73
Sponsored Tournaments 1972–73
Other Non-League Professional League Tables 1972–73

Amateur Football

Olympic Games 1908 to 1972
British Amateur International Football
F.A. Representative Matches 1934 to 1973
England Amateur International Caps 1946 to 1973
F.A. Amateur Cup
Amateur League Tables 1972–73
F.A. Sunday Cup
Amateur Football Alliance and Other Football

Schools Football

The English Schools Trophy
Individual Schools Championship
Victory Shield and other Internationals

UEFA YOUTH TOURNAMENT 1972–73

Group A

Rumania 1 Italy 3
West Germany 2 Norway 1
Italy 1 Norway 0
Rumania 1 West Germany 0
Italy 1 West Germany 0
Rumania 2 Norway 1

Group B

Ireland 0 USSR 1
Bulgaria 3 Denmark 2
USSR 1 Denmark 0
Bulgaria 2 Ireland 0
Ireland 3 Denmark 2
Bulgaria 1 USSR 1

Group C

England 2 Iceland 0
Switzerland 0 Belgium 2
England 2 Switzerland 0
Iceland 1 Belgium 1
England 0 Belgium 0
Iceland 1 Switzerland 2

Group D

Austria 1 East Germany 1
Czechoslovakia 1 Scotland 0
East Germany 3 Scotland 1
Austria 1 Czechoslovakia 1
East Germany 3 Czechoslovakia 2
Austria 0 Scotland 2

Semi-finals: England 1 Italy 0; East Germany 1 Bulgaria 0

Third place play-off: Italy 1 Bulgaria 0

Final

England (1) 3 (*Hornsby, Keeley, Phillips*)
East Germany (1) 2 (*Roth, Riediger*) (after extra time) in Florence.

England: Siddall; McLaughlin, Lewis, Powell, Keeley, Peddelty, Morley (Phillips), Hornsby, Hankin (Impey), Price, Donaghy.

East Germany: Kruger; Weber, Ramlow, Raugust, Donix, Schade, Roth, Muller, Riediger, Kuhn, Hoffmann.

UEFA YOUTH TOURNAMENT FINALS 1948–73

Year	*Winners*		*Runners-up*		*Venue*
1948	England	3	Netherlands	2	London
1949	France	4	Netherlands	1	Rotterdam
1950	Austria	3	France	2	Vienna
1951	Yugoslavia	3	Austria	2	Cannes
1952	*Spain	0	Belgium	0	Barcelona
1953	Hungary	2	Yugoslavia	0	Brussels
1954	*Spain	2	West Germany	2	Cologne
1955-56	Played in groups only				
1957	Austria	3	Spain	2	Madrid
1958	Italy	1	England	0	Luxembourg
1959	Bulgaria	1	Italy	0	Sofia
1960	Hungary	2	Rumania	1	Vienna
1961	Portugal	4	Poland	0	Lisbon
1962	Rumania	4	Yugoslavia	1	Bucharest
1963	England	4	Northern Ireland	0	London
1964	England	4	Spain	0	Amsterdam
1965	East Germany	3	England	2	Essen
1966	†Italy	0	U.S.S.R.	0	Belgrade
1967	U.S.S.R.	1	England	0	Istanbul
1968	Czechoslovakia	2	France	1	Cannes
1969	*Bulgaria	1	East Germany	1	Leipzig
1970	*East Germany	1	Holland	1	Glasgow
1971	England	3	Portugal	0	Prague
1972	England	2	West Germany	0	Barcelona
1973	England	3	East Germany	2	Florence

* Won on toss of a coin. † Joint holders.

FRIENDLY ENGLISH YOUTH INTERNATIONAL MATCHES 1972–73

AMATEUR

Jan. 20

Scotland 2
England 3 (*Rowland* 3) (at Kilmarnock) 300

England: Fisher; Black, Hayzelden, Pople, Bryant, Batchelor, Campbell, Webb, Rowland, Harding, Huxley (Bell).

Feb. 24

Wales 1
England 4 (*Finney* 3, *Campbell*) (at Portmadoc) 200

England: Fisher; Black, Hayzelden, Pople, Bryant, Batchelor, Campbell, Webb, Whitehead, Finney, Bell.

Mar. 24

England 3 (*Whitehead, Finney* 2)
Ireland 0 (at Telford United F.C.) 2,347

England: Fisher (Armstrong); Black, Hayzelden, Pople, Bryant, Batchelor, Campbell, Webb (Jones), Whitehead, Finney, Bell.

PROFESSIONAL

Feb. 14

Italy 1
England 0 (at Cava Dei Tirreni) 3,009

England: Siddall; McLaughlin, Hampton, Price, Keeley, Impey, Hornsby, Phillips (Hicks), Hankin, Osgood, Morley (Smith).

Mar. 14

England 1
Italy 0 (at Highbury) 1,736

England: Siddall; Rogers (Lewis), Hampton, Price, Impey, Hicks, Morley, Hornsby, Tynan (Phillips), Osgood, Donaghy.

YOUTH INTERNATIONAL MATCHES 1947–73

ENGLAND v SCOTLAND

			England	Scotland
1947	Oct. 25	Doncaster	4	2
1948	Oct. 30	Aberdeen	1	3
UYT1949	April 21	Utrecht	0	1
1950	Feb. 4	Carlisle	7	1
1951	Feb. 3	Kilmarnock	6	1
1952	Mar. 15	Sunderland	3	1
1953	Feb. 7	Glasgow	4	3
1954	Feb. 6	Middlesbrough	2	1
1955	Mar. 5	Kilmarnock	3	4
1956	Mar. 3	Preston	2	2
1957	Mar. 9	Aberdeen	3	1
1958	Mar. 1	Hull	2	0
1959	Feb. 28	Aberdeen	1	1
1960	Feb. 27	Newcastle	1	1
1961	Feb. 25	Elgin	3	2
1962	Feb. 24	Peterborough	4	2
*UYT1963	April 19	White City	1	0
1963	May 18	Dumfries	3	1
1964	Feb. 22	Middlesbrough	1	1
1965	Feb. 27	Inverness	1	2
1966	Feb. 5	Hereford	5	3
1967	Feb. 4	Aberdeen	0	1
*UYT1967	Mar. 1	Southampton	1	0
*UYT1967	Mar. 15	Dundee	0	0
1968	Feb. 3	Walsall	0	5
1969	Feb. 1	Stranraer	1	1
1970	Jan. 31	Derby	1	2
1971	Jan. 30	Greenock	1	2
1972	Jan. 30	Bournemouth	2	0
1973	Jan. 20	Kilmarnock	3	2

ENGLAND v WALES

			England	Wales
1948	Feb. 28	High Wycombe	4	2
UYT1948	April 15	Shepherds Bush	4	0
1949	Feb. 26	Swansea	0	0
1950	Feb. 25	Worcester	1	0
1951	Feb. 17	Wrexham	1	1
1952	Feb. 23	Plymouth	6	0
1953	Feb. 21	Swansea	4	2
1954	Feb. 20	Derby	2	1
1955	Feb. 19	Milford Haven	7	2
1956	Feb. 18	Shrewsbury	5	1
1957	Feb. 9	Cardiff	7	1
1958	Feb. 15	Reading	8	2
1959	Feb. 14	Portmadoc	3	0
1960	Mar. 19	Canterbury	1	1
1961	Mar. 18	Newtown	4	0
1962	Mar. 17	Swindon	4	0
1963	Mar. 16	Haverfordwest	1	0
1964	Mar. 15	Leeds	2	1
1965	Mar. 20	Newport	2	2
1966	Mar. 19	Northampton	4	1
1967	Mar. 18	Cwmbran	3	3
1968	Mar. 16	Watford	2	3
1969	Mar. 15	Haverfordwest	3	1
*UYT1970	Feb. 25	Newport	0	0
*UYT1970	Mar. 18	Leyton	1	2
1970	April 20	Reading	0	0
1971	Feb. 20	Aberystwyth	1	2
1972	Feb. 19	Swindon	4	0
1973	Feb. 24	Portmadoc	4	1

ENGLAND v IRELAND

			England	Ireland
1948	May 15	Belfast	2	2
UYT 1949	April 18	Haarlem	3	3
1949	May 14	Hull	4	2
1950	May 6	Belfast	0	1
1951	May 5	Liverpool	5	2
1952	April 19	Belfast	0	2
1953	April 11	Wolverhampton	0	0
UYT1954	April 10	Bruehl	5	0
1954	May 8	Newtownards	2	2
1955	May 14	Watford	3	0
1956	May 12	Belfast	0	1
1957	May 11	Leyton	6	2
1958	May 10	Bangor	2	4
1959	May 9	Liverpool	5	0

UYT UEFA Youth Tournament. † Abandoned. * Professionals.

Year	Date	Venue	Goals	
1960	May 14	Portadown	5	2
1961	May 13	Manchester	2	0
1962	May 12	Londonderry	1	2
*UYT1963	April 23	Wembley	4	0
1963	May 11	Oldham	1	1
1964	Jan. 25	Belfast	3	1
1965	Jan. 22	Birkenhead	2	3
1966	Feb. 26	Belfast	4	0
1967	Feb. 25	Stockport	3	0
1968	Feb. 23	Belfast	0	2
1969	Feb. 28	Birkenhead	0	2
1970	Feb. 28	Lurgan	1	3
1971	Mar. 6	Blackpool	1	1
1972	Mar. 11	Chester	1	1
UYT1972	May 17	Sabadell	4	0
1973	Mar. 24	Telford	3	0

ENGLAND v AUSTRIA

			England	Austria
UYT1949	April 19	Zeist	4	2
UYT1952	April 17	Barcelona	5	5
UYT1957	April 16	Barcelona	0	3
1958	Mar. 4	Highbury	3	2
1958	June 1	Graz	4	3
UYT1960	April 20	Vienna	0	1
*UYT1964	April 1	Rotterdam	2	1

ENGLAND v BELGIUM

			England	Belgium
UYT1948	April 16	West Ham	3	1
UYT1951	Mar. 22	Cannes	1	1
UYT1953	Mar. 31	Brussels	2	0
†1956	Nov. 7	Brussels	3	2
1957	Nov. 13	Sheffield	2	0
*UYT1965	April 15	Ludwigshafen	3	0
*UYT1969	Mar. 11	West Ham	1	0
*UYT1969	Mar. 26	Waregem	2	0
UYT1972	May 13	Palma	0	0
*UYT1973	June 4	Viareggio	0	0

ENGLAND v BULGARIA

			England	Bulgaria
UYT1956	Mar. 28	Salgotarjan	1	2
UYT1960	April 16	Graz	0	1
UYT1962	April 24	Ploesti	0	0
*UYT1968	April 7	Nimes	0	0

ENGLAND v CZECHOSLOVAKIA

			England	Czechoslovakia
UYT1955	April 7	Lucca	0	1
*UYT1966	May 21	Rijeka	2	3
*UYT1969	May 20	Leipzig	3	1

ENGLAND v DENMARK

			England	Denmark
*1955	Oct. 1	Plymouth	9	2
1956	May 20	Esbjerg	2	1

ENGLAND v FRANCE

			England	France
1957	Mar. 24	Fontainebleau	1	0
1958	Mar. 22	Eastbourne	0	1
*UYT1966	May 23	Rijeka	1	2
*UYT1967	May 11	Istanbul	2	0
*1968	Jan. 25	Paris	0	1

ENGLAND v EAST GERMANY

Year	Date	Venue	Goals	
			England	East Germany
UYT1958	April 7	Neunkirchen	1	0
1959	Mar. 8	Zwickau	3	4
1960	April 2	Portsmouth	1	1
*UYT1965	April 25	Essen	2	3
*UYT1969	May 22	Magdeburg	0	4
*UYT1973	June 10	Florence	3	2

ENGLAND v WEST GERMANY

			England	West Germany
UYT1953	April 4	Boom	3	1
UYT1954	April 15	Gelsenkirchen	2	2
UYT1956	April 1	Sztalinvaros	2	1
1957	Mar. 31	Oberhausen	4	1
1958	Mar. 12	Bolton	1	2
1961	Mar. 12	Flensberg	0	2
*1962	Mar. 31	Northampton	1	0
*1967	Feb. 14	Moenchengladbach	1	0
UYT1972	May 22	Barcelona	2	0

ENGLAND v GREECE

			England	Greece
UYT1957	April 18	Barcelona	2	3
UYT1959	April 2	Dimitrovo	4	0

ENGLAND v HUNGARY

			England	Hungary
UYT1954	April 11	Dusseldorf	1	3
UYT1956	Mar. 31	Tatabanya	2	4
*1956	Oct. 23	Tottenham	2	1
*1956	Oct. 25	Sunderland	2	1
*UYT1965	April 21	Wuppertal	5	0

ENGLAND v ICELAND

			England	Iceland
*UYT1973	May 31	Viareggio	2	0

ENGLAND v REPUBLIC OF IRELAND

			England	Rep. of Ireland
UYT1953	April 5	Leuven	2	0
*UYT1964	Mar. 30	Middelburg	6	0
*UYT1968	Feb. 7	Dublin	0	0
*UYT1968	Feb. 28	Portsmouth	4	1
*UYT1970	Jan. 14	Dublin	4	1
*UYT1970	Feb. 4	Luton	10	0

ENGLAND v ISRAEL

			England	Israel
*1962	May 20	Tel Aviv	3	1
*1962	May 22	Haifa	1	2

ENGLAND v ITALY

			England	Italy
UYT1958	April 13	Luxembourg	0	1
UYT1959	Mar. 25	Sofia	0	3
UYT1961	April 4	Braga	2	3
*UYT1965	April 23	Marl-Huels	3	1

Year	*Date*	*Venue*	*Goals*	
*UYT1966	May 25	Rijeka	1	1
*UYT1967	May 5	Izmir	1	0
1973	Feb. 14	Cava dei Tirreni	0	1
1973	Mar. 14	Highbury	1	0
*UYT1973	June 6	Viareggio	1	0

ENGLAND v LUXEMBOURG

			England	Luxembourg
UYT1950	May 25	Vienna	1	2
UYT1954	April 17	Bad Neuenahr	0	2
1957	Feb. 2	West Ham	7	1
1957	Nov. 17	Luxembourg	3	0
UYT1958	April 9	Eschsalzette	5	0

ENGLAND v MALTA

			England	Malta
*UYT1969	May 18	Wolfen	6	0

ENGLAND v NETHERLANDS

			England	Netherlands
UYT1948	April 17	Tottenham	3	2
UYT1951	Mar. 26	Cannes	2	1
*1954	Nov. 21	Arnhem	2	3
*1955	Nov. 5	Norwich	3	1
1957	Mar. 2	Brentford	5	5
UYT1957	April 14	Barcelona	1	2
1957	Oct. 2	Amsterdam	3	2
1961	Mar. 9	Utrecht	0	1
*1962	Jan. 31	Brighton	4	3
UYT1962	April 22	Ploesti	0	3
*UYT1963	April 13	Wimbledon	5	0
*UYT1968	April 9	Nimes	1	0

ENGLAND v POLAND

			England	Poland
UYT1960	April 18	Graz	4	2
*UYT1964	Mar. 26	Breda	1	1
*UYT1971	May 26	Presov	0	0
UYT1972	May 20	Valencia	1	0

ENGLAND v PORTUGAL

			England	Portugal
UYT1954	April 18	Bonn	0	2
UYT1961	April 2	Lisbon	0	4
*UYT1964	April 3	The Hague	4	0
*UYT1971	May 30	Prague	3	0

ENGLAND v RUMANIA

			England	Rumania
1957	Oct. 15	Tottenham	4	2
UYT1958	April 11	Luxembourg	1	0
UYT1959	Mar. 31	Pazardjic	1	2
*UYT1963	April 15	Highbury	3	0

ENGLAND v SAAR

			England	Saar
UYT1954	April 13	Dortmund	1	1
UYT1955	April 9	Prato	3	1

ENGLAND v SPAIN

Year	*Date*	*Venue*	*Goals*	
			England	Spain
UYT1952	April 15	Barcelona	1	4
1957	Sept. 26	Birmingham	4	4
UYT1958	April 5	Saarbrucken	2	2
*1958	Oct. 8	Madrid	4	2
UYT1961	Mar. 30	Lisbon	0	0
*1964	Feb. 27	Murcia	2	1
*UYT1964	April 5	Amsterdam	4	0
*UYT1965	April 17	Heilbronn	0	0
*1966	Mar. 30	Swindon	3	0
*UYT1967	May 7	Manisa	2	1
*1971	Mar. 31	Pamplona	2	3
*1971	April 20	Luton	1	1
1972	Feb. 9	Alicante	0	0
1972	Mar. 15	Sheffield	4	1

ENGLAND v SWEDEN

			England	Sweden
*UYT1971	May 24	Poprad	1	0

ENGLAND v SWITZERLAND

			England	Switzerland
UYT1950	May 26	Stockerau	2	1
UYT1951	Mar. 27	Nice	3	1
UYT1952	April 13	Barcelona	4	0
UYT1955	April 11	Florence	0	0
1956	Mar. 11	Schaffhausen	2	0
1956	Oct. 13	Brighton	2	2
1958	May 26	Zurich	3	0
*1960	Oct. 8	Leyton	4	3
*†1962	Nov. 22	Coventry	1	0
*1963	Mar. 21	Bienne	7	1
*UYT1973	June 2	Forte dei Marim	2	0

ENGLAND v TURKEY

			England	Turkey
UYT1959	Mar. 29	Dimitrovo	1	1

ENGLAND v USSR

			England	USSR
*UYT1963	April 17	Tottenham	2	0
*UYT1967	May 13	Istanbul	0	1
*UYT1968	April 11	Nimes	1	1
*UYT1971	May 28	Prague	1	1

ENGLAND v YUGOSLAVIA

			England	Yugoslavia
UYT1953	April 2	Liege	1	1
1958	Feb. 4	Chelsea	2	2
UYT1962	April 20	Ploesti	0	5
*UYT1967	May 9	Izmir	1	1
*UYT1971	May 22	Bardejor	1	0
UYT1972	May 18	Barcelona	1	0

F.A. YOUTH CHALLENGE CUP 1972–73

First Round Qualifying

Wallsend Rising Sun Juniors	2	North Shields	1
Consett Junior	2	Bishop Auckland	0
Bradford C.	2	Leeds Ashley Road	0
Rochdale	0	Great Harwood	1
South Liverpool	4	Prescot Town	1
Boston United	1	Lincoln United	2
Louth United	(2) 0	Lincoln C.	(2) 5
Crewe Alex.	3	Burton Albion	0
Thorneywood Athletic	1	Coventry Amateur	3
Ely Crusaders	0	Rothwell Town	4
Spalding Amateur Junior	(2) 1	Corby Town	(2) 4
Maidenhead Youth	1	Luton Boys Club	2
Oxford C.	2	Denbigh Wayfarers	4
Southall	withdrawn	Wembley w.o.	
Ickenfield Hitchen	0	The '61'	3
Chingford	4	Edmonton	1
Vauxhall Motors	3	Letchworth Town	1
Limbury Old Boys	3	Harlow Town	2
Bedford Town	0	Stevenage Athletic	3
Southend U.	5	Penhill Standard	0
Southwick	1	Redhill	2
Wimbledon	1	Slough Town	2
Windsor & Eton	4	Guildford City	1
Basingstoke Town	2	Portsmouth	4

Second Round Qualifying

Tyne Boys	5	Wallsend Rising Sun Juniors	3
Leeholme United Juniors	0	Consett Junior	5
Trinitarians Sporting Boys Club	0	Bradford C.	4
Burscough	4	Rochdale	1
Altrincham	0	South Liverpool	2
Lincoln City	1	Lincoln United	0
Boldmere St Michaels	3	Crewe Alex.	2
Nuneaton Borough	3	Coventry Amateur	0
Corby Town	4	Rothwell Town	1
Denbigh Wayfarers	0	Luton Boys Club	2
The '61'	2	Wembley	0
Vauxhall Motors	(1) 1	Chingford	(1) 5
Stevenage Athletic	2	Limbury Old Boys	0
Folkestone	0	Southend U.	4
Slough Town	3	Redhill	0
Portsmouth	4	Windsor & Eton	2
Bath City	3	Weymouth	0
Newport Co.	0	Cheltenham Town	1

First Round

Tyne Boys	3	Workington	2
Barrow	0	Sunderland	3
Consett Junior	(4) 3	Gateshead	(4) 0
York C.	7	Hartlepool	0
Oldham Ath.	1	Wrexham	2
Burscough	4	Blackpool	2
Blackburn R.	5	Chester	0
Bury	2	Manchester C.	3
South Liverpool	0	Tranmere R.	1
Boldmere St Michaels	3	Northampton T.	2
Port Vale	0	Shrewsbury T.	4
Derby Co.	4	Corby Town	1
Nuneaton Borough	1	Walsall	2
Northfield Juniors	2	Chesterfield	0
Mansfield T.	2	Barnsley	3
Bradford C.	2	Grimsby T.	3
Lincoln C.	0	Sheffield W.	7
Halifax T.	1	Scunthorpe U.	2
Clifton All Whites	1	Huddersfield T.	7
Doncaster R.	(0) 0	Nottingham F.	(0) 2
Torquay U.	(0) 1	Bath City	(0) 2
Cheltenham Town	0	Swindon T.	4
Swansea C.	(1) 0	Bristol R.	(1) 6
Oxford U.	1	Watford	0
Brentford	1	Southampton	4
Portsmouth	0	Bournemouth	2
Brighton	3	Slough Town	1
Gillingham	(2) 0	Luton T.	(2) 1
Luton Boys Club	2	Cambridge U.	4
Ipswich T.	2	Southend U.	0
Chingford	0	Q.P.R.	4
Soham Town Rangers	1	Charlton Ath.	5
Stevenage Athletic	2	The '61'	0
Peterborough U.	(1) 2	Orient	(1) 3

Second Round

Scunthorpe U.	1	Tyne Boys	0
Leeds U.	0	Newcastle U.	1
Hull C.	6	Consett Junior	1
Sheffield W.	1	Huddersfield T.	2
Sunderland	5	Rotherham U.	1
Nottingham F.	4	Grimsby T.	0
Middlesbrough	3	Barnsley	1
Sheffield U.	3	York C.	2
Burnley	(1) 4	Manchester C.	(1) 1
Derby Co.	2	W.B.A.	1
Liverpool	0	Coventry C.	2
Wolverhampton W.	(0) 1	Bolton W.	(0) 6
Shrewsbury T.	(0) 1	Walsall	(0) 4
Blackburn R.	0	Stoke C.	2
Tranmere R.	2	Everton	3
Aston Villa	3	Boldmere St Michaels	1
Burscough	(1) 1	Preston N.E.	(1) 3
Northfield Juniors	2	Oxford U.	1
Wrexham	(0) 2	Birmingham C.	(0) 3
Manchester U.	2	Leicester C.	1
Charlton Ath.	3	Tottenham H.	0
Chelsea	2	Fulham	0
Arsenal	5	Brighton	0
Q.P.R.	6	Stevenage Ath.	2
West Ham U.	3	Millwall	1
Orient	0	Ipswich T.	2
C. Palace	3	Cambridge U.	0
Norwich C.	2	Luton T.	0
Swindon T.	(1) 3	Bristol R.	(1) 2
Plymouth Arg.	2	Bath C.	0
Southampton	(0) 0	Bristol C.	(0) 2
Bournemouth	(1) (0) 2	Cardiff C	(1) (0) 1

Third Round

Bolton W.	3	Burnley	0
Derby Co.	5	Scunthorpe U.	0
Sunderland	3	Preston N.E.	0
Nottingham F.	1	Sheffield U.	3
Newcastle U.	(1) 1	Manchester U.	(1) 4
Middlesbrough	(1) (1) 0	Stoke C.	(1) (1) 1
Birmingham C.	0	Huddersfield T.	1
Hull C.	0	Everton	2
C. Palace	(2) 2	West Ham U.	(2) 4
Ipswich T.	1	Coventry C.	0
Charlton Ath.	4	Plymouth Arg.	0
Chelsea	4	Q.P.R.	0
Walsall	(1) 1	Bournemouth	(1) 2
Arsenal	1	Norwich City	0
Bristol C.	2	Northfield Juniors	0
Aston Villa	(2) 0	Swindon T.	(2) 4

Fourth Round

Stoke C.	0	Chelsea	5
Bolton W.	(1) 0	Ipswich T.	(1) 1
Everton	0	Bristol C.	1
West Ham U.	0	Charlton Ath.	1
Sunderland	1	Huddersfield T.	0
Sheffield U.	2	Derby Co.	1
Bournemouth	(3) 0	Swindon T.	(3) 4
Manchester U.	(2) 0	Arsenal	(2) 2

Fifth Round

Sheffield U.	2	Charlton Ath.	1
Swindon T.	0	Ipswich T.	1
Bristol C.	2	Arsenal	0
Sunderland	(1) 2	Chelsea	(1) 3

Semi-Finals

Ipswich T.	(1) 0	Chelsea	(0) 0
Sheffield U.	(2) (0) 0	Bristol C.	(2) (0) 1

Final

Ipswich T.	(3) 1	Bristol C.	(0) 1

F.A. YOUTH CHALLENGE CUP 1953–1973

Year	*Winners*	*Runners-up*	*Score*
1953	Manchester United	Wolverhampton Wanderers	7-2, 2-2
1954	Manchester United	Wolverhampton Wanderers	4-4, 1-0
1955	Manchester United	West Bromwich Albion	4-1, 3-0
1956	Manchester United	Chesterfield	3-2, 1-1
1957	Manchester United	West Ham United	3-2, 5-0
1958	Wolverhampton Wanderers	Chelsea	1-5, 6-1
1959	Blackburn Rovers	West Ham United	1-1, 1-0
1969	Chelsea	Preston North End	1-1, 4-1
1961	Chelsea	Everton	4-1, 1-2
1962	Newcastle United	Wolverhampton Wanderers	1-1, 1-0
1963	West Ham United	Liverpool	1-3, 5-2
1964	Manchester United	Swindon Town	1-1, 4-1
1965	Everton	Arsenal	0-1, 3-1
1966	Arsenal	Sunderland	1-2, 4-1
1967	Sunderland	Birmingham City	1-0, 1-0
1968	Burnley	Coventry City	1-2, 2-0
1969	Sunderland	West Bromwich Albion	0-3, 6-0
1970	Tottenham Hotspur	Coventry City	1-0, 0-1, 2-2, 1-0
1971	Arsenal	Cardiff City	0-0, 2-0
1972	Aston Villa	Liverpool	1-0, 4-2
1973	Ipswich Town	Bristol City	3-0, 1-1

F.A. COUNTY YOUTH CHALLENGE CUP 1972–73

First Round

North Riding	0	East Riding	4
Worcestershire	3	Gloucestershire	1
Sheffield & Hallamshire	1	Derbyshire	3
Huntingdonshire	0	Cambridgeshire	2
Staffordshire	(0) 1	Leicestershire	(0) 2
Suffolk	0	Norfolk	1
Nottinghamshire	4	Lincolnshire	2
Essex	1	Bedfordshire	0
Shropshire	3	Herefordshire	0
Surrey	2	Hampshire	0
Kent	0	Sussex	2

Second Round

Durham	0	Northumberland	4
Cumberland	6	Westmorland	1
Cheshire	3	Manchester	0
Lancashire	3	Liverpool	2
Derbyshire	1	Nottinghamshire	2
West Riding	1	East Riding	3
Birmingham	0	Worcestershire	2
Leicestershire	2	Shropshire	0
Hertfordshire	4	Berks & Bucks	3
Northamptonshire	7	Oxfordshire	0
Cambridgeshire	(2) 1	Norfolk	(2) 0
Middlesex	3	Sussex	1
Essex	2	London	3
Somerset	0	Dorset	2
Hampshire	2	Wiltshire	1
Devon	3	Cornwall	0

Third Round

Northumberland	5	Cumberland	1
Cheshire	(3) (1) 3	Lancashire	(3) (1) 4
Nottinghamshire	4	East Riding	0
Worcestershire	0	Leicestershire	1
Northamptonshire	4	Cambridgeshire	0
Hertfordshire	5	London	0
Middlesex	5	Hampshire	2
Dorset	1	Devon	2

Fourth Round

Lancashire	1	Northumberland	4
Nottinghamshire	4	Leicestershire	2
Devon	0	Northamptonshire	4
Middlesex	1	Hertfordshire	4

Semi-Finals

Northumberland	1	Nottinghamshire	0
(at North Shields)			
Hertfordshire	3	Northamptonshire	2
(at Hertford)			

Final

Hertfordshire	3	Northumberland	0
(at Hitchin)			

THE SOUTHERN FOOTBALL LEAGUE 1972–73

PREMIER DIVISION

	P	W	D	L	F	A	Pts
Kettering T.	42	20	17	5	74	44	57
Yeovil T.	42	21	14	7	67	31	56
Dover	42	23	9	10	61	38	55
Chelmsford C.	42	23	7	12	75	43	53
Worcester C.	42	20	13	9	68	47	53
Weymouth	42	20	12	10	72	51	52
Margate	42	17	15	10	80	60	49
Bedford T.	42	16	15	11	43	36	47
Nuneaton Bor.	42	16	14	12	51	41	46
Telford U.	42	12	20	10	57	47	44
Cambridge C.	42	14	15	13	64	53	43
Wimbledon	42	14	14	14	50	50	42
Barnet	42	15	11	16	60	59	41
Romford	42	17	5	20	51	65	39
Hillingdon Bor.	42	16	6	20	52	58	38
Dartford	42	12	11	19	49	63	35
Folkestone	42	11	11	20	41	72	33
Guildford C.	42	10	11	21	59	84	31
Ramsgate	42	9	13	20	35	61	31
Poole T.	42	10	10	22	50	88	30
Burton A.	42	9	7	26	43	81	25
Waterlooville	42	4	16	22	33	63	24

FIRST DIVISION SOUTH

	P	W	D	L	F	A	Pts
Maidstone U.	42	25	12	5	90	38	62
Tonbridge	42	26	7	9	70	44	59
Ashford T.	42	24	7	11	90	40	55
Bideford	42	19	14	9	70	43	52
Minehead	42	20	12	10	65	47	52
Gravesend & Northfleet	42	22	7	13	81	55	51
Bath C.	42	18	11	13	56	54	47
Wealdstone	42	16	12	14	81	61	44
Bletchley T.	42	14	13	15	54	51	41
Hastings U.	42	14	13	15	53	53	41
Andover	42	15	11	16	62	70	41
Canterbury C.	42	14	12	16	51	59	40
Basingstoke T.	42	14	12	16	48	57	40
Crawley T.	42	14	11	17	59	76	39
Metropolitan Police	42	15	8	19	82	75	38
Trowbridge T.	42	15	8	19	65	77	38
Bexley U.	42	12	14	16	54	64	38
Salisbury	42	14	10	18	49	60	38
Bognor Regis T.	42	12	9	21	41	66	33
Dorchester T.	42	10	12	20	47	73	32
Winchester C.	42	7	11	24	41	79	25
Dunstable T.	42	4	10	28	38	105	18

FIRST DIVISION NORTH

	P	W	D	L	F	A	Pts
Grantham	42	29	8	5	113	41	66
Atherstone T.	42	23	11	8	82	48	57
Cheltenham T.	42	24	8	10	87	47	56
Rugby T.	42	20	10	12	60	47	50
Kiddersminster H.	42	19	12	11	67	56	50
Merthyr Tydfil	42	17	12	13	51	40	46
Corby T.	42	14	16	12	62	56	44
Stourbridge	42	16	11	15	70	64	43
Gloucester C.	42	18	7	17	55	64	43
Bromsgrove R.	42	17	8	17	63	54	42
Redditch U.	42	18	6	18	58	59	42
Banbury U.	42	18	5	19	60	53	41
Wellingborough T.	42	17	7	18	58	71	41
King's Lynn	42	14	12	16	45	49	40
Lockheed Leam.	42	13	12	17	51	58	38
Enderby T.	42	12	14	16	50	61	38
Stevenage Ath.	42	12	13	17	50	63	37
Tamworth	42	14	8	20	45	65	36
Bury T.	42	13	9	20	52	69	35
Barry T.	42	11	10	21	42	71	32
Ilkeston T.	42	9	6	27	35	68	24
Bedworth U.	42	10	3	29	42	94	23

Leading Goalscorers—League and League Cup

PREMIER DIVISION

36	Beer (Weymouth)
31	Inglis (Worcester C.)
24	Bailham (Cambridge C.)
24	Woolcott (Chelmsford C.)
21	Burge (Guildford C.)
20	Brown (Margate)
19	Bentley (Telford U.)
19	Brown (Yeovil T.)
18	Bishop (Hillingdon Bor.)
18	Reeve (Hillingdon Bor.)

FIRST DIVISION NORTH

33	Norris (Grantham)
30	Hayward (Stourbridge)
26	Lewis (Cheltenham T.)
23	Evans (Cheltenham T.)
23	Foster (Banbury U.)
21	Nixon (Grantham)
20	Boggis (Bury T.)
18	Wassell P. (Kidderminster H.)
17	Dyer (Bromsgrove R.)

FIRST DIVISION SOUTH

33, Morton (Ashford T.); 29, Ellis (Metropolitan Police); 27, Bostock (Gravesend & Northfleet); 26, Duck (Wealdstone); 24, Bassey (Maidstone U.); 24, Norman (Bath C.); 23, Brown (Basingstoke T.); 22, Druce (Bideford); 22, Evans (Trowbridge T.); 21, Angel (Maidstone U.); 21, Smith (Andover); 19, Stonebridge (Tonbridge); 17, Gill (Hastings U.); 17, Ryan (Metropolitan Police); 17, Weeks (Bletchley T.); 17, Wickens (Canterbury C.).

THE NORTHERN PREMIER FOOTBALL LEAGUE 1972–73

	P	W	D	L	F	A	Pts
Boston U.	46	27	16	3	88	34	70
Scarborough	46	26	9	11	72	39	61
Wigan Ath.	46	23	14	9	69	38	60
Altrincham	46	22	16	8	75	55	60
Bradford P.A.	46	19	17	10	63	50	55
Stafford Rangers	46	20	11	15	63	46	51
Gainsborough Tr.	46	18	13	15	70	50	49
Northwich Vic.	46	17	15	14	74	62	49
Netherfield	46	20	9	17	68	65	49
Macclesfield T.	46	16	16	14	58	47	48
Ellesmere Port T.	46	18	11	17	52	56	47
Skelmersdale U.	46	15	16	15	58	59	46
Bangor C.	46	16	13	17	70	60	45
Mossley	46	17	11	18	70	73	45
Morecambe	46	17	11	18	62	70	45
Great Harwood	46	14	15	17	63	74	43
South Liverpool	46	12	19	15	47	57	43
Runcorn	46	15	12	19	75	78	42
Goole T.	46	13	13	20	64	73	39
South Shields	46	17	4	25	64	81	38
Matlock T.	46	11	11	24	42	80	33
Lancaster C.	46	10	11	25	53	78	31
Barrow	46	12	6	28	52	101	30
Fleetwood	46	5	15	26	31	77	25

Leading Goalscorers

29, Skillen (Netherfield); 26, Hughes (Bangor C.); 23, Conde (Boston U.); 22, Birtwistle (Mossley); 21, Skeete (Ellesmere Port T.); 20, Froggatt (Boston U.); 20, Woodall (Gainsborough Tr.); 19, Worth (Runcorn); 18, Collier (Macclesfield T.); 18, Howard (Runcorn); 17, Hope (Great Harwood); 17,Whitbread (Lancaster C.).

SOUTHERN LEAGUE PREMIER DIVISION 1972–73

	Barnet	Bedford T.	Burton A.	Cambridge C.	Chelmsford C.	Dartford	Dover	Folkestone	Guildford C.	Hillingdon Bor. (formerly Yiewsley)	Kettering T.	Margate	Nuneaton Bor.	Poole T.	Ramsgate	Romford	Telford U. (formerly Wellington T.)	Waterlooville	Weymouth	Wimbledon	Worcester C.	Yeovil T.
Barnet	—	2-2	2-1	2-1	1-2	3-1	0-0	3-0	2-2	1-0	0-1	5-1	1-1	2-1	1-0	4-1	0-2	3-2	0-1	2-1	3-0	0-0
Bedford T.	3-0	—	3-1	1-0	1-0	1-0	1-0	1-1	1-0	2-0	1-2	1-1	1-3	2-1	1-0	1-0	0-0	1-0	0-1	0-1	2-3	1-2
Burton A.	1-1	0-1	—	1-1	1-3	0-1	1-0	4-0	0-1	2-1	0-3	2-2	0-3	6-1	2-0	1-0	1-1	1-2	3-2	0-1	3-0	0-1
Cambridge C.	4-2	1-1	2-1	—	1-2	3-2	1-1	2-3	4-1	3-0	1-1	1-1	3-1	3-0	0-1	1-1	0-0	4-1	3-1	2-0	0-0	1-2
Chelmsford C.	2-1	1-1	5-1	2-0	—	4-0	2-1	2-0	4-0	3-0	3-1	2-2	1-0	7-0	1-2	1-3	0-0	2-1	1-0	1-0	1-2	0-2
Dartford	1-1	1-1	3-1	2-2	3-2	—	2-1	0-0	0-1	1-2	1-1	1-2	2-1	2-1	0-1	2-1	2-0	1-1	1-0	3-0	1-1	1-1
Dover	2-0	3-0	0-0	0-0	3-0	3-0	—	2-2	2-0	1-0	1-1	0-5	1-0	2-0	1-0	3-0	1-0	0-0	2-1	2-0	2-0	0-2
Folkestone	1-0	0-0	1-0	0-1	0-1	2-1	0-5	—	0-0	1-3	4-2	1-2	1-2	3-1	1-1	4-0	1-1	2-1	1-1	2-1	2-4	0-0
Guildford C.	1-1	0-3	3-1	0-0	1-0	3-1	0-1	1-1	—	2-2	2-4	2-3	1-2	4-0	0-1	5-1	1-1	2-2	1-1	3-2	3-3	2-2
Hillingdon Bor. (formerly Yiewsley)	0-3	1-0	4-1	0-3	1-0	3-0	2-2	1-0	1-2	—	1-3	1-3	0-0	2-0	0-0	1-0	0-2	5-0	3-0	2-1	0-4	4-1
Kettering T.	2-0	2-2	3-3	0-0	1-1	3-2	3-1	1-2	2-0	2-0	—	3-2	0-0	3-2	1-1	0-0	3-2	1-0	2-0	1-1	0-0	1-0
Margate	2-2	0-0	5-0	3-2	1-1	3-1	0-0	5-0	5-1	2-0	0-4	—	1-2	3-1	0-0	4-0	4-1	1-0	2-4	0-3	2-2	0-0
Nuneaton Bor.	0-2	0-0	2-0	1-2	1-2	0-1	2-0	3-0	3-2	0-1	2-2	2-1	—	2-0	0-0	1-0	0-0	1-1	1-1	0-0	3-1	1-1
Poole T.	4-3	1-1	2-0	1-1	0-1	3-0	1-3	2-1	3-0	1-1	1-6	1-1	4-2	—	2-0	3-3	2-1	2-1	1-1	0-0	0-0	0-0
Ramsgate	1-2	1-1	1-1	3-2	0-4	2-4	1-3	0-1	3-2	1-4	0-2	0-1	0-1	1-1	—	0-3	2-2	1-1	0-2	3-1	1-0	1-1
Romford	3-1	1-0	3-0	0-0	1-4	2-1	2-3	1-0	3-2	2-0	1-1	1-2	1-2	2-0	1-0	—	2-0	1-0	1-2	4-1	2-1	1-0
Telford U. (formerly Wellington T.)	1-0	1-1	5-0	2-2	2-1	1-1	4-1	1-1	5-2	2-1	1-0	4-2	2-2	2-0	1-0	0-1	—	2-2	0-0	1-2	1-1	1-1
Waterlooville	1-1	0-1	0-1	1-2	0-0	0-0	1-3	1-0	3-1	0-3	1-2	1-1	1-2	2-4	0-1	1-0	1-1	—	1-1	1-1	0-2	1-1
Weymouth	3-1	1-1	2-1	5-4	3-1	2-1	0-3	3-1	4-2	3-0	0-0	2-2	2-1	5-1	4-0	3-1	1-1	2-0	—	3-1	3-0	1-1
Wimbledon	1-1	1-0	4-0	1-0	1-1	1-1	0-1	4-1	3-0	2-2	2-1	1-0	1-1	2-1	1-1	3-1	2-1	1-1	1-1	—	0-0	0-2
Worcester C.	4-0	2-0	2-0	1-0	3-2	2-1	4-0	2-0	2-3	1-0	2-2	2-2	1-0	3-1	3-2	1-0	2-2	0-0	3-0	1-1	—	2-0
Yeovil T.	2-1	1-2	4-1	5-1	1-2	1-0	0-1	6-0	2-0	1-0	1-1	3-1	0-0	4-0	2-2	6-0	1-0	2-0	1-0	2-0	2-1	—

SOUTHERN LEAGUE FIRST DIVISION (NORTH) 1972–73

	Atherstone T.	Banbury U.	Barry T.	Bedworth U.	Bromsgrove R.	Bury T.	Cheltenham T.	Corby T.	Enderby T.	Gloucester C.	Grantham	Ilkeston T.	Kidderminster Har.	King's Lynn	Lockheed Leamington	Merthyr Tydfil	Redditch U.	Rugby T.	Stevenage Ath.	Stourbridge	Tamworth	Wellingborough T.
☐Atherstone T.	—	6-2	1-1	1-0	0-1	3-2	4-3	2-3	1-1	3-0	0-2	4-0	3-1	1-1	0-0	3-1	4-0	2-1	1-0	5-0	1-0	5-2
Banbury U.	0-2	—	0-1	4-0	0-2	0-1	2-0	2-1	1-2	1-0	3-0	3-1	1-1	2-0	1-1	3-1	0-0	2-1	3-1	1-1	0-1	5-0
Barry T.	0-1	0-3	—	4-1	2-1	4-2	1-2	2-1	3-3	2-0	0-1	2-2	2-1	1-2	1-2	0-1	2-1	0-0	0-0	1-0	1-1	1-2
☐Bedworth U.	2-4	3-1	4-2	—	3-1	0-3	0-2	1-2	3-2	0-0	0-2	2-1	1-3	0-1	0-1	1-0	2-1	2-3	0-3	2-1	4-0	0-1
☐Bromsgrove R.	3-0	0-1	4-1	4-0	—	1-1	0-0	1-1	1-3	3-0	0-0	2-0	0-0	1-0	1-0	4-3	1-2	1-2	4-0	1-3	3-2	2-1
Bury T.	0-2	1-2	2-0	2-0	2-1	—	0-1	0-0	0-1	0-2	2-8	1-0	4-2	1-1	1-1	1-0	2-1	2-0	0-0	4-1	2-2	0-3
Cheltenham T.	0-1	2-0	2-0	4-1	2-1	2-2	—	2-0	5-0	3-2	0-0	2-0	2-2	3-1	1-3	1-0	7-1	3-1	2-1	6-1	2-0	1-1
Corby T.	2-2	3-2	7-1	4-0	1-0	0-0	2-2	—	1-0	1-1	3-0	3-0	1-1	0-0	0-3	1-1	2-1	0-1	2-2	1-0	3-1	1-0
☐Enderby T.	2-2	1-4	3-1	3-1	0-0	3-2	0-2	2-0	—	1-3	1-3	0-2	0-1	1-1	0-0	2-1	1-1	0-0	1-1	4-0	2-1	1-1
Gloucester C.	2-0	3-3	2-1	1-1	1-3	2-1	1-4	3-2	2-0	—	0-1	3-0	2-0	2-1	2-1	0-0	0-1	0-0	1-0	2-0	1-2	3-1
☐Grantham	5-1	1-2	1-0	5-1	2-0	6-2	3-1	1-1	3-1	5-0	—	3-0	6-2	0-0	5-1	1-0	4-0	3-0	4-1	4-3	5-0	5-0
Ilkeston T.	1-3	3-1	2-1	1-1	0-1	2-0	0-3	0-0	1-0	0-1	1-2	—	0-2	1-2	3-1	1-1	0-1	1-2	0-0	3-2	3-0	2-0
*Kidderminster Har.	1-1	3-1	1-0	5-0	2-0	2-1	1-1	3-1	3-0	1-2	3-1	3-1	—	1-1	2-1	0-0	2-0	4-2	2-2	3-0	1-0	1-0
King's Lynn	1-0	0-2	0-1	2-1	2-0	2-0	1-2	2-2	0-1	2-0	2-2	1-0	0-0	—	3-0	0-2	3-2	0-2	1-1	0-1	3-2	3-1
Lockheed Leamington	1-1	2-0	0-0	0-1	0-4	2-1	3-0	3-0	2-2	3-2	0-5	1-1	3-0	1-2	—	1-1	2-1	0-0	3-4	0-1	3-2	0-1
Merthyr Tydfil	1-0	1-0	0-0	3-2	3-2	2-0	1-1	2-1	1-1	4-1	0-0	3-0	3-0	1-1	3-1	—	1-0	1-3	3-0	1-0	1-0	1-0
☐Redditch U.	0-3	1-0	5-0	3-1	4-0	2-3	3-2	1-1	1-0	0-1	2-1	3-1	3-0	3-1	1-0	0-0	—	3-1	2-0	0-2	1-2	1-3
Rugby T.	0-2	1-0	1-1	5-0	2-1	2-0	4-1	1-2	2-0	2-1	2-2	2-0	2-0	1-0	1-1	2-1	1-1	—	2-1	0-1	2-0	0-1
Stevenage Ath.	1-2	1-0	2-0	2-1	1-1	0-1	0-4	1-1	2-1	1-1	0-2	1-0	3-3	1-1	2-1	3-1	1-0	5-1	—	2-0	0-2	2-3
Stourbridge	2-2	1-2	6-0	3-0	3-3	3-1	2-1	3-3	0-0	5-1	1-2	3-1	0-0	3-0	1-1	1-0	2-2	0-0	3-0	—	1-1	5-2
☐Tamworth	1-1	1-0	0-0	1-0	2-0	2-1	1-0	2-1	0-2	1-3	2-4	1-0	2-3	1-0	0-2	2-1	0-1	2-2	2-2	1-1	—	0-1
Wellingborough T.	2-2	2-0	1-2	3-0	2-4	1-1	0-3	4-1	2-2	4-1	3-3	1-0	3-1	2-1	1-0	0-0	0-2	0-3	1-0	1-4	1-2	—

☐First Season in Southern League   *Previously in Southern League—1959–60

SOUTHERN LEAGUE FIRST DIVISION (SOUTH) 1972–73

	Andover	Ashford T.	Basingstoke T.	Bath C.	Bexley U.	Bideford	Bletchley T. (formerly Bletchley)	Bognor Regis T.	Canterbury C.	Crawley T.	Dorchester T.	Dunstable T.	Gravesend and Northfleet	Hastings U.	Maidstone U.	Metropolitan Police	Minehead	Salisbury	Tonbridge	Trowbridge T.	Wealdstone	Winchester C.
Andover	—	0-0	3-0	3-2	2-2	0-2	2-2	2-0	1-1	2-2	1-0	6-0	4-1	2-0	1-2	1-0	3-2	3-1	2-3	3-1	1-1	3-2
Ashford T.	4-1	—	2-2	6-1	5-1	1-1	1-0	1-0	2-0	3-0	4-0	1-0	4-1	1-2	2-1	2-0	1-1	3-0	0-1	6-0	5-0	2-0
Basingstoke T.	1-0	0-2	—	1-1	3-1	0-2	0-1	1-1	0-1	2-2	1-1	1-0	1-0	2-1	0-2	2-1	3-0	4-0	1-2	1-5	1-0	0-1
Bath C.	2-0	1-1	1-0	—	1-1	0-0	2-0	1-3	2-1	2-1	1-0	2-2	2-0	1-2	0-1	2-3	1-0	2-1	2-1	4-2	3-1	2-1
Bexley U.	3-0	0-2	1-1	2-0	—	1-3	1-1	0-2	2-1	1-2	2-1	1-0	0-1	3-2	1-1	5-4	0-1	0-0	1-2	2-1	2-2	3-0
☐Bideford	4-0	2-1	0-0	1-1	0-0	—	2-2	1-3	4-0	2-1	2-0	3-0	0-0	0-1	1-1	1-1	1-2	2-2	2-1	3-1	4-1	6-0
*Bletchley T. (formerly Bletchley)	1-0	3-1	2-0	1-3	4-3	1-2	—	4-1	1-2	4-0	3-0	3-2	2-2	2-0	0-0	0-0	0-0	1-2	1-2	1-2	0-2	0-0
☐Bognor Regis T.	0-1	2-3	1-4	0-0	2-1	2-2	2-0	—	0-2	1-1	2-1	1-0	2-0	1-0	0-3	2-5	1-1	0-3	0-2	1-2	0-3	0-1
Canterbury C.	3-0	0-2	0-1	1-3	0-0	1-3	1-1	3-0	—	2-2	1-1	3-3	2-0	0-0	1-0	3-1	3-2	0-0	0-0	1-1	1-1	2-0
Crawley T.	3-1	0-7	2-2	2-0	2-1	1-3	1-1	2-0	3-0	—	1-0	2-0	2-1	2-0	1-3	3-2	2-0	0-2	1-2	1-0	2-2	1-1
☐Dorchester T.	1-1	0-3	1-0	1-1	2-0	1-2	1-0	1-1	2-3	4-3	—	1-1	0-2	4-4	0-3	1-6	1-2	1-1	3-1	2-1	2-1	3-2
*Dunstable T.	1-2	2-1	1-2	0-0	0-1	2-2	1-0	3-1	3-4	0-3	0-4	—	3-4	1-1	1-2	2-1	1-1	1-3	2-2	0-4	0-3	2-2
Gravesend and Northfleet	4-0	1-1	1-1	1-0	1-1	2-0	3-1	2-0	0-2	2-1	1-0	6-1	—	0-0	2-0	2-2	6-2	4-1	1-2	1-2	2-0	4-0
Hastings U.	0-0	3-2	0-1	1-0	1-4	1-1	1-1	1-1	2-1	3-0	3-0	2-0	0-1	—	1-1	2-2	0-2	1-3	2-0	2-1	2-0	1-1
Maidstone U.	5-1	1-1	3-1	2-2	2-0	2-0	2-2	3-0	3-1	5-0	2-0	5-0	3-2	2-0	—	1-1	1-1	1-0	1-1	5-1	3-3	6-1
Metropolitan Police	0-4	2-3	1-0	6-2	3-1	1-2	2-3	0-2	2-0	4-2	1-1	5-0	0-4	4-2	1-2	—	2-0	5-1	3-2	2-0	1-2	2-0
☐Minehead	5-0	1-0	4-1	1-0	0-0	2-1	2-1	1-1	1-0	1-1	1-1	3-2	5-1	0-0	1-1	3-0	—	2-0	2-0	3-1	1-0	2-0
Salisbury	0-0	2-0	0-1	0-1	0-0	0-2	0-1	2-1	2-1	3-1	1-1	5-0	1-3	0-1	2-0	0-0	2-1	—	0-2	2-3	0-0	1-0
Tonbridge	2-0	2-0	5-1	1-1	2-2	1-0	2-0	0-1	2-0	1-0	1-1	2-0	2-5	2-1	2-1	3-2	2-0	4-2	—	1-0	2-1	2-0
Trowbridge T.	3-2	2-1	2-2	1-0	2-2	1-1	1-1	1-2	1-1	1-1	2-0	1-1	1-2	3-2	0-3	2-1	1-3	0-1	0-2	—	2-1	5-2
*Wealdstone	2-2	3-0	2-2	1-2	5-1	4-0	0-1	1-1	5-1	4-1	2-3	3-0	4-2	1-1	2-3	4-2	3-3	4-0	1-0	4-1	—	1-0
Winchester C.	2-2	1-3	1-1	1-2	0-1	1-0	0-1	1-0	0-1	1-1	3-0	6-0	0-3	0-4	1-2	1-1	2-0	3-3	1-1	1-4	1-1	—

☐First Season in Southern League *Last Season they were in North Section

NORTHERN PREMIER LEAGUE 1972–73

	Altrincham	Bangor C.	Barrow	Boston U.	Bradford P.A.	Ellesmere Port T.	Fleetwood	Gainsborough Tr.	Goole T.	Great Harwood	Lancaster C.	Macclesfield T.	Matlock T.	Morecambe	Mossley	Netherfield	Northwich Vic.	Runcorn	Scarborough	Skelmersdale U.	South Liverpool	South Shields	Stafford Rangers	Wigan Ath.
Altrincham	—	2-2	1-1	0-0	1-1	2-0	3-0	2-0	4-1	0-0	4-2	1-1	1-0	3-0	3-1	1-2	0-0	2-0	1-0	0-0	2-1	3-2	0-1	2-0
Bangor C.	4-0	—	3-0	1-3	0-0	2-0	2-0	2-2	1-1	1-1	4-2	2-1	1-1	0-2	3-2	4-2	3-1	0-0	1-2	4-0	1-1	3-0	4-2	0-0
☐Barrow	1-2	2-0	—	1-1	0-4	1-2	*3-2	1-1	2-4	0-3	3-1	0-2	4-1	0-1	1-0	0-1	3-0	0-0	2-3	3-0	2-1	1-2	*2-0	0-1
Boston U.	4-1	4-3	5-1	—	3-0	2-2	4-0	1-1	3-0	5-1	2-2	2-0	2-0	4-0	4-0	2-1	2-0	1-1	2-1	1-0	1-0	2-1	1-1	0-0
Bradford P.A.	2-3	0-1	4-2	1-1	—	1-2	1-0	1-0	2-1	2-1	2-2	1-1	4-0	1-1	2-2	2-0	1-0	1-0	1-0	2-1	0-1	2-1	1-1	2-1
Ellesmere Port T.	2-2	2-0	4-0	1-2	0-0	—	*1-1	*0-2	*1-0	3-0	0-2	0-0	0-0	3-0	1-2	2-0	1-0	1-4	0-1	2-1	0-0	1-0	1-2	0-1
Fleetwood	1-1	*2-0	0-1	0-0	0-0	0-2	—	*1-2	1-4	1-1	1-2	1-1	1-1	0-0	0-1	1-3	1-0	0-3	*0-1	0-2	1-1	1-1	0-1	1-1
Gainsborough Tr.	0-0	1-1	5-0	1-2	0-2	1-1	3-0	—	2-1	4-0	0-0	2-1	3-0	4-0	5-1	2-0	1-0	2-1	2-1	1-2	*1-1	1-1	1-0	3-3
Goole T.	0-2	2-1	4-1	1-1	1-0	*2-1	1-1	1-0	—	1-2	2-1	1-1	4-1	3-3	0-1	1-0	2-2	2-0	0-0	2-3	1-1	1-2	1-1	4-0
Great Harwood	1-3	2-0	3-1	2-2	2-3	0-2	6-3	4-2	0-0	—	3-0	2-0	1-1	4-2	0-3	3-1	3-3	2-1	*0-1	2-2	2-1	*1-4	0-0	0-0
Lancaster C.	2-1	1-0	3-0	0-2	0-2	0-1	1-2	0-3	3-0	0-1	—	0-0	1-1	0-1	0-2	2-2	2-2	0-2	1-2	*1-1	2-2	4-3	1-2	0-1
Macclesfield T.	2-3	2-1	1-0	0-1	2-2	4-0	1-0	1-0	1-2	0-0	0-0	—	3-0	4-1	1-1	0-0	3-1	1-0	1-0	0-0	4-0	4-1	0-2	0-1
Matlock T.	0-1	0-0	5-0	0-3	1-1	2-0	1-0	1-0	1-0	2-2	0-2	0-3	—	0-2	1-3	2-1	1-2	1-0	2-1	1-2	2-1	1-2	3-4	1-4
Morecambe	4-1	0-2	3-1	0-1	1-1	0-1	3-0	2-1	4-3	2-1	1-1	1-2	3-0	—	1-1	2-2	1-1	4-0	*0-3	2-1	3-1	1-0	0-2	1-0
☐Mossley	2-3	1-4	3-3	3-1	4-2	1-0	5-0	1-1	4-1	1-0	1-2	2-2	2-2	2-1	—	1-1	1-0	3-1	1-2	0-0	1-2	3-2	3-1	1-3
Netherfield	2-2	2-1	0-3	2-1	5-0	1-1	0-2	2-1	*2-0	2-1	4-1	2-0	1-0	6-2	2-1	—	1-1	4-3	0-2	0-1	0-1	1-0	2-0	2-2
Northwich Vic.	3-3	3-2	4-1	0-0	1-1	3-0	2-2	3-0	2-2	3-0	3-0	3-2	*6-1	2-2	2-0	1-1	—	2-1	*2-1	2-2	3-0	2-0	1-0	1-0
Runcorn	2-2	2-1	2-0	1-4	1-4	2-4	2-2	1-1	2-2	2-1	3-1	1-1	3-1	1-0	4-1	4-0	3-4	—	3-3	1-1	1-2	5-1	1-0	1-0
Scarborough	0-2	1-0	5-0	1-1	0-0	3-0	2-0	2-0	2-0	3-1	2-1	0-0	0-0	0-0	3-0	0-2	2-0	3-1	—	3-1	2-1	2-1	*1-0	3-0
Skelmersdale U.	1-2	2-1	2-2	*1-0	0-0	5-0	0-0	1-4	2-1	1-1	*4-1	2-0	0-2	1-1	0-0	3-2	4-1	1-2	2-3	—	1-0	0-1	0-2	2-2
South Liverpool	1-1	0-0	1-2	1-1	1-1	0-2	2-0	*1-0	1-1	2-2	2-1	2-2	0-0	2-1	2-1	0-1	0-0	3-3	2-2	2-0	—	0-3	1-1	0-0
South Shields	1-0	1-2	*3-1	1-3	2-1	2-2	*0-2	3-2	3-1	0-1	1-5	0-2	2-0	3-1	2-0	2-3	1-0	2-2	3-2	0-1	0-1	—	3-1	1-2
Stafford Rangers	1-1	1-1	7-0	0-1	1-2	1-2	1-0	0-1	1-0	0-0	2-0	4-1	0-1	0-2	0-0	1-0	4-2	4-2	1-0	2-2	1-0	5-0	—	2-1
Wigan Ath.	4-1	4-1	1-0	0-0	2-0	1-1	4-0	1-1	4-2	4-0	1-0	2-0	4-1	1-0	2-1	3-0	1-0	3-0	1-1	0-0	1-2	2-0	0-0	—

☐First Season in Northern Premier League *Match played on Sunday

SOUTHERN LEAGUE CUP 1972–73

Preliminary Round

Kettering T. v King's Lynn	2-1
Worcester C. v Gloucester C.	2-1

First Round

Andover v Waterlooville	1-1, 1-0
Ashford T. v Canterbury C.	1-1, 0-0
Barnet v Cambridge C.	1-2, 1-1
Basingstoke T. v Guildford C.	1-4, 1-1
Bedford T. v Kettering T.	1-0, 0-4
Bletchley T. v Banbury U.	0-0, 4-0
Bromsgrove Rovers v Atherstone T.	0-0, 1-1
Burton Albion v Bedworth U.	1-0, 0-1
Chelmsford C. v Romford	3-1, 0-0
Dorchester T. v Bideford	1-1, 1-2
Dover v Bexley U.	3-1, 0-2
Dunstable T. v Corby T.	0-1, 0-2
Folkestone v Maidstone U.	2-0, 0-0
Hillingdon Borough v Bury T.	3-4, 3-0
Ilkeston T. v Grantham	0-0, 0-0
Kidderminster Harriers v Cheltenham T.	0-2, 1-3
Lockheed Leamington v Stourbridge	1-1, 0-1
Margate v Gravesend & Northfleet	3-3, 1-1
Merthyr Tydfil v Redditch U.	2-1, 1-1
Metropolitan Police v Crawley T.	6-1, 3-3
Poole T. v Yeovil T.	0-0, 0-4
Ramsgate Ath. v Hastings U.	2-1, 3-4
Rugby T. v Tamworth	0-3, 1-2
Salisbury v Minehead	2-0, 0-1
Telford U. v Nuneaton Borough	2-1, 3-0
Tonbridge v Dartford	1-1, 0-2
Trowbridge T. v Bath C.	2-1, 0-2
Wealdstone v Stevenage Ath.	1-1, 0-3
Wellingborough T. v Enderby T.	0-4, 2-1
Weymouth v Winchester C.	3-0, 2-0
Wimbledon v Bognor Regis T.	4-0, 1-0
Worcester C. v Barry T.	4-0, 3-2

First Round Replays

Atherstone T. v Bromsgrove Rovers	3-1
Bexley U. v Dover	2-1
Burton Albion v Bedworth U.	3-0
Canterbury C. v Ashford T.	2-1
Grantham v Ilkeston T.	0-1
Gravesend & Northfleet v Margate	1-0
Ramsgate Ath. v Hastings U.	2-1

Second Round

Bath C. v Yeovil T.	3-1
Bexley U. v Canterbury C.	1-1
Cambridge C. v Metropolitan Police	3-2
Corby T. v Bletchley T.	3-1
Dartford v Ramsgate Ath.	2-1
Folkestone v Gravesend & Northfleet	0-2
Hillingdon Borough v Guildford C.	1-1
Ilkeston T. v Burton Albion	3-2
Kettering T. v Chelmsford C.	2-0
Merthyr Tydfil v Atherstone T.	2-0
Salisbury v Andover	4-1
Stourbridge v Cheltenham T.	2-2
Tamworth v Worcester C.	1-1
Telford U. v Enderby T.	4-0
Weymouth v Bideford	3-0
Wimbledon v Stevenage Ath.	1-3

Second Round Replays

Canterbury C. v Bexley U.	2-1
Cheltenham T. v Stourbridge	3-2
Guildford C. v Hillingdon Borough	1-3*
Worcester C. v Tamworth	4-1

Third Round

Cambridge C. v Stevenage Ath.	1-1
Cheltenham T. v Salisbury	1-3
Gravesend & Northfleet v Canterbury C.	3-1
Hillingdon Borough v Dartford	3-2
Ilkeston T. v Corby T.	1-0
Kettering T. v Telford U.	0-1
Weymouth v Bath C.	2-1
Worcester C. v Merthyr Tydfil	1-0

Third Round Replay

Stevenage Ath. v. Cambridge C.	0-2

Fourth Round

Cambridge C. v Ilkeston T.	2-0
Gravesend & Northfleet v Hillingdon Borough	2-2
Salisbury v Weymouth	2-2
Telford U. v Worcester C.	0-0

Fourth Round Replays

Hillingdon Borough v Gravesend & Northfleet	1-1*
Weymouth v Salisbury	2-1
Worcester C. v Telford U.	3-1

Fourth Round Second Replay

Hillingdon Borough v Gravesend & Northfleet	2-0

Semi-Finals

Hillingdon Borough v Cambridge C.	3-0
Weymouth v Worcester C.	1-1

Semi-Final Replay

Worcester C. v Weymouth	0-0

Semi-Final Second Replay

Weymouth v Worcester C.	1-0

* after extra time

Final 1972–73

First Leg: Weymouth 2, Hillingdon Borough 0
(April 7 1973, Att. 2,034)

Weymouth: Clarke; Rounsevell, Williams G. E., Miller, Gater, Brown, Skirton, Bimson, Allen, Adams, Courtney.
Scorers: *Miller, Bimson*

Hillingdon Borough: Lowe; Butler, Archer, Higginson, Moore (Neilson), Titterton, Peachey, Ryan, Reeve, Bishop, Harris.

Second Leg: Hillingdon Borough 0, Weymouth 1
(April 14 1973, Att. 1,622)

Hillingdon Borough: Lowe; Butler, Archer, Ryan, Roach, Titterton, Neilson, Higginson (Peachey), Reeve, Bishop, Harris.

Weymouth: Clarke; Rounsevell, Williams G. E., Miller, Gater, Brown, Skirton, Bimson, Pound, Adams, Barry.
Scorer: *Skirton*

CHAMPIONSHIP MATCH

Chelmsford C. 0 Barnet 1
(Played at Chelmsford on November 13 1972)

This is a match played between the League winners and the Cup winners.

SOUTHERN LEAGUE CUP FINAL 1971–72

When the two legs of the 1971–72 final were held in April 1972, the result was a draw 2-2, and because of the heavy fixture congestion both teams were experiencing at the time, the play-off was held over until the beginning of the 1972–73 season. At the end of 90 minutes the score was 1-1, and the extra time played still did not produce a winner. The score was then 2-2. The match was decided on penalties, with Barnet scoring seven penalties to Hereford's six.

Barnet 2 Hereford United 2
(Att. 1,830)

Barnet: McClelland; Lye, Tom, Plume, Embery, Davies, Powell, Ferry, Field, Adams, Flatt (Godfrey).
Scorers: *Adams*, *Plume*

Hereford United: Icke; Mallender, McLaughlin, Jones A., Tucker, Addinson, Rudge, Johnston, Owen, Gregory, Hall (Wallis).
Scorers: *Owen*, *Hall* (Barnet won 7-6 on penalties)

Southern Football League Champions v Northern Premier League Champions
Boston U. v Kettering T 4-1 on May 7 1973
Kettering T. v Boston U. 1-2 on May 10 1973

WATNEY NORTHERN PREMIER CUP 1972–73

Preliminary Round

The following clubs received byes into the First Round, Boston U., Lancaster C., Matlock T., Netherfield, Northwich Victoria, South Liverpool, South Shields and Wigan Ath.

Altrincham v Mossley	1-1
Gainsborough Trinity v Scarborough	1-0
Goole T. v Bradford P.A.	1-0
Great Harwood v Barrow	3-0
Macclesfield T. v Skelmersdale U.	3-1
Morecambe v Fleetwood	1-0
Runcorn v Bangor C.	1-1
Stafford Rangers v Ellesmere Port T.	0-0

Preliminary Round Replays

Bangor C. v Runcorn	4-0
Ellesmere Port T. v Stafford Rangers	1-0
Mossley v Altrincham	1-0†

First Round

Bangor C. v Ellesmere Port T.	2-2
Gainsborough Trinity v Great Harwood	1-0
Lancaster C. v Matlock T.	3-0
Macclesfield T. v Mossley	1-1
Morecambe v Goole T.	0-3
Northwich Victoria v Netherfield	3-0
South Liverpool v Boston U.	2-1
Wigan Ath. v South Shields	2-0

First Round Replays

Ellesmere Port T. v Bangor C.	2-1
Mossley v Macclesfield T.	1-3

Second Round

*Goole T. v Lancaster C.	0-0
Macclesfield T. v South Liverpool	0-0
Northwich Victoria v Ellesmere Port T.	3-1
Wigan Ath. v Gainsborough Trinity	3-0

Second Round Replays

*Lancaster C. v Goole T.	3-1
South Liverpool v Macclesfield T.	4-2

Semi-Finals

Northwich Victoria v Lancaster C.	0-0
Lancaster C. v Northwich Victoria	0-1
Wigan Ath. v South Liverpool	2-1
South Liverpool v Wigan Ath.	0-3

* match played on a Sunday † after extra time

Final 1st leg: Wigan Ath. 0 Northwich Victoria 1
(April 11 1973 Att. 2,358)

Wigan Ath.: Reeves; Morris, McCunnell, Taylor, Jackson, Gillibrand, Clements (Oates), Worswick, Rogers, King, Chadwick.

Northwich Victoria: Roberts; Brown, Pope, Ellis, Jones, Bradbury, Webber, England, Vickers, Gee, Lang.
Scorer: *Webber*

Final 2nd leg: Northwich Victoria 2 Wigan Ath. 2
(April 18 1973 Att. 2,274)

Northwich Victoria: Roberts; Brown, Pope, Jones, Johnson, Ellis, Webber, England, Vickers, Gee, Lang (Bradbury).
Scorer: *Ellis* (2)

Wigan Ath.: Reeves; Morris, Sutherland, Taylor, Jackson, Gillibrand, Clements, Aspinall (Johnston), Rogers, King, Chadwick.
Scorers: *King*, *Rogers*

WATNEY NORTH CHALLENGE SHIELD 1972

Stafford Rangers 0 Wigan Ath. 3
(Played at Stafford on August 15 1972)

This is a match played between the League winners and the Cup winners of the previous season.

F.A. CHALLENGE TROPHY 1972-73

Preliminary Round

Portmadoc	0	New Brighton	4
Heanor Town	(3) 0	Worksop Town	(3) 4
Lye Town	(3) (2) 2	Hinckley Athletic	(3) (2) 4
Bedworth United	4	Warley	0
Stamford	0	Wisbech Town	1
Bury Town	4	Ely City	2
Deal Town	0	Sittingbourne Town	3
Wealdstone	1	Waterlooville	0

First Round Qualifying

Radcliffe Borough	5	Stalybridge Celtic	1
Bacup Borough	2	Leyland Motors	0
Clitheroe	(2) 0	Horden Colliery Welfare	(2) 5
Droylsden	1	Ashton United	2
Netherfield	4	Fleetwood	0
Gateshead	1	Darwen	2
Nelson	0	Rossendale United	6
Accrington Stanley 1968	(2) 4	Boldon Colliery Welfare	(2) 1
Rhyl	(0) 1	Blaenau Ffestiniog	(0) 3
Ellesmere Port Town	(1) 0	Runcorn	(1) 4
Congleton Town	1	Glossop	0
Bethesda Athletic	(5) 1	Holyhead Town	(5) 2
Hyde United	4	New Mills	3
Horwich RMI	2	Formby	1
Skelmersdale United	4	Connah's Quay Nomads	0
St Helens Town	(0) (1) 1	New Brighton	(0) (1) 2
Alfreton Town	5	Clifton All Whites	1
Retford Town	4	Hatfield Main	3
Louth Town	1	Bridlington Trinity	2
Belper Town	(0) 0	Eastwood Town	(0) 3
Winterton Rangers	(1) 0	Brigg Town	(1) 2
Barton Town	5	Woolley Miners' Welfare	1
Mexborough Town	3	Sutton Town	1
Frickley Colliery	0	Worksop Town	3
Redditch United	3	Lockheed-Leamington	0
Hednesford	0	Dudley Town	3
Leek Town	4	Oswestry Town	1
Gresley Rovers	(0) 2	Atherstone Town	(0) 1
Nantwich	0	Sandbach Ramblers	1
Bedworth United	3	Halesowen Town	1
Brierley Hill Alliance	1	Lower Gornal Athletic	0
Darlaston	3	Hinckley Athletic	1
March Town United	4	Lowestoft Town	1
Spalding United	0	Boston	2
Long Eaton United	1	Enderby Town	2
Soham Town Rangers	2	Histon	3
Rugby Town	6	Loughborough United	1
Bury Town	2	Holbeach United	1
Desborough Town	2	Bourne Town	3
Skegness Town	(2) 1	Wisbech Town	(2) 2
Canterbury City	1	Ramsgate Athletic	0
Sheppey United	1	Chatham Town	2
Stevenage Athletic	2	St Neots Town	0
Ashford Town	2	Folkestone	1
Potton United	3	Biggleswade Town	0
Rushden Town	0	Maidstone United	1
Hatfield Town	3	Whitstable Town	1
Gravesend & Northfleet	4	Sittingbourne Town	1
Crawley Town	3	Metropolitan Police	2
Basingstoke Town	2	Winchester City	3
Trowbridge Town	2	Gloucester City	0
Bletchley	4	Dunstable Town	0
Cinderford Town	0	Bath City	1
Cheltenham Town	2	Cowes	1
Salisbury	1	Guildford City	0
Andover	2	Wealdstone	4
Bodmin Town	1	Falmouth Town	4
Bridport	1	Glastonbury	0
Weston-super-Mare	(2) 2	Ferndale Athletic	(2) 4
Wadebridge Town	4	St Blazey	2
Ton Pentre	2	Barry Town	3
Bridgend Town	1	Taunton Town	2
Welton Rovers	4	Barnstaple Town	2
Frome Town	0	Llanelli	1

Second Round Qualifying

Darwen	(1) 1	Horden Colliery Welfare	(1) 4
Netherfield	0	Radcliffe Borough	1
Ashton United	3	Rossendale United	2
Bacup Borough	2	Accrington Stanley 1968	4
Horwich RMI	1	Congleton Town	0
Hyde United	1	Blaenau Ffestiniog	2
Holyhead Town	0	Skelmersdale United	1
Runcorn	0	New Brighton	3
Barton Town	2	Bridlington Trinity	0
Brigg Town	0	Alfreton Town	1
Eastwood Town	1	Mexborough Town	3
Retford Town	1	Worksop Town	3
Bedworth United	(1) 0	Leek Town	(1) 1
Sandbach Ramblers	(0) 1	Redditch United	(0) 0
Gresley Rovers	1	Brierley Hill Alliance	3
Dudley Town	1	Darlaston	2
Bury Town	1	Enderby Town	2
Rugby Town	6	March Town United	0
Histon	2	Bourne Town	3
Boston	2	Wisbech Town	0
Maidstone United	2	Stevenage Athletic	0
Potton United	1	Canterbury City	0
Ashford Town	2	Hatfield Town	0
Chatham Town	0	Gravesend & Northfleet	2
Cheltenham Town	1	Trowbridge Town	0
Bath City	3	Crawley Town	2
Bletchley	(1) 2	Salisbury	(1) 0
Winchester City	0	Wealdstone	2
Taunton Town	3	Ferndale Athletic	1
Barry Town	1	Falmouth Town	0
Wadebridge Town	2	Welton Rovers	3
Bridport	0	Llanelli	2

Third Round Qualifying

Barton Town	(2) 2	Horden Colliery Welfare	(2) 3
Gainsborough Trinity	4	Stockton	1
Worksop Town	2	South Shields	0
Denaby United	2	Goole Town	1
Arnold	2	Mexborough Town	4
Bradford (PA)	7	Alfreton Town	0
Witton Albion	1	Bilston	0
Ashton United	(1) 1	Radcliffe Borough	(1) 3
Horwich RMI	(1) 0	Sandbach Ramblers	(1) 4
New Brighton	0	Morecambe	2
Skelmersdale United	2	Winsford United	1
Altrincham	4	Leek Town	3
Lancaster City	4	Darlaston	0
Northwich Victoria	1	Great Harwood	4
Accrington Stanley 1968	1	Blaenau Ffestiniog	0
Bourne Town	2	Wellingborough Town	1
Margate	2	Nuneaton Borough	3
Maidstone United	2	Kettering Town	1
Banbury United	3	Wealdstone	1
Boston United	1	Cambridge City	0
King's Lynn	2	Tonbridge	1
Potton United	0	Bexley United	2
Gravesend & Northfleet	2	Enderby Town	1
Boston	1	Rugby Town	3
Corby Town	0	Ashford Town	1
Taunton Town	2	Barry Town	1
Llanelli	1	Dorchester Town	0
Poole Town	1	Bideford	4
Bridgwater	2	Minehead	1
Cheltenham Town	1	Bletchley	0
Brierley Hill Alliance	1	Bath City	4
Merthyr Tydfil	3	Welton Rovers	0

First Round

Bangor City	5	Great Harwood	1
Lancaster City	3	Chorley	1
Tamworth	2	Witton Albion	3
Barrow	2	Radcliffe Borough	1
South Liverpool	3	Gainsborough Trinity	2
Accrington Stanley 1968	0	Grantham	2
Mexborough Town	2	Worksop Town	1
Telford United	(2) 0	Altrincham	(2) 2
Skelmersdale United	3	Matlock Town	1
Scarborough	3	Macclesfield Town	1
Stafford Rangers	1	Denaby United	0
Bradford (PA)	2	Ilkeston Town	0
Horden Colliery Welfare	1	Buxton	2
Wigan Athletic	5	Albion (Burton)	0
Mossley	0	Morecambe	1
Sandbach Ramblers	3	Burscough	1
Bedford Town	2	Bath City	0
Cheltenham Town	1	Dover	2
Yeovil Town	2	Rugby Town	3
Bromsgrove Rovers	(2) 1	Ashford Town	(2) 2
Wimbledon	(1) 1	Banbury United	(1) 0
Merthyr Tydfil	1	Hastings United	0
Bexley United	2	Boston United	0
Bourne Town	2	Bridgwater Town	5
Bideford	0	Romford	1
Weymouth	3	Kidderminster Har.	0
Worcester City	1	King's Lynn	0
Gravesend & Northfleet	2	Hillingdon Borough	4
Maidstone United	1	Dartford	0
Nuneaton Borough	(0) (2) 5	Barnet	(0) (2) 0
Stourbridge	2	Llanelli	1
Taunton Town	(1) 0	Chelmsford City	(1) 4

Second Round

Witton Albion	(1) 1	Skelmersdale United	(1) 0
Sandbach Ramblers	0	Scarborough	3
Wigan Athletic	2	South Liverpool	0
Morecambe	3	Bradford (PA)	1
Bangor City	2	Lancaster City	1
Barrow	(0) 1	Stafford Rangers	(0) 4
Mexborough Town	3	Grantham	0
Buxton	2	Altrincham	0
Rugby Town	(1) 0	Romford	(1) 1
Chelmsford City	3	Weymouth	0
Nuneaton Borough	2	Wimbledon	3
Stourbridge	3	Hillingdon Borough	0
Bedford Town	2	Dover	1
Ashford Town	1	Worcester City	0
Bexley United	1	Merthyr Tydfil	0
Maidstone United	(1) 0	Bridgwater Town	(1) 2

Third Round

Stafford Rangers	2	Bridgwater Town	0
Mexborough Town	1	Scarborough	3
Stourbridge	(1) 1	Morecambe	(1) 3
Bedford Town	3	Wimbledon	1
Bangor City	1	Buxton	0
Wigan Athletic	2	Romford	0
Witton Albion	2	Chelmsford City	4
Ashford Town	(0) 2	Bexley United	(0) 1

Fourth Round

Scarborough	2	Chelmsford City	0
Stafford Rangers	4	Bedford Town	1
Morecambe	(1) (0) 0	Wigan Athletic	(1) (0) 1
Bangor City	2	Ashford Town	3

Semi-Finals

Ashford Town	0	Scarborough	1
Wigan Athletic	(0) 1	Stafford Rangers	(0) 0

Final at Wembley

Scarborough (1) 2 (*Leask, Thompson*)
Wigan Athletic (0) 1 (*Rogers*) (After extra time)
23.000

Scarborough: Garrow; Appleton, Shoulder, Dunn, Siddle, Fagan, Donoghue, Franks, Leask (Barmby), Thompson, Hewitt.

Wigan Ath.: Reeves; Morris, Sutherland, Taylor, Jackson, Gillibrand, Clements, Oates (McCunnell), Rogers, King, Worswick.

PREVIOUS FINALS

1970. Macclesfield Town 2; Telford United 0; (28,000)
1971. Telford United 3; Hillingdon 2; (29,500)
1972. Stafford Rangers 3; Barnet 0; (24,000)

OTHER PROFESSIONAL LEAGUE TABLES 1972–73

The Central League

	P	W	D	L	F	A	Pts.
Liverpool	42	21	14	7	82	44	56
Stoke C.	42	23	8	11	86	55	54
Coventry C.	42	23	8	11	77	50	54
Derby Co.	42	21	10	11	80	54	52
W.B.A.	42	20	11	11	72	51	51
Sheffield W.	42	20	9	13	77	51	49
Everton	42	20	9	13	55	41	49
Wolverhampton W.	42	18	10	14	60	55	46
Newcastle U.	42	18	8	16	70	58	44
Aston Villa	42	18	8	16	55	61	44
Sheffield U.	42	17	9	16	59	49	43
Nottingham F.	42	15	13	14	59	54	43
Manchester U.	42	17	9	16	49	51	43
Blackpool	42	17	8	17	54	51	42
Manchester C.	42	13	13	16	58	67	39
Burnley	42	15	8	19	57	60	38
Bury	42	15	8	19	55	78	38
Leeds U.	42	15	7	20	50	55	37
Huddersfield T.	42	12	9	21	61	88	33
Bolton W.	42	7	11	24	44	89	25
Preston N.E.	42	6	11	25	40	92	23
Blackburn R.	42	7	7	28	34	80	21

Midland Counties League

	P	W	D	L	F	A	Pts.
Worksop T.	34	26	3	5	101	36	55
Frickley Ath.	34	22	6	6	75	26	50
Kimberley T.	34	20	5	9	66	38	45
Alfreton T.	34	17	10	7	80	44	44
Sutton T.	34	16	12	6	55	33	44
Belper T.	34	17	9	8	52	31	43
Boston F.C.	34	16	10	8	62	30	42
Long Eaton U.	34	14	7	13	51	56	35
Gateshead	34	14	6	14	72	68	34
Arnold	34	12	10	12	57	57	34
Skegness T.	34	13	6	15	67	52	32
Ashby F.C.	34	11	8	15	54	52	30
Eastwood T.	34	10	9	15	51	57	29
Bridlington Tr.	34	9	5	20	58	74	23
Hednesford	34	11	1	22	49	93	23
Stockton	34	6	10	18	43	60	22
Retford T.	34	7	8	19	36	81	22
Loughborough U.	34	2	1	31	24	167	5

South Western League

	P	W	D	L	F	A	Pts.
Falmouth T.	32	30	1	1	136	20	61
St. Austell	32	24	2	6	94	33	50
Penzance	32	24	2	6	95	44	50
Holsworthy	32	19	5	8	67	34	43
Bodmin T.	32	17	7	8	68	49	41
Truro C.	32	16	7	9	62	54	39
Wadebridge T.	32	16	5	11	70	49	37
Porthleven	32	13	4	15	64	73	30
Liskeard	32	11	6	15	56	52	28
Saltash U.	32	11	6	15	65	70	28
Newquay	32	12	2	18	58	77	26
Tavistock	32	10	6	16	53	74	26
St. Blazey	32	11	3	18	63	80	25
Torpoint Ath.	32	8	7	17	76	97	23
St. Luke's Coll.	32	7	3	22	53	99	17
Nanpean R.	32	4	4	24	31	122	12
Bugle	32	3	2	27	30	114	*6

*Two points deducted

Football Combination

	P	W	D	L	F	A	Pts.
Ipswich T.	40	28	7	5	92	30	63
Tottenham H.	40	21	15	4	73	33	57
Arsenal	40	23	11	6	79	37	57
Birmingham C.	40	21	7	12	61	43	49
Oxford U.	40	16	14	10	53	43	46
Q.P.R.	40	19	8	13	56	46	46
Chelsea	40	17	11	12	36	38	45
Cardiff C.	40	16	10	14	48	46	42
C. Palace	40	15	10	15	50	52	40
Bristol R.	40	15	8	17	54	49	38
Southampton	40	14	9	17	51	59	37
Fulham	40	12	11	17	46	47	35
Norwich C.	40	13	9	18	45	56	35
Leicester C.	40	12	10	18	45	55	34
Swindon T.	40	13	7	20	47	63	33
Reading	40	13	7	20	43	63	33
Bristol C.	40	13	7	20	47	67	33
Swansea C.	40	13	6	21	60	80	32
Plymouth Arg.	40	12	8	20	41	66	32
A.F.C. Bournemouth	40	9	13	18	45	49	31
West Ham U.	40	6	10	24	24	74	22

Western League

	P	W	D	L	F	A	Pts.
Devizes T.	30	21	5	4	68	27	47
Taunton T.	30	19	7	4	69	26	45
Mangotsfield U.	30	21	3	6	69	35	45
Bridgwater T.	30	17	7	6	65	24	41
Weston-super-Mare	30	13	9	8	42	36	35
Glastonbury	30	14	6	10	45	44	34
Barnstaple T.	30	13	7	10	57	52	33
Bridport	30	10	10	10	40	30	30
Torquay U.	30	11	6	13	53	47	28
Frome T.	30	9	9	12	30	44	27
Welton R.	30	9	8	13	35	41	26
Exeter C.	30	7	11	12	39	47	25
St. Luke's Coll.	30	9	3	18	33	73	21
Avon (Bradford)	30	6	3	21	27	68	15
Bristol C.	30	5	4	21	35	76	14
Ashtonians U.	30	4	6	20	26	63	14

West Midlands (Regional) League

PREMIER DIVISION

	P	W	D	L	F	A	Pts.
Bilston	30	21	7	2	71	25	49
Heanor T.	30	16	8	6	53	35	40
Brereton Social	30	15	9	6	49	23	39
Darlaston	30	12	11	7	58	34	35
Brierley Hill All.	30	15	5	10	49	46	35
Wolves 'A'	30	14	6	10	54	44	34
Eastwood (Hanley)	30	14	5	11	57	54	33
Hereford U. Res.	30	13	5	12	40	39	31
Lye T.	30	13	4	13	54	46	30
Warley Co. Bor.	30	9	11	10	38	44	29
Warley	30	6	12	12	46	49	24
G.K.N. Sankey (Wellington)	30	8	8	14	29	43	24
Gornal Ath.	30	8	7	15	25	53	23
Halesowen T.	30	7	5	18	38	69	19
Dudley T.	30	6	6	18	32	56	18
Hinckley Ath.	30	5	7	18	31	64	17

Eastern Counties League

	P	W	D	L	F	A	Pts.
Gorleston	40	27	8	5	93	41	62
Sudbury T.	40	22	10	8	56	40	54
Hertford T.	40	22	8	10	85	41	52
Lowestoft T.	40	19	11	10	70	48	49
Ely C.	40	21	5	14	91	62	47
Chatteris T.	40	19	9	12	88	75	47
Peterborough U. Res.	40	20	4	16	94	55	44
Wisbech T.	40	18	8	14	63	50	44
Stowmarket	40	16	11	13	57	49	43
Newmarket T.	40	17	8	15	59	64	42
March T. U.	40	16	8	16	76	67	40
Norwich C. 'A'	40	16	8	16	58	61	40
Gt. Yarmouth T.	40	13	14	13	51	61	40
Braintree & Crittall	40	13	12	15	51	57	38
Clacton T.	40	10	14	16	60	89	34
Thetford T.	40	10	12	18	68	87	32
St. Neots T.	40	11	10	19	48	62	32
Histon	40	10	7	23	48	86	27
Gothic	40	9	8	23	54	88	26
Haverhill R.	40	7	11	22	56	97	25
Soham T. R.	40	6	11	23	51	97	23

South East Counties League

	P	W	D	L	F	A	Pts.
Tottenham H.	32	25	3	4	98	32	53
Arsenal	32	22	6	4	78	31	50
Chelsea	32	21	5	6	94	43	47
Charlton Ath.	32	15	9	8	53	37	39
Ipswich T.	32	17	5	10	60	44	39
Crystal P.	32	14	5	13	73	62	33
Fulham	32	12	7	13	44	50	31
Q.P.R.	32	11	9	12	44	52	31
West Ham U.	32	11	8	13	60	53	30
Millwall	32	11	7	14	64	59	29
Brentford	32	10	9	13	39	44	29
Southend U.	32	10	9	13	37	47	29
Orient	32	9	9	14	50	56	27
Luton T.	32	7	11	14	39	68	25
Watford	32	7	8	17	50	67	22
Gillingham	32	5	8	19	34	91	18
Reading	32	4	4	24	29	110	12

Cheshire County League

	P	W	D	L	F	A	Pts.
Buxton	42	28	8	6	89	32	64
Marine	42	27	7	8	73	36	61
Hyde U.	42	22	9	11	75	49	53
Stalybridge Celtic	42	17	19	6	83	57	53
Rossendale U.	42	21	9	12	62	40	51
Sandbach Ramblers	42	19	10	13	66	55	48
Burscough	42	17	13	12	63	53	47
Formby	42	17	12	13	60	64	46
Chorley	42	18	9	15	69	50	45
Witton Alb.	42	16	11	15	63	51	43
Oldham Ath.	42	16	8	18	60	52	40
New Brighton	42	16	8	18	47	64	40
Oswestry T.	42	12	15	15	75	73	39
Ormskirk	42	12	14	16	53	60	38
Winsford U.	42	13	12	17	57	72	38
Rhyl	42	9	16	17	52	73	34
Droylsden	42	11	11	20	62	75	33
Radcliffe Bor.	42	11	11	20	60	88	33
Nantwich T.	42	10	12	20	44	69	32
Ashton U.	42	12	6	24	61	86	30
Horwich R.M.I.	42	6	16	20	57	83	28
Prestwich Heys	42	9	10	23	47	96	28

Lancashire League

DIVISION ONE

	P	W	D	L	F	A	Pts.
Stockport Co. 'A'	36	26	6	4	101	34	58
Liverpool 'A'	36	23	7	6	100	44	53
Chester 'A'	36	23	4	9	81	52	50
Tranmere R. 'A'	36	19	10	7	73	42	48
S. Liverpool Res.	36	20	8	8	72	51	48
Everton 'A'	36	20	7	9	85	44	47
Rochdale Res.	36	14	12	10	62	50	40
Manchester U. 'A'	36	19	2	15	69	64	40
Morecambe Res.	36	17	4	15	58	61	38
Wigan Ath. Res.	36	15	7	14	59	51	37
Manchester C. 'A'	36	11	9	16	57	61	31
Chorley Res.	36	12	7	17	45	54	31
Crewe Alex. Res.	36	11	8	17	46	71	30
Bolton W. 'A'	36	13	3	20	59	74	29
P.N.E. 'A'	36	8	9	19	45	72	25
Oldham Ath. 'A'	36	9	7	20	39	73	25
Southport Res.	36	8	7	21	39	77	23
Blackburn R. 'A'	36	7	8	21	43	82	22
Barrow Res.	36	3	3	30	35	111	9

Northern Intermediate League

	P	W	D	L	F	A	Pts.
Sunderland	30	22	3	5	94	28	47
Middlesbrough	30	19	6	5	82	30	44
Sheffield W.	30	20	4	6	81	34	44
Leeds U.	30	19	3	8	65	25	41
Newcastle U.	30	16	7	7	78	41	39
Hull C.	30	11	7	12	55	56	29
York C.	30	12	4	14	70	71	28
Rotherham U.	30	10	8	12	52	70	28
Sheffield U.	30	10	7	13	42	59	27
Chesterfield	30	10	6	14	46	58	26
Bradford C.	30	11	3	16	45	60	25
Grimsby T.	30	11	3	16	41	76	25
Huddersfield T.	30	11	2	17	64	67	24
Barnsley	30	8	5	17	41	71	21
Scunthorpe U.	30	7	2	21	32	86	16
Doncaster R.	30	7	2	21	30	86	16

North Midlands League

	P	W	D	L	F	A	Pts.
Middlesbrough	28	17	6	5	49	25	40
Sunderland	28	17	6	5	48	25	40
Hull C.	28	16	7	5	72	54	39
Rotherham U.	28	12	10	6	64	50	34
Notts Co.	28	13	8	7	58	36	34
Barnsley	28	12	7	9	58	56	31
York C.	28	13	4	11	60	46	30
Chesterfield	28	11	6	11	59	53	28
Halifax T.	28	10	7	11	45	51	27
Grimsby T.	28	7	11	10	42	58	25
Lincoln C.	28	7	8	13	36	45	22
Bradford C.	28	7	7	14	40	55	21
Scunthorpe U.	28	6	8	14	47	80	20
Doncaster R.	28	7	5	16	31	51	19
Mansfield T.	28	2	6	20	25	71	10

Olympic Games 1900-1972

LONDON 1908

Semi-Final

Gt. Britain v Holland	4-0
Denmark v France 'A'	17-1

Third Place Final

Holland v Sweden	2-0

Final

Gt. Britain v Denmark	2-0

STOCKHOLM 1912

Semi-Final

Gt. Britain v Finland	4-0
Denmark v Holland	4-1

Third Place Final

Holland v Finland	9-0

Final

Gt. Britain v Denmark	4-2

ANTWERP 1920

Semi-Final

Belgium v Hôlland	3-0
Czechoslovakia v France	4-1

Play-off for Second and Third Places

Spain v Holland	3-1

Final

Belgium v Czechoslovakia	2-0

(Czechoslovakia were disqualified for walking off during the Final. Placings Belgium – Olympic Champions, Spain – Second, Holland – Third, France – Fourth.)

PARIS 1924

Semi-Final

Uruguay v Holland	2-1
Switzerland v Sweden	2-1

Third Place Final

Sweden v Holland	1-1, 3-1

Final

Uruguay v Switzerland	3-0

AMSTERDAM 1928

Semi-Final

Uruguay v Italy	3-2
Argentina v Egypt	6-0

Third Place Final

Italy v Egypt	11-3

Final

Uruguay v Argentina	1-1, 2-1

BERLIN 1936

Semi-Final

Italy v Norway (after extra time)	2-1
Austria v Poland	3-1

Third Place Final

Norway v Poland	3-2

Final

Italy v Austria (after extra time)	2-1

LONDON 1948

Semi-Final

Sweden v Denmark	4-2
Yugoslavia v Gt. Britain	3-1

Third Place Final

Denmark v Gt. Britain	5-3

Final

Sweden v Yugoslavia	3-1

HELSINKI 1952

Semi-Final

Hungary v Sweden	6-0
Yugoslavia v West Germany	3-1

Third Place Final

Sweden v West Germany	2-0

Final

Hungary v Yugoslavia	2-0

MELBOURNE 1956

Semi-Final

USSR v Bulgaria (after extra time)	2-1
Yugoslavia v India	4-1

Third Place Final

Bulgaria v India	3-0

Final

USSR v Yugoslavia	1-0

ROME 1960

Semi-Finals

Yugoslavia v Italy (Yugoslavia won on toss-up)	1-1
Denmark v Hungary	2-0

Third Place Final

Italy v Hungary	2-1

Final

Yugoslavia v Denmark	3-1

TOKYO 1964

Semi-Final

Czechoslovakia v East Germany	2-1
Hungary v United Arab Republic	6-0

Third Place Final

East Germany v U.A.R.	3-1

Final

Hungary v Czechoslovakia	2-1

MEXICO CITY 1968

Semi-Finals

Hungary v Japan	5-0
Bulgaria v Mexico	3-2

Third Place Final

Japan v Mexico	2-0

Final

Hungary v Bulgaria	4-1

MUNICH 1972

Preliminary Qualifying Rounds

EUROPE

First round qualifiers: France, USSR, Austria, Poland, Bulgaria, Spain, Yugoslavia, East Germany, Rumania, Denmark.

Second round

Group 1

USSR v Austria	4-0
USSR v France	5-1
Austria v USSR	0-1
France v Austria	5-1
Austria v France	0-3
France v USSR	1-3

Group 2

Spain v Poland	0-2
Bulgaria v Spain	8-3
Bulgaria v Poland	3-2
Poland v Spain	2-0
Poland v Bulgaria	3-0
Spain v Bulgaria	3-3

Group 3

East Germany v Yugoslavia	2-0
Yugoslavia v East Germany	0-0

Group 4

Denmark v Rumania	2-1
Rumania v Denmark	2-3

Africa

First round qualifiers: Tunisia, Mali, Morocco, Togo, Cameroon, Senegal, Ghana, Ethiopia, Sudan, Madagascar

Second round

Group 1

Tunisia v Morocco	3-3
Morocco v Mali	2-1
Mali v Tunisia	2-0
Morocco v Tunisia	0-0
Mali v Morocco	1-4
Tunisia v Mali	4-0

Group 2

Ghana v Togo	1-1
Senegal v Cameroon	1-1
Togo v Senegal	1-3
Cameroon v Ghana	0-3
Ghana v Senegal	1-0
Togo v Cameroon	1-2
Cameroon v Senegal	3-2
Togo v Ghana	0-2
Senegal v Togo	0-0
Ghana v Cameroon	0-0
Senegal v Ghana	2-0
Cameroon v Togo	1-0

Group 3

Madagascar v Ethiopia	1-2
Ethiopia v Sudan	*0-0
Ethiopia v Sudan	2-2
Sudan v Madagascar	3-0
Ethiopia v Madagascar	3-2
Sudan v Ethiopia	2-2
Madagascar v Sudan not played:	0-2 by forfeit

* Abandoned

ASIA

Group 1 qualifier Malaysia
Group 2 qualifier Burma
Group 3 qualifier Iran

CONCACAF

First round qualifiers: Mexico, Guatemala, USA, Jamaica.

Second round

Jamaica v USA	1-1
Mexico v USA	1-1
Guatemala v Jamaica	1-0
Mexico v Jamaica	4-0
Guatemala v USA	3-2
USA v Guatemala	2-1
Jamaica v Guatemala	0-0
Jamaica v Mexico	1-0
USA v Mexico	2-2
USA v Jamaica	2-1
Guatemala v Mexico	1-2
Mexico v Guatemala	3-1

SOUTH AMERICA

First round qualifiers: Brazil, Argentina, Peru, Colombia.

Second round

Colombia v Brazil	1-1
Peru v Argentina	1-1
Brazil v Argentina	1-0
Colombia v Peru	0-0
Colombia v Argentina	1-1
Brazil v Peru	1-0

Final Rounds

First round

Group 1: qualifiers West Germany and Morocco

West Germany v Malaysia	3-0
Morocco v USA	0-0
West Germany v Morocco	3-0
Malaysia v USA	3-0
West Germany v USA	7-0
Morocco v Malaysia	6-0

Group 2: qualifiers USSR and Mexico

USSR v Burma	1-0
Mexico v Sudan	1-0
USSR v Sudan	2-1
Mexico v Burma	1-0
USSR v Mexico	4-1
Burma v Sudan	2-0

Group 3: qualifiers Hungary and Denmark

Hungary v Iran	5-0
Denmark v Brazil	3-2
Hungary v Brazil	2-2
Denmark v Iran	4-0
Hungary v Denmark	2-0
Iran v Brazil	1-0

Group 4: qualifiers Poland and East Germany

East Germany v Ghana	4-0
Poland v Colombia	5-1
East Germany v Colombia	6-1
Poland v Ghana	4-0
Poland v East Germany	2-1
Colombia v Ghana	3-1

Second round

Group A: qualifiers Hungary and East Germany

West Germany v Mexico	1-1
Hungary v East Germany	2-0
East Germany v Mexico	7-0
Hungary v West Germany	4-1
Hungary v Mexico	2-0
East Germany v West Germany	3-2

Group B: qualifiers Poland and USSR

USSR v Morocco	3-0
Poland v Denmark	1-1
Denmark v Morocco	3-1
Poland v USSR	2-1
Poland v Morocco	5-0
USSR v Denmark	4-0

Third Place Final

USSR (2) 2 (*Blokhin, Khurtsilava*)
East Germany (1) 2 (*Kreische, Vogel*)

USSR: Rudakov; Istomin, Khurtsilava, Kaplichny, Lovchev, Kolotov, Olshansky, Blokhin, Semenov (Andriasian), Evryuzhikhin (Jakubik), Zanazanian.

East Germany: Croy; Zapf, Weise, Bransch, Ganzera (Kurbjuweit), Pommerenke, Sparwasser, Kreische, Seguin (Vogel), Ducke P., Streich.

Final

Poland (0) 2 (*Deyna* 2)
Hungary (1) 1 (*Varadi*)

Poland: Kostka; Gut, Gorgon, Anczok, Cmikiewicz, Maszczyk, Kraska, Deyna (Szymczak), Szoltysik, Lubanski, Gadocha.

Hungary: Geczi; Vepi, Pancsics, Balint, Juhasz P., Dunai E., Ku (Kocsis), Szucs, Kozma, Dunai A. (Toth K.), Varadi

BRITISH AMATEUR INTERNATIONAL CHAMPIONSHIP 1972–73

Final Table

	P	W	D	L	F	A	Pts.
England	3	3	0	0	8	2	6
Scotland	3	2	0	1	3	4	4
Wales	3	1	0	2	4	6	2
Northern Ireland	3	0	0	3	2	5	0

October 6 1972, at Norwich

England 2 (Butterfield 2)

Ireland 1 (McQuillan)

England: J. Swannell (Hendon), P. Deadman (Hendon), J. Delaney (Wycombe W.), E. Powell (Kingstonian), R. Eaton (Slough T.), J. Payne (Enfield), R. Day (Slough T.), L. Pritchard (Wycombe W.), J. Adams, J. Butterfield (Enfield), R. Haider (Hendon).

Ireland: I. McKibbin (Linfield), B. Craig (Glenavon), D. Gordon (Coleraine), H. Dowd (Glenavon), J. Flanaghan (Crusaders), M. Donnelly (Distillery), R. McQuillan (Crusaders), T. Finney (Crusaders), W. McAvoy (Ards), B. Jennings (Coleraine) R. Madden (Bangor).
Sub: C. McLernon (Coleraine) for Madden.

December 2 1972 at Hereford

England 3 (Butterfield 2, Bass)

Wales 1 (Anthony)

England: A. Williams (Enfield), P. Deadman, J. Delaney, E. Powell, R. Eaton, D. Bassett (Walton & H.), R. Day, R. Haider, J. Butterfield, A. Bass (Hendon), B. Friend (Leatherhead).

Wales: G. Millington (Witton A.), K. Matthews (Bridgend T.), K. Stimpson (Bridgend T.), M. Hancock (Cardiff Coll.), A. Phillips (Hendon), D. S. Evans (Rhyl), D. Williams (Rhyl), W. Lloyd, J. O. Williams (Aberystwyth T.), G. Anthony (Slough T.), J. Davies (Bangor Coll.).
Sub: J. Waddell (Cardiff Univ.) for Hancock.

February 3 1973, at Barry

Wales 1 (J. O. Williams)

Scotland 2 (Scott)

Wales: G. Millington, K. Matthews, K. Stimpson, M. Hancock, A. Phillips, D. S. Evans, T. Williams (Hitchin T.), I. Morris (Enderby T.), J. O. Williams, G. Anthony, G. Lloyd (Llanelly).
Subs: W. Lloyd for Morris, E. Wynn-Jones (Bangor C.) for Anthony.

Scotland: A. Kruzycki (Spartans), W. Currie (Queens Park), A. McFarlane (Drumchapel A.), G. Ferguson (Ilford), C. Thompson (Queens Park), K. Forrest (Bishop Auckland), A. Scott (Queens Park), R. Murray (Met. Police), D. Ackerman (Spartans), V. Franchetti (Queens Park), D. Daye (E. Stirlingshire).

March 2 1973, at Clyde F.C.

Scotland 0

England 3 (Bass, Friend, Haider)

Scotland: A. Kruzycki, A. McFarlane, J. McGowan (Queens Park), W. Currie, C. Thompson, J. Wilson (Albion R.), I. Fallis (Queens Park), J. McLaughlan (Queens Park), A. Scott, V. Franchetti, J. Rutherford (N. Shields).

England: J. Swannell, D. Gamblin (Wycombe W.), J. Delaney, E. Powell, R. Eaton, D. Bassett, R. Day, R. Haider, B. Friend, J. Butterfield, A. Bass.

March 16 1973, at Falkirk

Scotland 1 (J. Wilson)

Ireland 0

Scotland: G. Wilson (Netherlee Church), W. Currie, A. McFarlane, G. Ferguson, C. Thompson, J. Wilson, V. Franchetti, R. Murray, J. McArthur (Campsie Black Watch), K. Forrest, J. Rutherford.

Ireland: A. Patterson (Glentoran), B. Craig, D. Gordon, H. Dowd, J. Flanaghan, R. Stewart (Glentoran), R. McQuillan, B. Jennings, T. Finney, M. Malone (Distillery), R. Madden.
Subs: M. Donnelly for Stewart, J. Peacock (Cliftonville) for Madden.

April 7 1973, at Rhyl

Wales 2 (Owen 2)

Ireland 1 (Davey)

Wales: G. Morgan (Welshpool), J. Rees (Met. Police), K. Stimpson, M. Hancock, A. Phillips, E. Wynn-Jones, A. Nantcurvis (Bromley), W. Lloyd, M. Owen (Bangor Coll.), G. Anthony, C. Jerrett (Cardiff Corinthians).
Sub: D. S. Evans for Wynn-Jones.

Ireland: I. McKibbin, B. Craig, S. McAuley (Ballymena Utd.), H. Dowd, I. McAllister (Linfield), M. Donnelly, D. Nixon (Linfield), H. Rainey (Larne), C. Davey (Glentoran), J. Thompson (Bangor), J. Savage (Distillery).
Sub: R. Madden for Nixon.

AMATEUR INTERNATIONAL MATCHES 1906–73

(IAT—Italian Amateur Tournament) (ENAC—European Nations Amateur Cup)

ENGLAND v IRELAND

Year	*Date*	*Venue*	*Goals*	
			England	Ireland
1906	Dec. 15	Dublin	2	1
1907	Dec. 7	Tottenham	6	1
1908	Nov. 21	Dublin	5	1
1909	Nov. 20	Leeds	4	4
1910	Nov. 19	Belfast	2	3
1911	Nov. 18	Huddersfield	2	0
1912	Oct. 5	Belfast	2	3
1913	Nov. 8	Belfast	2	0
1919	Nov. 18	Derby	5	0
1920	Nov. 13	Belfast	4	0
1921	Nov. 14	Leicester	4	1
1922	Nov. 11	Preston	4	0
1923	Nov. 10	Crystal Palace	3	0
1924	Nov. 8	Belfast	3	2
1925	Nov. 7	Maidstone	6	4
1926	Nov. 6	Belfast	3	0
1927	Nov. 12	Blackpool	1	1
1928	Nov. 10	Belfast	2	0
1929	Nov. 16	Crystal Palace	7	2
1930	Nov. 15	Belfast	1	3
1931	Nov. 14	York	3	2
1933	Feb. 18	Belfast	3	4
1934	Feb. 17	Ilford	4	0
1935	Feb. 16	Belfast	4	2
1936	Feb. 15	Blackpool	5	0
1937	Feb. 13	Belfast	1	5
1938	Feb. 19	Leicester	1	1
1939	Feb. 18	Belfast	1	0
1947	Feb. 8	Southport	3	1
1948	Feb. 7	Belfast	5	0
1949	Feb. 5	Norwich	0	1
1950	Feb. 4	Belfast	3	1
1951	Feb. 3	Coventry	6	3
1952	Feb. 2	Belfast	3	1
1953	Jan. 31	Lincoln	4	1
1953	Sept. 12	Coleraine	1	2
1954	Sept. 18	Crystal Palace	5	0
1955	Sept. 17	Belfast	4	1
1956	Sept. 15	Bromley	5	2
1957	Sept. 28	Belfast	3	0
1958	Sept. 27	Bournemouth	6	2
1959	Sept. 26	Belfast	1	1
1960	Sept. 24	High Wycombe	3	2
1961	Sept. 30	Coleraine	3	0
1962	Sept. 29	Dulwich	3	2
1963	Sept. 28	Belfast	1	2
1964	Sept. 26	Romford	2	1
1965	Sept. 25	Ballymena	2	0
1966	Sept. 24	Watford	2	0
1967	Sept. 23	Ballymena	1	0
1968	Sept. 28	Charlton	5	0
1969	Sept. 27	Portadown	4	1
1970	Oct. 2	Woking	4	1
1972	May 15	Hendon	1	2

ENGLAND v WALES

Year	*Date*	*Venue*	*Goals*	
			England	Wales
1908	Feb. 22	Stockport	1	0
1909	Feb. 20	Aberdare	5	2
1910	Feb. 19	Huddersfield	6	0
1911	Feb. 18	Newtown	5	1
1912	Feb. 17	Bishop Auckland	3	0
1913	Feb. 8	Llandudno	3	1
1914	Feb. 7	Plymouth	9	1
1920	Jan. 24	Merthyr	9	0
1921	Jan. 22	Wolverhampton	0	2
1922	Jan. 21	Swansea	7	0
1923	Jan. 27	Middlesbrough	4	4
1924	Mar. 22	Llandudno	2	1
1925	Mar. 21	Plymouth	2	1
1926	Mar. 20	Wrexham	2	1
1927	Mar. 19	Reading	4	0
1928	Mar. 17	Cardiff	2	1
1929	Feb. 16	Brighton	1	1
1930	Feb. 15	Aberystwyth	2	1
1931	Feb. 14	Bournemouth	5	0
1932	Feb. 27	Swansea	3	1
1933	Jan. 21	Torquay	1	0
1934	Jan. 27	Bangor	5	3
1935	Jan. 19	Wimbledon	6	1
1936	Feb. 29	Portmadoc	7	3
1937	Jan. 23	Portsmouth	9	1
1938	Jan. 29	Rhyl	8	2
1939	Jan. 28	Cheltenham	5	2
1947	Jan. 25	Dulwich	2	2
1947	Mar. 29	Newport	4	1
1948	Jan. 24	Bangor	7	2
1948	Mar. 6	Shrewsbury	3	4
1949	Jan. 22	Swindon	4	1
1949	Mar. 12	Llanelly	3	1
1950	Jan. 21	Bangor	1	0
1951	Jan. 20	Leicester	4	1
1952	Feb. 16	Bangor	4	3
1953	Feb. 14	Highbury	3	3
1954	April 24	Newport	2	0
1955	April 23	Bournemouth	3	1
1956	Feb. 11	Swansea	1	2
1957	Feb. 16	Peterborough	5	0
1957	Nov. 9	Bangor	5	2
1958	Nov. 8	Shrewsbury	0	0
1959	Nov. 7	Bangor	2	0
1960	Nov. 5	Brighton	6	1
1961	Nov. 18	Ton Pentre	2	2
1962	Nov. 17	Shrewsbury	3	2
1963	Nov. 23	Bangor	3	3
1964	Nov. 21	Shrewsbury	7	0
1965	Nov. 20	Aberystwyth	2	1
1966	Dec. 3	Kingston	4	1
1967	Nov. 18	Portmadoc	0	1
1968	Nov. 9	Watford	1	1
1969	Nov. 29	Cardiff	1	0
1970	Dec. 5	Hendon	3	0
1971	Dec. 4	Llanidloes	1	1

ENGLAND v SCOTLAND

			England	Scotland
1926	Dec. 18	Leicester	1	4
1928	April 28	Glasgow	2	3
1929	Mar. 16	Leeds	3	1
1930	Mar. 15	Glasgow	0	1
1931	Mar. 21	Chelsea	2	1
1932	Mar. 19	Glasgow	1	3
1933	Mar. 25	Dulwich	1	0
1934	Mar. 24	Glasgow	2	3
1935	Mar. 23	Dulwich	2	1
1936	Mar. 14	Inverness	0	1
1937	Mar. 13	Dulwich	0	1
1938	Mar. 12	Glasgow	5	2
1939	Mar. 11	Dulwich	8	3
1949	April 16	Glasgow	2	3
1950	Mar. 4	Hull	0	0

Year	Date	Venue	Goals	
			England	Scotland
1951	Mar. 17	Glasgow	3	2
1952	Mar. 15	Wembley	1	2
1953	Mar. 21	Glasgow	1	0
1954	Mar. 27	Wembley	1	4
1955	April 9	Glasgow	3	3
1956	Mar. 24	Wembley	4	2
1957	Mar. 30	Glasgow	0	0
1958	Mar. 29	Wembley	2	3
1959	Mar. 14	Dumfries	1	1
1960	Mar. 26	Southend	2	1
1961	Mar. 18	Glasgow	2	2
1962	Mar. 16	Crystal Palace	3	4
1963	Mar. 15	Glasgow	4	2
1964	Mar. 20	Crystal Palace	1	0
1965	Mar. 20	Aberdeen	1	2
1966	Mar. 25	Southend	3	3
1967	Mar. 31	Dundee	2	2
1968	April 5	White City	0	0
1969	Mar. 28	Glasgow	5	1
1970	Mar. 20	Dulwich	1	0
1971	Mar. 17	Falkirk	2	0
1972	Mar. 24	Wigan	4	0

ENGLAND v SOUTH AFRICA

			England	South Africa
1924	Oct. 11	Southampton	3	2
1924	Nov. 26	Tottenham	3	2
1953	Sept. 19	Crystal Palace	0	4
1958	Oct. 25	High Wycombe	2	2

ENGLAND v AUSTRIA

			England	Austria
ENAC1966	Oct. 1	Saltzburg	0	3
ENAC1966	Oct. 26	Hendon	2	0

ENGLAND v BAHAMAS

			England	Bahamas
1969	July 20	Nassau	4	0

ENGLAND v BAHRAIN

			England	Bahrain
1968	Nov. 14	Isa Town	4	0

ENGLAND v BELGIUM

			England	Belgium
1908	April 18	Brussels	8	2
1909	April 19	Tottenham	11	2
1910	Mar. 26	Brussels	2	2
1911	Mar. 4	Crystal Palace	4	0
1912	April 8	Brussels	2	1
1912	Nov. 9	Swindon	4	0
1914	Feb. 24	Brussels	8	1
1920	Feb. 17	Brussels	1	3
1923	May 5	Brussels	0	3

ENGLAND v DENMARK

			England	Denmark
1910	May 5	Copenhagen	1	2
1911	Oct. 21	Park Royal	3	0
1914	June 5	Copenhagen	0	3

ENGLAND v FINLAND

			England	Finland
1951	May 10	Swindon	3	2
1957	Sept. 15	Helsinki	3	4
1958	Oct. 11	Dulwich	3	2
1970	Sept. 23	Helsinki	3	1

ENGLAND v FRANCE

Year	Date	Venue	Goals	
			England	France
1906	Nov. 1	Paris	15	0
1908	Mar. 23	Park Royal	12	0
1909	May 22	Paris	11	0
1910	April 16	Brighton	10	1
1911	Mar. 23	Paris	3	1
1913	Feb. 27	Paris	4	1
1920	April 5	Rouen	5	0
1921	May 5	Paris	1	2
1947	May 17	Lille	4	1
1948	April 3	Ilford	0	2
1949	May 22	Grenoble	2	1
1950	April 8	Southampton	0	0
1951	May 20	Cherbourg	3	3
1952	April 5	Norwich	3	0
1953	May 3	Boulogne	1	0
1953	Nov. 14	Luton	4	2
1955	May 8	Brest	1	1
1956	April 21	Dulwich	3	1
1957	May 12	Mulhouse	1	3
1958	April 26	Leeds	1	1
1959	April 5	Bayonne	0	1
1961	April 29	Dulwich	2	0
1962	April 8	Brest	0	3
1963	May 15	Hartlepool	3	1
IAT1964	May 28	Santa Margherita	3	4
1965	May 16	Annecy	0	1
ENAC1969	Oct. 8	Enfield	1	2
ENAC1970	May 13	Brest	2	3
1971	Feb. 17	Dulwich	1	1

ENGLAND v GERMANY

			England	Germany
1908	April 30	Berlin	5	1
1909	May 13	Oxford	9	0
1911	April 14	Berlin	2	2
1913	Mar. 21	Berlin	3	0
1955	Nov. 12	Tottenham	2	3
1957	May 19	Offenburg	1	1
1957	Oct. 12	Ilford	2	3
1959	May 27	Siegen	0	2
1960	Mar. 5	Dulwich	1	1
1963	May 18	Middlesbrough	0	1
IAT1964	May 30	Finale Ligure	0	1

ENGLAND v GUYANA

			England	Guyana
1969	July 29	Georgetown	8	0
1969	July 31	Georgetown	8	0

ENGLAND v ICELAND

Year	Date	Venue	Goals	
			England	Iceland
1956	Aug. 7	Reykjavik	3	2
1961	Sept. 16	High Wycombe	1	0
1970	Feb. 2	Slough	1	0
1970	May 10	Reykjavik	1	1

ENGLAND v REPUBLIC OF IRELAND

		England	Rep. of Ireland
1951 Jan. 6	Dublin	1	0
1952 Mar. 8	Shrewsbury	8	3
1961 Feb. 25	Dublin	1	1
1962 Sept. 16	Dublin	2	2
1965 Feb. 27	Dublin	3	2
1966 Mar. 11	Brentford	4	0
1967 Mar. 11	Dublin	2	0
1969 Mar. 8	Dublin	1	1
1970 Feb. 28	Wycombe	3	1
1971 Mar. 5	Dublin	1	0

ENGLAND v ITALY

		England	Italy
1962 May 12	Ascoli Piceno	0	1
1968 May 23	Enfield	0	0
1969 May 1	Montecatini	0	0

ENGLAND v LUXEMBOURG

		England	Luxembourg
1948 Mar. 26	Ilford	2	1
1959 May 24	Luxembourg	1	3

ENGLAND v NETHERLANDS

		England	Netherlands
1907 April 1	The Hague	8	1
1907 Dec. 21	Darlington	12	2
1909 April 12	Amsterdam	4	0
1909 Dec. 11	Chelsea	9	1
1911 April 17	Amsterdam	1	0
1912 Mar. 16	Hull	4	0
1913 Mar. 24	The Hague	1	2
1913 Nov. 15	Hull	2	1
1948 Mar. 29	Dulwich	2	5
1952 Nov. 15	Hull	2	2
1953 Mar. 7	Rotterdam	0	1
1959 May 20	The Hague	3	1
1962 May 16	Zwolle	0	0
1963 May 20	Gateshead	3	1
ENAC1966 May 21	Deventer	0	0
ENAC1966 Nov. 19	Dulwich	1	0

ENGLAND v NETHERLANDS ANTILLES

		England	Neth. Ant.
1969 Aug. 2	Willemstad	2	0

ENGLAND v NEW ZEALAND

		England	New Zealand
†1964 April 16	Dulwich	4	1

† Abandoned after 70 minutes

ENGLAND v NORWAY

		England	Norway
1951 May 15	Middlesbrough	2	1
1953 May 15	Oslo	1	1

ENGLAND v SPAIN

		England	Spain
ENAC1969 Oct. 22	Dulwich	1	2
ENAC1969 Nov. 20	Tenerife	0	2

ENGLAND v SWEDEN

		England	Sweden
1908 Sept. 8	Gothenburg	6	1
1909 Nov. 6	Hull	7	0
1914 June 10	Stockholm	5	1
1914 June 12	Stockholm	5	0

ENGLAND v SWITZERLAND

		England	Switzerland
1909 May 20	Basle	9	0
1910 April 9	Park Royal	6	1
1911 May 25	Berne	4	1

ENGLAND v TRINIDAD

		England	Trinidad
1969 July 23	Port of Spain	0	0
1969 July 26	San Fernando	3	0

SCOTLAND v HOLLAND

	Scotland	Holland
1956 The Hague	2	2
1957 Glasgow	0	1

SCOTLAND v ICELAND

	Scotland	Iceland
1964 Reykjavik	1	0

SCOTLAND v IRELAND

Year	*Venue*	*Goals*	
		Scotland	Ireland
1930	Londonderry	3	0
1931	Aberdeen	2	0
1932	Belfast	0	4
1933	Glasgow	5	1
1934	Belfast	1	4
1935	Glasgow	2	3
1936	Belfast	5	3
1937	Glasgow	3	0
1938	Belfast	1	2
1939	Glasgow	1	1
1940–48	Not played		
1949	Belfast	2	2
1950	Aberdeen	2	5
1951	Londonderry	1	0
1952	Glasgow	2	1
1953	Belfast	0	1
1954	Kilmarnock	0	0
1955	Belfast	1	2
1956	Kilmarnock	1	3
1957	Newtownards	1	4
1958	Airdrie	1	3
1959	Coleraine	0	0
1960	Glasgow	2	0
1961	Coleraine	3	3
1962	Falkirk	0	0
1963	Belfast	2	5
1964	Glasgow	2	2
1965	Ballymena	1	1
1966	Kilmarnock	2	3
1967	Newtownards	2	1
1968	Greenock	0	2
1969	Portadown	2	1
1970	Stranraer	3	1
1971	Belfast	1	1
1972	Paisley	0	1

SCOTLAND v WALES

Year	*Venue*	*Goals*	
		Scotland	Wales
1930	Glasgow	1	0
1931	Swansea	2	1
1932	Edinburgh	1	5
1933	Bangor	0	0
1934	Greenock	4	0
1935	Aberystwyth	5	2
1936	Dumfries	1	1
1937	Bangor	2	0
1938–49	Not played		
1950	Dumfries	1	0
1951	Ebbw Vale	1	0
1952	Inverness	3	2
1953	Wrexham	1	0
1954	Ayr	0	0
1955	Bangor	5	0
1956	Glasgow	2	2
1957	Newtown	1	1
1958	Dumfries	3	0
1959	Aberystwyth	3	1
1960	Kilmarnock	3	3
1961	Ton Pentre	3	3
1962	Perth	3	1
1963	Wrexham	1	3
1964	Paisley	1	0
1965	Rhyl	1	1
ENAC1966	Perth	2	0
ENAC1967	Llanelli	1	1
1968	Glasgow	1	1
1969	Wrexham	1	1
1970	Berwick	0	3
1971	Rhyl	1	3
1972	Hawick	0	2

SCOTLAND v W. GERMANY

		Scotland	W. Germany
1956	Munich	1	4
1957	Glasgow	1	1
1963	Sunderland	5	2

SCOTLAND v REPUBLIC OF IRELAND

		Scotland	Rep. of Ireland
1963	Bishop Auckland	5	1
ENAC1966	Dublin	4	0
ENAC1966	Glasgow	4	0

SCOTLAND v ITALY

		Scotland	Italy
1963	Darlington	3	1

SCOTLAND v SWITZERLAND

		Scotland	Switzerland
1963	Crook	1	1

IRELAND v WALES

Year	*Venue*	Ireland	Wales
1954	Belfast	3	2
1955	Llanidloes	2	1
1956	Belfast	2	1
1957	Ebbw Vale	1	3
1958	Coleraine	3	1
1959	Llandudno	4	3
1960	Ballymena	3	2
1961	Portmadoc	1	4
1962	Ballymena	3	1
1963	Wrexham	2	0
1964	Belfast	2	2
1965	Newtown	1	1
1966	Portadown	0	0
1967	Welshpool	3	3
1968	Portadown	0	1
1969	Ton Pentre	0	1
1970	Ballymena	3	1
1971	Llanelli	0	1
1972	Welshpool	3	0

IRELAND v FRANCE

		Ireland	France
1921	Paris	2	1
1928	Paris	0	4

WALES v SOUTH AFRICA

		Wales	South Africa
1924	Colwyn Bay	1	0
1953	Bangor	1	0
1958	Bangor	1	3

WALES v INDIA

		Wales	India
1948	Wrexham	1	4
1948	Swansea	0	0

WALES v NORWAY

		Wales	Norway
1932	Bergen	2	1

WALES v REPUBLIC OF IRELAND

		Wales	Rep. of Ireland
ENAC1966	Bangor	0	1
ENAC1966	Dublin	2	1

WALES v HOLLAND

		Wales	Holland
ENAC1969	Bangor	0	2
ENAC1970	Oosterhout	1	3

IRELAND v SOUTH AFRICA

		Ireland	South Africa
1925	Belfast	2	1
1953	Belfast	2	5

BRITAIN v ICELAND

		Britain	Iceland
*1963	Reykjavik	6	0
*1963	Wimbledon	4	0

BRITAIN v GREECE

		Britain	Greece
*1964	Chelsea	2	1
*1964	Athens	1	4

BRITAIN v WEST GERMANY

		Britain	West Germany
*1967	Augsburg	2	0
*1967	Hendon	0	1

BRITAIN v SPAIN

		Britain	Spain
*1968	Sabadell	0	1
*1968	White City	0	0

* Olympic Tournament.

F.A. REPRESENTATIVE MATCHES 1934–73

F.A. XI v ROYAL NAVY

Year	Date	Venue	Goals	
			F.A.	R.N.
1934	Dec.	Portsmouth	0	0
1935	Dec.	Plymouth	3	4
1936	Dec.	Chatham	7	0
1937	Dec.	Devonport	5	0
1938	Dec.	Portsmouth	6	2
1947	Feb.	Portsmouth	3	0
1947	Dec.	Portsmouth	4	0
1948	Dec.	Plymouth	1	1
1949	Dec.	Plymouth	4	1
1950	Dec.	Portsmouth	1	2
1951	Dec.	Portsmouth	4	1
1952	Dec.	Plymouth	4	0
1953	Dec.	Portsmouth	1	0
1954	Dec.	Portsmouth	2	1
1955	Dec.	Portsmouth	5	5
1957	Jan.	Portsmouth	5	1
1957	Dec.	Portsmouth	5	2
1958	Dec.	Portsmouth	4	1
1959	Dec.	Portsmouth	5	3
1960	Dec.	Portsmouth	6	2
1961	Dec.	Portsmouth	7	3
1962	Dec.	Portsmouth	4	0
1963	Dec.	Portsmouth	2	0
1964	Dec.	Portsmouth	4	1
1965	Dec.	Portsmouth	9	1
1966	Nov.	Portsmouth	1	0
1967	Nov.	Portsmouth	3	0
1968	Nov.	Portsmouth	2	0
1969	Nov.	Portsmouth	1	0
1970	Dec.	Portsmouth	2	2
1971	Dec.	Portsmouth	3	2
1972	Nov.	Portsmouth	2	1

F.A. XI v THE ARMY

Year	Date	Venue	Goals	
			F.A.	Army
1934	Nov.	Tidworth	1	1
1935	Nov.	Colchester	4	4
1936	Nov.	Aldershot	6	3
1937	Nov.	Aldershot	4	2
1938	Nov.	Colchester	1	1
1946	Nov.	Stoke	3	8
1947	Nov.	Brighton	4	0
1948	Nov.	Ipswich	0	2
1949	Nov.	Charlton	4	1
1950	Nov.	Highbury	3	2
1951	Nov.	Highbury	4	2
1952	Nov.	Leeds	4	1
1953	Nov.	Newcastle	3	1
1954	Nov.	Sheffield	1	1
1955	Nov.	Newcastle	2	2
1956	Nov.	Manchester	7	3
1957	Oct.	Manchester	6	3
1958	Oct.	Newcastle	4	1
1959	Oct.	Newcastle	3	1
1960	Oct.	Sheffield	2	1
1961	Oct.	Sunderland	1	2
1962	Oct.	Aldershot	6	2
1963	Oct.	Aldershot	4	2
1964	Feb.	Catterick	2	2
1964	Oct.	Aldershot	1	4
1965	Feb.	Catterick	1	2
1965	Oct.	Aldershot	1	1
1966	Oct.	Aldershot	1	1
1967	Oct.	Aldershot	3	1
1968	Oct.	Aldershot	1	1
1969	Oct.	Aldershot	3	0
1970	Oct.	Aldershot	2	0
1972	Oct.	Aldershot	3	2

F.A. XI v OXFORD UNIVERSITY

Year	Date	Venue	F.A.	O.U.
1934	Nov.	Oxford	6	1
1935	Nov.	Oxford	3	2
1936	Nov.	Oxford	5	1
1937	Nov.	Oxford	6	2
1938	Nov.	Oxford	2	0
1945	Nov.	Oxford	7	0
1946	Nov.	Oxford	4	3
1947	Nov.	Oxford	2	0
1948	Nov.	Oxford	1	1
1949	Nov.	Oxford	2	1
1950	Nov.	Oxford	3	3
1951	Nov.	Oxford	2	1
1952	Nov.	Oxford	4	2
1953	Nov.	Oxford	4	2
1954	Nov.	Oxford	5	0
1955	Nov.	Oxford	2	1
1956	Nov.	Oxford	3	0
1957	Nov.	Oxford	1	1
1958	Nov.	Oxford	5	0
1959	Nov.	Malvern	4	1
1960	Nov.	Eastbourne	3	1
1961	Nov.	Oxford	6	0
1962	Nov.	Eastbourne	3	3
1963	Nov.	Oxford	4	0
1964	Oct.	Eastbourne	4	1
1965	Nov.	Oxford	6	0
1966	Nov.	Eastbourne	3	0
1967	Nov.	Oxford	6	0
1968	Nov.	Eastbourne	5	0
1969	Nov.	Oxford	0	1
1970	Nov.	Eastbourne	1	0
1971	Nov.	Oxford	1	0
1972	Nov.	Eastbourne	5	0

F.A. XI v UNIVERSITIES ATHLETIC UNION

Year	Date	Venue	F.A.	U.A.U.
1934	Feb.	Newcastle	5	2
1935	Feb.	Manchester	0	5
1936	Feb.	Manchester	2	2
1937	Feb.	Exeter	1	4
1938	Feb.	Leeds	4	1
1939	Feb.	Southampton	0	2
1946	Feb.	Darlington	10	1
1947	Feb.	Southampton	4	1
1948	Feb.	Bristol	2	1
1949	Feb.	Sheffield	2	0
1950	Feb.	Exeter	4	0
1951	Feb.	Hull	2	1
1952	Mar.	Doncaster	1	4
1953	Feb.	Nottingham	4	1
1954	Feb.	Bristol	3	1
1955	Feb.	Sheffield	5	0
1956	Feb.	Reading	0	3
1957	Mar.	Stoke	4	1
1958	Mar.	Leicester	1	1
1959	Mar.	Peterborough	1	2
1960	Mar.	Norwich	3	0
1961	Feb.	Reading	1	2
1963	Apr.	Sheffield	3	0

Year	Date	Venue	Goals	
1964	Feb.	Birmingham	8	0
1965	Mar.	Coventry	1	3
1966	Mar.	Rugby	5	0
1967	Mar.	Sheffield	2	1
1968	Feb.	Nottingham	1	1
1969	Apr.	Sheffield	6	0
1970	Feb.	Morecambe	3	1
1971	Apr.	Durham	1	1
1971	Oct.	Aldershot	0	2
1973	Feb.	Newcastle	2	3

F.A. XI v ROYAL AIR FORCE

			F.A.	R.A.F.
1934	Jan.	Cranwell	2	0
1935	Jan.	Watford	4	0
1936	Jan.	Uxbridge	3	3
1937	Jan.	Uxbridge	9	1
1937	Nov.	Uxbridge	4	4
1938	Dec.	Cranwell	3	2
1946	Oct.	Reading	4	1
1947	Oct.	Highbury	3	0
1948	Oct.	Highbury	9	2
1949	Oct.	Fulham	2	1
1950	Oct.	Fulham	6	1
1951	Oct.	Stamford Bridge	4	0
1952	Oct.	Stamford Bridge	8	1
1953	Oct.	Tottenham	4	0
1954	Oct.	Highbury	3	1
1955	Oct.	Bristol	9	0
1956	Oct.	Sheffield	2	1
1957	Oct.	Nottingham	5	2
1958	Oct.	Bristol	1	4
1959	Oct.	Norwich	9	2
1960	Oct.	Manchester	2	2
1961	Oct.	Peterborough	13	0
1962	Oct.	Uxbridge	4	2
1963	Oct.	Uxbridge	4	2
1964	Sept.	Uxbridge	5	1
1969	Oct.	Halton	2	2
1970	Oct.	Halton	5	0
1971	Oct.	Halton	1	0
1972	Oct.	Uxbridge	2	1

F.A. XI v CAMBRIDGE UNIVERSITY

			F.A.	C.U.
1934	Nov.	Cambridge	5	0
1935	Nov.	Cambridge	6	1
1936	Nov.	Cambridge	5	0
1937	Nov.	Cambridge	3	1
1938	Nov.	Cambridge	6	2
1946	Feb.	Cambridge	5	1
1946	Nov.	Cambridge	3	2
1947	Nov.	Cambridge	6	1
1948	Nov.	Cambridge	7	1
1949	Nov.	Cambridge	3	1
1950	Nov.	Cambridge	4	2
1951	Nov.	Cambridge	4	1
1952	Nov.	Cambridge	8	0
1953	Nov.	Cambridge	2	3
Year	*Date*	*Venue*	*Goals*	
1954	Nov.	Cambridge	4	2
1955	Nov.	Cambridge	5	1
1956	Nov.	Cambridge	6	1
1957	Nov.	Cambridge	5	0
1958	Nov.	Cambridge	1	1
1959	Nov.	Eastbourne	1	2
1960	Nov.	Cambridge	3	4
1961	Nov.	Eastbourne	3	2
1962	Nov.	Cambridge	abandoned	
1963	Oct.	Eastbourne	2	0
1964	Nov.	Cambridge	3	1
1965	Nov.	Eastbourne	4	0
1966	Nov.	Cambridge	5	1
1967	Nov.	Eastbourne	1	1
1968	Nov.	Cambridge	2	1
1969	Nov.	Eastbourne	3	0
1970	Nov.	Cambridge	7	0
1971	Nov.	Eastbourne	4	0
1972	Nov.	Cambridge	1	0

F.A. XI v LONDON UNIVERSITY

			F.A.	L.U.
1958	Mar.	Motspur Park	7	1
1959	Mar.	Motspur Park	0	1
1960	Mar.	Motspur Park	5	1
1961	Mar.	Kingston	2	2
1962	Mar.	Motspur Park	7	0
1964	Mar.	Kingston	5	1
1965	Mar.	Motspur Park	6	2
1966	Mar.	Motspur Park	2	1
1967	Mar.	Hayes	3	1
1968	Mar.	Motspur Park	3	0
1969	Mar.	Motspur Park	3	0
1970	Mar.	Woking	9	0
1971	Mar.	Motspur Park	4	0
1973	Mar.	Motspur Park	4	1

F.A. XI. v AMATEUR FOOTBALL ALLIANCE

			F.A.	A.F.A.
1958	Jan.	Maidstone	4	2
1959	Jan.	Barking	3	1
1960	Feb.	Maidstone	5	0
1961	Feb.	Bromley	2	2
1962	Feb.	Wimbledon	3	1
1963	Feb.	Kingston	7	1
1964	Feb.	Tooting	3	0
1965	Feb.	Wealdstone	2	2
1966	Feb.	Kingston	3	0
1967	Feb.	Bromley	1	2
1968	Feb.	Enfield	1	0
1969	Feb.	Dulwich	Ground unfit	
1970	Feb.	Clapton	2	2
1971	Feb.	Tooting	4	0
1973	Feb.	B. Stortford	3	1

F.A. XI v BRITISH COLLEGES SPORTS ASSOCIATION

			F.A.	B.C.
1972	Dec.	Chorley	2	1

POST-WAR ENGLAND AMATEUR INTERNATIONALS

(Up to and including 4th April 1973)

Adams, D. W. 19, Hendon
Adams, J., 17, Enfield (7), Slough T. (4), Enfield (6)
Agar, R., 5, Walthamstow Ave. (2), Tooting & Mitcham U. (3)
Alexander, F. C., 7, Cambridge Univ. (2), Pegasus (3), Corinthian Casuals (2)
Amor, W., 1, Huntley & Palmer's, Reading
Amos, A., 3, Slough T.
Andrews, D., 5, Leytonstone
Ardrey, R., 12, Wimbledon
Ashworth, J., 6, Royal Navy (2) Wealdstone (4)
Aston, P., 3, Measham Imperial
Barker, C., 1, Army
Barker, M. 6, Bishop Auckland
Bass, A., 7, Dagenham (3), Hendon (4)
Bassett, D., 7, Walton and Hersham
Bates, P., 2, Wycombe W.
Beardsley, E., 4, Eastbourne (1), Hendon (3)
Bell, R., 1, Ferryhill Ath.
Bennett, E., 8, Southall
Biggs, A., 2, Hounslow T.
Bladon, T., 6, Sutton U.
Bradley, W., 11, Bishop Auckland
Bridges, A. J., 2, Royal Navy
Bromilow, G. J., 5, Northern Nomads (2), Southport (3)
Broomfield, W., 5, West Auckland T.
Brown, B. R., 7, Pegasus
Brown, G., 1, West Auckland T.
Brown, G. R., 1, Bromley
Brown, L., 3, Bishop Auckland
Brown, L. G., 8, Dulwich H. (4), Wimbledon 4
Brown, R. H., 14, Barnet (11), Fulham (3)
Browning, M., 2, Tooting & Mitcham U.
Bumpstead, D., 1, Tooting & Mitcham U.
Bunce, G., 4, Leytonstone
Bunker, E., 3, Barnet
Burchell, G. S., 4, Walthamstow Ave.
Burns, M., 1, Skelmersdale U.
Butterfield, J., 7, Enfield
Candey, M., 9, Maidstone U.
Carr, R. B., 1, Sutton U.
Champelovier, L., 3, Hayes
Charles, J., 3, Leytonstone
Charlton, S., 4, Bromley
Childs, A. R., 1, Northern Nomads
Childs E., 6, Leytonstone
Clark, F., 1, Crook T.
Clarke, D., 1, Walthamstow Ave.
Clements, P., 8, West Ham U. (3), Skelmersdale U. (5)
Coates, A., 3, Evenwood T. (2), Crook T. (1)
Coates, J., 3, Royal Navy
Connell, R., 2, Slough T. (1), Walton and Hersham (1)
Cooper, M., 3, Hendon
Cowan, R., 4, Cambridge Univ. (1), Pegasus (3)
Creasey, W., 5, Hounslow T.
Cresswell, C., 10, Bishop Auckland
Crosbie, T., 3, Skelmersdale U.
Cross, E., 2, Ilford
Cruse, P., 2, Slough T.
Cutbash, D., 5, Royal Navy
D'Arcy, A., 26, Barnet (11), Enfield (15)
D'Arcy, D., 1, Barnet
Darey, J., 4, Wimbledon
Davison,R., 1, Shildon
Day, R., 33, Enfield (23), Slough T. (10)
Deadman, P., 27, Barking (14), Hendon (13)
Delaney, J., 17, Wycombe W.
Dickin, E., 3, Skelmersdale U.
Diwell, P., 2, Leytonstone
Dodkins, H. E., 26, Ilford
Dougall, J., 6, Pegasus
Doyle, M., 1, Wealdstone
Duggan, C., 1, Bishop's Stortford
Dutchman, J., 2, Corinthian Casuals
Eason, L., 7, Finchley (1), Barnet (6)
Eaton, R., 6, Slough T.
Edelston, M., 3, Reading
Edwards, D., 2, Wycombe W.
Evans, D., 1, Hounslow T.
Farrer, L. T., 20, Bishop Auckland (8), Walthamstow Ave. (12)
Feely, P., 2, Enfield
Figg, R., 9, Barnet
Flanagan, D., 3, Loughborough Coll. (1), Walthamstow Ave. (2)
Fletcher, J., 4, Maidstone U.
Frankish, P., 1, Skelmersdale U.
Friend, B., 3, Leatherhead
Fright, E. G., 18, Bromley (13), Leytonstone (4) Bromley (1)
Fry, P., 12, Enfield
Fryer, R., 2, Crook T.
Fuller, C. E., 16, Bromley
Fuschillo, P., 1, Wycombe W.
Gadsden, R. F., 1 Hayes
Gamblin, D., 29, Sutton U. (16), Slough T. (3), Leatherhead (4), Winchester C. (1), Wycombe W. (5)
Garbutt, P., 1, Crook T.
Gardener, D., 7, Crook T.
Goodwin, H., 1, Royal Navy
Gradi, D., 1, Sutton U.
Gray, K., 43, Leytonstone (28,) Enfield (15)
Greene, P., 1, Dagenham
Greenwood, M. M., 7, Bishop Auckland
Griffin, D. J., 3, Leytonstone
Groves, V., 4, Leytonstone (2), Walthamstow Ave. (2)
Haider, R., 52, Kingstonian (10), Hendon (42)
Hamm, G., 19, Woking (9), Wimbledon (10)
Hammond, P., 1, Hitchin T.
Hardcastle, P., 4, Skelmersdale U.
Harding, A., 10, Barnet (6), Enfield (4)
Harding, J., 4, Pegasus 2, Army (1), Kettering T. (1)
Hardisty, J. R. E., 16, Bishop Auckland
Harlow, J., 3, Tooting and Mitcham U.
Harris, J., 5, Hendon (4), Enfield (1)
Harrison, K., 1, Crook T.
Harvey, B., 22, Walthamstow Ave. (10), Leytonstone (12)
Heckman, R., 5 Bromley
Hodges, P., 3, Wycombe W.
Hogwood, D., 7, Hendon
Holden, G., 1, Tooting and Mitcham U.
Holmes, W., 4, Wolverhampton W. (3), Blackburn R. (1)
Hopper, A. H., 7, Bromley
Howard, T. 6 Hendon (2), Enfield (4)
Hunt, L., 5, Marine, Liverpool
Hyde, D., 6, Hendon
Jackson, R. F., 2, Oxford Univ.
Jarvis, D. H., 12, Leytonstone
Jeffrey, A., 3, Doncaster R.
Jelly, K., 1, Tooting and Mitcham U.
Joseph, L., 12, Leytonstone
Kavanagh, J. J. M., 2, Leytonstone
Kelly, M., 1, Wimbledon
King, A., 1, Hounslow T.
King, B., 7, St. Albans C. (5) Hitchin T. (2)
Kippax, F. P., 1, Yorkshire Amateurs
Knox, A., 2, Whitley Bay
Lailey, J., 7, Oxford C. (3), Cheltenham T. (4)
Law, R. K., 19, Wimbledon
Lawrence, T., 12, Enfield
Laybourne, J. S., 4, Corinthian Casuals
Lee, E. G., 3, Chester
Lewin, D. J., 5, Bishop Auckland
Lewis, J. L., 49, Walthamstow Ave. (21), Chelsea (14), Walthamstow Ave. (14)
Lindsay, H. M., 29, Kingstonian (11), Wealdstone (18)
Littlejohn, R. 2, Bournemouth and Boscombe (1), Woking (1)

Lunn, R. G., 3, Pegasus
McGhee, T., 3, Royal Navy
McIlvenny, H. J., 7, Yorkshire Amateurs
McKenna, F., 3, Bishop Auckland
McKinna, G. H., 4, Pegasus
McMillan, J., 1, Crook T.
Mahon, M., 3, Newcastle U. (1), Loughborough Coll. (2)
Major, J., 3, Romford (1), Bishop Auckland (2)
Marshall, D., 2, Bishop Auckland
Martin, B., 8, Wimbledon
Martin, C. L., 4, Bromley
Martin, J., 22, Wimbledon
Mason, J., 1, Alvechurch
Mead, K., 2, Slough T.
Mellows, M., 16, Sutton U. (15), Winchester C. (1)
Mendum, A., 1, West Auckland T.
Merritt, R., 1, Dulwich H.
Mills, D. J., 1, Royal Navy
Moffat, B., 9, Leytonstone (7), Enfield (2)
Moore, D., 14, Dagenham
Mortimore, C. T., 17, Aldershot (5), Woking (12)
Mortimore, J., 4, Woking
Moxon, H., 11, Enfield (9), Wealdstone (2)
Neale, C. R., 11, Walton and Hersham
Neale, M., 1, Enfield
Neil, P. T., 10, Portsmouth (2), Corinthian Casuals (6), Cambridge Univ. (2)
Noble, A. W., 18, Leytonstone
O'Connell, S., 4, Bishop Auckland
Oliver, R., 2, Bishop Auckland
Page, R., 5, Barking
Parr, H., 1, Lincoln C.
Paviour, J. S., 9, Romford (4), Leytonstone (5)
Pawson, H. A., 8, Pegasus
Payne, J., 18, Enfield
Peel, A. M., 1, Sheffield Univ.
Phillips, P., 2, Bishop's Stortford
Phipps, R. W., 2, Barnet
Picking, L., 3, Barnet
Pinner, M. J., 52, Cambridge Univ. (9), Pegasus (19), Queen's Park Rangers and R.A.F. (5), R.A.F. (2), Manchester U. and R.A.F. (2), Hendon (9), Leyton Orient (6)
Potts, H. J., 8, Oxford Univ. (4), Pegasus (4)
Powell, E., 38, Sutton U. (19), Wycombe W. (15), Kingstonian (3), Sutton U. (1).
Pragg, M., 3, Shrewsbury T.
Prince, S. T., 9, Walthamstow Ave.
Pritchard, L., 35, Sutton U. (22), Wycombe W. (13)
Randall, D., 1, Hitchin T.
Rawlings, J. W., 12, Enfield (11), Hayes, (1)
Reid, I., 28, Crook T. (2), Enfield (8), Hitchin T. (18)
Ritchie, J., 2, Slough T.
Ritchie, J., 1, Whitley Bay
Robb, G., 17, Finchley
Robertson, J. D., 26, Corinthian Casuals (3), Tooting & Mitcham U. (23)
Robinson, T. H., 10, Brentford (6), Northampton T. (4)
Robinson, W., 1, Sutton U.
Rosethorne, A., 3, Tow Law T.
Roughley, W., 1, Crook T.
Rowe, R. G., 3, Royal Navy
Rowlands, L. C., 6, Workington (1), Wrexham (4), Ashton U. (1)
Russell, W., 4, Bishop Auckland
Rutherford, D., 1, South Shields
Rutherford, S., 1, Willington
Sadler, D., 2, Maidstone U.
Saunders, D. F., 1, Pegasus
Saunders, D. W., 6, Walthamstow Ave
Sharratt, H., 4, Blackpool (2), Bishop Auckland (2)
Shaw, M., 1, Walthamstow Ave.
Shepherd, W., 2, Goslings, Manchester
Shewring, D., 1, Sutton U.
Shippey, J., 3, Oxford C.
Shuttleworth, G. M., 1, Pegasus
Slater, W. J., 20, Blackpool (5), Carnegie Coll. (4), Brentford (5), Wolverhampton W. (6)
Sleap, R. W., 16, Barnet (6), Hendon (10)
Smith, A. C., 3, Royal Navy
Smith, D., 1, Prestwich Heys
Smith, N. L., 1, Bishop Auckland
Smith, W., 3, Sutton U.
Spector, M., 1, Chelsea
Stacey, T., 6, Carshalton Ath.
Stewart, M. J., 1, Corinthian Casuals
Stoker, D., 2, Kingstonians (1), Sutton U. (1)
Stratton, L., 5, Walthamstow Ave.
Stratton, R., 2, Woking
Streten, B., 4, Shrewsbury T. and R.A.F. (2), Luton T. and R.A.F. (2).
Stroud, R. W., 9, Hendon
Studley, D., 1, Bromley
Suddaby, P., 3, Oxford Univ. (1), Wycombe W. (2)
Sutcliffe, R., 1, Pegasus
Swannell, J., 50, Hendon
Tanner, J. D. P. 3, Oxford Univ., (2), Yorkshire Amateurs (1)
Taylor, J. R., 2, Crook T.
Teasdale H., 3, Bishop Auckland
Terry, P., 2, Enfield
Thompson, P., 4, R.A.F.
Thompson, T., 4, Stockton
Thursby, R., 17, Bishop Auckland (11), Crook T. (5), Bishop Auckland (1)
Tilley, L., 19, Leytonstone (11), Enfield (8)
Topp, L., 32, Hendon
Townsend, C., 32, Wealdstone
Tracey, M., 3, Crook T.
Trimby, R. W., 3, Pegasus (1), Corinthian Casuals (2)
Turley, A., 6, Barnet (2), Enfield (4)
Turner, J., 2, Skelmersdale U.
Twissel, C., 5, Royal Navy & Plymouth Arg. (3), Plymouth Arg. (2)
Unsworth, J., 1, Skelmersdale U.
Valentine, J. H., 5, Loughborough Coll.
Vaughan, C., 1, Sutton U.
Veart, R., 1, Whitby T.
Venables, T., 1, Chelsea
Vowells R. C., 1, Corinthian Casuals
Waiters, A. K., 1, Loughborough Coll.
Walby, M, 2, Dunstable T.
Wallis, L. J., 4, Leytonstone
Walton, D., 2, Finchley
Walton, J. A., 18, Army (3), Bury (9), Manchester U. (3), Bury (3)
Ward, G., 1, Arsenal
Ward, J. R., 3, Scunthorpe Grammar School (1), Northampton T. (2)
West, L., 1, Enfield
Whittall, A., 1, Ilford
Williams, A., 3, Enfield
Wilson, J. J., 5, Barking
Wilson, P., 3, Whitley Bay
Windsor, A., 1, Skelmersdale U.
Wolstenholme, I., 2, Slough T.
Woods, D., 2, Northampton T.
Worley, L., 7, Wycombe W. (3), Tottenham H. (1), Wycombe W. (3)
Worswick, M., 1, Skelmersdale U.
Wright, D., 2, Barnsley Grammar School
Yenson, K., 1, Leyton
Young, D., 4, Walthamstow Ave.

F.A. AMATEUR CHALLENGE CUP 1972–73

Preliminary Round

Willington	2	South Bank	1
Liversedge	2	Guiseley	1
Thackley	(1) 3	Bradford Rovers	(1) 0
Birkenshaw Rovers	0	Harrogate Town	2
Brook Sports	0	Whitkirk Wanderers	2
Prescot Town	1	Stork	0
Kirkby Town	2	Rylands Recreation	1
Middlewich Athletic	1	Blackpool Mechanics	3
Lostock Gralam	1	Warrington Town	0
Old Altrinchamians	5	Northern Nomads	0
Chloride Recreation	(1) 2	Anson Villa	(1) 1
Hanley Town	4	Chadderton	1
Kidsgrove Athletic	0	Irlam Town Amateur	1
Swallownest Miners Welfare	0	Sheffield	6
Heeley	2	Clipstone Welfare	3
GEC (Coventry)	1	Knowle	2
Coventry Amateur	1	Boldmere St Michaels	4
Racing Club (Warwick)	3	Players Athletic	0
Paget Rangers	(0) 1	Sutton Coldfield Town	(0) 4
Rowley United	0	Walsall Wood	1
Blakenall	1	Moor Green	3
Stratford Town	(1) 3	Madeley College	(1) 1
Astwood Bank Rovers	(2) 1	Northfield Amateurs	(2) 2
Felixstowe Town	0	Clacton Town	1
Coggeshall Town	1	Leiston	0
Stotfold	0	Shefford Town	1
Ampthill Town	5	Arlesey Town	1
Windsor & Eton	(0) 3	Tring Town	(0) 0
Hazells	(0) 1	Rickmansworth Town	(0) 2
Welwyn Garden United	(0) 2	Hertford Town	(0) 1
Harlow Town	4	Letchworth Town	1
Clapton	(0) 3	Basildon United	(0) 2
Barkingside	15	Pegasus Athletic	2
Ford United	0	Edmonton Haringey	2
Staines Town	(2) 0	Wembley	(2) 2
Harefield United	3	Edgware	1
Ruislip Manor	3	Rayners Lane	0
Slade Green Athletic	3	Bexley	0
Crockenhill	1	Faversham Town	3
Egham Town	3	Ulysses	1
Frimley Green	2	Chertsey Town	3
Civil Service	3	Old Salesians	2
Westfield	0	Hampton	2
Hounslow	5	Cobham	1
Whyteleafe	(0) 0	Dorking	(0) 2
East Grinstead	2	Merstham	0
Didcot Town	(1) 1	Chesham United	(1) 3
Wallingford Town	(0) 1	Bicester Town	(0) 2
Chalfont St Peter	(0) 3	Morris Motors	(0) 1
Wigmore Athletic	1	Arundel	7
Whitehawk	1	Eastbourne Town	0
Lancing	0	Eastbourne United	3
Portsmouth Royal Navy	4	Newbury Town	1
Yate	3	Forest Green Rovers	2
Melksham Town	3	Calne Town	1
Malvern Town	4	Pegasus Juniors	1
Soundwell	3	Hanham Athletic	2

First Round Qualifying

Penrith	(2) 4	Gretna	(2) 2
Consett	3	Alston	2
Stanley United	(2) 3	Alnwick Town	(2) 2
Ashington	5	Annan Athletic	2
Ferryhill Athletic	2	Crook Town	3
Norton Cricket Club Trust	1	Bishop Auckland	3
Billingham Synthonia	(0) 2	Willington	(0) 3
Durham City	3	Wingate	0
Leeds Ashley Road	4	Whitkirk Wanderers	2
Yorkshire Amateur	(0) 2	Harrogate Railway Athletic	(0) 0
Ossett Albion	2	Liversedge	0
Thackley	0	Harrogate Town	2
Wigan Rovers	(1) 2	Lostock Gralam	(1) 0
Ainsdale	4	Old Blackburnians	0
Hoylake Athletic	2	Prescot Town	6
Kirkby Town	0	Blackpool Mechanics	3
Manchester YMCA	(1) 0	Irlam Town Amateur	(1) 1
Wythenshawe Amateurs	4	East Chorlton Amateur	1
Curzon Ashton	1	Old Altrinchamians	2
Chloride Recreation	0	Hanley Town	2
Worsborough Bridge Miners' Welfare	3	Lincoln United	1
Sheffield University	3	Norton Woodseats Amateur	2
Frecheville Community	2	Sheffield	0
Clipstone Welfare	(1) 2	North Ferriby United	(1) 6
Midland Athletic	1	Sutton Coldfield Town	3
Lutterworth Town	1	Anstey Nomads	2
Mile Oak Rovers & Youth	3	Knowle	2
Boldmere St Michaels	(2) 1	Racing Club (Warwick)	(2) 5
Birmingham University	2	Northfield Amateurs	3
Birmingham City Police	1	GKN Sankey	0
Solihull Borough	3	Walsall Wood	0
Moor Green	4	Stratford Town	0
Witham Town	2	Bungay Town	1
Tiptree United	2	Whitton United	0
Heybridge Swifts	(0) 0	Clacton Town	(0) 1
Coggeshall Town	2	Watton United	3
Northampton Spencer	3	Royston Town	0
Park Wanderers	0	Shillington	1
Rothwell Town	2	Shefford Town	3
Ampthill Town	4	Saffron Walden Town	0
Boreham Wood	4	Hemel Hempstead Town	0
Wolverton Town and BR	(2) 0	Aylesbury United	(2) 3
Berkhamsted Town	3	Windsor & Eton	0
Rickmansworth Town	0	Marlow	3
Hoddesdon Town	6	Harpenden Town	2
Ware	2	Leighton Town	3
Stansted	1	Welwyn Garden United	0
Harlow Town	5	Electrolux	0
Hornchurch	0	Chingford	2
Rainham Town	(1) 2	Epping Town	(1) 1
Billericay Town	2	Clapton	0
Barkingside	3	Edmonton Haringey	6
Harrow Borough	1	Borough Road College	0
Kingsbury Town	4	Wingate (London)	1
Uxbridge	0	Wembley	2
Harefield United	3	Ruislip Manor	2
Thames Polytechnic	2	Herne Bay	4
Cray Wanderers	(2) 1	Swanley	(2) 5
Royal Arsenal Sports	3	Slade Green Athletic	1
Faversham Town	0	Grays Athletic	1
Camberley Town	1	BAC (Weybridge)	0
Farnham Town	(1) 1	Virginia Water	(1) 0
Chessington	0	Egham Town	5
Chertsey Town	3	Addlestone	0
Molesey	1	Feltham	0
Lion Sports	1	Malden Town	2
Willesden	(2) 0	Civil Service	(2) 2
Hampton	(1) 0	Hounslow	(1) 2
Horsham	5	Horley	0
Horsham YMCA	3	Reigate Priory	1
Burgess Hill Town	0	Dorking	5
East Grinstead	3	Banstead Athletic	0
Thame United	(0) 0	Abingdon Town	(0) 2
Wokingham Town	(1) 2	Pressed Steel Fisher	(1) 0
Bracknell Town	2	Chesham United	3
Bicester Town	0	Chalfont St Peter	2

Lewes	2	Bexhill Town	0
Shoreham	1	Ringmer	5
Worthing	(0) 1	Arundel	(0) 0
Whitehawk	0	Eastbourne United	4
Gosport Borough	3	Selsey	0
Brockenhurst	0	Moneyfields Sports	1
Bemerton Athletic	3	Portsmouth Royal Navy	0
Chichester City	4	Pagham	0
Hungerford Town	4	Bromham	2
Moreton Town	0	Devizes Town	3
Westbury United	(1) 0	Yate	(1) 3
Melksham Town	6	Cirencester Town	2
Viney St Swithins	0	Glenside Hospital	5
Mangotsfield	(1) 2	Sharpness	(1) 1
Pershore United	(2) 1	Malvern Town	(2) 2
Soundwell	2	Frampton United	3
Topsham	(1) 0	Greenway Sports	(1) 4
Wellington	0	Saltash United	3
Paulton Rovers	3	Clevedon	1
Ottery St Mary	0	Radstock Town	2

Second Round Qualifying

Penrith	2	Consett	3
Ashington	1	Stanley United	0
Crook Town	1	Bishop Auckland	2
Durham City	(4) 2	Willington	(4) 0
Leeds Ashley Road	2	Yorkshire Amateur	0
Harrogate Town	1	Ossett Albion	3
Wigan Rovers	0	Ainsdale	2
Blackpool Mechanics	1	Prescot Town	3
Irlam Town Amateur	(2) 3	Wythenshawe Amateurs	(2) 4
Hanley Town	1	Old Altrinchamians	4
Worsborough Bridge Miners' Welfare	4	Sheffield University	0
North Ferriby United	4	Frecheville Community	0
Sutton Coldfield Town	(1) 1	Anstey Nomads	(1) 0
Racing Club (Warwick)	0	Mile Oak Rovers & Youth	1
Northfield Amateurs	1	Birmingham City Police	0
Moor Green	2	Solihull Borough	0
Witham Town	2	Tiptree United	1
Watton United	4	Clacton Town	1
Northampton Spencer	(0) (4) 1	Shillington	(0) (4) 3
Ampthill Town	1	Shefford Town	2
Boreham Wood	5	Aylesbury United	3
Marlow	2	Berkhamsted Town	1
Hoddesdon Town	(1) 1	Leighton Town	(1) 2
Harlow Town	4	Stansted	0
Chingford	3	Rainham Town	2
Edmonton Haringey	1	Billericay Town	0
Harrow Borough	2	Kingsbury Town	1
Harefield United	(0) 0	Wembley	(0) 3
Herne Bay	2	Swanley	4
Grays Athletic	5	Royal Arsenal Sports	0
Camberley Town	(0) 2	Farnham Town	(0) 3
Chertsey Town	1	Egham Town	4
Molesey	0	Malden Town	2
Hounslow	2	Civil Service	1
Horsham	5	Horsham YMCA	0
East Grinstead	(0) 0	Dorking	(0) 1
Abingdon Town	(1) 1	Wokingham Town	(1) 2
Chalfont St Peter	2	Chesham United	4
Lewes	1	Ringmer	0
Eastbourne United	2	Worthing	1
Gosport Borough	2	Moneyfields Sports	1
Chichester City	3	Bemerton Athletic	2
Hungerford Town	0	Devizes Town	5
Melksham Town	1	Yate Town	0
Glenside Hospital	0	Mangotsfield United	3
Frampton United	2	Malvern Town	5
Greenway Sports	(0) (2) 2	Saltash United	(0) (2) 3
Radstock Town	(1) 0	Paulton Rovers	(1) 1

Third Round Qualifying

Ashington	4	Consett	1
Durham City	(0) 0	Bishop Auckland	(0) 4
Ossett Albion	(2) 2	Leeds Ashley Road	(2) 0
Prescot Town	(0) 1	Ainsdale	(0) 0
Old Altrinchamians	5	Wythenshawe Amateurs	1
North Ferriby United	(1) 1	Worsborough Bridge Miners' Welfare	(1) 0
Mile Oak Rovers & Youth	(1) 0	Sutton Coldfield Town	(1) 4
Moor Green	1	Northfield Amateurs	0
Watton United	0	Witham Town	2
Shefford Town	1	Shillington	2
Marlow	(0) 0	Boreham Wood	(0) 1
Harlow Town	2	Leighton Town	0
Edmonton Haringey	(1) 2	Chingford	(1) 0
Wembley	2	Harrow Borough	1
Grays Athletic	3	Swanley	1
Egham Town	4	Farnham Town	0
Hounslow	3	Malden Town	0
Dorking	2	Horsham	1
Chesham United	2	Wokingham Town	0
Eastbourne United	1	Lewes	0
Chichester City	3	Gosport Borough	0
Melksham Town	0	Devizes Town	6
Malvern Town	1	Mangotsfield United	0
Paulton Rovers	4	Saltash United	2

Fourth Round Qualifying

Hallam	1	Leeds & Carnegie College	2
North Ferriby United	(2) 0	Ashington	(2) 1
Shildon	2	West Auckland Town	1
Emley	(2) 0	Bishop Auckland	(2) 1
Ossett Albion	3	Whitby Town	2
Old Altrinchamians	1	Prescot Town	2
Evesham United	(1) 0	Highgate United	(1) 2
Moor Green	(2) 0	Sutton Coldfield Town	(2) 3
Erith & Belvedere	0	Eastbourne United	1
City of Norwich School OBU	(1) 1	Stowmarket	(1) 2
Boreham Wood	3	Grays Athletic	2
Cheshunt	3	Southall	0
Maidenhead United	5	Egham Town	0
Vauxhall Motors	(1) 0	Shillington	(1) 1
Witham Town	4	Edmonton Haringey	2
Chesham United	(1) 0	Wembley	(1) 1
Corinthian Casuals	(2) 2	Fareham Town	(2) 3
Alton Town	1	Hounslow	4
Bromley	0	Harlow Town	1
Dorking	0	Leyton	2
Chichester City	2	Redhill	1
Devizes Town	2	Newquay	0
Bristol St George	(1) 0	Cadbury Heath Sc.	(1) 3
Paulton Rovers	2	Malvern Town	1

First Round

Shildon	0	Spennymoor United	1
Marine	0	Blyth Spartans	1
Ormskirk	(2) 2	Loughborough Colleges	(2) 1
Prestwich Heys	(1) 0	Leeds & Carnegie College	(1) 3
Ossett Albion	(1) 0	Oldbury United	(1) 1
Bishop Auckland	(0) 2	Sutton Coldfield Town	(0) 0
Whitley Bay	1	North Shields	2
Evenwood Town	3	Tow Law Town	0
Highgate United	1	Prescot Town	0
Ashington	0	Alvechurch	1
Hounslow	(2) 0	Eastbourne United	(2) 4
St Albans City	(0) 2	Finchley	(0) 1
Carshalton Athletic	0	Harlow Town	2
Harwich & Parkeston	3	Leatherhead	1
Witney Town	5	Witham Town	0
Enfield	(1) 2	Leytonstone	(1) 3
Paulton Rovers	0	Croydon Amateurs	1
Stowmarket	0	Kingstonian	2
Barking	3	Shillington	0
Aveley	3	Wembley	1
Dagenham	2	Walthamstow Avenue	1
Slough Town	2	Cadbury Heath SC	1
Sutton United	0	Walton & Hersham	3
Devizes Town	1	Hitchin Town	4

Hayes	2	Tilbury	0
Ilford	2	Fareham Town	0
Dulwich Hamlet	1	Tooting & Mitcham United	4
Wycombe Wanderers	0	Cheshunt	1
Hendon	7	Chichester City	0
Bishop's Stortford	1	Boreham Wood	0
Oxford City	2	Woking	1
Maidenhead United	(1) 1	Leyton	(1) 2

Second Round

Croydon Amateurs	1	Alvechurch	4
Blyth Spartans	(1) 1	Hendon	(1) 0
Leytonstone	(1) (0) 1	Oldbury United	(1) (0) 0
Ilford	2	Kingstonian	1
Leeds & Carnegie	0	Walton & Hersham	3
Dagenham	5	Harwich & Parkeston	0
Cheshunt	0	Ormskirk	1
Highgate United	3	Tooting & Mitcham United	0
Bishop's Stortford	3	Bishop Auckland	0
St Albans City	2	Harlow Town	0
Aveley	(0) 3	Witney Town	(0) 1
Eastbourne United	0	Slough Town	2
Leyton	0	Spennymoor United	3
Barking	0	Evenwood Town	1
Hitchin Town	3	Hayes	4
North Shields	1	Oxford City	0

Third Round

Ormskirk	1	Dagenham	4
Highgate United	3	Ilford	0
Bishop's Stortford	1	Aveley	0
Walton & Hersham	5	St Albans City	0
Spennymoor United	2	Hayes	1
North Shields	0	Blyth Spartans	1
Evenwood Town	3	Alvechurch	1
Slough Town	2	Leytonstone	1

Fourth Round

Dagenham	(1) 1	Bishop's Stortford	(1) 2
Walton & Hersham	(0) 1	Spennymoor United	(0) 0
Evenwood Town	(1) 0	Highgate United	(1) 2
Slough Town	2	Blyth Spartans	1

Semi-Finals

Bishop's Stortford	0	Slough Town	1
Walton & Hersham	(0) 4	Highgate United	(0) 0

Final at Wembley

Slough Town (0) 0

Walton & Hersham (0) 1 (*Connell*) 41,000

Slough: Wolstenholme; Reid, Eaton, Mead, D'Arcy (Jamieson), Reardon, Chatterton, Day, O'Sullivan, Gaine, Anthony.

Walton: Teale; Thomas, Edwards, Bassett, Donaldson, Lambert, Woffinden, Connell, Smith, Morris, Somers.

F.A. AMATEUR CUP WINNERS 1894–1973

Year	*Venue*	*Winners*	*Runners-up*	*Score*
1894	Richmond	Old Carthusians	Casuals	2-1
1895	Leeds	Middlesbrough	Old Carthusians	2-1
1896	Leicester	Bishop Auckland	R.A. (Portsmouth)	1-0
1897	Darlington	Old Carthusians	Stockton	4-1 after 1-1 draw at Tufnell Park
1898	Crystal Palace	Middlesbrough	Uxbridge	2-1
1899	Middlesbrough	Stockton	Harwich & Parkeston	1-0
1900	Leicester	Bishop Auckland	Lowestoft T.	5-1
1901	Ipswich	Crook T.	King's Lynn	3-0 after 1-1 draw at Harwich
1902	Leeds	Old Malvernians	Bishop Auckland	5-1
1903	Darlington	Stockton	Oxford C.	1-0 after 0-0 draw at Reading
1904	Bradford	Sheffield	Ealing	3-1
1905	Shepherds Bush	West Hartlepool	Clapton	3-2
1906	Stockton	Oxford C.	Bishop Auckland	3-0
1907	Chelsea	Clapton	Stockton	2-1
1908	Bishop Auckland	Depot Bn. R.E.	Stockton	2-1
1909	Ilford	Clapton	Eston U.	6-0
1910	Bishop Auckland	R.M.L.I. (Gosport)	South Bank	2-1
1911	Herne Hill	Bromley	Bishop Auckland	1-0
1912	Middlesbrough	Stockton	Eston U.	1-0 after 0-0 draw at Middlesbrough
1913	Bishop Auckland	South Bank	Oxford C.	1-0 after 1-1 draw at Reading
1914	Leeds	Bishop Auckland	Northern Nomads	1-0
1915	Millwall	Clapton	Bishop Auckland	1-0
1920	Millwall	Dulwich Hamlet	Tufnell Park	1-0 after extra time
1921	Middlesbrough	Bishop Auckland	Swindon Victoria	4-2
1922	Middlesbrough	Bishop Auckland	South Bank	5-2 after extra time
1923	Crystal Palace	London Caledonians	Evesham T.	2-1 after extra time
1924	Millwall	Clapton	Erith & Belvedere	3-0
1925	Millwall	Clapton	Southall	2-1
1926	Sunderland	Northern Nomads	Stockton	7-1
1927	Millwall	Leyton	Barking T.	3-1
1928	Middlesbrough	Leyton	Cockfield	3-2
1929	Arsenal	Ilford	Leyton	3-1
1930	West Ham	Ilford	B'mouth Gasw'ks Ath.	5-1
1931	Arsenal	Wycombe W.	Hayes	1-0
1932	West Ham	Dulwich Hamlet	Marine (Liverpool)	7-1
1933	Darlington	Kingstonian	Stockton	4-1 1-1 at Dulwich
1934	West Ham	Dulwich Hamlet	Leyton	2-1
1935	Chelsea	Bishop Auckland	Wimbledon	2-1 after 0-0 draw at Middlesbrough
1936	West Ham	Casuals	Ilford	2-0 after 1-1 draw at Selhurst Park
1937	West Ham	Dulwich Hamlet	Leyton	2-0
1938	Millwall	Bromley	Erith & Belvedere	1-0
1939	Sunderland	Bishop Auckland	Willington	3-0 after extra time
1946	Chelsea	Barnet	Bishop Auckland	3-2
1947	Arsenal	Leytonstone	Wimbledon	2-1
1948	Chelsea	Leytonstone	Barnet	1-0
1949	Wembley	Bromley	Romford	1-0
1950	Wembley	Willington	Bishop Auckland	4-0
1951	Wembley	Pegasus	Bishop Auckland	2-1
1952	Wembley	Walthamstow Av.	Leyton	2-1 after extra time
1953	Wembley	Pegasus	Harwich & Parkeston	6-0
1954	Middlesbrough	Crook T.	Bishop Auckland	1-0 after two draws: at Wembley (2-2) Newcastle (2-2)
1955	Wembley	Bishop Auckland	Hendon	2-0
1956	Middlesbrough	Bishop Auckland	Corinthian-Casuals	4-1 1-1 at Wembley
1957	Wembley	Bishop Auckland	Wycombe W.	3-1
1958	Wembley	Woking	Ilford	3-0
1959	Wembley	Crook T.	Barnet	3-2
1960	Wembley	Hendon	Kingstonian	2-1
1961	Wembley	Walthamstow Av.	W. Auckland T.	2-1
1962	Middlesbrough	Crook T.	Hounslow T.	4-0 1-1 at Wembley
1963	Wembley	Wimbledon	Sutton U.	4-2
1964	Wembley	Crook T.	Enfield	2-1
1965	Wembley	Hendon	Whitby T.	3-1
1966	Wembley	Wealdstone	Hendon	3-1
1967	Manchester	Enfield	Skelmersdale U.	3-0 0-0 at Wembley
1968	Wembley	Leytonstone	Chesham U.	1-0
1969	Wembley	North Shields	Sutton U.	2-1
1970	Wembley	Enfield	Dagenham	5-1
1971	Wembley	Skelmersdale U.	Dagenham	4-1
1972	Wembley	Hendon	Enfield	2-0
1973	Wembley	Walton & Hersham	Slough Town	1-0

AMATEUR LEAGUE TABLES 1972–73

Isthmian League

	P	W	D	L	F	A	Pts.
Hendon	42	34	6	2	88	18	74
Walton & Hersham	42	25	11	6	60	25	61
Leatherhead	42	23	10	9	76	32	56
Wycombe W.	42	25	6	11	66	32	56
Walthamstow Av.	42	20	12	10	66	48	52
Tooting & Mit'm U.	42	20	11	11	73	39	51
Sutton U.	42	21	9	12	69	48	51
Kingstonian	42	20	10	12	60	49	50
Enfield	42	20	8	14	90	54	48
Bishop's Stortford	42	18	12	12	58	51	48
Hayes	42	19	8	15	69	42	46
Dulwich Hamlet	42	18	9	15	59	52	45
Ilford	42	18	9	15	61	59	45
Leytonstone	42	17	11	14	55	54	45
Woking	42	18	8	16	61	56	44
Hitchin T.	42	15	9	18	52	64	39
Barking	42	8	7	27	45	88	23
St. Albans C.	42	5	12	25	34	76	22
Oxford C.	42	6	7	29	30	101	19
Bromley	42	4	10	28	31	70	18
Clapton	42	3	11	28	31	100	17
Corinthian-Casuals	42	3	8	31	30	106	14

Spartan League
SENIOR SECTION

	P	W	D	L	F	A	Pts.
Farnborough T.	34	23	8	3	87	25	54
Hoddesdon T.	34	25	3	6	93	34	53
Feltham	34	19	10	5	67	39	48
Egham T.	34	19	8	7	78	40	46
Leighton T.	34	18	8	8	69	35	44
Kingsbury T.	34	16	12	6	62	36	44
Bracknell T.	34	18	5	11	72	52	41
Molesey	34	15	10	9	49	34	40
Vauxhall Motors	34	15	8	11	59	45	38
Harefield U.	34	13	6	15	43	49	32
Banstead Ath.	34	11	9	14	48	42	31
Tring T.	34	10	9	15	52	59	29
Farnham T.	34	10	9	15	44	64	29
Crown & Manor	34	6	12	16	39	56	24
Chalfont St. Peter	34	7	8	19	41	72	22
Berkhamsted T.	34	5	6	22	36	83	16
Chertsey T.	34	4	7	23	33	97	15
Amersham T.	34	1	4	29	18	128	6

Northern League

	P	W	D	L	F	A	Pts.
Blyth Spartans	38	28	3	7	102	39	59
Bishop Auckland	38	25	7	6	76	40	57
Willington	38	24	5	9	83	36	53
Billingham Synthonia	38	21	7	10	76	49	49
Spennymoor U.	38	20	7	11	70	50	47
Ferryhill Ath.	38	21	4	13	60	56	46
Whitley Bay	38	18	8	12	67	46	*42
Shildon	38	17	5	16	72	62	39
Ashington	38	14	10	14	51	45	38
Durham C.	38	14	8	16	58	60	36
Consett	38	12	12	14	53	57	36
Evenwood T.	38	15	5	18	52	66	35
Whitby T.	38	13	7	18	58	72	*31
Penrith	38	12	7	19	53	80	31
Tow Law T.	38	11	8	19	51	68	30
West Auckland T.	38	12	3	23	39	76	27
Crook T.	38	9	8	21	48	67	26
Stanley U.	38	11	4	23	49	88	26
North Shields	38	10	7	21	37	62	*25
South Bank	38	9	3	26	49	85	21

* Denotes two points deducted.

Yorkshire League
DIVISION ONE

	P	W	D	L	F	A	Pts.
Mexborough T.	30	17	10	3	65	32	44
Emley	30	14	11	5	52	29	39
Barton T.	30	18	2	10	54	33	38
Denaby U.	30	16	5	9	56	37	37
Farsley Celtic	30	15	7	8	53	37	37
Lincoln U.	30	13	7	10	39	37	33
Winterton R.	30	10	11	9	59	57	31
Yorkshire Am.	30	11	8	11	30	33	30
Frecheville C.A.	30	9	10	11	37	37	28
Hallam	30	11	6	13	60	67	28
Kiveton Park	30	11	6	13	50	71	28
Rawmarsh Welfare	30	10	7	13	51	53	27
North Ferriby	30	9	6	15	52	46	24
Brook Sports	30	7	7	16	51	82	21
Selby T.	30	7	6	17	33	63	20
Bridlington T.	30	4	7	19	45	73	15

Hertfordshire County League
PREMIER DIVISION

	P	W	D	L	F	A	Pts.
Rolls Royce Engines	30	21	6	3	94	25	48
Leggatts Way O.B.	30	17	10	3	71	36	44
Knebworth	30	16	10	4	65	32	42
Tudor Corinthians	30	16	8	6	53	32	40
Cockfosters	30	15	7	8	64	37	37
Redbourn	30	15	6	9	48	36	36
Sun Sports	30	11	13	6	36	26	35
London Colney	30	11	12	7	50	27	34
Leavesden Hospital	30	13	8	9	51	47	34
Bovingdon Rangers	30	7	9	14	39	55	23
Sandridge Rovers	30	8	7	15	40	60	23
Borehamwood Ran.	30	6	8	16	69	69	20
St. Margaretsbury	30	6	8	6	39	94	20
Welwyn	30	4	8	18	43	77	16
Kings Langley	30	4	7	19	37	91	15
Rickmansworth	30	4	5	21	34	70	13

Lancashire Combination

	P	W	D	L	F	A	Pts.
Darwen	38	30	4	4	105	39	64
Bacup Bor.	38	27	5	6	101	36	59
Accrington S.	38	26	7	5	96	36	59
St. Helens T.	38	22	9	7	55	29	53
Skelmersdale U.	38	24	5	9	76	46	53
Wren R.	38	18	10	10	62	46	46
Blackpool Mechs.	38	15	14	9	62	45	44
Dukinfield T.	38	19	3	16	63	65	41
Ashton T.	38	16	5	17	60	60	37
Clitheroe	38	14	8	16	73	79	36
Leyland Motors	38	13	8	17	41	56	34
Nelson	38	12	7	19	60	76	31
Prescot T.	38	10	9	19	46	72	29
Kirkby T.	38	11	7	20	43	68	29
Maghull	38	9	9	20	49	64	27
Ford Motors	38	11	5	22	49	83	27
Atherton Collieries	38	10	7	21	46	84	27
Lomond	38	6	12	20	28	73	24
Gt. Harwood	38	7	7	24	55	77	21
Wigan R.	38	5	9	24	41	78	19

PREMIER MIDWEEK FLOODLIGHT LEAGUE

SECTION A	P	F	A	Pts.
Dagenham	10	25	8	17
Leytonstone	10	15	6	16
Barnet	10	11	25	12
Harlow T.	10	11	12	11
Walthamstow Ave.	10	11	13	8
Cheshunt	10	4	13	5

SECTION B	P	F	A	Pts.
Wycombe W.	10	34	8	20
Wokingham T.	10	10	14	12
Marlow	10	16	11	11
Banbury U.	10	14	21	11
Oxford C.	10	18	20	8
Chesham U.	10	10	22	7

SECTION C	P	F	A	Pts.
Hayes	10	26	4	20
Slough T.	10	15	6	19
Maidenhead U.	10	10	16	10
Southall	10	13	16	9
Hampton	10	7	15	7
Wembley	10	9	23	7

SECTION D	P	F	A	Pts.
Horsham	10	28	16	19
Kingstonian	10	19	11	17
Tooting & Mitcham	10	13	15	14
Addlestone	10	12	16	18
Molesey	10	11	17	7
Redhill	10	12	20	6

SECTION E	P	F	A	Pts.
Leyton	10	21	7	19
Tilbury	10	26	13	18
Dulwich Hamlet	10	18	13	14
Barking	10	14	19	9
Croydon Amateurs	10	15	23	8
Hornchurch	10	9	28	4

Championship Play-Off

Semi-Final, April 17.
Wycombe (B) 3, Horsham (D) 0

Regrettably, further progress with the play-off was not possible as the winners of Section A were not known until May 11 when the Leytonstone v Barnet match was played. It is hoped to complete the programme as follows:

Preliminary Round: Hayes v Dagenham August 11
Semi-Final: Hayes or Dagenham v Leyton August 13
Final: Wycombe v Hayes, Dagenham, or Leyton August 16

Leicestershire Senior League
DIVISION ONE

	P	W	D	L	F	A	Pts.
Oadby Town	30	23	6	1	79	18	52
Newfoundpool W.M.C.	30	21	7	2	81	27	49
Friar Lane O.B.	30	19	6	5	93	40	44
Thringstone	30	17	8	5	61	30	42
Ibstock P.R.	30	13	10	7	51	37	36
Jones & Shipman	30	14	7	9	47	38	35
Earl Shilton Alb.	30	10	11	9	45	38	31
Wigston Fields	30	10	9	11	62	61	29
Midland Ath.	30	11	6	13	48	56	28
Stapenhill	30	9	6	15	44	58	24
Sileby T.	30	8	4	18	31	61	20
Cotton Sports	30	6	8	16	28	63	20
Melton T.	30	5	9	16	38	72	19
Measham S.W.	30	5	9	16	23	53	19
St. Margarets Works	30	5	6	19	27	59	16
Cosby U.	30	7	2	21	30	77	16

Manchester League
PREMIER DIVISION

	P	W	D	L	F	A	Pts.
Leek T.	32	23	5	4	95	26	51
Salford Amateurs	32	19	8	5	58	29	46
Curzon Ashton	32	19	7	6	81	40	45
Hyde U.	32	20	5	7	82	44	45
Old Altrinchamians	32	18	6	8	72	45	42
Glossop	32	16	7	9	52	39	39
Irlam T.	32	14	8	10	46	42	36
New Mills	32	12	8	12	59	57	32
Little Lever	32	14	4	14	59	55	32
Manchester Univ.	32	11	8	13	49	64	30
Anson Villa	32	7	10	15	45	67	24
Chadderton	32	9	6	17	38	56	24
Northern Nomads	32	8	7	17	38	83	23
Abbey Hey	32	7	7	18	48	64	21
Chloride Recs	32	7	7	18	41	65	21
UMIST	32	6	5	21	33	84	17
Prestwich Heys	32	3	10	19	38	74	16

Shropshire County League
PREMIER DIVISION

	P	W	D	L	F	A	Pts.
Snailbeach W.S.	30	23	3	4	75	34	49
Donnington Wood	30	21	5	4	91	38	47
Bridgnorth Sports	30	20	5	5	80	34	45
Shifnal T.	30	16	7	7	70	42	39
Blue Triangle	30	16	7	7	62	40	39
Roden Rovers	30	15	5	10	64	52	35
Belle Vue O.B.	30	10	11	9	51	45	31
Ludlow T.	30	12	7	11	59	58	31
Albrighton U.	30	10	8	12	49	54	28
Shrewsbury Ama.	30	10	7	13	53	71	27
Broseley Ath.	30	8	5	17	48	66	21
Harlescott Ath.	30	7	6	17	37	69	20
Oakengates Sports	30	8	2	20	32	65	18
Dawley Dynamos	30	6	5	19	59	93	17
Lawley Ath.	30	5	7	18	34	59	17
Belvidere Colts	30	5	6	19	35	79	16

Midland Football Combination
DIVISION ONE

	P	W	D	L	F	A	Pts.
Highgate U.	34	28	5	1	85	21	61
Alvechurch	34	27	4	3	104	23	58
Sutton Coldfield T.	34	23	5	6	75	31	51
Evesham U.	34	20	8	6	70	35	48
Malvern T.	34	17	8	9	64	53	42
Oldbury U.	34	16	8	10	50	39	40
Racing Warwick	34	14	8	12	50	45	36
Paget Rangers	34	14	7	13	45	52	35
Moor Green	34	12	10	12	45	43	34
Birmingham City Police	34	10	10	14	46	61	30
Bridgnorth T.	34	10	8	16	44	66	28
Stratford T.	34	9	9	16	35	38	27
Walsall Wood	34	9	6	19	36	71	24
Solihull Bor.	34	7	9	18	42	57	23
Northfield	34	6	10	18	33	60	22
Boldmere St. Michaels	34	6	8	20	41	71	20
Knowle	34	8	4	22	36	70	20
Blackenall	34	4	5	25	17	82	13

Hellenic League

PREMIER DIVISION

	P	W	D	L	F	A	Pts.
Witney T.	32	26	4	2	100	26	56
Clanfield	32	23	5	4	81	28	51
Hungerford T.	32	18	4	10	64	42	40
Wallingford T.	32	17	6	9	64	45	40
Didcot T.	32	17	5	10	56	41	39
Abingdon T.	32	12	11	9	60	42	35
Thame U.	32	10	11	11	42	46	31
Pinehurst	32	12	6	14	55	51	30
Pressed Steel	32	8	14	10	38	45	30
Wantage T.	32	9	9	14	42	61	27
Chippenham T.	32	8	10	14	45	64	26
Bicester T.	32	8	9	15	33	43	25
Chipping Norton	32	9	7	16	33	67	25
Fairford T.	32	7	10	15	36	51	24
Moreton T.	32	8	7	17	44	73	23
Morris Motors	32	10	3	19	43	78	23
Newbury T.	32	7	5	20	39	72	19

DIVISION ONE

	P	W	D	L	F	A	Pts.
Thatcham	30	21	6	3	62	16	48
Burnham	30	20	6	4	73	31	46
Ernest Turners	30	18	6	6	66	37	42
Hazells	30	17	3	10	64	41	37
Waddesdon	30	17	1	12	54	46	35
Long Wittenham	30	15	3	12	52	49	33
Swindon T.	30	15	2	13	65	47	32
M.G. Ath.	30	12	6	12	39	43	30
Cirencester T.	30	13	4	13	50	64	30
Oxford University Press	30	12	4	14	38	46	28
Rivets Sports	30	12	3	15	65	50	27
Kidlington	30	13	1	16	43	41	27
Princes Risbor.	30	8	9	13	30	47	25
A.C. Delco	30	7	6	16	35	72	20
Garsington	30	4	6	20	37	77	14
Buckingham Ath.	30	1	4	25	25	101	6

Surrey County Senior League

	P	W	D	L	F	A	Pts.
Westfield	30	20	4	6	67	26	44
Chobham	30	17	7	6	46	25	41
Camberley T.	30	18	4	8	53	30	40
Lion Sports	30	14	10	6	50	31	38
Malden T.	30	15	7	8	59	35	37
Frimley Green	30	13	8	9	49	31	34
B.A.C. (Weybridge)	30	12	9	9	35	32	33
Horley	30	14	4	12	54	46	32
Merstham	30	10	11	9	43	44	31
Mascot Sports	30	11	7	12	58	55	29
Wandsworth	30	8	10	12	32	43	26
Whyteleafe	30	8	7	15	30	41	23
Virginia Water	30	9	5	16	33	49	23
Chessington U.	30	7	8	15	32	48	22
Sheerwater	30	5	6	19	30	61	16
Cobham	30	3	5	22	29	93	11

South Midlands League

PREMIER DIVISION

	P	W	D	L	F	A	Pts.
Barton R.	30	23	4	3	66	24	50
Stony Stratford T.	30	22	4	4	69	21	48
Welwyn Garden U.	30	18	4	8	72	38	40
Shillington	30	15	8	7	56	39	38
Rotax Sports	30	15	6	9	51	38	36
Stotfold	30	15	5	10	49	33	35
Shefford T.	30	13	7	10	58	52	33
Baldock T.	30	14	3	13	61	46	31
Eaton Bray U.	30	10	6	14	57	54	26
Totternhoe	30	10	6	14	46	48	26
Bletchley U.	30	9	6	15	38	60	24
Sandy Alb.	30	6	10	14	38	63	22
Selby	30	6	8	16	44	61	20
Arlesey T.	30	8	3	19	30	73	19
Elextrolux	30	5	6	19	32	73	16
Harpenden T.	30	6	4	20	29	71	16

Athenian League

PREMIER DIVISION

	P	W	D	L	F	A	Pts.
Slough	30	22	4	4	74	23	48
Dagenham	30	17	9	4	47	18	43
Tilbury	30	17	9	4	57	35	43
Harlow	30	18	5	7	54	31	41
Erith & Bel.	30	14	8	8	35	28	36
Harwich & P.	30	11	10	9	44	38	32
Aveley	30	11	10	9	34	34	32
Cheshunt	30	13	6	11	36	36	32
Maidenhead	30	12	6	12	43	41	30
Southall	30	12	5	13	30	38	29
Boreham Wood	30	9	7	14	30	34	25
Lewes	30	5	11	14	28	45	21
Croydon Am.	30	5	11	14	21	37	21
Hornchurch	30	6	6	18	23	45	18
Redhill	30	3	9	18	20	49	15
Wembley	30	4	6	20	26	70	14

DIVISION ONE

	P	W	D	L	F	A	Pts.
Horsham	30	24	3	3	74	24	51
Staines T.	30	20	3	7	54	32	43
Grays Ath.	30	16	5	9	33	27	37
Hounslow	30	13	7	10	49	36	33
Wokingham T.	30	11	7	12	51	47	29
Carshalton Ath.	30	11	7	12	41	42	29
Eastbourne U.	30	11	7	12	32	38	29
Letchworth T.	30	10	9	11	32	43	29
Marlow	30	11	6	13	40	38	28
Chesham U.	30	11	5	14	41	41	27
Edmonton	30	9	9	12	41	45	27
Finchley	30	10	6	14	43	46	26
Herne Bay	30	10	6	14	45	62	26
Worthing	30	7	10	13	29	42	24
Aylesbury U.	30	8	6	16	38	58	22
Dorking	30	6	8	16	26	48	20

F.A. SUNDAY CUP WINNERS 1965–73

Year	*Winners*		*Runners-up*		*Venue*
1965	*London	6	Staffordshire	2	—
1966	Ubique United	1	Aldridge Fabrications	0	Dudley
1967	Carlton United	2	Stoke Works	0	Hendon
1968	Drovers	2	Brook United	0	Cambridge
1969	Leigh Park	3	Loke United	1	Romford
1970	Vention United	1	Ubique United	0	Corby
1971	Becontree Rovers	2	Saltley United	0	Leamington
1972	Newton U.	4	Springfield Colts	0	Dudley
1973	Carlton United	2	Wear Valley	1	Spennymoor

* Aggregate score.

F.A. SUNDAY CUP 1972–73

First Round

Pioneer Association v Wrestlers	2-1
Stanley & District v Wear Valley	w.o.
Crewe Ham v Rylands Recreation	0-2
Canada v Blowick	2-1
St Phillips v Windsor	1-3
British Rail North End v Lobster	2-3
Willow Liberals v Melrose	2-1
Taverners (Boston) v Gipsey Bridge	1-3
Loke United v Unity Emeralds	0-1
Barrett Sports v Players Athletic No Names	1-2
Somercotes Athletic v Reprobates	3-2
Black Bull Taverners v Queensway United	3-2
Cotgrave Welfare v Redfearn Athletic	2-1
Warley Rangers v Three Tuns	0-3
Westfields v Olympic Star	1-3
Counts XI v Altmark	5-0
Halesowen Harriers v Allen's Cross	2-0
Kingstanding Ex-Service v Vention United	2-1
Lion Rangers v Springfield Colts	2-1
Stoke Works v Newtown Unity	0-3
Dulwich v Stratford Star	0-2
Pelsall Cricket v Wyrley Star	6-5
Wombourne WMC v Lodge Cottrell	0-3
Keeley Rovers v Brew XI United	0-0, 1-0
Celtic v Springfield Social	0-1
Arley Rectory v Erdington Star	1-2
Hall Green Social v Enderby Rangers	3-0
Clifton v Park Wanderers	0-1
Hillfoot Rangers v Saints	w.o.
St Ives All Stars v St Andrews	6-1
Cambridge Rangers v Potton Casuals	2-4
Welwyn Garden United v Girton Eagles	w.o.
Charterhouse v Carlton United	1-2
Rainham WMC v East Thurrock United	2-1
Clydesdale v Viscount Royals	1-2
Buxton Athletic v Becontree Rovers	0-1
Lessa Walthamstow v Collier Row Colts	1-7
Two-Seven-Nine Sports v Roman United	1-2
Sporting v Raven United	5-2
Brook United v Chiswick Club Society	1-4
Croxley Casuals v Santos	0-2
Bankside v Greenford	4-1
Brentford East v Chalfont United	4-1
Crossness v West Side United	2-1
Krakatoa v Theale	1-2
Test Valley Select v Minley United	5-2
Newick Rangers v Globe United	3-1
Lewes Arms v Waggon Wanderers	0-3
Swanmore v Fareham Town Centipedes	0-2
Toogoods Sports v North Stoneham	4-0

Second Round

Low Spennymoor & Merrington Lane WMC v Wear Valley	0-3
Pioneer Association v Carlisle United Supporters	0-5
Black Bull Taverners v Rylands Recreation	1-2
Canada v Windsor	5-1
Compasses v Bakers	0-3
Willow Liberals v Lobster	1-3
Gipsey Bridge v Athletico Imperials	4-0
Hull Fruit Trade v Adelaide Park	3-1
Pelsall Cricket v Cotgrave Welfare	1-4
Somercotes Athletic v Players Athletic No Names	1-2
Kingstanding Ex-Service v Lodge Cottrell	1-4
Olympic Star v Black Horse	3-2
Springfield Social v Keeley Rovers	4-3
Halesowen Harriers v Newtown Unity	0-3
Counts XI v Erdington Star	4-2
Stratford Star v Three Tuns	1-0
Saints v Park Wanderers	2-1
Lion Rangers v Hall Green Social	3-0
Felixstowe Harpers v Park Rangers	2-2, 2-4
Discovery v Unity Emeralds	2-4
Girton Eagles v Potton Casuals	3-4
St Ives All Stars v Queensmen	0-1
Viscount Royals v Sporting	1-2
Becontree Rovers v Rainham WMC	1-1, 0-2
Collier Row Colts v Crossness	0-1
Carlton United v Roman United	2-1
Newick Rangers v Chiswick Club Society	1-1, 3-4
Waggon Wanderers v Bankside	1-1, 1-0
Toogoods Sports v Fareham Town Centipedes	3-1
Test Valley Select v Theale	0-4
Santos v Brentford East	4-6
Louis Boutique v Riviera Coasters	4-1

Third Round

Rylands Recreation v Lobster	1-0
Canada v Bakers	8-1
Wear Valley v Carlisle United Supporters	4-0
Hull Fruit Trade v Cotgrave Welfare	1-1, 1-5
Players Athletic No Names v Gipsey Bridge	1-2
Olympic Star v Saints	4-0
Lion Rangers v Springfield Social	0-2
Counts XI v Newtown Unity	2-3
Lodge Cottrell v Stratford Star	6-1
Park Rangers v Unity Emeralds	0-6
Queensmen v Potton Casuals	3-2
Brentford East v Carlton United	1-6
Sporting v Chiswick Club Society	2-0
Rainham WMC v Crossness	5-2
Theale v Louis Boutique	0-3
Toogoods Sports v Waggon Wanderers	1-0

Fourth Round

Cotgrave Welfare v Wear Valley	0-2
Gipsey Bridge v Olympic Star	1-0
Springfield Social v Newtown Unity	1-10
Rylands Recreation v Canada	0-1
Unity Emeralds v Lodge Cottrell	1-4
Toogoods Sports v Louis Boutique	2-2, 3-2
Rainham WMC v Carlton United	2-4
Sporting v Queensmen	2-1

Fifth Round

Sporting v Newtown Unity	2-1
Gipsey Bridge v Wear Valley	1-1, 0-3
Lodge Cottrell v Toogoods Sports	2-0
Canada v Carlton United	1-4

Semi-Finals

Carlton United v Sporting	4-1
Lodge Cottrell v Wear Valley	0-2

Final (at Spennymoor)

Carlton United (London) 2
Wear Valley (Bishop Auckland) 1

A.F.A. FOOTBALL 1972-73

AMATEUR FOOTBALL ALLIANCE SENIOR CUP FINAL 1972-73

Old Actonians 4 (*Eden* 4) Southgate Olympic 0

(at Dulwich)

Old Actonians: Handley; Rae, Mills (capt.), McLeod, McLintock, Rickman, Martin, Talbot, Griffin, Eden, Ashby.

Southgate Olympic: Tyrell; Livermore, Burch, Philo (capt.), Robinson, John Stockman, Mackie, Jim Stockman, Wiles, Mead, Cornish.

A.F.A. COMPETITION WINNERS 1972-73

A.F.A. Middlesex Senior Cup: Old Actonians (*won final* 2-0 *v Old Edmontonians*).

A.F.A. Surrey Senior Cup: Old Salesians (*won final* 5-2 *v Catford Wanderers*).

A.F.A. Essex Senior Cup: Leyton County O.B. (*won final* 3-0 *v Lloyds Sports*).

Arthur Dunn Cup: Old Brentwoods (*won final* 3-2 *v Old Malvernians*).

Southern Olympian League: Penguins.

Arthurian League: Old Foresters.

A.F.A. LEAGUE TABLES

SOUTHERN OLYMPIAN LEAGUE

DIVISION ONE

	P	W	D	L	F	A	Pts
Penguins	18	12	3	3	45	20	27
Old Bealonians	18	11	4	3	36	22	26
Old Parmiterians	18	10	2	6	47	33	22
Old Monovians	18	9	3	6	34	28	21
Old Fairlopians	18	7	6	5	28	25	20
Witan	18	7	3	8	25	33	17
Old Plaistovians	18	5	5	8	22	32	15
Old Grammarians	18	5	4	9	31	35	14
Old Libertians	18	6	2	10	26	37	14
Old Wilsonians	18	1	2	15	19	48	4

DIVISION TWO

	P	W	D	L	F	A	Pts
Mill Hill Village	22	13	7	2	75	34	33
Old Colfeians	22	12	5	5	58	42	29
Palmers Green Athletic	22	11	4	7	51	35	26
Wandsworth Borough	22	10	6	6	40	38	26
Centymca	22	9	7	6	47	32	25
Inland Revenue	22	7	7	8	36	38	21
Old Finchleians	22	6	8	8	44	46	20
Camden M.O.	22	6	8	8	41	47	20
City Poly	22	6	7	9	36	47	19
Old Cheyneans	22	8	2	12	52	63	18
G.W.R.	22	5	6	11	32	58	16
Mayfield Athletic	22	3	5	14	29	61	11

OLD BOYS FOOTBALL LEAGUE

PREMIER DIVISION

	P	W	D	L	F	A	Pts
E. Barnet O.G.	20	13	7	0	54	16	33
O Uffingtonians	20	10	4	6	39	25	24
O. Edmontonians	20	10	4	6	25	20	24
O. Wokingians	20	7	6	7	40	32	20
O. Westhamians	20	7	6	7	29	32	20
Enfield O.G.	20	8	4	8	28	38	20
O. Suttonians	20	8	3	9	39	33	19
Latymer O.B.	20	7	5	8	24	34	19
O. Salesians	20	8	1	11	28	34	17
Shene O.G.	20	5	4	11	19	37	14
O. Paludians	20	3	4	13	22	46	10

SENIOR DIVISION ONE

	P	W	D	L	F	A	Pts
O. Fincunians	20	15	4	1	60	23	34
O. Aloysians	20	13	2	5	49	27	28
O. Southallians	20	12	3	5	42	23	27
O. Camdenians	20	10	3	7	48	30	23
O. Uxonians	20	8	6	6	32	34	22
O. Sinjuns	20	8	1	11	41	41	17
O. Minchendenians	20	7	3	10	38	52	17
O. Addeyans	20	7	2	11	33	50	16
O. Manorians	20	6	4	10	33	54	16
Leyton C.O.B.	20	6	3	11	34	42	15
O. Danes	20	1	3	16	20	54	5

HIGHLAND LEAGUE 1972–73

	P	W	D	L	F	A	Pts
Inverness Thistle	30	22	3	5	101	44	47
Ross County	30	20	7	3	72	34	47
Huntly	30	20	4	6	74	32	44
Elgin City	30	18	5	7	75	39	41
Forres Mechanics	30	14	5	11	59	60	33
Buckie Thistle	30	11	10	9	58	59	32
Peterhead	30	13	4	13	51	40	30
Inverness Caled.	30	11	8	11	59	55	30
Inverness Clachnacuddin	30	11	7	12	65	52	29
Keith	30	10	8	12	55	56	28
Fraserburgh	30	11	5	14	46	53	27
Rothes	30	7	8	15	57	72	22
Brora Rangers	30	8	6	16	49	66	22
Lossiemouth	30	6	7	17	31	74	19
Nairn County	30	4	7	19	44	95	15
Deveronvale	30	5	4	21	38	103	14

UNIVERSITY FOOTBALL 1972-73

UNIVERSITIES ATHLETIC UNION FOOTBALL CHAMPIONSHIPS 1972-73

Quarter-Finals
Aberystwyth 3 East Anglia 0
Hull 2 Loughborough Colleges 0
Reading 0 Manchester 4
Swansea 1 Aston 0

Semi-Finals
Aberystwyth 0 Hull 3
(at Keele University)
Manchester 2 Swansea 1
(at Birmingham University)

Final
Hull 0 Manchester 2 (at Villa Park)

BRITISH UNIVERSITIES GROUP TOURNAMENT 1972-73
(at Southampton University)

POOL A
London 0 Cambridge 0
U.A.U.I. 4 Welsh Universities 0
Welsh Universities 1 Cambridge 0
U.A.U.I. 4 London 1
Welsh Universities 4 London 1
U.A.U.I. 2 Cambridge 0

POOL B
N. Ireland Universities 0 Scottish Universities 3
U.A.U.II 1 Oxford 0
Oxford 1 Scottish Universities 4
U.A.U.II 3 N. Ireland Universities 0
Oxford 1 N. Ireland Universities 0
U.A.U.II 0 Scottish Universities 1

Final
U.A.U. (English Universities) I, 0 Scottish Universities 1

Play-offs
U.A.U. (English Universities) II, 3 Welsh Universities 2
Oxford 2 London 1
N. Ireland Universities 3 Cambridge 2

Final Placings
1 Scottish Universities
2 U.A.U. (English Universities) I
3 U.A.U. (English Universities) II
4 Welsh Universities
5 Oxford
6 London
7 N. Ireland Universities
8 Cambridge

UNIVERSITY MATCH
Oxford 1 Cambridge 2

REPRESENTATIVE MATCHES 1972-73

Northern Universities 3 Army 2
Southern Universities 0 Royal Navy 1
Midland Universities 0 RAF 3
U.A.U. 1 Welsh Universities 1
U.A.U. 0 Scottish Universities 1
U.A.U. 3 F.A. Amateur XI 2
Midland Universities 2 Midland Colleges 1
U.A.U. 1 Arsenal FC 4
U.A.U. 3 Irish Universities 0

UNIVERSITIES, POLYTECHNICS, & COLLEGES TRI-ANGULAR TOURNAMENT 1972-73
(at Madeley College)

British Universities 2 British Colleges 1
British Universities 3 British Polytechnics 1
British Polytechnics 2 British Colleges 1

NORTHERN FOOTBALL ALLIANCE 1972-73

This is the senior league affiliated to the Northumberland F.A., and comprises both professional and amateur teams.

	P	W	D	L	F	A	Pts.
Marine Park	26	20	3	3	70	21	43
Alnwick T.	26	19	3	4	86	42	41
Percy Main Amateurs	26	17	3	6	62	31	37
Bedlington C.W.	26	13	7	6	56	28	33
Belford	26	14	4	8	74	57	32
Morpeth T.	26	12	6	8	74	58	30
Newcastle Univ.	26	13	3	10	64	59	29
Throckley Welfare	26	12	4	10	67	48	28
Workington Res.	26	9	7	10	51	44	25
Alston	26	9	4	13	60	57	22
Wallington	26	4	5	17	39	67	13
Bede Coll.	26	3	7	16	41	81	13
Northumberland Coll.	26	5	2	19	30	95	12
Wallsend Ath.	26	2	2	22	22	108	6

THE ENGLISH SCHOOLS' TROPHY 1972-73

TROPHY COMPETITION 1972-73

Fifth Round

Swansea v Havant	0-0, 2-1
West London v Kettering	5-2
Carlisle v Liverpool	0-3
Doncaster v Blackpool	1-1, 0-1
Burton/Sth. Derby v Rotherham	2-1
South Notts v Kirkby	1-0
Manchester v Erdington	6-0
Barnsley v King's Norton	1-0
Hackney v Chelmsford	0-3
North West Somerset v Bedford	0-2
Ashton-u-Lyne v Middlesbrough	0-0, 0-1
West Bromwich v South Northumberland	0-2
Croydon v Newham	1-2
South London v Luton	4-3
Exeter v Bristol	1-3
Havering v Southampton	1-2

Sixth Round

Swansea v West London	4-2
Liverpool v Blackpool	1-1, 1-0
Burton/Sth. Derby v South Notts	1-2
Manchester v Barnsley	2-2, 1-3
Chelmsford v Bedford	2-1
Middlesbrough v South Northumberland	4-2
Newham v South London	0-0, 1-2
Bristol v Southampton	3-1

Seventh Round

Swansea v Liverpool	1-1, 0-1
South Notts v Barnsley	1-4
Chelmsford v Middlesbrough	2-1
South London v Bristol	2-3

Semi-final

Liverpool v Barnsley	2-1
Chelmsford v Bristol	4-1

Final

Liverpool v Chelmsford	5-1, 3-2

First Leg played at Everton F.C. Ground on May 2. Second Leg played at Chelmsford F.C. Ground on May 4.

Liverpool SFA Schools' Trophy Winners with an aggregate of 8-3.

ENGLISH SCHOOLS' TROPHY WINNERS 1905-73

	Winners	*Runners up*
1905	London	Sheffield
1906	Sheffield	Manchester
1907	West Ham	Sunderland
1908	Derby	Oxford
1909	Sheffield	Aston Man.
1910	Sunderland	Walsall
1911	Chester-le-S.	Tottenham
1912	West Ham	Birkenhead
1913	Watford	Sunderland
1914	Sheffield	West Ham
1915	Cardiff	Manchester
1916	Bradford	West Ham
1917	West Ham	Grimsby
1918	Liverpool	West Ham
1919	Grimsby	Sunderland
1920	Reading	Grimsby
1921	Liverpool	West Ham
1922	S. London	Grimsby
1923	Sheffield	Birmingham
1924	N. Staffs.	Reading
1925	Sheffield	Brighton
1926	Grimsby	Liverpool
1927	E. Northumberland	Rotherham
1928	N. Staffordshire	Brighton
1929	S. Northumberland	Southampton
1930	Newcastle	Chesterfield
1931	Islington	Wolverhampton
1932	*Manchester	*Southampton
1933	Sunderland	Edmonton
1934	Manchester	Swansea
1935	Manchester	Swansea
1936	*Preston	*West Ham
1937	Liverpool	Blyth (N'th'bld)
1938	Manchester	Bootle
1939	Swansea	Chesterfield
1940	Abandoned	
1941–5	No Competition	
1946	Leicester	Stockton-on-Tees
1947	Salford	Leicester
1948	*Stockport	*Liverpool
1949	Barnsley	Derby County
1950	Swansea	Manchester
1951	Liverpool	Brierley Hill
1952	Ilford	Swansea
1953	Swansea	Chesterfield
1954	Liverpool	Southampton
1955	Swansea	Manchester
1956	Liverpool	Brighton
1957	*Southampton	*Barnsley
1958	Bristol	Swansea
1959	*Brierley Hill	*Doncaster
1960	Manchester	East London
1961	Barnsley	Liverpool
1962	Stoke	Liverpool
1963	Stoke	Bristol
1964	Erdington and Saltley	Chester-le-St.
1965	*Swansea	*Leicester
1966	East London	Oxford
1967	Liverpool	East London
1968	*Manchester	*Waltham Forest
1969	Liverpool	Swindon
1970	Manchester	East London
1971	Huyton	Stoke
1972	Chelmsford	Oxford
1973	Liverpool	Chelmsford

* Joint Winners

INDIVIDUAL SCHOOLS' CHAMPIONSHIP 1972-73

Preliminary Round

Northumberland v Cheshire	2-0
Derbyshire v Lincolnshire	1-4
Essex v Northants.	3-0
Sussex v Surrey	1-0
Cornwall v Dorset	2-1
Bucks. v Oxon	0-1

First Round

Sussex v Suffolk	3-0
Kent v Hampshire	1-1, 0-0, 1-0
Berkshire v Oxon	2-1
Middlesex v Cornwall	0-1
Leicestershire v Lincolnshire	5-0
Durham v Lancashire	1-4
Monmouths. v Shropshire	2-3
Hereford v Gloucestershire	3-7
Somerset v Devon	5-0
Essex v Wiltshire	0-2
Yorkshire v Northumberland	2-1
Staffordshire v Glamorgan	1-1, 2-0
Cumberland v Notts.	1-2
Warwickshire v Worcestershire	1-0
Herts. v Bedfordshire	2-1
Norfolk v Cambs./Hunts.	0-2

Second Round

Sussex v Kent	5-2
Berkshire v Cornwall	1-1, 0-1
Leicestershire v Lancashire	6-4
Shropshire v Gloucestershire	1-2
Somerset v Wiltshire	1-2
Yorkshire v Staffordshire	1-0
Notts. v Warwicks.	3-0
Herts. v Cambs./Hunts.	1-0

Third Round

Sussex v Cornwall	0-1
Leicestershire v Gloucestershire	0-0, 0-1
Wiltshire v Yorkshire	1-2
Notts. v Herts.	6-0

Semi-Final

Cornwall v Gloucestershire	1-2
Yorkshire v Notts.	0-4

Final

Gloucestershire v Notts.	0-1, 0-0

First Leg played on Cheltenham Town F.C. Ground April 3. Second leg played on Notts Co. F.C. Ground April 10. Winners Notts. (Fairham Comprehensive School) winning aggregate 1-0.

Victory Shield and Friendly Internationals

Victory Shield (U15s)

England v N. Ireland	4-0
Scotland v Wales	0-0
Wales v England	0-4
England v Scotland	2-0
Scotland v N. Ireland	2-1
Wales v N. Ireland	0-1

	P	W	D	L	F	A	Pts.
England	3	3	0	0	10	0	6
Scotland	3	1	1	1	2	3	3
N. Ireland	3	1	0	2	2	6	2
Wales	3	0	1	2	0	5	1

Other Internationals

Under 18s

Wales v Scotland	2-1
England v Wales	0-0
Scotland v England	1-2

	P	W	D	L	F	A	Pts.
*England	2	1	1	0	2	1	3
*Wales	2	1	1	0	2	1	3
*Scotland	2	0	0	2	2	4	0

* England and Wales share the School's Football International Board Trophy for U18s with an identical record.

Under 15s

West Germany v Wales	2-1
England v Netherlands	3-1
France v England	0-5
West Germany v England	2-3
West Germany v England	1-1
England v Scotland	2-4

INFORMATION SECTION

Laws of the Game

Football League Referees 1973–74

Coaching and Coaches

Football Journalists and Publications

Football League and Scottish League Fixtures 1973–74

Representative and Other Fixtures 1973–74

Important Addresses

Pools Section

Past books

Laws of the Game

(Published by the Football Association, with whose permission they are reproduced)

LAW 1

THE FIELD OF PLAY

The Field of Play and appurtenances shall be as shown in the following plan:

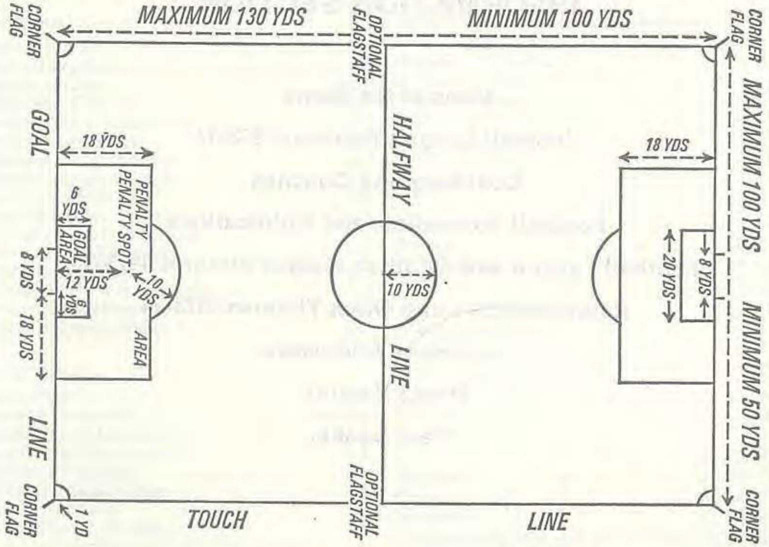
CORNER FLAG
MAXIMUM 130 YDS
OPTIONAL FLAGSTAFF
MINIMUM 100 YDS
CORNER FLAG
GOAL
18 YDS
6 YDS
GOAL AREA
PENALTY
PENALTY SPOT
8 YDS
12 YDS
10 YDS
6 YDS
18 YDS
AREA
HALFWAY
10 YDS
LINE
18 YDS
20 YDS
8 YDS
MAXIMUM 100 YDS
MINIMUM 50 YDS
LINE
CORNER FLAG
1 YD
TOUCH
OPTIONAL FLAGSTAFF
LINE
CORNER FLAG

(1) **Dimensions.** The field of play shall be rectangular, its length being not more than 130 yards nor less than 100 yards and its breadth not more than 100 yards nor less than 50 yards. (In International Matches the length shall be not more than 120 yards nor less than 110 yards and the breadth not more than 80 yards nor less than 70 yards.) The length shall in all cases exceed the breadth.

(2) **Marking.** The field of play shall be marked with distinctive lines, not more than 5 inches in width, not by a V-shaped rut, in accordance with the plan, the longer boundary lines being called the touch-lines and the shorter the goal-lines. A flag on a post not less than 5 feet high and having a non-pointed top, shall be placed at each corner; a similar flag-post may be placed opposite the halfway-line on each side of the field of play, not less than 1 yard outside the touch-line. A halfway-line shall be marked out across the field of play. The centre of the field of play shall be indicated by a suitable mark and a circle with a 10 yards radius shall be marked round it.

(3) **The Goal-area.** At each end of the field of play two lines shall be drawn at right-angles to the goal-line, 6 yards from each goal-post. These shall extend into the field of play for a distance of 6 yards and shall be joined by a line drawn parallel with the goal-line. Each of the spaces enclosed by these lines and the goal-line shall be called a goal-area.

(4) **The Penalty-area.** At each end of the field of play two lines shall be drawn at right-angles to the goal-line, 18 yards from each goal-post. These shall extend into the field of play for a distance of 18 yards and shall be joined by a line drawn parallel with the goal-line. Each of the spaces enclosed by these lines and the goal-line shall be called a penalty-area. A suitable mark shall be made within each penalty-area, 12 yards from

the mid-point of the goal-line, measured along an undrawn line at right angles thereto. These shall be the penalty-kick marks. From each penalty-kick mark an arc of a circle, having a radius of 10 yards, shall be drawn outside the penalty-area.

(5) **The Corner-area.** From each corner-flag post a quarter circle, having a radius of 1 yard, shall be drawn inside the field of play.

(6) **The Goals.** The goals shall be placed on the centre of each goal-line and shall consist of two upright posts, equidistant from the corner-flags and 8 yards apart (inside measure ment), joined by a horizontal cross-bar the lower edge of which shall be 8 feet. from the ground. The width and depth of the goal-posts and the width and depth of the cross-bars shall not exceed 5 inches (12 cm.). The goal-posts and the cross-bars shall have the same width.

Nets may be attached to the posts, cross-bars and ground behind the goals. They should be appropriately supported and be so placed as to allow the goalkeeper ample room.

LAW 2
THE BALL

The ball shall be spherical: the outer casing shall be of leather or other approved materials. No material shall be used in its construction which might prove dangerous to the players.

The circumference of the ball shall not be more than 28 inches and not less than 27 inches. The weight of the ball at the start of the game shall not be more than 16 oz. nor less than 14 oz. = 396 to 453 grammes. The pressure shall be equal to one atmosphere, which equals 15 lb/sq in. (= 1 kg/cm^2) at sea level. The ball shall not be changed during the game unless authorised by the Referee.

LAW 3
NUMBER OF PLAYERS

(1) A match shall be played by two teams, each consisting of not more than eleven players, one of whom shall be the goalkeeper.

(2) Substitutes may be used in any match played under the rules of a competition, subject to the following conditions:

(*a*) that the authority of the international association(s) or national association(s) concerned, has been obtained.

(*b*) that, subject to the restriction contained in the following paragraph (*c*) the rules of a competition shall state how many, if any, substitutes may be used, and

(*c*) that a team shall not be permitted to use more than two substitutes in any match.

(3) Substitutes may be used in any other match, provided that the two teams concerned reach agreement on a maximum number, not exceeding five, and that the terms of such agreement are intimated to the referee, before the match. If the referee is not informed, or if the teams fail to reach agreement, no more than two substitutes shall be permitted.

(4) Any of the other players may change places with the goalkeeper, provided that the referee is informed before the change is made, and provided also, that the change is made during a stoppage in the game.

(5) When a goalkeeper or any other player is to be replaced by a substitute, the following conditions shall be observed:

(*a*) the referee shall be informed of the proposed substitution, before it is made,

(*b*) the substitute shall await a signal from the referee before entering the field of play,

(*c*) he shall enter the field during a stoppage in the game, and at the half-way line, and

(*d*) play shall not be re-started until the player who has been replaced has left the field.

Punishment. Any player who infringes this Law shall be cautioned.

LAW 4
PLAYERS' EQUIPMENT

A player shall not wear anything which is dangerous to another player. Boots must conform to the following standard:

(*a*) Bars shall be made of leather or rubber and shall be transverse and flat, not less than half an inch in width and shall extend the total width of the boot and be rounded at the corners.

(*b*) Studs shall be made of leather, rubber, aluminium, plastic or similar material and shall be solid. With the exception of that part of the stud forming the base, which shall not protrude from the sole, more than one quarter of an inch, studs shall be round in plan and not less than half an inch in diameter. Where studs are tapered, the minimum diameter of any section of the stud must not be less than half an inch. Where metal seating for the screw type is used, this seating must be embedded in the sole of the boot and any attachment screw shall be part of the stud. Other than the metal seating for the screw type of stud, no metal plates even though covered with leather or rubber shall be worn, neither studs which are threaded to allow them to be screwed on to a base screw that is fixed by nails or otherwise to the soles of boots, nor studs which, apart from the base, have any form of protruding edge rim, or relief marking, or ornament, should be allowed.

(*c*) Combined bars and studs may be worn, provided the whole conforms to the general requirements of this law. Neither bars nor studs on the soles or heels shall project more than three-quarters of an inch. If nails are used they shall be driven in flush with the surface.

(*N.B.*—The usual equipment of a player consists of a jersey or shirt, shorts, stockings and boots. A goalkeeper shall wear colours which distinguish him from the other players.)

Punishment. For any infringement of this Law, the player at fault shall be sent off the field of play to adjust his equipment and he shall not return without first reporting to the Referee, who shall satisfy himself that the player's equipment is in order; the player shall only re-enter the game at a moment when the ball has ceased to be in play.

LAW 5

REFEREES

A Referee shall be appointed to officiate in each game. He shall:

(*a*) Enforce the Laws and decide any disputed point. His decision on points of fact connected with the play shall be final so far as the result of the game is concerned. His jurisdiction begins from the time he signals for the kick-off, and his power of penalising shall extend to offences committed when play has been temporarily suspended or when the ball is out of play. He shall, however, refrain from penalising in cases where he is satisfied that by doing so he would be giving an advantage to the offending team.

(*b*) Keep a record of the game; act as timekeeper and allow the full or agreed time, adding thereto all time lost through accident or other cause.

(*c*) Have discretionary power to stop the game for any infringement of the Laws and to suspend or terminate the game whenever, by reasons of the elements, interference by spectators, or other cause, he deems such stoppage necessary. In such a case he shall submit a detailed report to the competent authority, within the stipulated time, and in accordance with the provisions set up by the National Association under whose jurisdiction the match was played. Reports will be deemed to be made when received in the ordinary course of post.

(*d*) Caution any player guilty of misconduct or ungentlemanly behaviour and, if he persists, to suspend him from further participation in the game. In such cases the Referee shall send the name of the offender to the competent authority, within the stipulated time,* and in accordance with the provisions set up by the National Association under whose jurisdiction the match was played. Reports will be deemed to be made when received in the ordinary course of post.

(*e*) Allow no person other than the players and Linesmen to enter the field of play without his permission.

---

* In England, within two days, Sundays not included.

(*f*) Stop the game if, in his opinion, a player has been seriously injured; have the player removed as soon as possible from the field of play, and immediately resume the game. If a player is slightly injured, the game shall not be stopped until the ball has ceased to be in play. A player who is able to go to the touch- or goal-line for attention of any kind, shall not be treated on the field of play.

(*g*) Send off the field of play any player who, in his opinion, is guilty of violent conduct, serious foul play, or the use of foul and abusive language.

(*h*) Signal for recommencement of the game after all stoppages.

(*i*) Decide that the ball provided for a match meets with the requirements of Law 2.

LAW 6

LINESMEN

Two linesmen shall be appointed, whose duty (subject to the decision of the Referee) shall be to indicate when the ball is out of play and which side is entitled to the corner-kick, goal-kick, or throw-in. They shall also assist the Referee to control the game in accordance with the Laws. In the event of undue interference or improper conduct by a Linesman, the Referee shall dispense with his services and arrange for a substitute to be appointed. (The matter shall be reported by the Referee to the competent authority.) The Linesmen should be equipped with flags by the Club on whose ground the match is played.

LAW 7

DURATION OF THE GAME

The duration of the game shall be two equal periods of 45 minutes, unless otherwise mutually agreed upon, subject to the following:

(*a*) Allowance shall be made in either period for all time lost through accident or other cause, the amount of which shall be a matter for the discretion of the Referee.

(*b*) Time shall be extended to permit of a penalty-kick being taken at or after the expiration of the normal period in either half.

At half-time the interval shall not exceed five minutes except by consent of the Referee.

LAW 8

THE START OF PLAY

(*a*) **At the beginning of the game,** choice of ends and the kick-off shall be decided by the toss of a coin. The team winning the toss shall have the option of choice of ends or the kick-off.

The Referee, having given a signal, the game shall be started by a player taking a place-kick (i.e., a kick at the ball while it is stationary on the ground in the centre of the field of play) into his opponents' half of the field of play. Every player shall be in his own half of the field and every player of the team opposing that of the kicker shall remain not less than 10 yards from the ball until it is kicked-off; it shall not be deemed in play until it has travelled the distance of its own circumference. The kicker shall not play the ball a second time until it has been touched or played by another player.

(*b*) **After a goal has been scored,** the game shall be restarted in like manner by a player of the team losing the goal.

(*c*) **After half-time;** when restarting after half-time, ends shall be changed and the kick-off shall be taken by a player of the opposite team to that of the player who started the game.

Punishment. For any infringement of this Law, the kick-off shall be retaken, except in the case of the kicker playing the ball again before it has been touched or played by another player; for this offence, an indirect free-kick shall be taken by a player of the opposing team from the place where the infringement occurred. A goal shall not be scored direct from a kick-off.

(*d*) **After any other temporary suspension;** when restarting the game after a temporary suspension of play from any cause not mentioned elsewhere in these Laws, provided that immediately prior to the suspension the ball has not passed over the touch- or goal-lines, the Referee shall drop the ball at the place where it was when play was suspended and it shall be deemed in play when it has touched the ground; if, however, it goes over the touch- or goal-lines after it has been dropped by the Referee, but before it is touched by a player, the Referee shall again drop it. A player shall not play the ball until it has touched the ground. If this section of the Law is not complied with the Referee shall again drop the ball.

LAW 9

BALL IN AND OUT OF PLAY

The ball is out of play:

(*a*) When it has wholly crossed the goal-line or touch-line, whether on the ground or in the air.

(*b*) When the game has been stopped by the Referee.

The ball is in play at all other times from the start of the match to the finish including:

(*a*) If it rebounds from a goal-post, cross-bar or corner-flag post into the field of play.

(*b*) If it rebounds off either the Referee or Linesmen when they are in the field of play.

(*c*) In the event of a supposed infringement of the Laws, until a decision is given.

LAW 10

METHOD OF SCORING

Except as otherwise provided by these Laws, a goal is scored when the whole of the ball has passed over the goal-line, between the goal-posts and under the cross-bar, provided it has not been thrown, carried or propelled by hand or arm, by a player of the attacking side, except in the case of a goalkeeper, who is within his own penalty-area.

The team scoring the greater number of goals during a game shall be the winner; if no goals, or any equal number of goals are scored, the game shall be termed a 'draw'.

LAW 11

OFF-SIDE

A player is off-side if he is nearer his opponents' goal-line than the ball **at the moment the ball is played unless:**

(*a*) He is in his own half of the field of play.

(*b*) There are two of his opponents nearer to their own goal-line than he is.

(*c*) The ball last touched an opponent or was last played by him.

(*d*) He receives the ball direct from a goal-kick, a corner-kick, a throw-in, or when it was dropped by the Referee.

Punishment. For an infringement of this Law, an indirect free-kick shall be taken by a player of the opposing team from the place where the infringement occurred.

A player in an off-side position shall not be penalised unless, in the opinion of the Referee, he is interfering with the play or with an opponent, or is seeking to gain an advantage by being in an off-side position.

LAW 12

FOULS AND MISCONDUCT

A player who intentionally commits any of the following nine offences:

(*a*) Kicks or attempts to kick an opponent:

(*b*) Trips an opponent, i.e., throwing or attempting to throw him by the use of the legs or by stooping in front of or behind him;

(*c*) Jumps at an opponent;
(*d*) Charges an opponent in a violent or dangerous manner;
(*e*) Charges an opponent from behind unless the latter be obstructing;
(*f*) Strikes or attempts to strike an opponent;
(*g*) Holds an opponent with his hand or any part of his arm;
(*h*) Pushes an opponent with his hand or any part of his arm;
(*i*) Handles the ball, i.e., carries, strikes or propels the ball with his hand or arm. (This does not apply to the goalkeeper within his own penalty-area);

shall be penalised by the award of a **direct free-kick** to be taken by the opposing side from the place where the offence occurred.

Should a player of the defending side intentionally commit one of the above nine offences within the penalty-area he shall be penalised by a **penalty-kick**.

A penalty-kick can be awarded irrespective of the position of the ball, if in play, at the time an offence within the penalty-area is committed.

A player committing any of the five following offences:

1. Playing in a manner considered by the Referee to be dangerous, e.g., attempting to kick the ball while held by the goalkeeper;
2. Charging fairly, i.e., with the shoulder, when the ball is not within playing distance of the players concerned and they are definitely not trying to play it;
3. When not playing the ball, intentionally obstructing an opponent, i.e., running between the opponent and the ball, or interposing the body so as to form an obstacle to an opponent;
4. Charging the goalkeeper except when he
   (*a*) is holding the ball;
   (*b*) is obstructing an opponent;
   (*c*) has passed outside his goal-area;
5. When playing as goalkeeper
   (*a*) takes more than 4 steps whilst holding, bouncing or throwing the ball in the air and catching it again without releasing it so that it is played by another player, or
   (*b*) indulges in tactics which, in the opinion of the Referee, are designed merely to hold up the game and thus waste time and so give an unfair advantage to his own team

shall be penalised by the award of an **indirect free-kick** to be taken by the opposing side from the place where the infringement occurred.

A player shall be **cautioned** if:

(*j*) **he enters or re-enters the field of play to join or re-join his team after the game has commenced, or leaves the field of play during the progress of the game (except through accident) without, in either case, first having received a signal from the Referee showing him that he may do so. If the Referee stops the game to administer the caution the game shall be restarted by an indirect free-kick taken by a player of the opposing team from the place where the offending player was when the Referee stopped the game. If, however, the offending player has committed a more serious offence he shall be penalised according to that section of the law he infringed.**
(*k*) He persistently infringes the Laws of the Game;
(*l*) he shows by word or action, dissent from any decision given by the Referee;
(*m*) he is guilty of ungentlemanly conduct.

For any of these last three offences, in addition to the caution, an **indirect free-kick** shall also be awarded to the opposing side from the place where the offence occurred, unless a more serious infringement of the Laws of the Game was committed.

A player shall be **sent off** the field of play if:

(*n*) in the opinion of the Referee, he is guilty of violent conduct or serious foul play;
(*o*) he uses foul or abusive language;
(*p*) he persists in misconduct after having received a caution.

If play be stopped by reason of a player being ordered from the field for an offence without a separate breach of the Law having been committed, the game shall be resumed by an **indirect free-kick** awarded to the opposing side from the place where the infringement occurred.

LAW 13

FREE-KICK

Free-kicks shall be classified under two heads: 'Direct' (from which a goal can be scored direct against the **offending side**), and 'Indirect' (from which a goal cannot be scored unless the ball has been played or touched by a player other than the kicker before passing through the goal).

When a player is taking a direct or an indirect free-kick inside his own penalty-area, all of the opposing players shall remain outside the area, and shall be at least ten yards from the ball whilst the kick is being taken. The ball shall be in play immediately it has travelled the distance of its own circumference and is beyond the penalty-area. The goalkeeper shall not receive the ball into his hands, in order that he may thereafter kick it into play. If the ball is not kicked direct into play, beyond the penalty-area, the kick shall be retaken.

When a player is taking a direct or an indirect free-kick outside his own penalty-area, all of the opposing players shall be at least ten yards from the ball, until it is in play, unless they are standing on their own goal-line, between the goal-posts. The ball shall be in play when it has travelled the distance of its own circumference.

If a player of the opposing side encroaches into the penalty-area, or within ten yards of the ball, as the case may be, before a free-kick is taken, the Referee shall delay the taking of the kick, until the Law is complied with.

The ball must be stationary when a free-kick is taken, and the kicker shall not play the ball a second time, until it has been touched or played by another player.

Punishment. If the kicker after taking the free-kick plays the ball a second time before it has been touched or played by another player an indirect free-kick shall be taken by a player of the opposing team from the spot where the infringement occurred.

LAW 14

PENALTY-KICK

A penalty-kick shall be taken from the penalty-mark and, when it is being taken, all players with the exception of the player taking the kick, and the opposing goalkeeper, shall be within the field of play but outside the penalty-area, and at least 10 yards from the penalty-mark. The opposing goalkeeper must stand (without moving his feet) on his own goal-line, between the goal-posts, until the ball is kicked. The player taking the kick must kick the ball forward; he shall not play the ball a second time until it has been touched or played by another player. The ball shall be deemed in play directly it is kicked, i.e., travelled the distance of its circumference, and a goal may be scored direct from such a penalty-kick. If the ball touches the goalkeeper before passing between the posts, when a penalty-kick is being taken at or after the expiration of half-time or full-time, it does not nullify a goal. If necessary, time of play shall be extended at half-time or full-time to allow a penalty-kick to be taken.

Punishment. For any infringement of this Law:

(*a*) by the defending team, the kick shall be retaken if a goal has not resulted;
(*b*) by the attacking team, other than by the player taking the kick, if a goal is scored it shall be disallowed and the kick retaken.
(*c*) by the player taking the penalty-kick, committed after the ball is in play, a player of the opposing team shall take an indirect free-kick from the spot where the infringement occurred.

LAW 15

THROW-IN

When the whole of the ball passes over a touch-line, either on the ground or in the air, it shall be thrown in from the point where it crossed the line, in any direction, by a player of the team opposite to that of the player who last touched it. The thrower at the moment of delivering the ball must face the field of play and part of each foot shall be either on the touch-line or on the ground outside the touch-line. The thrower shall use both hands and shall deliver the ball from behind and over his head. The ball shall be in play immediately it enters the field of play, but the thrower shall not again play the ball until it has been touched or played by another player. A goal shall not be scored direct from a throw-in.

Punishment:

(*a*) If the ball is improperly thrown in the throw-in shall be taken by a player of the opposing team.

(*b*) If the thrower plays the ball a second time before it has been touched or played by another player, an indirect free-kick shall be taken by a player of the opposing team from the place where the infringement occurred.

LAW 16

GOAL-KICK

When the whole of the ball passes over the goal-line excluding that portion between the goal-posts, either in the air or on the ground, having last been played by one of the attacking team, it shall be kicked direct into play beyond the penalty-area from a point within that half of the goal-area nearest to where it crossed the line, by a player of the defending team. A goalkeeper shall not receive the ball into his hands from a goal-kick in order that he may thereafter kick it into play. If the ball is not kicked beyond the penalty-area, i.e., direct into play, the kick shall be retaken. The kicker shall not play the ball, a second time until it has touched or been played by another player. A goal shall not be scored direct from such a kick. Players of the team opposing that of the player taking the goal-kick shall remain outside the penalty-area whilst the kick is being taken.

Punishment. If a player taking a goal-kick plays the ball a second time after it has passed beyond the penalty-area, but before it has touched or been played by another player, an indirect free-kick shall be awarded to the opposing team, to be taken from the place where the infringement occurred.

LAW 17

CORNER-KICK

When the whole of the ball passes over the goal-line, excluding that portion between the goal-posts, either in the air or on the ground, having last been played by one of the defending team, a member of the attacking team shall kick the ball from within the quarter circle at the nearest corner flag-post, which must not be moved, i.e., a corner-kick. A goal may be scored direct from such a kick. Players of the team opposing that of the player taking the corner-kick shall not approach within 10 yards of the ball until it is in play, i.e., it has travelled the distance of its own circumference, nor shall the kicker play the ball a second time until it has been touched or played by another player.

Punishment. For an infringement of this Law, an indirect free-kick shall be awarded to the opposing team, to be taken from the place where the infringement occurred.

FOOTBALL LEAGUE REFEREES 1973–74

Armstrong, R. A. (Ilkley)
Baker, K. W. (Rugby)
Baldwin, P. (Middlesbrough)
Bent, J. E. (Hemel Hempstead)
Biddle, D. J. (Bristol)
Bosi, T. P. (Codsall)
Burns, K. H. (Dudley)
Capey, R. (Madeley Heath, Nr. Crewe)
Castle, W. S. (Dudley)
Challis, R. C. (Tonbridge, Kent)
Civil, D. W. (Birmingham)
Clay, R. K. (Gainsborough)
Crabb, R. C. (Exeter)
Daniels, B. H. (Rainham)
Davey, H. (Mansfield)
Dawes, T. W. (Norwich)
Flint, G. E. (Kirby-in-Ashfield)
Garner, E. R. (Maghull)
Glasson, A. R. (Salisbury)
Goggins, J. B. (Manchester)
Gow, W. J. (Swansea)
Grey, A. W. (Great Yarmouth)
Hackney, H. P. (Barnsley)
Hall, W. J. (Preston)
Hart, A. L. (London)
Hartley, G. (Wakefield)
Hayes, L. (Doncaster)
Hill, G. W. (Leicester)
Homewood, B. J. (Sunbury-on-Thames)
Hough, J. D. (Macclesfield)
Howell, C. (North Shields)
Hunting, J. (Leicester)
James, V. (York)
Johnson, W. B. (Kendal)
Jolly, E. (Manchester)
Jones, A. W. S. (Ormskirk)
Jones, I. P. (Treharris)
Kerkhof, M. (Bicester, Oxon.)
Kew, G. C. (Amersham)
Kirkpatrick, R. B. (Leicester)
Lee, R. B. (Cheadle)
Lees, A. R. (Street)
Lowe, M. (Sheffield)
Matthewson, R. (Manchester)
McNally, K. (Ellesmere Port)
Morrissey, A. E. (Bramhall)
New, H. G. (Bristol)
Newsome, C. L. (Codsall)
Nippard, D. R. G. (Bournemouth)
Oliver, A. P. (Leigh-on-Sea)
Partridge, P. (Middlesbrough)
Perkin, R. N. (Stafford)
Porter, A. (Bolton)
Porthouse, R. (Carnforth)
Powell, H. (Stourport-on-Severn)
Raby, R. E. (Leeds)
Reeves, P. G. (Leicester)
Reynolds, T. H. C. (Swansea)
Rice, J. (Leyland)
Richardson, D. (Clayton-le-Dale)
Robinson, A. (Fareham)
Seel, C. N. (Carlisle)
Sinclair, M. V. (Guildford)
Smith, D. W. (Stonehouse)
Smith, I. T. (Accrington)
Spencer, T. D. (Wootton Bassett)
Styles, K. (Barnsley)
Taylor, J. K. (Wolverhampton)
Taylor, M. J. (Deal)
Thomas, C. (Treorchy)
Tinkler, R. (Boston)
Toseland, R. W. (Kettering)
Trevett, G. M. (Eccles)
Turner, D. (Cannock)
Turvey, A. C. F. (Wickford)
Wallace, E. D. (Swindon)
Walters, P. R. (Bridgewater)
Whalley, J. (Southport)
White, C. B. (Harrow)
Williams, H. (Sheffield)
Williams, H. D. (Wrexham)
Willis, P. N. (Meadowfield)
Wrennall, J. (Eccleston)
Yates, J. H. (Redditch)

SUPPLEMENTARY REFEREES

Ashley, N. J. (Nantwich)
Brandon, R. (Castle Bromwich)
Bune, T. G. (Billinghurst)
Butcher, J. K. (Kendal)
Courtney, G. (Spennymoor)
Dodd, K. R. (Rhyl)
Elding, M. G. (Boston)
Hamil, A. J. (Wolverhampton)
Jones, Ronald (Deganwy)
Lloyd, D. W. (Fernhill Heath)
Marshall, R. F. (Hereford)
Martin, B. (Keyworth, Notts.)
Nolan, G. (Hazel Grove)
Page, T. S. (Boston)
Read, E. A. (Bristol)
Richardson, D. T. (Lincoln)
Richardson, P. J. (Lincoln)
Ridden, K. W. (Colchester)
Robinson, H. R. (Norwich)
Salmon, K. G. (Barnet)
Sewell, J. (Quorn, Leics.)
Shapter, L. C. (Paignton)
Smith, M. J. (Leicester)
Vieth, M. S. (Weston-super-Mare)
Walmsley, K. (Fleetwood)

Coaching and Coaches

Football coaching in England is governed by the Football Association. Its structure consists of the administrative and the executive made up, firstly, of an instruction committee. Then there is the director of coaching, who has the help of the assistant director of coaching and the four regional coaches for the areas of the North, North West, the Midlands, and London and the South. In addition the administration of financial and other resources is delegated in many instances to the County Football Associations' Coaching Committees, each of whom has its own secretary, while the armed forces are also represented.

Further assistance is derived from the ranks of the F.A. staff coaches (appointed as such for outstanding work) while general interest, and feeder contributory and refresher work are carried out in the coaching associations that exist throughout the length and breadth of the country.

The present coaching staff are the Director of Coaching, Alan Wade, and the Assistant Director of Coaching, Charles Hughes, whose address is the Football Association, 16 Lancaster Gate, London, W.2. The North Regional Coach is John Adams, 3rd Floor, 22 High Street, Sheffield, S1 2GE, Yorkshire; the North West Regional Coach is Terry Casey, 31a Wellington Street (St Johns), Blackburn, Lancashire, BB1 8AU; the Midlands Regional Coach is John Jarman, 25 Gresham Chambers, 14 Lichfield Street, Wolverhampton, WV1 1DG; and the Regional Coach for London and the South is Keith Blunt, Clarence Chambers, Fairfield West, Kingston-upon-Thames, Surrey, KT2 6QH. Further details of coaching, coaching courses, or awards mentioned above or below can be obtained direct from the F.A. at the Lancaster Gate headquarters or from the Regional Coaches at their above-named offices.

The main stages in achieving the highest ranks in coaching are through, firstly, the preliminary coaching certificate and, subsequently, the final qualifying award. Recently the F.A. have introduced a 'teaching certificate' which is intended primarily for those persons, male and female, who are committed to the teaching of the game but who do not have the practical experience or ability, or have simply not availed themselves of the opportunity of attending or trying to obtain the preliminary coaching certificate. The courses are set out to assist the teacher to deal as effectively as possible with situations faced during school or youth games lessons. The course is intended to last for eight sessions of between one and a half and two hours, and the candidates should be qualified teachers or those intending to enter the teaching profession. At the end of the course, at the discretion of the F.A., the candidate may receive a teaching certificate from the F.A. The courses are not examinable and should not be considered as part of the F.A. Coaching Award Scheme or intended as leading up to qualification in that scheme at any level.

The preliminary coaching certificate, consists of an examination containing various tests. Some courses are organised on a residential-based weekend, on a six to seven day period, or on separate evening sessions with a final weekend session – the intended minimum sessions amounting to 12 or their equivalent. The examination consists of four parts: (a) a practical coaching test, considered to be the most important aspect of the examination. Failure necessitates the retaking of the whole examination; (b) a two hour written examination on the theory of coaching; (c) a one-hour written paper on the Laws of the Game; (d) a practical performance test to show ability to demonstrate techniques and skills in subjects being dealt with. Failure in (b), (c), or (d) allows a separate retake in that subject rather than the whole examination. The courses tend to deal with principles of attack and defence, passing, ball control, tackling, shooting, heading, goal-keeping, restarts, elementary tactics, and the techniques of coaching and organisation.

The full or final qualifying award is rather more complicated. It requires a two-week residential course and is for those already holding the Preliminary Certificate. The subjects dealt with are, *inter alia*, analysis and teaching of techniques, functional training and principles of play including attack, defence, systems of play, restarts and small-sided games.

The examinations consist of practical coaching tests and a two-hour written paper on the theory of coaching. Those on the course have opportunities of attending tutorials and films and of conducting their own practical coaching sessions. Most days start at 9.15 a.m. approximately and end at 7.00 p.m., although, where films or tutorials are involved, the work programme often carries over to 9.15 p.m. approximately.

F.A. STAFF COACHES, APRIL 1973

Adamson, J. Manager, Burnley F.C.
Ainsley, G. E. Ex national coach of the Libyan Olympic Committee
Armfield, J. Manager, Bolton Wanderers F.C.
Beaglehole, E. W. Headmaster, Doncaster Primary School
Blenkinsop, E. B. Lecturer in P.E., University of York
Bond, C. E. Head of P.E. at St Peter's College, Saltley
Brown, A. Lecturer in P.E. at Newcastle University
Brown, A. W. Coach, Hamarkameratene, Norway
Burton, K. Former Manager
Calvert, J. S. Lecturer in P.E. at Newcastle University
Cann, S. T. Manager, Sutton United F.C.
Casey, T. The F.A. North-West Regional Coach
Charlton, J. Manager, Middlesbrough F.C.
Churchill, T. Organiser of P.E., Wolverhampton
Curtis, G. National Coach in Norway
Ford, F. Youth Development Officer, Oxford United F.C.
Furphy, K. Manager, Blackburn Rovers F.C.
Goodwin, J. W. London Football Coaches Association
Gordon, J. Coach, Derby County F.C.
Greenwood, R. Manager, West Ham United F.C.
Hardisty, J. R. E. Head of P.E. Dept, Middleton St George College of Education
Hassall, H. W. Senior Lecturer in P.E., Padgate College, Warrington
Henderson, J. R. E. Housemaster, Comprehensive School, Newcastle
Hill, J. W. T. Jimmy Hill Ltd
Howe, D. Manager, West Bromwich Albion F.C.
Hughes, C. F. C. Assistant Director of Coaching, The F.A. and England Amateur Team Manager
Jago, G. Manager, Queen's Park Rangers F.C.
Jarman, J. E. The F.A. Midland Regional Coach
Jones, C. Lecturer in P.E., St Peter's College, Saltley
Lawrence, T. E. Manager, Slough Town F.C.
Lee, B. R. Director, Bisham Abbey N.S.C.
Lewin, R. Coach, Qadsia Sports Club, Kuwait
McAnearney, J. Former Manager
Mansell, J. Coach, Heraclis de Salonique F.C., Greece
Megson, D. H. Manager, Bristol Rovers F.C.
Mercer, J. General Manager, Coventry City F.C.
Nicholson, W. E. Manager, Tottenham Hotspur F.C.
Powell, E. W. Player, Amateur Game
Robson, R. W. Manager, Ipswich Town F.C.
Saunders, T. W. Youth Development Officer, Liverpool F.C.
Sayer, C. Co-ordinator Technical Services, The Sports Council
Sexton, D. J. Manager, Chelsea F.C.
Shannon, L. Coach, PAOK de Salonique, Greece
Slater, W. J. Director, Dept. of P.E. Birmingham University
Smith, G. C. Former Manager
Smith, M. J. Director of Coaching, The F.A. of Wales
Summers, G. Manager, Oxford United F.C.
Taylor, G. Manager, Lincoln City F.C.
Turman, J. B. National Coach in New Zealand
Wade, A. Director of Coaching, The Football Association
Waiters, A. K. Manager, Plymouth Argyle F.C.
Wardle, G. Head of P.E. Dept., Durham Technical College
Watson, T. Schoolmaster
Welton, P. Coach, Tottenham Hotspur F.C.
Wigmore, S. T. Senior Lecturer in P.E., Loughborough College
Woosnam, P. A. Commissioner, North American Soccer League
Worthington, E. S. Lecturer
Wright, W. A. Head of Sport, ATV Network

COACHING PERIODICALS

Football Insight
Editor: John Adams
Obtainable from North Regional Coaching Office, 22 High Street, Sheffield, S1 2GE.
Published quarterly on subscription £1 p.a.

Football Academy
Editor: Doug Organ
40 Buckingham Palace Road, London, SW1W ORE.
Published monthly 20p per edition or £2.75 p.a. on subscription.

Soccer Coach
Editor: Kenneth Goldman
Obtainable from R. W. Chivers, 9 Rectory Meadow, Chinnor, Oxon.
4 monthly price 10p (p.&p. extra) or on subscription.

I.P.C. National Press Awards

SPORTS WRITER CATEGORY

John Morgan, Sports Editor of the *Daily Express*, was chosen as Sports Writer of 1972, and the news was flashed to him just as he was preparing to tee off in the U.S. Golf Writers' Championships at Myrtle Beach, South Carolina. 'I think the round that followed astonished my American playing partners nearly as much as the news from England had astonished me,' says Morgan.

He was born at Southend-on-Sea, Essex, is married, and has one son and one daughter. He had what he describes as 'a vague sort of education, having fluked my way through a scholarship' at Chelmsford and at the age of 16 upped his age two years and volunteered for the RAF. He was demobbed at the end of the war aged 21 and took his first job in journalism as a £3.50-a-week reporter (plus what was then called half a crown bicycle allowance) on the *Laindon Recorder*. Four years later he was transferred to Southend to edit the now defunct *Southend Times*.

The highlight of those early days was the preparation of a paper for the then Minister of Town and Country Planning, the Rt Hon Lewis (later Lord) Silkin, on 'The proper way to condition residents for the designation of a New Town'. It was accepted and, says Morgan, 'Following its implementation came a succession of the most unholy rows between the residents of places like Basildon and Stevenage with the ministry.'

From Southend, Morgan moved to the *Sheffield Star* and after two years there returned to London where Arthur Christiansen took him from editor of the *Walthamstow Post* to the *Daily Express* sports desk. He was appointed Sports Editor in 1961, following Bob Findlay, whom Morgan describes as 'my tutor and a very good friend'. It was never his intention to specialise in sport. 'I just wanted to be a damned good journalist. But if I had known at the beginning of my career what I know now I would have dived straight in.'

He lists his likes as: Chatting up people (preferably 'them'); Essex cricket; Arsenal and the Orient; Oxford boat race crews; Lester Piggott, Tony Jacklin, Jackie Stewart, and Raquel Welch; Brigadier Gerard, Peter Storey, Keith Fletcher, Neil Diamond, and Princess Anne; Evonne Goolagong, Virginia Wade, Barry John, Perry Como, and Alistair Cooke; all Westerns, the Proms, Sir Matt Busby, all Irishmen, some Scots, the sayings of his grandmother, and champagne.

He dislikes: going to bed alone; listening to, or reading about, people talking about themselves.

Previous winners of the award:
1963: J. L. Manning; 1964: George Whiting; 1965: Peter Wilson; 1966: Hugh McIlvanney; 1967: Sam Leitch; 1968: Chris Brasher; 1969: Hugh McIlvanney; 1970: Frank Butler; 1971: Ian Wooldridge.

FOOTBALL PUBLICATIONS

Monthlies (Address, size, Editor, Year first published)

F.A. News, 53, Hampstead High Street, London N.W.3. (8½" by 11"), 48 pages, 20p, Don Aldridge, 1950.
Football Monthly, 161, Fleet Street, London E.C.4. (9" by 11¼"), 72 pages, 20p, Pat Collins, 1951.
World Soccer, 79, Temple Chambers, London E.C.4. (8¼" by 11¾"), 52 pages, 20p, Philip Rising, 1959.
Football Pictorial, 79, Baker Street, London W.1. (8⅝" by 11½"), 48 pages, 20p, Phil Osborn, 1967.
The A.F.A. Record, Room 724, Cecil Chambers, 86, The Strand, London W.C.2. (7" by 9½"), 40 pages, 20p, Jack Perry, 1963.
Sportsworld (an all sports magazine that includes football every month), 23-27, Tudor Street, London E.C.4. (8¾" by 11½"), 56 pages, 20p, Alan Hubbard, 1934.

Weeklies

Football League Review, The Football League, Lytham St. Annes, Lancs. (5¼" by 8¼"), 24 pages, 5p, Bob Baldwin, 1967.

Goal, 161-166, Fleet Street, London E.C.4. (9″ by 11⅜″), 48 pages, 10p, Alan Hughes, 1968.
Shoot, Fleetway House, Farringdon Street, London E.C.4. (9″ by 11½″), 40 pages, 7p, David Gregory, 1969.
Inside Football, Spotlight Publications, 1, Benwell Road, London N7 7AK. (11¾″ by 16½″), 24 pages, 6p, Ian Davies, 1970.
Scorcher, Fleetway House, Farringdon Street, London E.C.4. (9″ by 11″), 32 pages, 4p, David Hunt, 1970.

THE PRESS

These are the names of the men who spend most of their working lives in the newspaper TV and Radio world reporting football matches and generally covering the game:

Daily Express
- Desmond Hackett
- Alan Thompson
- John McKenzie
- Alan Williams
- Norman Giller
- Steve Curry

Daily Mail
- Jeff Powell
- Ronald Crowther
- Brian Scovell
- John Fairgrieve
- Bill Mallinson

Daily Mirror
- Frank McGhee
- Harry Miller
- Derek Wallis

Daily Telegraph
- Donald Saunders
- Bob Oxby
- Denis Lowe
- David Miller
- Roger Malone

The Times
- Geoffrey Green
- Norman Fox
- Tom Freeman

The Guardian
- John Arlott
- Albert Barham
- David Lacey
- Eric Todd

Sporting Life
- Graham Taylor

Financial Times
- Trevor Bailey

Belfast Telegraph
- Malcolm Brodie
- Bill Ireland

Radio
- Bryon Butler
- John Camkin
- Maurice Edelston
- Peter Jones

The Sun
- Peter Batt
- Frank Clough
- Bob Driscoll
- Mike Ellis
- Colin Malam

Sunday Mirror
- Ken Jones
- Ken Montgomery
- Vince Wilson
- Rodger Baillie

Sunday Express
- Alan Hoby
- Danny Blanchflower
- James Connolly

Sunday Telegraph
- David Miller
- Alun Rees
- John Moynihan

The Observer
- Arthur Hopcraft
- Tony Pawson
- Max Marquis

News of the World
- Frank Butler
- Reg Drury
- Don Evans
- Martin Frizell

The Sunday People
- Maurice Smith
- Mike Langley
- Brian Madley
- Sam Bartram

The Sunday Times
- Brian Glanville
- Brian James
- James Wilson

Sunday Mercury—Birmingham
- John Pearson
- Barry James

BBC TV
- Sam Leitch
- David Coleman
- Jimmy Hill
- Barry Davies
- John Motson
- Peter Lorenzo

Sunday Sun—Newcastle
- David Alexander
- Ivor Broadis
- Basil Easterbrook

Evening News
- Victor Railton
- John Oakley
- Jim Gaughan

Evening Standard
- Bernard Joy
- Peter Blackman
- Michael Hart

Exchange Telegraph Co. Ltd
- Ken Mays
- Dave Grice
- John Bowles

Reuters Limited
- John F. Davis
- Morley Myers
- John Freeman

Press Association
- Michael Gee
- Tony Smith
- Barry Pedley

Reg Hayter Ltd., Sports Services
- Albert Sewell
- Graham Baker
- Alan Ford
- Peter Smith

Associated Press
- Geoff Miller
- Colin Frost

Thomson Regional Newspapers, London
- Basil Easterbrook
- Bob Harris

ITV
- Brian Moore
- Gerald Sinstadt
- Hugh Johns
- Gerry Harrison
- Keith Macklin

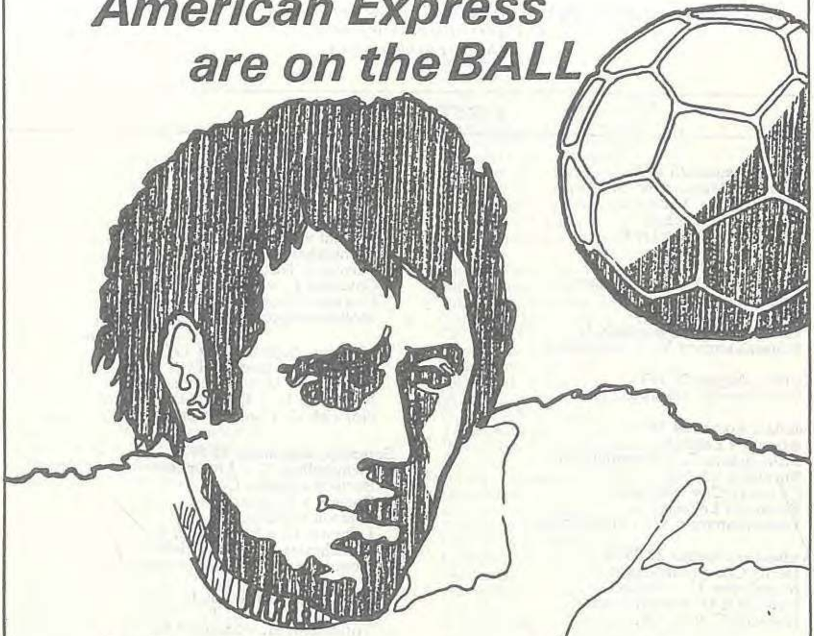

American Express are on the BALL

We offer something for everybody

Tours to the World Cup 1974 . . .

European Golf Holidays . . .

All aspects of travel for sports enthusiasts . . .

Package holidays from Weekends in Paris to

Round the World Tours to suit everybody's pocket.

Travel with confidence Travel American Express

Call, telephone or write to:
American Express International, (Travel Division),
6 Haymarket, London, S.W.1. Tel: 930 4411

AMERICAN EXPRESS®

A Division of American Express International Banking Corporation

Football League Fixtures 1973–74

These Fixtures are the copyright of the Football League Ltd. and may not be reproduced in whole or in part without their consent.
(Subject to alteration.)

FIRST DIVISION

Saturday, August 25 1973
Arsenal v Manchester U.
Coventry C. v Tottenham H.
Derby Co. v Chelsea
Ipswich T. v Leicester C.
Leeds U. v Everton
Liverpool v Stoke C.
Manchester C. v Birmingham C.
Q.P.R. v Southampton
Sheffield U. v Burnley
West Ham U. v Newcastle U.
Wolverhampton W. v Norwich C.

Monday, August 27 1973
West Ham U. v Ipswich T.

Tuesday, August 28 1973
Arsenal v Leeds U.
Birmingham C. v Tottenham H.
Burnley v Chelsea
Coventry C. v Liverpool
Everton v Leicester C.
Wolverhampton W. v Sheffield U.

Wednesday, August 29 1973
Derby Co. v Manchester C.
Manchester U. v Stoke C.
Newcastle U. v Southampton
Norwich C. v Q.P.R.

Saturday, September 1 1973
Birmingham C. v Derby Co.
Burnley v Coventry C.
Chelsea v Sheffield U.
Everton v Ipswich T.
Leicester C. v Liverpool
Manchester U. v Q.P.R.
Newcastle v Arsenal
Norwich C. v West Ham U.
Southampton v Wolverhampton W.
Stoke C. v Manchester C.
Tottenham H. v Leeds U.

Tuesday, September 4 1973
Ipswich T. v Newcastle U.
Liverpool v Derby Co.
Q.P.R. v West Ham U.
Sheffield U. v Arsenal
Southampton v Norwich C.

Wednesday, September 5 1973
Chelsea v Birmingham C.
Leeds U. v Wolverhampton W.
Leicester C. v Manchester U.
Manchester C. v Coventry C.
Stoke C. v Everton
Tottenham H. v Burnley

Saturday, September 8 1973
Arsenal v Leicester C.
Coventry C. v Southampton
Derby Co. v Everton
Ipswich T. v Manchester U.
Leeds U. v Birmingham C.
Liverpool v Chelsea
Manchester C. v Norwich C.
Q.P.R. v Stoke C.
Sheffield U. v Newcastle U.
West Ham U. v Tottenham H.
Wolverhampton W. v Burnley

Monday, September 10 1973
West Ham U. v Q.P.R.

Tuesday, September 11 1973
Arsenal v Sheffield U.
Birmingham C. v Chelsea
Burnley v Tottenham H.
Coventry C. v Manchester C.
Everton v Stoke C.
Wolverhampton W. v Leeds U.

Wednesday, September 12 1973
Derby Co. v Liverpool
Manchester U. v Leicester C.
Newcastle U. v Ipswich T.
Norwich C. v Southampton

Saturday, September 15 1973
Birmingham C. v Liverpool
Burnley v Derby Co.
Chelsea v Coventry C.
Everton v Q.P.R.
Leicester C. v Manchester C.
Manchester U. v West Ham U.
Newcastle U. v Wolverhampton W.
Norwich C. v Arsenal
Southampton v Leeds U.
Stoke C. v Ipswich T.
Tottenham H. v Sheffield U.

Saturday, September 22 1973
Arsenal v Stoke C.
Coventry C. v Newcastle U.
Derby Co. v Southampton
Ipswich T. v Burnley
Leeds U. v Manchester U.
Liverpool v Tottenham H.
Manchester C. v Chelsea
Q.P.R. v Birmingham C.
Sheffield U. v Norwich C.
West Ham U. v Leicester C.
Wolverhampton W. v Everton

Saturday, September 29 1973
Birmingham C. v Ipswich T.
Burnley v Manchester C.
Chelsea v Wolverhampton W.
Everton v Arsenal
Leicester C. v Coventry C.
Manchester U. v Liverpool
Newcastle U. v Q.P.R.
Norwich C. v Leeds U.
Southampton v Sheffield U.
Stoke C. v West Ham U.
Tottenham H. v Derby Co.

Saturday, October 6 1973
Arsenal v Birmingham C.
Coventry C. v Everton
Derby Co. v Norwich C.
Ipswich T. v Tottenham H.
Leeds U. v Stoke C.
Liverpool v Newcastle U.
Manchester C. v Southampton
Q.P.R. v Chelsea
Sheffield U. v Leicester C.
West Ham U. v Burnley
Wolverhampton W. v Manchester U.

Saturday, October 13 1973
Birmingham C. v Wolverhampton W.
Burnley v Q.P.R.
Chelsea v Ipswich T.
Everton v West Ham U.
Leicester C. v Leeds U.
Manchester U. v Derby Co.
Newcastle U. v Manchester C.
Norwich C. v Coventry C.
Southampton v Liverpool
Stoke C. v Sheffield U.
Tottenham H. v Arsenal

Saturday, October 20 1973
Arsenal v Ipswich T.
Coventry C. v West Ham U.
Derby Co. v Leicester C.
Everton v Burnley
Leeds U. v Liverpool
Manchester U. v Birmingham C.
Newcastle U. v Chelsea
Norwich C. v Tottenham H.
Sheffield U. v Manchester C.
Southampton v Stoke C.
Wolverhampton W. v Q.P.R.

Saturday, October 27 1973
Birmingham C. v Everton
Burnley v Manchester U.
Chelsea v Norwich C
Ipswich T. v Wolverhampton W.
Leicester C. v Southampton
Liverpool v Sheffield U.
Manchester C. v Leeds U.
Q.P.R. v Arsenal
Stoke C. v Coventry C.
Tottenham H. v Newcastle U.
West Ham U. v Derby Co.

Saturday, November 3 1973
Arsenal v Liverpool
Coventry C. v Ipswich T.
Derby Co. v Q.P.R.
Everton v Tottenham H.
Leeds U. v West Ham U.
Manchester U. v Chelsea
Newcastle U. v Stoke C.
Norwich C. v Leicester C.
Sheffield U. v Birmingham C.
Southampton v Burnley
Wolverhampton W. v Manchester C.

Saturday, November 10 1973
Birmingham C. v Southampton
Burnley v Leeds U.
Chelsea v Everton
Ipswich T. v Derby Co.
Leicester C. v Newcastle U.
Liverpool v Wolverhampton W.
Manchester C. v Arsenal
Q.P.R. v Coventry C.
Stoke C. v Norwich C.
Tottenham H. v Manchester U.
West Ham U. v Sheffield U.

Saturday, November 17 1973
Arsenal v Chelsea
Leeds U. v Coventry C.
Leicester C. v Burnley
Liverpool v Ipswich T.
Manchester C. v Q.P.R.
Newcastle U. v Manchester U.
Norwich C. v Everton
Sheffield U. v Derby Co.
Southampton v Tottenham H.
Stoke C. v Birmingham C.
Wolverhampton W. v West Ham U.

Saturday, November 24 1973
Birmingham C. v Leicester C.
Burnley v Stoke C.
Chelsea v Southampton
Coventry C. v Sheffield U.
Derby Co. v Leeds U.
Everton v Newcastle U.
Ipswich T. v Manchester C.
Manchester U. v Norwich C.
Q.P.R. v Liverpool
Tottenham H. v Wolverhampton W.
West Ham U. v Arsenal

Saturday, December 1 1973
Arsenal v Coventry C.
Leeds U. v Q.P.R.
Leicester C. v Tottenham H.
Liverpool v West Ham U.
Manchester C. v Manchester U.
Newcastle U. v Burnley
Norwich C. v Birmingham C.
Sheffield U. v Ipswich T.
Southampton v Everton
Stoke C. v Chelsea
Wolverhampton W. v Derby Co.

Saturday, December 8 1973
Birmingham C. v Newcastle U.
Burnley v Norwich C.
Chelsea v Leicester C.
Coventry C. v Wolverhampton W.
Derby Co. v Arsenal
Everton v Liverpool
Ipswich T. v Leeds U.
Manchester U. v Southampton
Q.P.R. v Sheffield U.
Tottenham H. v Stoke C.
West Ham U. v Manchester C.

Saturday, December 15 1973
Birmingham C. v West Ham U.
Burnley v Arsenal
Chelsea v Leeds U.
Everton v Sheffield U.
Leicester C. v Q.P.R.
Manchester U. v Coventry C.
Newcastle U. v Derby Co.
Norwich C. v Liverpool
Southampton v Ipswich T.
Stoke C. v Wolverhampton W.
Tottenham H. v Manchester C.

Saturday, December 22 1973
Arsenal v Everton
Coventry C. v Leicester C.
Derby Co. v Tottenham H.
Ipswich T. v Birmingham C.
Leeds U. v Norwich C.
Liverpool v Manchester U.
Manchester C. v Burnley
Q.P.R. v Newcastle U.
Sheffield U. v Southampton
West Ham U. v Stoke C.
Wolverhampton W. v Chelsea

Wednesday, December 26 1973
Birmingham C. v Coventry C.
Burnley v Liverpool
Chelsea v West Ham U.
Everton v Manchester C.
Leicester C. v Wolverhampton W.
Manchester U. v Sheffield U.
Newcastle U. v Leeds U.
Norwich C. v Ipswich T.
Southampton v Arsenal
Stoke C. v Derby Co.
Tottenham H. v Q.P.R.

Saturday, December 29 1973
Birmingham C. v Leeds U.
Burnley v Wolverhampton W.
Chelsea v Liverpool
Everton v Derby Co.
Leicester C. v Arsenal
Manchester U. v Ipswich T.
Newcastle U. v Sheffield U.
Norwich C. v Manchester C.
Southampton v Coventry C.
Stoke C. v Q.P.R.
Tottenham H. v West Ham U.

Tuesday, January 1 1974
Arsenal v Newcastle U.
Coventry C. v Burnley
Derby Co. v Birmingham C.
Ipswich T. v Everton
Leeds U. v Tottenham H.
Liverpool v Leicester C.
Manchester C. v Stoke C.
Q.P.R. v Manchester U.
Sheffield U. v Chelsea
West Ham U. v Norwich C.
Wolverhampton W. v Southampton

Saturday, January 12 1974
Arsenal v Norwich C.
Coventry C. v Chelsea
Derby Co. v Burnley
Ipswich T. v Stoke C.
Leeds U. v Southampton
Liverpool v Birmingham C.
Manchester C. v Leicester C.
Q.P.R. v Everton
Sheffield U. v Tottenham H.
West Ham U. v Manchester U.
Wolverhampton W. v Newcastle U.

Saturday, January 19 1974
Birmingham C. v Manchester C.
Burnley v Sheffield U.
Chelsea v Derby Co.
Everton v Leeds U.
Leicester C. v Ipswich T.
Manchester U. v Arsenal
Newcastle U. v West Ham U.
Norwich C. v Wolverhampton W.
Southampton v Q.P.R.
Stoke C. v Liverpool
Tottenham H. v Coventry C.

Saturday, February 2 1974
Arsenal v Burnley
Coventry C. v Manchester U.
Derby Co. v Newcastle U.
Ipswich T. v Southampton
Leeds U. v Chelsea
Liverpool v Norwich C.
Manchester C. v Tottenham H.
Q.P.R. v Leicester C.
Sheffield U. v Everton
West Ham U. v Birmingham C.
Wolverhampton W. v Stoke C.

Tuesday, February 5 1974
Ipswich T. v West Ham U.
Liverpool v Coventry C.
Q.P.R. v Norwich C.
Sheffield U. v Wolverhampton W.
Southampton v Newcastle U.

Wednesday, February 6 1974
Chelsea v Burnley
Leeds U. v Arsenal
Leicester C. v Everton
Manchester C. v Derby Co.
Stoke C. v Manchester U.
Tottenham H. v Birmingham C.

Saturday, February 9 1974
Birmingham C. v Q.P.R.
Burnley v Ipswich T.
Chelsea v Manchester C.
Everton v Wolverhampton W.
Leicester C. v West Ham U.
Manchester U. v Leeds U.
Newcastle U. v Coventry C.
Norwich C. v Sheffield U.
Southampton v Derby Co.
Stoke C. v Arsenal
Tottenham H. v Liverpool

Saturday, February 16 1974
Arsenal v Tottenham H.
Coventry C. v Norwich C.
Derby Co. v Manchester U.
Ipswich T. v Chelsea
Leeds U. v Leicester C.
Liverpool v Southampton
Manchester C. v Newcastle U.
Q.P.R. v Burnley
Sheffield U. v Stoke C.
West Ham U. v Everton
Wolverhampton W. v Birmingham C.

Saturday, February 23 1974
Birmingham C. v Arsenal
Burnley v West Ham U.
Chelsea v Q.P.R.
Everton v Coventry C.
Leicester C. v Sheffield U.
Manchester U. v Wolverhampton W.
Newcastle U. v Liverpool
Norwich C. v Derby Co.
Southampton v Manchester C.
Stoke C. v Leeds U.
Tottenham H. v Ipswich T.

Saturday, March 2 1974
Arsenal v Southampton
Coventry C. v Birmingham C.
Derby Co. v Stoke C.
Ipswich T. v Norwich C.
Leeds U. v Newcastle U.
Liverpool v Burnley
Manchester C. v Everton
Q.P.R. v Tottenham H.
Sheffield U. v Manchester U.
West Ham U. v Chelsea
Wolverhampton W. v Leicester C.

Saturday, March 9 1974
Arsenal v Q.P.R.
Coventry C. v Stoke C.
Derby Co. v West Ham U.
Everton v Birmingham C.
Leeds U. v Manchester C.
Manchester U. v Burnley
Newcastle U. v Tottenham H.
Norwich C. v Chelsea
Sheffield U. v Liverpool
Southampton v Leicester C.
Wolverhampton W. v Ipswich T.

Saturday, March 16 1974
Birmingham C. v Manchester U.
Burnley v Everton
Chelsea v Newcastle U.
Ipswich T. v Arsenal
Leicester C. v Derby Co.
Liverpool v Leeds U.
Manchester C. v Sheffield U.
Q.P.R. v Wolverhampton W.
Stoke C. v Southampton
Tottenham H. v Norwich C.
West Ham U. v Coventry C.

Saturday, March 23 1974
Arsenal v Manchester C.
Coventry C. v Q.P.R.
Derby Co. v Ipswich T.
Everton v Chelsea
Leeds U. v Burnley
Manchester U. v Tottenham H.
Newcastle U. v Leicester C.
Norwich C. v Stoke C.
Sheffield U. v West Ham U.
Southampton v Birmingham C.
Wolverhampton W. v Liverpool

Saturday, March 30 1974
Birmingham C. v Sheffield U.
Burnley v Southampton
Chelsea v Manchester U.
Ipswich T. v Coventry C.
Leicester C. v Norwich C.
Liverpool v Arsenal
Manchester C. v Wolverhampton W.
Q.P.R. v Derby Co.
Stoke C. v Newcastle U.

Tottenham H. v Everton
West Ham U. v Leeds U.

Saturday, April 6 1974
Arsenal v West Ham U.
Leeds U. v Derby Co.
Leicester C. v Birmingham C.
Liverpool v Q.P.R.
Manchester C. v Ipswich T.
Newcastle U. v Everton
Norwich C. v Manchester U.
Sheffield U. v Coventry
Southampton v Chelsea
Stoke C. v Burnley
Wolverhampton W. v Tottenham H.

Friday, April 12 1974
Burnley v Birmingham C.
Manchester C. v Liverpool
Q.P.R. v Ipswich T.
Tottenham H. v Chelsea
West Ham U. v Southampton

Saturday, April 13 1974
Birmingham C. v Stoke C.
Burnley v Leicester C.
Chelsea v Arsenal
Coventry C. v Leeds U.
Derby Co. v Sheffield U.
Everton v Norwich C.
Ipswich T. v Liverpool
Manchester U. v Newcastle U.
Q.P.R. v Manchester C.
Tottenham H. v Southampton
West Ham U. v Wolverhampton W.

Monday, April 15 1974
Chelsea v Tottenham H.
Derby Co. v Coventry C.
Ipswich T. v Q.P.R.
Leeds U. v Sheffield U.
Liverpool v Manchester C.
Manchester U. v Everton
Newcastle U. v Norwich C.
Southampton v West Ham U.
Stoke C. v Leicester C.
Wolverhampton W. v Arsenal

Tuesday, April 16 1974
Arsenal v Wolverhampton W.
Birmingham C. v Burnley
Coventry C. v Derby Co.
Everton v Manchester U.
Leicester C. v Stoke C.
Norwich C. v Newcastle U.
Sheffield U. v Leeds U.

Saturday, April 20 1974
Arsenal v Derby Co.
Leeds U. v Ipswich T.
Leicester C. v Chelsea
Liverpool v Everton
Manchester C. v West Ham U.
Newcastle U. v Birmingham C.
Norwich C. v Burnley
Sheffield U. v Q.P.R.
Southampton v Manchester U.
Stoke C. v Tottenham H.
Wolverhampton W. v Coventry C.

Saturday, April 27 1974
Birmingham C. v Norwich C.
Burnley v Newcastle U.
Chelsea v Stoke C.
Coventry C. v Arsenal
Derby Co. v Wolverhampton W.
Everton v Southampton
Ipswich T. v Sheffield U.
Manchester U. v Manchester C.
Q.P.R. v Leeds U.
Tottenham H. v Leicester C.
West Ham U. v Liverpool

THE "SCOTCH" LEAGUE CHAMPIONS
FROM 1825
BELL'S
THE SCOTCH OF THE YEAR
AND EVERY YEAR SINCE 1825

SECOND DIVISION

Saturday, August 25 1973
Aston Villa v Preston N.E.
Blackpool v W.B.A.
Bristol C. v Bolton W.
Carlisle U. v Cardiff C.
C. Palace v Notts Co.
Fulham v Millwall
Hull C. v Oxford U.
Nottingham F. v Luton T.
Portsmouth v Middlesbrough
Sunderland v Orient
Swindon T. v Sheffield W.

Saturday, September 1 1973
Bolton W. v Hull C.
Cardiff C. v Portsmouth
Luton T. v Carlisle U.
Middlesbrough v Fulham
Millwall v Aston Villa
Notts Co. v Sunderland
Orient v Bristol C.
Oxford U. v Nottingham F.
Preston N.E. v Swindon T.
Sheffield W. v Blackpool
W.B.A. v C. Palace

Saturday, September 8 1973
Aston Villa v Oxford U.
Blackpool v Millwall
Bristol C. v Luton T.
Carlisle U. v Notts Co.
C. Palace v Middlesbrough
Fulham v Orient
Hull C. v Preston N.E.
Nottingham F. v Sheffield W.
Portsmouth v Bolton W.
Sunderland v Cardiff C.
Swindon T. v W.B.A.

Monday, September 10 1973
Preston N.E. v Millwall

Tuesday, September 11 1973
Bolton W. v Orient
C. Palace v Aston Villa
Hull C. v Nottingham F.
Middlesbrough v Carlisle U.
Notts Co. v Luton T.
Portsmouth v Sunderland
Swindon T. v Bristol C.

Wednesday, September 12 1973
Cardiff C. v Oxford U.
Fulham v Blackpool
Sheffield W. v W.B.A.

Saturday, September 15 1973
Bolton W. v C. Palace
Cardiff C. v Fulham
Luton T. v Portsmouth
Middlesbrough v Aston Villa
Millwall v Hull C.
Notts Co. v Swindon T.
Orient v Blackpool
Oxford U. v Sunderland
Preston N.E. v Bristol C.
Sheffield W. v Carlisle U.
W.B.A. v Nottingham F.

Monday, September 17 1973
Blackpool v C. Palace
Millwall v Sheffield W.
Orient v Middlesbrough

Tuesday, September 18 1973
Bristol C. v Hull C.
Carlisle U. v Portsmouth
Nottingham F. v Swindon T.
Sunderland v Bolton W.

Wednesday, September 19 1973
Aston Villa v Fulham
Luton T. v Cardiff C.
Oxford U. v Notts Co.
Preston N.E. v W.B.A.

Saturday, September 22 1973
Aston Villa v Orient
Blackpool v Middlesbrough
Bristol C. v Sheffield W.
Carlisle U. v Oxford U.
C. Palace v Cardiff C.
Fulham v Bolton W.
Hull C. v W.B.A.
Nottingham F. v Preston N.E.
Portsmouth v Notts Co.
Sunderland v Luton T.
Swindon T. v Millwall

Saturday, September 29 1973
Bolton W. v Nottingham F.
Cardiff C. v Hull C.
Luton T. v Blackpool
Middlesbrough v Bristol C.
Millwall v Carlisle U.
Notts Co. v Aston Villa
Orient v Swindon T.
Oxford U. v Fulham
Preston N.E. v Portsmouth
Sheffield W. v C. Palace
W.B.A. v Sunderland

Monday, October 1 1973
Preston N.E. v W.B.A.

Tuesday, October 2 1973
Bolton W. v Sunderland
C. Palace v Blackpool
Hull C. v Bristol C.
Middlesbrough v Orient
Notts Co. v Oxford U.
Portsmouth v Carlisle U.
Swindon T. v Nottingham F.

Wednesday, October 3 1973
Cardiff C. v Luton T.
Fulham v Aston Villa
Sheffield W. v Millwall

Saturday, October 6 1973
Aston Villa v Cardiff C.
Blackpool v Notts Co.
Bristol C. v W.B.A.
Carlisle U. v Bolton W.
C. Palace v Luton T.
Fulham v Preston N.E.
Hull C. v Orient
Nottingham F. v Millwall
Portsmouth v Oxford U.
Sunderland v Sheffield W.
Swindon T. v Middlesbrough

Saturday, October 13 1973
Bolton W. v Aston Villa
Cardiff C. v Blackpool
Luton T. v Swindon T.
Middlesbrough v Hull C.
Millwall v Bristol C.
Notts Co. v Fulham
Orient v Nottingham F.
Oxford U. v C. Palace
Preston N.E. v Sunderland
Sheffield W. v Portsmouth
W.B.A. v Carlisle U.

Saturday, October 20 1973
Aston Villa v Bristol C.
Blackpool v Nottingham F.
Bolton W. v Millwall
Cardiff C. v Sheffield W.
C. Palace v Carlisle U.
Fulham v Sunderland
Hull C. v Portsmouth
Middlesbrough v W.B.A.
Notts Co. v Preston N.E.
Orient v Luton T.
Swindon T. v Oxford U.

Monday, October 22 1973
Blackpool v Fulham
Millwall v Preston N.E.
Orient v Bolton W.

Tuesday, October 23 1973
Bristol C. v Swindon T.
Carlisle U. v Middlesbrough
Nottingham F. v Hull C.
Sunderland v Portsmouth

Wednesday, October 24 1973
Aston Villa v C. Palace
Luton T. v Notts Co.
Oxford U. v Cardiff C.
W.B.A. v Sheffield W.

Saturday, October 27 1973
Bristol C. v Blackpool
Carlisle U. v Fulham
Luton T. v Hull C.
Millwall v Middlesbrough
Nottingham F. v Aston Villa
Oxford U. v Orient
Portsmouth v Swindon T.
Preston N.E. v Cardiff C.
Sheffield W. v Notts Co.
Sunderland v C. Palace
W.B.A. v Bolton W.

Saturday, November 3 1973
Aston Villa v Sheffield W.
Blackpool v Portsmouth
Bolton W. v Oxford U.
Cardiff C. v W.B.A.
C. Palace v Nottingham F.
Fulham v Bristol C.
Hull C. v Sunderland
Middlesbrough v Luton T.
Notts Co. v Millwall
Orient v Preston N.E.
Swindon T. v Carlisle U.

Saturday, November 10 1973
Bristol C. v C. Palace
Carlisle U. v Hull C.
Luton T. v Bolton W.
Millwall v Cardiff C.
Nottingham F. v Fulham
Oxford U. v Middlesbrough
Portsmouth v Aston Villa
Preston N.E. v Blackpool
Sheffield W. v Orient
Sunderland v Swindon T.
W.B.A. v Notts Co.

Saturday, November 17 1973
Aston Villa v Hull C.
Blackpool v Swindon T.
Bolton W. v Notts Co.
Bristol C. v Sunderland
C. Palace v Millwall
Fulham v Portsmouth
Luton T. v Sheffield W.
Middlesbrough v Cardiff C.
Nottingham F. v Carlisle U.
Orient v W.B.A.
Oxford U. v Preston N.E.

Saturday, November 24 1973
Bristol C. v Bolton W.
Carlisle U. v Bristol C.
Hull C. v Blackpool
Millwall v Orient
Notts Co. v Middlesbrough
Portsmouth v C. Palace
Preston N.E. v Luton T.
Sheffield W. v Oxford U.
Sunderland v Nottingham F.
Swindon T. v Aston Villa
W.B.A. v Fulham

Saturday, December 1 1973
Aston Villa v Carlisle U.
Blackpool v Sunderland
Bolton W. v Sheffield W.
Bristol C. v Notts Co.
C. Palace v Swindon T.
Fulham v Hull C.
Luton T. v W.B.A.
Middlesbrough v Preston N.E.
Nottingham F. v Portsmouth
Orient v Cardiff C.
Oxford U. v Millwall

Saturday, December 8 1973
Cardiff C. v Nottingham F.
Carlisle U. v Blackpool
Hull C. v C. Palace
Millwall v Luton T.
Notts Co. v Orient
Portsmouth v Bristol C.
Preston N.E. v Bolton W.
Sheffield W. v Middlesbrough
Sunderland v Aston Villa
Swindon T. v Fulham
W.B.A. v Oxford U.

Saturday, December 15 1973
Bolton W. v Swindon T.
Cardiff C. v Bristol C.
Luton T. v Aston Villa
Middlesbrough v Nottingham F.
Millwall v Sunderland
Notts Co. v Hull C.
Orient v Carlisle U.
Oxford U. v Blackpool
Preston N.E. v C. Palace
Sheffield W. v Fulham
W.B.A. v Portsmouth

Saturday, December 22 1973
Aston Villa v Notts Co.
Blackpool v Luton T.
Bristol C. v Middlesbrough
Carlisle U. v Millwall
C. Palace v Sheffield W.
Fulham v Oxford U.
Hull C. v Cardiff C.
Nottingham F. v Bolton W.
Portsmouth v Preston N.E.
Sunderland v W.B.A.
Swindon T. v Orient

Wednesday, December 26 1973
Bolton W. v Blackpool
Cardiff C. v Swindon T.
Luton T. v Fulham
Middlesbrough v Sunderland
Millwall v Portsmouth
Notts Co. v Nottingham F.
Orient v C. Palace
Oxford U. v Bristol C.
Preston N.E. v Carlisle U.
Sheffield W. v Hull C.
W.B.A. v Aston Villa

Saturday, December 29 1973
Bolton W. v Portsmouth
Cardiff C. v Sunderland
Luton T. v Bristol C.
Middlesbrough v C. Palace
Millwall v Blackpool
Notts Co. v Carlisle U.
Orient v Fulham
Oxford U. v Aston Villa
Preston N.E. v Hull C.
Sheffield W. v Nottingham F.
W.B.A. v Swindon T.

Tuesday, January 1 1974
Aston Villa v Millwall
Blackpool v Sheffield W.
Bristol C. v Orient
Carlisle U. v Luton T.
C. Palace v W.B.A.
Fulham v Middlesbrough
Hull C. v Bolton W.
Nottingham F. v Oxford U.
Portsmouth v Cardiff C.
Sunderland v Notts Co.
Swindon T. v Preston N. E.

Saturday, January 12 1974
Aston Villa v Middlesbrough
Blackpool v Orient
Bristol C. v Preston N.E.
Carlisle U. v Sheffield W.
C. Palace v Bolton W.
Fulham v Cardiff C.
Hull C. v Millwall
Nottingham F. v W.B.A.
Portsmouth v Luton T.
Sunderland v Oxford U.
Swindon T. v Notts Co.

Saturday, January 19 1974
Bolton W. v Bristol C.
Cardiff C. v Carlisle U.
Luton T. v Nottingham F.
Middlesbrough v Portsmouth
Millwall v Fulham
Notts Co. v C. Palace
Orient v Sunderland
Oxford U. v Hull C.
Preston N.E. v Aston Villa
Sheffield W. v Swindon T.
W.B.A. v Blackpool

Saturday, February 2 1974
Aston Villa v Luton T.
Blackpool v Oxford U.
Bristol C. v Cardiff C.
Carlisle U. v Orient
C. Palace v Preston N.E.
Fulham v Sheffield W.
Hull C. v Notts Co.
Nottingham F. v Middlesbrough
Portsmouth v W.B.A.
Sunderland v Millwall
Swindon T. v Bolton W.

Saturday, February 9 1974
Bolton W. v Fulham
Cardiff C. v C. Palace
Luton T. v Sunderland
Middlesbrough v Blackpool
Millwall v Swindon T.
Notts Co. v Portsmouth
Orient v Aston Villa
Oxford U. v Carlisle U.
Preston N.E. v Nottingham F.
Sheffield W. v Bristol C.
W.B.A. v Hull C.

Saturday, February 16 1974
Aston Villa v Bolton W.
Blackpool v Cardiff C.
Bristol C. v Millwall
Carlisle U. v W.B.A.
C. Palace v Oxford U.
Fulham v Notts Co.
Hull C. v Middlesbrough
Nottingham F. v Orient
Portsmouth v Sheffield W.
Sunderland v Preston N.E.
Swindon T. v Luton T.

Saturday, February 23 1974
Bolton W. v Carlisle U.
Cardiff C. v Aston Villa
Luton T. v C. Palace
Middlesbrough v Swindon T.
Millwall v Nottingham F.
Notts Co. v Blackpool
Orient v Hull C.
Oxford U. v Portsmouth
Preston N.E. v Fulham
Sheffield W. v Sunderland
W.B.A. v Bristol C.

Saturday, March 2 1974
Aston Villa v W.B.A.
Blackpool v Bolton W.
Bristol C. v Oxford U.
Carlisle U. v Preston N.E.
C. Palace v Orient
Fulham v Luton T.
Hull C. v Sheffield W.
Nottingham F. v Notts Co.
Portsmouth v Millwall
Sunderland v Middlesbrough
Swindon T. v Cardiff C.

Saturday, March 9 1974
Aston Villa v Nottingham F.
Blackpool v Bristol C.
Bolton W. v W.B.A.
Cardiff C. v Preston N.E.
C. Palace v Sunderland
Fulham v Carlisle U.
Hull C. v Luton T.
Middlesbrough v Millwall
Notts Co. v Sheffield W.
Orient v Oxford U.
Swindon T. v Portsmouth

Saturday, March 16 1974
Bristol C. v Aston Villa
Carlisle U. v C. Palace
Luton T. v Orient
Millwall v Bolton W.
Nottingham F. v Blackpool
Oxford U. v Swindon T.
Portsmouth v Hull C.
Preston N.E. v Notts Co.
Sheffield W. v Cardiff C.
Sunderland v Fulham
W.B.A. v Middlesbrough

Saturday, March 23 1974
Aston Villa v Portsmouth
Blackpool v Preston N.E.
Bolton W. v Luton T.
Cardiff C. v Millwall
C. Palace v Bristol C.
Fulham v Nottingham F.
Hull C. v Carlisle U.
Middlesbrough v Oxford U.
Notts Co. v W.B.A.
Orient v Sheffield W.
Swindon T. v Sunderland

Saturday, March 30 1974
Bristol C. v Fulham
Carlisle U. v Swindon T.
Luton T. v Middlesbrough
Millwall v Notts Co.
Nottingham F. v C. Palace
Oxford U. v Bolton W.
Portsmouth v Blackpool
Preston N.E. v Orient
Sheffield W. v Aston Villa
Sunderland v Hull C.
W.B.A. v Cardiff C.

Saturday, April 6 1974
Aston Villa v Swindon T.
Blackpool v Hull C.
Bolton W. v Cardiff C.
Bristol C. v Carlisle U.
C. Palace v Portsmouth
Fulham v W.B.A.
Luton T. v Preston N.E.
Middlesbrough v Notts Co.
Nottingham F. v Sunderland
Orient v Millwall
Oxford U. v Sheffield W.

Friday, April 12 1974
Bristol C. v Nottingham F.
Cardiff C. v Notts Co.
Fulham v C. Palace
Middlesbrough v Bolton W.
Millwall v W.B.A.
Oxford U. v Luton T.
Portsmouth v Orient
Preston N.E. v Sheffield W.

Saturday, April 13 1974
Cardiff C. v Middlesbrough
Carlisle U. v Nottingham F.

Hull C. v Aston Villa
Millwall v C. Palace
Notts Co. v Bolton W.
Portsmouth v Fulham
Prestong N.E. v Oxford U.
Sheffield W. v Luton T.
Sunderland v Bristol C.
Swindon T. v Blackpool
W.B.A. v Orient

Monday, April 15 1974
Aston Villa v Blackpool
Bolton W. v Middlesbrough
Hull C. v Swindon T.
Notts Co. v Cardiff C.
Orient v Portsmouth
Sheffield W. v Preston N.E.
Sunderland v Carlisle U.

Tuesday, April 16 1974
Blackpool v Aston Villa
Carlisle U. v Sunderland
C. Palace v Fulham
Luton T. v Oxford U.
Nottingham F. v Bristol C.
Swindon T. v Hull C.
W.B.A. v Millwall

Saturday, April 20 1974
Aston Villa v Sunderland
Blackpool v Carlisle U.
Bolton W. v Preston N.E.
Bristol C. v Portsmouth
C. Palace v Hull C.
Fulham v Swindon T.
Luton T. v Millwall
Middlesbrough v Sheffield W.
Nottingham F. v Cardiff C.
Orient v Notts Co.
Oxford U. v W.B.A.

Saturday, April 27 1974
Cardiff C. v Orient
Carlisle U. v Aston Villa
Hull C. v Fulham
Millwall v Oxford U.
Notts Co. v Bristol C.
Portsmouth v Nottingham F.
Preston N.E. v Middlesbrough
Sheffield W. v Bolton W.
Sunderland v Blackpool
Swindon T. v C. Palace
W.B.A. v Luton T.

THIRD DIVISION

Saturday, August 25 1973
Aldershot v Tranmere R.
Blackburn R. v Southend U.
Bournemouth v Bristol R.
Cambridge U. v Southport
Charlton Ath. v York C.
Grimsby T. v Hereford U.
Halifax T. v Oldham Ath.
Plymouth Arg. v Chesterfield
Port Vale v Shrewsbury T.
Rochdale v Brighton
Watford v Huddersfield T.
Wrexham v Walsall

Saturday, September 1 1973
Brighton v Bournemouth
Bristol R. v Charlton Ath.
Chesterfield v Grimsby T.
Hereford U. v Blackburn R.
Huddersfield T. v Cambridge U.
Oldham Ath. v Port Vale
Shrewsbury T. v Wrexham
Southend U. v Watford
Southport v Aldershot
Tranmere R. v Plymouth Arg.
Walsall v Rochdale
York C. v Halifax T.

Saturday, September 8 1973
Aldershot v Walsall
Blackburn R. v York C.
Bournemouth v Chesterfield
Cambridge U. v Shrewsbury T.
Charlton Ath. v Hereford U.
Grimsby T. v Bristol R.
Halifax T. v Southend U.
Plymouth Arg. v Brighton
Port Vale v Huddersfield T.
Rochdale v Tranmere R.
Watford v Oldham Ath.
Wrexham v Southport

Monday, September 10 1973
Port Vale v Cambridge U.
Southport v Brighton
Tranmere R. v Shrewsbury T.
York C. v Walsall

Tuesday, September 11 1973
Bristol R. v Hereford U.
Charlton Ath. v Blackburn R.
Grimsby T. v Halifax T.
Huddersfield T. v Chesterfield
Oldham Ath. v Southend U.
Plymouth Arg. v Rochdale

Wednesday, September 12 1973
Bournemouth v Aldershot
Watford v Wrexham

Saturday, September 15 1973
Brighton v Charlton Ath.
Bristol R. v Halifax T.
Chesterfield v Blackburn R.
Hereford U. v Watford
Huddersfield T. v Aldershot
Oldham Ath. v Wrexham
Shrewsbury T. v Rochdale
Southend U. v Cambridge U.
Southport v Plymouth Arg.
Tranmere R. v Grimsby T.
Walsall v Bournemouth
York C. v Port Vale

Monday, September 17 1973
Rochdale v Bournemouth
Southend U. v Southport
Wrexham v Port Vale

Tuesday, September 18 1973
Halifax T. v Charlton Ath.
Shrewsbury T. v Bristol R.
Walsall v Huddersfield T.

Wednesday, September 19 1973
Aldershot v Plymouth Arg.
Blackburn R. v Grimsby T.
Brighton v Oldham Ath.
Cambridge U. v Watford
Chesterfield v York C.
Hereford U. v Tranmere R.

Saturday, September 22 1973
Aldershot v Shrewsbury T.
Blackburn R. v Bristol R.
Bournemouth v Tranmere R.
Cambridge U. v Oldham Ath.
Charlton Ath. v Chesterfield
Grimsby T. v Brighton
Halifax T. v Hereford U.
Plymouth Arg. v Walsall
Port Vale v Southend U.
Rochdale v Southport
Watford v York C.
Wrexham v Huddersfield T.

Saturday, September 29 1973
Brighton v Watford
Bristol R. v Cambridge U.
Chesterfield v Port Vale
Hereford U. v Wrexham
Huddersfield T. v Bournemouth
Oldham Ath. v Plymouth Arg.
Shrewsbury T. v Grimsby T.
Southend U. v Rochdale
Southport v Charlton Ath.
Tranmere R. v Halifax T.
Walsall v Blackburn R.
York C. v Aldershot

Monday, October 1 1973
Port Vale v Wrexham
Southport v Southend U.
Tranmere R. v Hereford U.
York C. v Chesterfield

Tuesday, October 2 1973
Bristol R. v Shrewsbury T.
Charlton Ath. v Halifax T.
Grimsby T. v Blackburn R.
Huddersfield T. v Walsall
Oldham Ath. v Brighton
Plymouth Arg. v Aldershot

Wednesday, October 3 1973
Bournemouth v Rochdale
Watford v Cambridge U.

Saturday, October 6 1973
Aldershot v Oldham Ath.
Blackburn R. v Brighton
Bournemouth v Southport
Cambridge U. v York C.
Charlton Ath. v Tranmere R.
Grimsby T. v Walsall
Halifax T. v Chesterfield
Plymouth Arg. v Shrewsbury T.
Port Vale v Hereford U.
Rochdale v Huddersfield T.
Watford v Bristol R.
Wrexham v Southend U.

Saturday, October 13 1973
Brighton v Halifax T.
Bristol R. v Port Vale
Chesterfield v Watford
Hereford U. v Cambridge U.
Huddersfield T. v Plymouth Arg.
Oldham Ath. v Rochdale
Shrewsbury T. v Bournemouth
Southend U. v Aldershot
Southport v Grimsby T.
Tranmere R. v Blackburn R.
Walsall v Charlton Ath.
York C. v Wrexham

Saturday, October 20 1973
Blackburn R. v Cambridge U.
Brighton v Shrewsbury T.
Bristol R. v York C.
Charlton Ath. v Rochdale
Grimsby T. v Aldershot
Halifax T. v Wrexham
Oldham Ath. v Chesterfield
Port Vale v Bournemouth
Southend U. v Hereford U.
Southport v Walsall
Tranmere R. v Huddersfield T.
Watford v Plymouth Arg.

Monday, October 22 1973
Rochdale v Plymouth Arg.
Southend U. v Oldham Ath.
Wrexham v Watford

Tuesday, October 23 1973
Halifax T. v Grimsby T.
Shrewsbury T. v Tranmere R.
Walsall v York C.

Wednesday, October 24 1973
Aldershot v Bournemouth
Blackburn R. v Charlton Ath.
Brighton v Southport
Cambridge U. v Port Vale
Chesterfield v Huddersfield T.
Hereford U. v Bristol R.

Saturday, October 27 1973
Aldershot v Charlton Ath.
Bournemouth v Watford
Cambridge U. v Halifax T.
Chesterfield v Southport
Hereford U. v Brighton
Huddersfield T. v Bristol R.
Plymouth Arg. v Port Vale
Rochdale v Grimsby T.
Shrewsbury T. v Southend U.
Walsall v Oldham Ath.
Wrexham v Blackburn R.
York C. v Tranmere R.

Saturday, November 3 1973
Blackburn R. v Plymouth Arg.
Brighton v York C.
Bristol R. v Chesterfield
Charlton Ath. v Wrexham
Grimsby T. v Cambridge U.
Halifax T. v Bournemouth
Oldham Ath. v Shrewsbury T.
Port Vale v Rochdale
Southend U. v Huddersfield T.
Southport v Hereford U.
Tranmere R. v Walsall
Watford v Aldershot

Saturday, November 10 1973
Aldershot v Port Vale
Bournemouth v Blackburn R.
Cambridge U. v Charlton Ath.
Chesterfield v Tranmere R.
Hereford U. v Oldham Ath.
Huddersfield T. v Brighton
Plymouth Arg. v Halifax
Rochdale v Watford
Shrewsbury T. v Southport
Walsall v Bristol R.
Wrexham v Grimsby T.
York C. v Southend U.

Monday, November 12 1973
Oldham Ath. v Tranmere R.
Port Vale v Blackburn R.
Rochdale v Cambridge U.
York C. v Hereford U.

Tuesday, November 13 1973
Bristol R. v Southport
Huddersfield T. v Shrewsbury T.
Plymouth Arg. v Grimsby T.
Walsall v Brighton

Wednesday, November 14 1973
Aldershot v Wrexham
Bournemouth v Charlton Ath.
Chesterfield v Southend U.
Watford v Halifax T.

Saturday, November 17 1973
Blackburn R. v Watford
Brighton v Chesterfield
Cambridge U. v Aldershot
Charlton Ath. v Plymouth Arg.
Grimsby T. v Bournemouth
Halifax T. v Port Vale
Hereford U. v Huddersfield T.
Oldham Ath. v Bristol R.
Shrewsbury T. v York C.
Southend U. v Walsall
Southport v Tranmere R.
Wrexham v Rochdale

Saturday, December 1 1973
Blackburn R. v Aldershot
Brighton v Bristol R.
Cambridge U. v Plymouth Arg.
Charlton Ath. v Port Vale
Grimsby T. v Watford
Halifax T. v Rochdale
Hereford U. v Walsall
Oldham Ath. v York C.
Shrewsbury T. v Chesterfield
Southend U. v Tranmere R.
Southport v Huddersfield T.
Wrexham v Bournemouth

Saturday, December 8 1973
Aldershot v Halifax T.
Bournemouth v Cambridge U.
Bristol R. v Southend U.
Chesterfield v Hereford U.
Huddersfield T. v Oldham Ath.
Plymouth Arg. v Wrexham
Port Vale v Grimsby T.
Rochdale v Blackburn R.
Tranmere R. v Brighton
Walsall v Shrewsbury T.
Watford v Charlton Ath.
York C. v Southport

Saturday, December 22 1973
Aldershot v York C.
Blackburn R. v Walsall
Bournemouth v Huddersfield T.
Cambridge U. v Bristol R.
Charlton Ath. v Southport
Grimsby T. v Shrewsbury T.
Halifax T. v Tranmere R.
Plymouth Arg. v Oldham Ath.
Port Vale v Chesterfield
Rochdale v Southend U.
Watford v Brighton
Wrexham v Hereford U.

Wednesday, December 26 1973
Brighton v Aldershot
Bristol R. v Plymouth Arg.
Chesterfield v Rochdale
Hereford U. v Bournemouth
Huddersfield T. v Halifax T.
Oldham Ath. v Blackburn R.
Shrewsbury T. v Watford
Southend U. v Charlton Ath.
Southport v Port Vale
Tranmere R. v Wrexham
Walsall v Cambridge U.
York C. v Grimsby T.

Saturday, December 29 1973
Brighton v Plymouth Arg.
Bristol R. v Grimsby T.
Chesterfield v Bournemouth
Hereford U. v Charlton Ath.
Huddersfield T. v Port Vale
Oldham Ath. v Watford
Shrewsbury T. v Cambridge U.
Southend U. v Halifax T.
Southport v Wrexham
Tranmere R. v Rochdale
Walsall v Aldershot
York C. v Blackburn R.

Tuesday, January 1 1974
Aldershot v Southport
Blackburn R. v Hereford U.
Bournemouth v Brighton
Cambridge U. v Huddersfield T.
Charlton Ath. v Bristol R.
Grimsby T. v Chesterfield
Halifax T. v York C.
Plymouth Arg. v Tranmere R.
Port Vale v Oldham Ath.
Rochdale v Walsall
Watford v Southend U.
Wrexham v Shrewsbury T.

Saturday, January 5 1974
Brighton v Wrexham
Bristol R. v Rochdale
Chesterfield v Aldershot
Hereford U. v Plymouth Arg.
Huddersfield T. v Blackburn R.
Oldham Ath. v Charlton Ath.
Shrewsbury T. v Halifax T.
Southend U. v Grimsby T.
Southport v Watford
Tranmere R. v Cambridge U.
Walsall v Port Vale
York C. v Bournemouth

Saturday, January 12 1974
Aldershot v Huddersfield T.
Blackburn R. v Chesterfield
Bournemouth v Walsall
Cambridge U. v Southend U.
Charlton Ath. v Brighton
Grimsby T. v Tranmere R.
Halifax T. v Bristol R.
Plymouth Arg. v Southport
Port Vale v York C.
Rochdale v Shrewsbury T.
Watford v Hereford U.
Wrexham v Oldham Ath.

Saturday, January 19 1974
Brighton v Rochdale
Bristol R. v Bournemouth
Chesterfield v Plymouth
Hereford U. v Grimsby T.
Huddersfield T. v Watford
Oldham Ath. v Halifax
Shrewsbury T. v Port Vale
Southend U. v Blackburn R.
Southport v Cambridge U.
Tranmere R. v Aldershot
Walsall v Wrexham
York C. v Charlton Ath.

Saturday, January 26 1974
Aldershot v Bristol R.
Blackburn R. v Shrewsbury T.
Bournemouth v Southend U.
Cambridge U. v Brighton
Charlton Ath. v Huddersfield T.
Grimsby T. v Oldham Ath.
Halifax T. v Southport
Plymouth Arg. v York C.
Port Vale v Tranmere R.
Rochdale v Hereford
Watford v Walsall
Wrexham v Chesterfield

Saturday, February 2 1974
Aldershot v Hereford U.
Blackburn R. v Southport
Bournemouth v Oldham Ath.
Cambridge U. v Chesterfield
Charlton Ath. v Shrewsbury T.
Grimsby T. v Huddersfield T.
Halifax T. v Walsall
Plymouth Arg. v Southend U.
Port Vale v Brighton
Rochdale v York C.
Watford v Tranmere R.
Wrexham v Bristol R.

Saturday, February 9 1974
Brighton v Grimsby T.
Bristol R. v Blackburn R.
Chesterfield v Charlton Ath.
Hereford U. v Halifax T.
Huddersfield T. v Wrexham
Oldham Ath. v Cambridge U.
Shrewsbury T. v Aldershot
Southend U. v Port Vale
Southport v Rochdale
Tranmere R. v Bournemouth
Walsall v Plymouth
York C. v Watford

Saturday, February 16 1974
Aldershot v Southend U.
Blackburn R. v Tranmere R.
Brighton v Shrewsbury T.
Cambridge U. v Hereford U.
Charlton Ath. v Walsall
Grimsby T. v Southport
Halifax T. v Brighton
Plymouth Arg. v Huddersfield T.
Port Vale v Bristol R.
Rochdale v Oldham Ath.
Watford v Chesterfield
Wrexham v York C.

Saturday, February 23 1974
Brighton v Blackburn R.
Bristol R. v Watford
Chesterfield v Halifax T.
Hereford U. v Port Vale
Huddersfield T. v Rochdale
Oldham Ath. v Aldershot
Shrewsbury T. v Plymouth Arg.
Southend U. v Wrexham
Southport v Bournemouth
Tranmere R. v Charlton Ath.
Walsall v Grimsby T.
York C. v Cambridge U.

Saturday, March 2 1974
Aldershot v Brighton
Blackburn R. v Oldham Ath.
Bournemouth v Hereford U.
Cambridge U. v Walsall
Charlton Ath. v Southend U.
Grimsby T. v York C.
Halifax T. v Huddersfield T.
Plymouth Arg. v Bristol R.
Port Vale v Soithport
Rochdale v Chesterfield
Watford v Shrewsbury T.
Wrexham v Tranmere R.

Saturday, March 9 1974
Blackburn R. v Wrexham
Brighton v Hereford U.
Bristol R. v Huddersfield T.
Charlton Ath. v Aldershot
Grimsby T. v Rochdale
Halifax T. v Cambridge U.
Oldham Ath. v Walsall
Port Vale v Plymouth Arg.
Southend U. v Shrewsbury T.
Southport v Chesterfield
Tranmere R. v York C.
Watford v Bournemouth

Saturday, March 16 1974
Aldershot v Grimsby T.
Bournemouth v Port Vale
Cambridge U. v Blackburn R.
Chesterfield v Oldham Ath.
Hereford U. v Southend U.
Huddersfield T. v Tranmere R.
Plymouth Arg. v Watford
Rochdale v Charlton Ath.
Shrewsbury T. v Brighton
Walsall v Southport
Wrexham v Halifax T.
York C. v Bristol R.

Monday, March 18 1974
Southend U. v Plymouth Arg.
Southport v Blackburn R.
Tranmere R. v Watford
York C. v Rochdale

Tuesday, March 19 1974
Bristol R. v Wrexham
Huddersfield T. v Grimsby T.
Oldham Ath.v Bournemouth
Shrewsbury T. v Charlton Ath.
Walsall v Halifax T.

Wednesday, March 20 1974
Brighton v Port Vale
Chesterfield v Cambridge U.
Hereford U. v Aldershot

Saturday, March 23 1974
Blackburn R. v Bournemouth
Brighton v Huddersfield T.
Bristol R. v Walsall
Charlton Ath. v Cambridge U.
Grimsby T. v Wrexham
Halifax T. v Plymouth Arg.
Oldham Ath. v Hereford U.
Port Vale v Aldershot
Southend U. v York C.
Southport v Shrewsbury T.
Tranmere R. v Chesterfield
Watford v Rochdale

Monday, March 25 1974
Port Vale v Walsall
Rochdale v Bristol R.
Wrexham v Brighton

Tuesday, March 26 1974
Charlton Ath. v Oldham Ath.
Grimsby T. v Southend U.
Halifax T. v Shrewsbury T.
Plymouth Arg. v Hereford U.

Wednesday, March 27 1974
Aldershot v Chesterfield
Blackburn R. v Huddersfield T.
Bournemouth v York C.
Cambridge U. v Tranmere R.
Watford v Southport

Saturday, March 30 1974
Aldershot v Watford
Bournemouth v Halifax T.
Cambridge U. v Grimsby T.
Chesterfield v Bristol R.
Hereford U. v Southport
Huddersfield T. v Southend U.
Plymouth Arg. v Blackburn R.
Rochdale v Port Vale
Shrewsbury T. v Oldham Ath.
Walsall v Tranmere R.
Wrexham v Charlton Ath.
York C. v Brighton

Monday, April 1 1974
Southend U. v Bournemouth
Southport v Halifax T.
Tranmere R. v Port Vale
York C. v Plymouth Arg.

Tuesday, April 2 1974
Bristol R. v Aldershot
Huddersfield T. v Charlton Ath.
Oldham Ath. v Grimsby T.
Shrewsbury T. v Blackburn R.
Walsall v Watford

Wednesday, April 3 1974
Brighton v Cambridge U.
Chesterfield v Wrexham
Hereford U. v Rochdale

Saturday, April 6 1974
Blackburn R. v Port Vale
Brighton v Walsall
Cambridge U. v Rochdale
Charlton Ath. v Bournemouth
Grimsby T. v Plymouth Arg.
Halifax T. v Watford
Hereford U. v York C.
Oldham Ath. v Tranmere R.
Shrewsbury T. v Huddersfield T.
Southend U. v Chesterfield
Southport v Bristol R.
Wrexham v Aldershot

Friday, April 12 1974
Aldershot v Rochdale
Bournemouth v Plymouth Arg.
Grimsby T. v Charlton Ath.
Oldham Ath. v Southport
Southend U. v Brighton
Tranmere R. v Bristol R.
Wrexham v Cambridge U.
York C. v Huddersfield T.

Saturday, April 13 1974
Aldershot v Cambridge U.
Bournemouth v Grimsby T.
Bristol R. v Oldham Ath.
Chesterfield v Brighton
Huddersfield T. v Hereford U.
Plymouth Arg. v Charlton Ath.
Port Vale v Halifax T.
Rochdale v Wrexham
Tranmere R. v Southport
Walsall v Southend U.
Watford v Blackburn R.
York C. v Shrewsbury T.

Monday, April 15 1974
Blackburn R. v Halifax T.
Brighton v Southend U.
Chesterfield v Walsall
Hereford U. v Shrewsbury T.
Plymouth Arg. v Bournemouth
Rochdale v Aldershot
Southport v Oldham Ath.
Watford v Port Vale

Tuesday, April 16 1974
Bristol R. v Tranmere R.
Cambridge U. v Wrexham
Charlton Ath. v Grimsby T.
Halifax T. v Blackburn R.
Huddersfield T. v York C.
Port Vale v Watford
Shrewsbury T. v Hereford U.
Walsall v Chesterfield

Saturday, April 20 1974
Blackburn R. v Rochdale
Brighton v Tranmere R.
Cambridge U. v Bournemouth
Charlton Ath. v Watford
Grimsby T. v Port Vale
Halifax T. v Aldershot
Hereford U. v Chesterfield
Oldham Ath. v Huddersfield T.
Shrewsbury T. v Walsall
Southend U. v Bristol R.
Southport v York C.
Wrexham v Plymouth Arg.

Saturday, April 27 1974
Aldershot v Blackburn R.
Bournemouth v Wrexham
Bristol R. v Brighton
Chesterfield v Shrewsbury T.
Huddersfield T. v Southport
Plymouth Arg. v Cambridge U.
Port Vale v Charlton Ath.
Rochdale v Halifax T.
Tranmere R. v Southend U.
Walsall v Hereford U.
Watford v Grimsby T.
York C. v Oldham Ath.

FOURTH DIVISION

Saturday, August 25 1973
Barnsley v Colchester U.
Bury v Torquay U.
Clewe Alex. v Gillingham
Darlington v Workington
Doncaster R. v Stockport Co.
Exeter C. v Bradford C.
Hartlepool v Brentford
Lincoln C. v Scunthorpe U.
Newport Co. v Reading
Northampton T. v Rotherham U.
Peterborough U. v Mansfield T.
Swansea C. v Chester

Saturday, September 1 1973
Bradford C. v Doncaster R.
Brentford v Exeter C.
Chester v Hartlepool
Colchester U. v Crewe Alex.
Gillingham v Newport Co.
Mansfield T. v Northampton T.
Reading v Darlington
Rotherham U. v Swansea C.
Scunthorpe U. v Barnsley
Stockport Co. v Peterborough U.
Torquay U. v Lincoln C.
Workington v Bury

Saturday, September 8 1973
Barnsley v Mansfield T.
Bury v Bradford C.
Crewe Alex. v Rotherham U.
Darlington v Brentford
Doncaster R. v Torquay U.
Exeter C. v Workington
Hartlepool v Reading
Lincoln C. v Stockport Co.
Newport Co. v Chester
Northampton T. v Colchester U.
Peterborough U. v Scunthorpe U.
Swansea C. v Gillingham

Monday, September 10 1973
Brentford v Torquay U.
Stockport Co. v Mansfield T.

Tuesday, September 11 1973
Bury v Hartlepool
Colchester U. v Reading
Doncaster R. v Barnsley
Northampton T. v Newport Co.

Wednesday, September 12 1973
Bradford C. v Rotherham U.
Chester v Workington
Crewe Alex. v Swansea C.
Exeter C. v Darlington
Gillingham v Scunthorpe U.
Lincoln C. v Peterborough U.

Saturday, September 15 1973
Bradford C. v Peterborough U.
Brentford v Doncaster R.
Chester v Exeter C.
Colchester U. v Newport Co.
Gillingham v Darlington
Mansfield T. v Swansea C.
Reading v Bury
Rotherham U. v Hartlepool
Scunthorpe U. v Crewe Alex.
Stockport Co. v Northampton T.
Torquay U. v Barnsley
Workington v Lincoln C.

Monday, September 17 1973
Darlington v Bury
Hartlepool v Exeter C.
Mansfield T. v Chester
Peterborough U. v Doncaster R.

Tuesday, September 18 1973
Barnsley v Lincoln C.
Newport Co. v Crewe Alex.
Rotherham U. v Gillingham
Scunthorpe U. v Bradford C.
Swansea C. v Northampton T.

Wednesday, September 19 1973
Reading v Brentford
Torquay U. v Colchester U.
Workington v Stockport Co.

Saturday, September 22 1973
Barnsley v Stockport Co.
Bury v Brentford
Crewe Alex. v Mansfield T.
Darlington v Chester
Doncaster R. v Workington
Exeter C. v Reading
Hartlepool v Gillingham
Lincoln C. v Bradford C.
Newport Co. v Rotherham U.
Northampton T. v Scunthorpe U.
Peterborough U. v Torquay U.
Swansea C. v Colchester U.

Saturday, September 29 1973
Bradford C. v Crewe Alex.
Brentford v Barnsley
Chester v Lincoln C.
Colchester U. v Exeter C.
Gillingham v Doncaster R.
Mansfield T. v Darlington
Reading v Peterborough U.
Rotherham U. v Bury
Scunthorpe U. v Hartlepool
Stockport Co. v Newport Co.
Torquay U. v Swansea C.
Workington v Northampton T.

Monday, October 1 1973
Brentford v Reading
Stockport Co. v Workington

Tuesday, October 2 1973
Bury v Darlington
Colchester U. v Torquay U.
Doncaster R. v Peterborough U.
Northampton T. v Swansea C.

Wednesday, October 3 1973
Bradford C. v Scunthorpe U.
Chester v Mansfield T.
Crewe Alex. v Newport Co.
Exeter C. v Hartlepool
Gillingham v Rotherham U.
Lincoln C. v Barnsley

Saturday, October 6 1973
Barnsley v Bradford C.
Bury v Chester
Crewe Alex. v Stockport Co.
Darlington v Rotherham U.
Doncaster R. v Reading
Exeter C. v Gillingham
Hartlepool v Colchester U.
Lincoln C. v Brentford
Newport Co. v Mansfield T.
Northampton T. v Torquay U.
Peterborough U. v Workington
Swansea C. v Scunthorpe U.

Saturday, October 13 1973
Bradford C. v Northampton T.
Brentford v Peterborough U.
Chester v Doncaster R.
Colchester U. v Darlington
Gillingham v Bury
Mansfield T. v Hartlepool
Reading v Lincoln C.
Rotherham U. v Exeter C.
Stockport Co. v Swansea C.
Scunthorpe U. v Newport Co.
Torquay U. v Crewe Alex.
Workington v Barnsley

Saturday, October 20 1973
Barnsley v Newport Co.
Brentford v Rotherham U.
Chester v Gillingham
Colchester U. v Scunthorpe U.
Crewe Alex. v Bury
Doncaster R. v Hartlepool
Lincoln C. v Darlington
Northampton T. v Exeter C.
Peterborough U. v Swansea
Reading v Mansfield
Stockport Co. v Bradford C.
Torquay U. v Workington

Monday, October 22 1973
Darlington v Exeter C.
Hartlepool v Bury
Mansfield T. v Stockport Co.
Peterborough U. v Lincoln C.

Tuesday, October 23 1973
Barnsley v Doncaster R.
Newport Co. v Northampton T.
Rotherham U. v Bradford C.
Scunthorpe U. v Gillingham
Swansea C. v Crewe Alex.

Wednesday, October 24 1973
Reading v Colchester U.
Torquay U. v Brentford
Workington v Chester

Saturday, October 27 1973
Bradford C. v Chester
Bury v Northampton T.
Darlington v Doncaster R.
Exeter C. v Crewe Alex.
Gillingham v Stockport Co.
Hartlepool v Lincoln C.
Mansfield T. v Torquay U.
Newport Co. v Peterborough U.
Rotherham U. v Colchester U.
Scunthorpe U. v Brentford
Swansea C. v Barnsley
Workington v Reading

Saturday, November 3 1973
Barnsley v Bury
Brentford v Mansfield T.
Chester v Rotherham U.
Colchester U. v Workington
Crewe Alex. v Darlington
Doncaster R. v Swansea C.
Lincoln C. v Newport Co.
Northampton T. v Hartlepool
Peterborough U. v Exeter C.
Reading v Gillingham
Stockport Co. v Scunthorpe U.
Torquay U. v Bradford C.

Saturday, November 10 1973
Bradford C. v Reading
Bury v Peterborough U.
Darlington v Northampton T.
Exeter C. v Barnsley
Gillingham v Torquay U.
Hartlepool v Crewe Alex.
Mansfield T. v Colchester U.
Newport Co. v Doncaster R.
Rotherham U. v Stockport Co.
Scunthorpe U. v Chester
Swansea C. v Lincoln C.
Workington v Brentford

Monday, November 12 1973
Darlington v Swansea C.
Hartlepool v Newport Co.
Stockport Co. v Brentford

Tuesday, November 13 1973
Bury v Lincoln C.
Northampton T. v Barnsley
Rotherham U. v Torquay U.
Scunthorpe U. v Reading

Wednesday, November 14 1973
Bradford C. v Mansfield T.
Chester v Colchester U.
Crewe Alex. v Peterborough U.
Exeter C. v Doncaster R.
Gillingham v Workington

Saturday, November 17 1973
Barnsley v Crewe Alex.
Brentford v Chester
Colchester U. v Stockport Co.
Doncaster R. v Bury
Lincoln C. v Exeter C.
Mansfield T. v Gillingham
Newport Co. v Darlington
Peterborough U. v Northampton T.
Reading v Rotherham U.
Swansea C. v Hartlepool
Torquay U. v Scunthorpe U.
Workington v Bradford C.

Saturday, December 1 1973
Barnsley v Darlington
Brentford v Gillingham
Colchester U. v Bradford C.
Doncaster R. v Northampton T.
Lincoln C. v Crewe Alex.
Mansfield T. v Rotherham U.
Newport Co. v Bury
Peterborough U. v Hartlepool
Reading v Chester
Swansea C. v Exeter C.
Torquay U. v Stockport Co.
Workington v Scunthorpe U.

Saturday, December 8 1973
Bradford C. v Brentford
Bury v Swansea C.
Chester v Torquay U.
Crewe Alex. v Doncaster R.
Darlington v Peterborough U.
Exeter C. v Newport Co.
Gillingham v Colchester U.
Hartlepool v Barnsley
Northampton T. v Lincoln C.
Rotherham U. v Workington
Scunthorpe U. v Mansfield T.
Stockport Co. v Reading

Saturday, December 22 1973
Barnsley v Brentford
Bury v Rotherham U.
Crewe Alex. v Bradford C.
Darlington v Mansfield T.
Doncaster R. v Gillingham
Exeter C. v Colchester U.
Hartlepool v Scunthorpe U.
Lincoln C. v Chester
Newport Co. v Stockport Co.
Northampton T. v Workington
Peterborough U. v Reading
Swansea C. v Torquay U.

Wednesday, December 26 1973
Bradford C. v Darlington
Brentford v Newport Co.
Chester v Crewe Alex.
Colchester U. v Peterborough U.
Gillingham v Northampton T.
Mansfield T. v Lincoln C.
Reading v Swansea C.
Rotherham U. v Barnsley
Scunthorpe U. v Doncaster R.
Stockport Co. v Bury
Torquay U. v Exeter C.
Workington v Hartlepool

Saturday, December 29 1973
Bradford C. v Bury
Brentford v Darlington
Chester v Newport Co.
Colchester U. v Northampton T.
Gillingham v Swansea C.
Mansfield T. v Barnsley
Reading v Hartlepool
Rotherham U. v Crewe Alex.
Scunthorpe U. v Peterborough U.
Stockport Co. v Lincoln C.
Torquay U. v Doncaster R.
Workington v Exeter C.

Tuesday, January 1 1974
Barnsley v Scunthorpe U.
Bury v Workington
Crewe Alex. v Colchester U.
Darlington v Reading
Doncaster R. v Bradford C.
Exeter C. v Brentford
Hartlepool v Chester
Lincoln C. v Torquay U.
Newport Co. v Gillingham
Northampton T. v Mansfield T.
Peterborough U. v Stockport Co.
Swansea C. v Rotherham U.

Saturday, January 5 1974
Bradford C. v Hartlepool
Brentford v Swansea C.
Chester v Northampton T.
Colchester U. v Lincoln C.
Gillingham v Barnsley
Mansfield T. v Doncaster R.
Reading v Crewe Alex.
Rotherham U. v Peterborough U.
Scunthorpe U. v Bury
Stockport Co. v Exeter C.
Torquay U. v Darlington
Workington v Newport Co.

Saturday, January 12 1974
Barnsley v Torquay U.
Bury v Reading
Crewe Alex. v Scunthorpe U.
Darlington v Gillingham
Doncaster R. v Brentford
Exeter C. v Chester
Hartlepool v Rotherham U.
Lincoln C. v Workington
Newport Co. v Colchester U.
Northampton T. v Stockport Co.
Peterborough U. v Bradford C.
Swansea C. v Mansfield T.

Saturday, January 19 1964
Bradford C. v Exeter C.
Brentford v Hartlepool
Chester v Swansea C.
Colchester U. v Barnsley
Gillingham v Crewe Alex.
Mansfield T. v Peterborough U.
Reading v Newport Co.
Rotherham U. v Northampton T.
Scunthorpe U. v Lincoln C.
Stockport Co. v Doncaster R.
Torquay U. v Bury
Workington v Darlington

Saturday, January 26 1974
Barnsley v Chester
Bury v Mansfield T.
Crewe Alex. v Brentford
Darlington v Stockport Co.
Doncaster R. v Colchester U.
Exeter C. v Scunthorpe U.
Hartlepool v Torquay U.
Lincoln C. v Rotherham U.
Newport Co. v Bradford C.
Northampton T. v Reading
Peterborough U. v Gillingham
Swansea C. v Workington

Saturday, February 2 1974
Barnsley v Reading
Bury v Colchester U.
Crewe Alex. v Workington
Darlington v Scunthorpe U.
Doncaster R. v Rotherham U.
Exeter C. v Mansfield T.
Hartlepool v Stockport Co.
Lincoln C. v Gillingham
Newport Co. v Torquay U.
Northampton T. v Brentford
Peterborough U. v Chester
Swansea C. v Bradford C.

Saturday, February 9 1974
Bradford C. v Lincoln C.
Brentford v Bury
Chester v Darlington
Colchester U. v Swansea C.
Gillingham v Hartlepool
Mansfield T. v Crewe Alex.
Reading v Exeter C.
Rotherham U. v Newport Co.
Scunthorpe U. v Northampton T.
Stockport Co. v Barnsley
Torquay U. v Peterborough U.
Workington v Doncaster R.

Saturday, February 16 1974
Barnsley v Workington
Bury v Gillingham
Crewe Alex. v Torquay U.
Darlington v Colchester U.
Doncaster R. v Chester
Exeter C. v Rotherham U.
Hartlepool v Mansfield T.
Lincoln C. v Reading
Newport Co. v Scunthorpe U.
Northampton T. v Bradford C.
Peterborough U. v Brentford
Swansea C. v Stockport Co.

Saturday, February 23 1974
Bradford C. v Barnsley
Brentford v Lincoln C.
Chester v Bury
Colchester U. v Hartlepool
Gillingham v Exeter C.
Mansfield T. v Newport Co.
Reading v Doncaster R.
Rotherham U. v Darlington
Scunthorpe U. v Swansea C.
Stockport Co. v Crewe Alex.
Torquay U. v Northampton T.
Workington v Peterborough U.

Saturday, March 2 1974
Barnsley v Rotherham U.
Bury v Stockport Co.
Crewe Alex. v Chester
Darlington v Bradford C.
Doncaster R. v Scunthorpe
Exeter C. v Torquay U.
Hartlepool v Workington
Lincoln C. v Mansfield T.
Newport Co. v Brentford
Northampton T. v Gillingham
Peterborough U. v Colchester
Swansea C. v Reading

Saturday, March 9 1974
Barnsley v Swansea C.
Brentford v Scunthorpe U.
Chester v Bradford C.
Colchester U. v Rotherham U.
Crewe Alex. v Exeter C.
Doncaster R. v Darlington
Lincoln C. v Hartlepool
Northampton T. v Bury
Peterborough U. v Newport Co.
Reading v Workington
Stockport Co. v Gillingham
Torquay U. v Mansfield T.

Saturday, March 16 1974
Bradford C. v Stockport Co.
Bury v Crewe Alex.
Darlington v Lincoln C.
Exeter C. v Northampton T.
Gillingham v Chester
Hartlepool v Doncaster R.
Mansfield T. v Reading
Newport Co. v Barnsley
Rotherham U.v Brentford
Scunthorpe U. v Colchester U.
Swansea C. v Peterborough U.
Workington v Torquay U.

Monday, March 18 1974
Brentford v Northampton T.
Mansfield T. v Exeter C.
Stockport Co. v Hartlepool

Tuesday, March 19 1974
Colchester U. v Bury
Rotherham U. v Doncaster R.
Scunthorpe U. v Darlington

Wednesday, March 20 1974
Bradford C. v Swansea C.
Chester v Peterborough U.
Gillingham v Lincoln C.
Reading v Barnsley
Torquay U. v Newport Co.
Workington v Crewe Alex.

Saturday, March 23 1974
Barnsley v Exeter C.
Brentford v Workington
Chester v Scunthorpe U.
Colchester U. v Mansfield T.
Crewe Alex. v Hartlepool
Doncaster R. v Newport Co.
Lincoln C. v Swansea C.
Northampton T. v Darlington
Peterborough U. v Bury
Reading v Bradford C.
Stockport Co. v Rotherham U.
Torquay U. v Gillingham

Monday, March 25 1974
Darlington v Torquay U.
Hartlepool v Bradford C.
Peterborough U. v Rotherham U.

Tuesday, March 26 1974
Barnsley v Gillingham
Bury v Scunthorpe U.
Doncaster R. v Mansfield T.
Newport Co. v Workington
Northampton T. v Chester
Swansea C. v Brentford

Wednesday, March 27 1974
Crewe Alex. v Reading
Exeter C. v Stockport Co.
Lincoln C. v Colchester U.

Saturday, March 30 1974
Bradford C. v Torquay U.
Bury v Barnsley
Darlington v Crewe Alex.
Exeter C. v Peterborough U.
Gillingham v Reading
Hartlepool v Northampton T.
Mansfield T. v Brentford
Newport Co. v Lincoln C.
Rotherham U. v Chester
Scunthorpe U. v Stockport Co.
Swansea C. v Doncaster R.
Workington v Colchester U.

Monday, April 1 1974
Brentford v Crewe Alex.
Mansfield T. v Bury
Stockport Co. v Darlington

Tuesday, April 2 1974
Colchester U. v Doncaster R.
Rotherham U. v Lincoln C.
Scunthorpe U. v Exeter C.

Wednesday, April 3 1974
Bradford C. v Newport Co.
Chester v Barnsley
Gillingham v Peterborough U.
Reading v Northampton T.
Torquay U. v Hartlepool
Workington v Swansea C.

Saturday, April 6 1974
Barnsley v Northampton T.
Brentford v Stockport Co.
Colchester U. v Chester
Doncaster R. v Exeter C.
Lincoln C. v Bury
Mansfield T. v Bradford
Newport Co. v Hartlepool
Peterborough U. v Crewe Alex.
Reading v Scunthorpe U.
Swansea C. v Darlington
Torquay U. v Rotherham U.
Workington v Gillingham

Friday, April 12 1974
Bury v Exeter C.
Colchester U. v Brentford
Torquay U. v Reading

Saturday, April 13 1974
Bradford C. v Workington
Bury v Doncaster R.
Chester v Brentford
Crewe Alex. v Barnsley
Darlington v Newport Co.
Exeter C. v Lincoln C.
Gillingham v Mansfield T.
Hartlepool v Swansea C.
Northampton T. v Peterborough U.
Rotherham U. v Reading
Scunthorpe U. v Torquay U.
Stockport Co. v Colchester U.

Monday, April 15 1974
Exeter C. v Bury
Gillingham v Bradford C.
Hartlepool v Darlington
Lincoln C. v Doncaster R.
Northampton T. v Crewe Alex.
Peterborough U. v Barnsley
Reading v Torquay U.
Rotherham U. v Scunthorpe U.
Stockport Co. v Chester
Swansea C. v Newport Co.
Workington v Mansfield T.

Tuesday, April 16 1974
Barnsley v Peterborough U.
Bradford C. v Gillingham
Brentford v Colchester U.
Chester v Stockport Co.
Crewe Alex. v Northampton T.
Darlington v Hartlepool
Doncaster R. v Lincoln C.
Mansfield T. v Workington
Newport Co. v Swansea C.
Rotherham U. v Scunthorpe U.

Saturday, April 20 1974
Barnsley v Hartlepool
Brentford v Bradford C.
Colchester U. v Gillingham
Doncaster R. v Crewe Alex.
Lincoln C. v Northampton T.
Mansfield T. v Scunthorpe U.
Newport Co. v Exeter C.
Peterborough U. v Darlington
Reading v Stockport Co.
Swansea C. v Bury
Torquay U. v Chester
Workington v Rotherham U.

Saturday, April 27 1974
Bradford C. v Colchester U.
Bury v Newport Co.
Chester v Reading
Crewe Alex. v Lincoln C.
Darlington v Barnsley
Exeter C. v Swansea C.
Gillingham v Brentford
Hartlepool v Peterborough U.
Northampton T. v Doncaster R.
Rotherham U. v Mansfield T.
Scunthorpe U. v Workington
Stockport Co. v Torquay U.

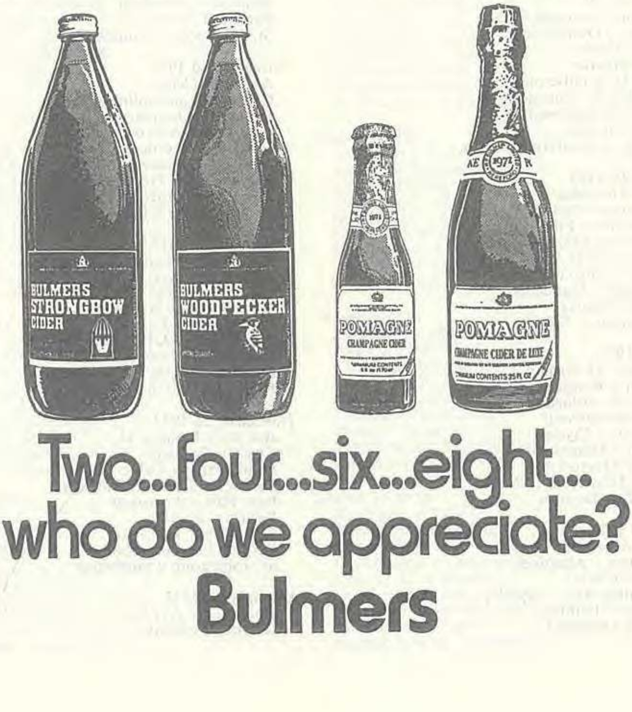

Scottish Football League Fixtures 1973–74

These fixtures are the copyright of the Scottish League and may not be reproduced in whole or in part without their consent.

FIRST DIVISION

September 1 1973
Clyde v East Fife
Dumbarton v Dundee U.
Dundee v Falkirk
Dunfermline Ath. v Celtic
Hibernian v Partick T.
Morton v Hearts
Motherwell v Aberdeen
Rangers v Ayr U.
St. Johnstone v Arbroath

September 8 1973
Aberdeen v Dundee
Arbroath v Motherwell
Ayr U. v. Morton
Celtic v Clyde
Dundee U. v St. Johnstone
East Fife v Dunfermline Ath.
Falkirk v Dumbarton
Hearts v Hibernian
Partick T. v Rangers

September 15 1973
Clyde v Falkirk
Dumbarton v Ayr U.
Dundee v Dundee U.
Dunfermline Ath. v Arbroath
Hibernian v East Fife
Morton v Partick T.
Motherwell v Hearts
Rangers v Celtic
St. Johnstone v Aberdeen

September 22 1973
Aberdeen v Rangers
Arbroath v Dumbarton
Ayr U. v Clyde
Celtic v Morton
Dundee U. v Hibernian
East Fife v St. Johnstone
Falkirk v Motherwell
Hearts v Dundee
Partick T. v Dunfermline Ath.

September 29 1973
Clyde v Aberdeen
Dumbarton v Partick T.
Dundee v East Fife
Dunfermline Ath. v Falkirk
Hibernian v Ayr U.
Morton v Arbroath
Motherwell v Dundee U.
Rangers v Hearts
St. Johnstone v Celtic

October 6 1973
Aberdeen v Hibernian
Arbroath v Rangers
Ayr U. v St. Johnstone
Celtic v Motherwell
Dundee U. v Clyde
East Fife v Dumbarton
Falkirk v Morton
Hearts v Dunfermline Ath.
Partick T. v Dundee

October 13 1973
Clyde v Arbroath
Dumbarton v Aberdeen
Dundee v Celtic
Dunfermline Ath. v Ayr U.
Hibernian v Falkirk
Morton v Dundee U.
Motherwell v Partick T.
Rangers v East Fife
St. Johnstone v Hearts

October 20 1973
Aberdeen v Dunfermline Ath.
Arbroath v Dundee
Ayr U. v Motherwell
Celtic v. Hibernian
Dundee U. v Rangers
East Fife v Morton
Falkirk v St. Johnstone
Hearts v Dumbarton
Partick T. v Clyde

October 27 1973
Aberdeen v Dundee U.
Clyde v Dumbarton
Dundee v Ayr U.
East Fife v Partick T.
Falkirk v Arbroath
Hearts v Celtic
Morton v Dunfermline Ath.
Motherwell v St. Johnstone
Rangers v Hibernian

November 3 1973
Arbroath v Hearts
Celtic v East Fife
Dumbarton v Motherwell
Dundee U. v Falkirk
Dunfermline Ath. v Rangers
Hibernian v Clyde
Morton v Aberdeen
Partick T. v Ayr U.
St. Johnstone v Dundee

November 10 1973
Ayr U. v Celtic
Clyde v Dunfermline Ath.
Dundee v Dumbarton
East Fife v Arbroath
Falkirk v Aberdeen
Hearts v Dundee U.
Motherwell v Hibernian
Rangers v Morton
St. Johnstone v Partick T.

November 17 1973
Aberdeen v Hearts
Arbroath v Ayr U.
Celtic v Partick T.
Dumbarton v St. Johnstone
Dundee U. v East Fife
Dunfermline Ath. v Motherwell
Hibernian v Dundee
Morton v Clyde
Rangers v Falkirk

November 24 1973
Ayr U. v Dundee U.
Clyde v Rangers
Dumbarton v Celtic
Dundee v Dunfermline Ath.
East Fife v Aberdeen
Hearts v Falkirk
Motherwell v Morton
Partick T. v Arbroath
St. Johnstone v Hibernian

December 1 1973
Aberdeen v Ayr U.
Arbroath v Celtic

Clyde v Hearts
Dundee U. v Partick T.
Dunfermline Ath. v St. Johnstone
Falkirk v East Fife
Hibernian v Dumbarton
Morton v Dundee
Rangers v Motherwell

December 8 1973
Ayr U. v Falkirk
Celtic v Dundee U.
Dumbarton v Dunfermline Ath.
Dundee v Rangers
East Fife v Hearts
Hibernian v Arbroath
Motherwell v Clyde
Partick T. v Aberdeen
St. Johnstone v Morton

December 15 1973
Aberdeen v Celtic
Clyde v Dundee
Dundee U. v Arbroath
Dunfermline Ath. v Hibernian
Falkirk v Partick T.
Hearts v Ayr U.
Morton v Dumbarton
Motherwell v East Fife
Rangers v St. Johnstone

December 22 1973
Arbroath v Aberdeen
Ayr U. v East Fife
Celtic v Falkirk
Dumbarton v Rangers
Dundee v Motherwell
Dunfermline Ath. v Dundee U.
Hibernian v Morton
Partick T. v Hearts
St. Johnstone v Clyde

December 29 1973
Aberdeen v Motherwell
Arbroath v St. Johnstone
Ayr U. v Rangers
Celtic v Dunfermline Ath.
Dundee U. v Dumbarton
East Fife v Clyde
Falkirk v Dundee
Hearts v Morton
Partick T. v Hibernian

January 1 1974
Clyde v Celtic
Dumbarton v Falkirk
Dundee v Aberdeen
Dunfermline Ath. v East Fife
Hibernian v Hearts
Morton v Ayr U.
Motherwell v Arbroath
Rangers v Partick T.
St. Johnstone v Dundee U.

January 5 1974
Aberdeen v St. Johnstone
Arbroath v Dunfermline Ath.
Ayr U. v Dumbarton
Celtic v Rangers
Dundee U. v Dundee
East Fife v Hibernian
Falkirk v Clyde
Hearts v Motherwell
Partick T. v Morton

January 12 1974
Clyde v Ayr U.
Dumbarton v Arbroath
Dundee v Hearts
Dunfermline Ath. v Partick T.
Hibernian v Dundee U.
Morton v Celtic
Motherwell v Falkirk
Rangers v Aberdeen
St. Johnstone v East Fife

January 19 1973
Aberdeen v Clyde
Arbroath v Morton
Ayr U. v Hibernian
Celtic v St. Johnstone
Dundee U. v Motherwell
East Fife v Dundee
Falkirk v Dunfermline Ath.
Hearts v Rangers
Partick T. v Dumbarton

January 26 1974
Scottish Cup Third Round

February 2 1974
Clyde v Dundee U.
Dumbarton v East Fife
Dundee v Partick T.
Dunfermline Ath. v Hearts
Hibernian v Aberdeen
Morton v Falkirk
Motherwell v Celtic
Rangers v Arbroath
St. Johnstone v Ayr U.

February 9 1974
Aberdeen v Dumbarton
Arbroath v Clyde
Ayr U. v Dunfermline Ath.
Celtic v Dundee
Dundee U v Morton
East Fife v Rangers
Falkirk v Hibernian
Hearts v St. Johnstone
Partick T. v Motherwell

February 16 1974
Scottish Cup Fourth Round

February 23 1974
Clyde v Partick T.
Dumbarton v Hearts
Dundee v Arbroath
Dunfermline Ath. v Aberdeen
Hibernian v Celtic
Morton v East Fife
Motherwell v Ayr U.
Rangers v Dundee U.
St. Johnstone v Falkirk

March 2 1974
Arbroath v Falkirk
Ayr U. v Dundee
Celtic v Hearts
Dumbarton v Clyde
Dundee U. v Aberdeen
Dunfermline Ath v Morton
Hibernian v Rangers
Partick T. v East Fife
St. Johnstone v Motherwell

March 9 1974
Aberdeen v Morton
Ayr U. v Partick T.
Clyde v Hibernian
Dundee v St. Johnstone
East Fife v. Celtic
Falkirk v Dundee U.
Hearts v Arbroath
Motherwell v Dumbarton
Rangers v Dunfermline Ath.

March 16 1974
Aberdeen v Falkirk
Arbroath v East Fife
Celtic v Ayr U.
Dumbarton v Dundee
Dundee U. v Hearts
Dunfermline Ath. v Clyde
Hibernian v Motherwell
Morton v Rangers
Partick T. v St. Johnstone

March 23 1974
Ayr U. v Arbroath
Clyde v Morton
Dundee v Hibernian
East Fife v Dundee U.
Falkirk v Rangers
Hearts v Aberdeen
Motherwell v Dunfermline Ath.
Partick T. v Celtic
St. Johnstone v Dumbarton

March 30 1974
Aberdeen v East Fife
Arbroath v Partick T.
Celtic v Dumbarton
Dundee U. v Ayr U.
Dunfermline Ath. v Dundee
Falkirk v Hearts
Hibernian v St. Johnstone
Morton v Motherwell
Rangers v Clyde

April 6 1974
Ayr U. v Aberdeen
Celtic v Arbroath
Dumbarton v Hibernian
Dundee v Morton
East Fife v Falkirk
Hearts v Clyde
Motherwell v Rangers
Partick T. v Dundee U.
St. Johnstone v Dunfermline Ath.

April 13 1974
Aberdeen v Partick T.
Arbroath v Hibernian
Clyde v Motherwell
Dundee U. v Celtic
Dunfermline Ath. v Dumbarton
Falkirk v Ayr U.
Hearts v East Fife
Morton v St. Johnstone
Rangers v Dundee

April 20 1974
Arbroath v Dundee U.
Ayr U. v Hearts
Celtic v Aberdeen
Dumbarton v Morton
Dundee v Clyde
East Fife v Motherwell
Hibernian v Dunfermline Ath.
Partick T. v Falkirk
St. Johnstone v Rangers

April 27 1974
Aberdeen v Arbroath
Clyde v St. Johnstone
Dundee U. v Dunfermline Ath.
East Fife v Ayr U.
Falkirk v Celtic
Hearts v Partick T.
Morton v Hibernian
Motherwell v Dundee
Rangers v Dumbarton

SECOND DIVISION

September 1 1973
Albion R. v Berwick R.
Brechin C. v Cowdenbeath
East Stirling v Alloa
Forfar Ath. v Hamilton A.
Kilmarnock v Clydebank
Queen's Park v Queen of the S.
Raith R. v Airdrieonians
Stirling Albion v Montrose
Stranraer v St. Mirren

September 5 1973
Airdrieonians v Stenhousemuir
Alloa v Forfar Ath.
Berwick R. v Kilmarnock
Cowdenbeath v Stirling Albion
Hamilton A. v Raith R.
Montrose v East Stirling
Queen of the S. v Brechin C.
Queen's Park v Stranraer
St. Mirren v Albion R.

September 8 1973
Airdrieonians v Forfar Ath.
Alloa v Stenhousemuir
Berwick R. v Stirling Albion
Clydebank v East Stirling
Cowdenbeath v Raith R.
Hamilton A. v Albion R.
Montrose v. Brechin C.
Queen of the S. v Stranraer
St. Mirren v Kilmarnock

September 12 1973
Albion R. v Airdrieonians
Brechin C. v Alloa
East Stirling v Cowdenbeath
Forfar Ath. v St. Mirren
Kilmarnock v Queen of the S.
Raith R. v Queen's Park
Stenhousemuir v Berwick R.
Stirling Albion v Clydebank
Stranraer v Hamilton A.

September 15 1973
Brechin C. v St. Mirren
East Stirling v Berwick R.
Forfar Ath. v Clydebank
Kilmarnock v Montrose
Queen's Park v Cowdenbeath
Raith R. v Queen of the S.
Stenhousemuir v Hamilton A.
Stirling Albion v Airdrieonians
Stranraer v Alloa

September 19 1973
Airdrieonians v Albion R.
Alloa v Brechin C.
Berwick R. v Stenhousemuir
Clydebank v Stirling Albion
Cowdenbeath v East Stirling
Hamilton A. v Stranraer
Queen of the S. v Kilmarnock
Queen's Park v Raith R.
St. Mirren v Forfar Ath.

September 22 1973
Airdrieonians v Queen's Park
Alloa v Stirling Albion
Berwick R. v Brechin C.
Clydebank v Raith R.
Cowdenbeath v Stranraer
Hamilton A. v Kilmarnock
Montrose v Albion R.
Queen of the S. v Forfar Ath.
St. Mirren v Stenhousemuir

September 26 1973
Albion R. v St. Mirren
Brechin C. v Queen of the S.
East Stirling v Montrose
Forfar Ath. v Alloa
Kilmarnock v Berwick R.
Raith R. v Hamilton A.
Stenhousemuir v Airdrieonians
Stirling Albion v Cowdenbeath
Stranraer v Queen's Park

September 29, 1973
Albion R. v Alloa
Brechin C. v Airdrieonians
East Stirling v Hamilton A.
Kilmarnock v Cowdenbeath
Queen's Park v Berwick R.

Raith R. v St. Mirren
Stenhousemuir v Clydebank
Stirling Albion v Queen of the S.
Stranraer v Montrose

October 6 1973
Airdrieonians v East Stirling
Alloa v Kilmarnock
Berwick R. v Forfar Ath.
Clydebank v Stranraer
Cowdenbeath v Albion R.
Hamilton A. v Stirling Albion
Montrose v Raith R.
Queen of the S. v Stenhousemuir
St. Mirren v Queen's Park

October 13 1973
Albion R. v Queen of the S.
Brechin C. v Clydebank
East Stirling v St. Mirren
Forfar Ath. v Cowdenbeath
Kilmarnock v Airdrieonians
Raith R. v Alloa
Stenhousemuir v Montrose
Stirling Albion v Queen's Park
Stranraer v Berwick R.

October 20 1973
Airdrieonians v Stranraer
Berwick R. v Raith R.
Clydebank v Albion R.
Cowdenbeath v Stenhousemuir
Hamilton A. v Brechin C.
Montrose v Forfar Ath.
Queen of the S. v East Stirling
Queen's Park v Kilmarnock
St. Mirren v Stirling Albion

October 27 1973
Albion R. v Stenhousemuir
Alloa v Montrose
Berwick R. v Airdrieonians
Brechin C. v Queen's Park
Clydebank v Hamilton A.
Cowdenbeath v Queen of the S.
Forfar Ath. v East Stirling
Kilmarnock v Raith R.
Stranraer v Stirling Albion

November 3 1973
Airdrieonians v Cowdenbeath
East Stirling v Albion R.
Hamilton A. v Berwick R.
Montrose v Clydebank
Queen of the S. v St. Mirren
Queen's Park v Alloa
Raith R. v Stranraer
Stenhousemuir v Brechin C.
Stirling Albion v Forfar Ath.

November 10 1973
Albion R. v Stirling Albion
Berwick R. v Montrose
Brechin C. v East Stirling
Clydebank v Alloa
Cowdenbeath v Hamilton A.
Forfar Ath. v Raith R.
St. Mirren v Airdrieonians
Stenhousemuir v Queen's Park
Stranraer v Kilmarnock

November 17 1973
Airdrieonians v Queen of the S.
Alloa v Berwick R.
East Stirling v Stenhousemuir
Hamilton A. v St. Mirren
Kilmarnock v Forfar Ath.
Montrose v Cowdenbeath
Queen's Park v Clydebank
Raith R. v Albion R.
Stirling Albion v Brechin C.

November 24 1973
Albion R. v Kilmarnock
Berwick R. v Clydebank
Brechin C. v Raith R.
Cowdenbeath v Alloa
East Stirling v Queen's Park
Forfar Ath. v Stranraer
Queen of the S. v Hamilton A.
St. Mirren v Montrose
Stenhousemuir v Stirling Albion

December 1 1973
Alloa v St. Mirren
Clydebank v Cowdenbeath
Queen's Park v Forfar Ath.
Hamilton A. v Airdrieonians
Kilmarnock v Brechin C.
Montrose v Queen of the S.
Raith R. v Stenhousemuir
Stirling Albion v East Stirling
Stranraer v Albion R.

December 8 1973
Airdrieonians v Montrose
Albion R. v Forfar Ath.
Brechin C. v Stranraer
Cowdenbeath v Berwick R.
East Stirling v Raith R.
Queen of the S. v Alloa
Queen's Park v Hamilton A.
St. Mirren v Clydebank
Stenhousemuir v Kilmarnock

December 15 1973
Albion R. v Queen's Park
Alloa v Airdrieonians
Berwick R. v St. Mirren
Clydebank v Queen of the S.
Forfar Ath. v Brechin C.
Kilmarnock v East Stirling
Montrose v Hamilton A.
Raith R. v Stirling Albion
Stranraer v Stenhousemuir

December 22 1973
Airdrieonians v Clydebank
Brechin C. v Albion R.
East Stirling v Stranraer
Hamilton A. v Alloa
Queen of the S. v Berwick R.
Queen's Park v Montrose
St. Mirren v Cowdenbeath
Stenhousemuir v Forfar Ath.
Stirling Albion v Kilmarnock

December 29 1973
Airdrieonians v Raith Rovers
Alloa v East Stirling
Berwick R. v Albion R.
Clydebank v Kilmarnock
Cowdenbeath v Brechin C.
Hamilton A. v Forfar Ath.
Montrose v Stirling Albion
Queen of the S. v Queen's Park
St. Mirren v Stranraer

January 1 1974
Albion R. v Hamilton A.
Brechin C. v Montrose
East Stirling v Clydebank
Forfar Ath. v Airdrieonians
Kilmarnock v St. Mirren
Raith R. v Cowdenbeath
Stenhousemuir v Alloa
Stirling Albion v Berwick R.
Stranraer v Queen of the S.

January 5 1974
Airdrieonians v Stirling Albion
Alloa v Stranraer
Berwick R. v East Stirling

Clydebank v Forfar Ath.
Cowdenbeath v Queen's Park
Hamilton A. v Stenhousemuir
Montrose v Kilmarnock
Queen of the S. v Raith R.
St. Mirren v Brechin C.

January 12 1974
Albion R. v Montrose
Brechin C. v Berwick R.
Forfar Ath. v Queen of the S.
Kilmarnock v Hamilton A.
Queen's Park v Airdrieonians
Raith R. v Clydebank
Stenhousemuir v St Mirren
Stirling Albion v Alloa
Stranraer v Cowdenbeath

January 19 1974
Airdrieonians v Brechin C.
Alloa v Albion R.
Berwick R. v Queen's Park
Clydebank v Stenhousemuir
Cowdenbeath v Kilmarnock
Hamilton A. v East Stirling
Montrose v Stranraer
Queen of the S. v Stirling Albion
St. Mirren v Raith R.

January 26 1974
Scottish Cup Third Round

February 2 1974
Albion R. v Cowdenbeath
East Stirling v Airdrieonians
Forfar Ath. v Berwick R.
Kilmarnock v Alloa
Queen's Park v St. Mirren
Raith R. v Montrose
Stenhousemuir v Queen of the S.
Stirling Albion v Hamilton A.
Stranraer v Clydebank

February 9 1974
Airdrieonians v Kilmarnock
Alloa v Raith R.
Berwick R. v Stranraer
Clydebank v Brechin C.
Cowdenbeath v Forfar Ath.
Montrose v Stenhousemuir
Queen of the S. v Albion R.
Queen's Park v Stirling Albion
St. Mirren v East Stirling

February 16 1974
Scottish Cup Fourth Round

February 23 1974
Albion R. v Clydebank
Brechin C. v Hamilton A.
East Stirling v Queen of the S.
Forfar Ath. v Montrose
Kilmarnock v Queen's Park
Raith R. v Berwick R.
Stenhousemuir v Cowdenbeath
Stirling Albion v St. Mirren
Stranraer v. Airdrieonians

March 2 1974
Airdrieonians v Berwick R.
East Stirling v Forfar Ath.
Hamilton A. v Clydebank
Montrose v Alloa
Queen of the S. v Cowdenbeath
Queen's Park v Brechin C.
Raith R. v Kilmarnock
Stenhousemuir v Albion R.
Stirling Albion v Stranraer

March 9 1974
Albion R. v East Stirling
Alloa v Queen's Park
Berwick R. v Hamilton A.
Brechin C. v Stenhousemuir
Clydebank v Montrose
Cowdenbeath v Airdrieonians
Forfar Ath. v Stirling Albion
St. Mirren v Queen of the S.
Stranraer v Raith R.

March 16 1974
Airdrieonians v St. Mirren
Alloa v Clydebank
East Stirling v Brechin C.
Hamilton A. v Cowdenbeath
Kilmarnock v Stranraer
Montrose v Berwick R.
Queen's Park v Stenhousemuir
Raith R. v Forfar Ath.
Stirling Albion v Albion R.

March 23 1974
Albion R. v Raith R.
Berwick R. v Alloa
Brechin C. v Stirling Albion
Clydebank v Queen's Park
Cowdenbeath v Montrose
Forfar Ath. v Kilmarnock
Queen of the S. v Airdrieonians
St. Mirren v Hamilton A.
Stenhousemuir v East Stirling

March 30 1974
Alloa v Cowdenbeath
Clydebank v Berwick R.
Hamilton A. v Queen of the S.
Kilmarnock v Albion R.
Montrose v St. Mirren
Queen's Park v East Stirling
Raith R. v Brechin C.
Stirling Albion v Stenhousemuir
Stranraer v Forfar Ath.

April 6 1974
Airdrieonians v Hamilton A.
Albion R. v Stranraer
Brechin C. v Kilmarnock
Cowdenbeath v Clydebank
East Stirling v Stirling Albion
Queen of the S. v Montrose
Forfar Ath. v Queen's Park
St. Mirren v Alloa
Stenhousemuir v Raith R.

April 13 1974
Alloa v Queen of the S.
Berwick R. v Cowdenbeath
Clydebank v St. Mirren
Forfar Ath. v Albion R.
Hamilton A. v Queen's Park
Kilmarnock v Stenhousemuir
Montrose v Airdrieonians
Raith R. v East Stirling
Stranraer v Brechin C.

April 20 1974
Airdrieonians v Alloa
Brechin C. v Forfar Ath.
East Stirling v Kilmarnock
Hamilton A. v Montrose
Queen of the S. v Clydebank
Queen's Park v Albion R.
St. Mirren v Berwick R.
Stenhousemuir v Stranraer
Stirling Albion v Raith R.

April 27 1974
Albion R. v Brechin C.
Alloa v Hamilton A.
Berwick R. v Queen of the S.
Clydebank v Airdrieonians
Cowdenbeath v St. Mirren
Forfar Ath. v Stenhousemuir
Kilmarnock v Stirling Albion
Montrose v Queen's Park
Stranraer v East Stirling

LEAGUE CUP COMPETITION

August 11 1973
Section 1
Celtic v Arbroath
Rangers v Falkirk

Section 2
Ayr U. v Dumbarton
Morton v Hibernian

Section 3
Dundee v St. Johnstone
Hearts v Partick T.

Section 4
Aberdeen v Motherwell
East Fife v Dundee U.

Section 5
East Stirling v Kilmarnock
Hamilton A. v Queen's Park

Section 6
Cowdenbeath v Queen of the S.
Stirling Albion v Raith R.

Section 7
Airdrieonians v Alloa
Montrose v Clyde

Section 8
Berwick R. v St. Mirren
Stenhousemuir v Dunfermline Ath.

Section 9
Forfar Ath. v Albion R.
Stranraer v Brechin C.

August 15 1973
Section 1
Arbroath v Rangers
Falkirk v Celtic

Section 2
Dumbarton v Morton
Hibernian v Ayr U.

Section 3
Partick T. v Dundee
St. Johnstone v Hearts

Section 4
Dundee U. v Aberdeen
Motherwell v East Fife

Section 5
Kilmarnock v Hamilton A.
Queen's Park v East Stirling

Section 6
Queen of the S. v Stirling Albion
Raith R. v Cowdenbeath

Section 7
Alloa v Montrose
Clyde v Airdrieonians

Section 8
Dunfermline Ath. v Berwick R.
St. Mirren v Stenhousemuir

Section 9
Albion R. v Clydebank
Brechin C. v Forfar Ath.

August 18 1973
Section 1
Arbroath v Falkirk
Rangers v Celtic

Section 2
Hibernian v Dumbarton
Morton v Ayr U.

Section 3
Dundee v Hearts
St. Johnstone v Partick T.

Section 4
Aberdeen v East Fife
Motherwell v Dundee U.

Section 5
East Stirling v Hamilton A.
Kilmarnock v Queen's Park

Section 6
Raith R. v Queen of the S.
Stirling Albion v Cowdenbeath

Section 7
Clyde v Alloa
Montrose v Airdrieonians

Section 8
Dunfermline Ath. v St. Mirren
Stenhousemuir v Berwick R.

Section 9
Albion R. v Brechin C.
Clydebank v Stranraer

August 22 1973
Section 1
Celtic v Falkirk
Rangers v Arbroath

Section 2
Ayr U. v Hibernian
Morton v Dumbarton

Section 3
Dundee v Partick T.
Hearts v St. Johnstone

Section 4
Aberdeen v Dundee U.
East Fife v Motherwell

Section 5
East Stirling v Queen's Park
Hamilton A. v Kilmarnock

Section 6
Cowdenbeath v Raith R.
Stirling Albion v Queen of the S.

Section 7
Airdrieonians v Clyde
Montrose v Alloa

Section 8
Berwick R. v Dunfermline Ath.
Stenhousemuir v St. Mirren

Section 9
Clydebank v Forfar Ath.
Stranraer v Albion R.

August 25 1973
Section 1
Celtic v Rangers
Falkirk v Arbroath

Section 2
Ayr U. v Morton
Dumbarton v Hibernian

Section 3
Hearts v Dundee
Partick T. v St. Johnstone

Section 4
Dundee U. v Motherwell
East Fife v Aberdeen

Section 5
Hamilton A. v East Stirling
Queen's Park v Kilmarnock

Section 6
Cowdenbeath v Stirling Albion
Queen of the S. v Raith R.

Section 7
Airdrieonians v Montrose
Alloa v Clyde

Section 8
Berwick R. v Stenhousemuir
St. Mirren v Dunfermline Ath.

Section 9
Brechin C. v Clydebank
Forfar Ath. v Stranraer

August 29 1973
Section 1
Arbroath v Celtic
Falkirk v Rangers

Section 2
Dumbarton v Ayr U.
Hibernian v Morton

Section 3
Partick T. v Hearts
St. Johnstone v Dundee

Section 4
Dundee U. v East Fife
Motherwell v Aberdeen

Section 5
Kilmarnock v East Stirling
Queen's Park v Hamilton A.

Section 6
Queen of the S. v Cowdenbeath
Raith R. v Stirling Albion

Section 7
Alloa v Airdrieonians
Clyde v Montrose

Section 8
Dunfermline Ath. v Stenhousemuir
St. Mirren v Berwick R.

SCOTTISH LEAGUE REFEREES 1973–74

Anderson, W. (East Kilbride)
Callaghan, J. (Glasgow)
Davidson, R. H. (Airdrie)
Foote, I. M. D. (Glasgow)
Gordon, J. R. P. (Newport-on-Tay)
Gordon, R. (Glasgow)
Grant, J. R. (Larbert)
Greenlees, R. C. (Lochgelly)
Henderson, R. D. (Dundee)
Hutton, C. H. (Dunfermline)
Kellock, T. (East Kilbride)
Kyle, T. R. (Bishopbriggs)
McCririck, A. K. (Kilmarnock)
Macdonald, A. F. (Livingstone)
MacKenzie, A. (Larbert)
McRoberts, J. C. B. (Wishaw)
Marshall, R. (Clydebank)
Marshall, T. (Baillieston)
Mullan, W. J. (Dalkeith)
Padden, B. (Ardrossan)
Paterson, A. (East Kilbride)
Paterson, J. W. (Bothwell)
Pringle, E. H. (Edinburgh)
Smith, G. B. (Edinburgh)
Syme, D. F. T. (Rutherglen)
Thomson, E. (Edinburgh)
Valentine, R. B. (Dundee)
Webster, A. F. J. (Falkirk)

REPRESENTATIVE FIXTURES 1973–74

August 1973

11 Watney Cup 1st Round
15 Watney Cup Semi-Final
18 Watney Cup Final
F.A. Charity Shield
25 League Season opens
29 Football League Cup 1st Round

September 1973

1 F.A. Challenge Cup Preliminary Round
8 F.A. Amateur Cup Preliminary Round
15 F.A. Challenge Cup 1st Round Qualifying
19 European Cups 1st Round (1st Leg)
22 F.A. Challenge Trophy Preliminary Round
25 England v Austria (Amateur)
26 England v Austria (Full)
Northern Ireland v Bulgaria (World Cup)
Scotland v Czechoslovakia (World Cup)
Poland v Wales (World Cup)
29 F.A. Amateur Cup 1st Round Qualifying
30 F.A. Sunday Cup 1st Round

October 1973

3 European Cups 1st Round (2nd leg)
F.A. Amateur XI v Army
6 F.A. Challenge Cup 2nd Round Qualifying
10 Football League Cup 2nd Round
F.A. Amateur XI v R.A.F.
13 England v Ireland (Amateur)
F.A. Challenge Trophy 1st Round Qualifying
16 England v Poland (Under 23)
17 England v Poland (World Cup)
Czechoslovakia v Scotland (World Cup)
20 F.A. Challenge Cup 3rd Round Qualifying
24 European Cups 2nd Round (1st Leg)
27 F.A. Amateur Cup 2nd Round Qualifying
28 F.A. Sunday Cup 2nd Round
31 Football League Cup 3rd Round
England v West Germany (Amateur)
F.A. Amateur XI v Cambridge University

November 1973

3 F.A. Challenge Cup 4th Round Qualifying
7 European Cups 2nd Round (2nd Leg)
F.A. Amateur XI v Oxford University
10 F.A. Challenge Trophy 2nd Round Qualifying
13 England v Denmark (Under 23)
14 England v Italy (Full)
Scotland v West Germany (Full)
Portugal v Northern Ireland (World Cup)
17 F.A. Amateur Cup 3rd Round Qualifying
21 Football League Cup 4th Round
24 F.A. Challenge Cup 1st Round Proper
25 F.A. Sunday Cup 3rd Round
28 U.E.F.A. Cup 3rd Round (1st Leg)
F.A. Amateur XI v Royal Navy

December 1973

1 F.A. Challenge Trophy 3rd Round Qualifying
5 Malta v England (Amateur)
Oxford University v Cambridge University
8 Wales v England (Amateur)
F.A. Amateur Cup 4th Round Qualifying
12 U.E.F.A. Cup 3rd Round (2nd Leg)
15 F.A. Challenge Cup 2nd Round Proper
19 Football League Cup 5th Round

January 1974

5 F.A. Challenge Cup 3rd Round Proper
F.A. Amateur Cup 1st Round Proper
12 F.A. Challenge Trophy 1st Round Proper
13 F.A. Sunday Cup 4th Round
16 Football League Cup Semi-Final Ties (1st Leg)
England v Wales (Under 23)
23 Football League Cup Semi-Final Ties (2nd Leg)
26 F.A. Challenge Cup 4th Round Proper
26 F.A. Amateur Cup 2nd Round Proper

February 1974

2 F.A. Challenge Trophy 2nd Round Proper
3 F.A. Sunday Cup Fifth Round
6 England v Hungary (Full) (Provisional)
F.A. Amateur XI v A.F.A.
9 F.A. Amateur Cup 3rd Round Proper
16 F.A. Challenge Cup 5th Round Proper
20 F.A. Amateur XI v U.A.U.
23 F.A. Challenge Trophy 3rd Round Proper
24 F.A. Sunday Cup Semi-Final Ties

March 1974

2 Football League Cup Final Tie
F.A. Amateur Cup 4th Round Proper
6 European Cups Quarter-Final Ties (1st Leg)
England v Malta (Amateur)
F.A. Amateur XI v London University
9 F.A. Challenge Cup 6th Round Proper
F.A. Challenge Trophy 4th Round Proper
13 West Germany v England (Amateur)
20 European Cups Quarter-Final Ties (2nd Leg)
23 F.A. Amateur Cup Semi-Final Ties
27 Football League v Scottish League
West Germany v Scotland (Full)
29 England v Scotland (Amateur)
30 F.A. Challenge Cup Semi-Final Ties
30 F.A. Challenge Trophy Semi-Final Ties (1st Leg)

April 1974

3 Portugal v England (Full)
6 F.A. Challenge Trophy Semi-Final Ties (2nd Leg)
10 European Cups Semi-Final Ties (1st Leg)
20 F.A. Amateur Cup Final Tie
24 European Cups Semi-Final Ties (2nd Leg)
27 F.A. Challenge Trophy Final Tie

May 1974

4 F.A. Challenge Cup Final Tie
8 European Cup Winners' Cup Final Tie
11 Scotland v Ireland (Full)
Wales v England (Full)
14 England v Ireland (Full)
15 Scotland v Wales (Full)
European Champion Clubs' Cup Final Tie
18 Scotland v England (Full)
Wales v Ireland (Full)
22 U.E.F.A. Cup Final Tie (1st Leg
29 U.E.F.A. Cup Final Tie (2nd Leg)

June 1974

13 Opening Match in the World Cup Finals

July 1974

7 World Cup Final Tie

IMPORTANT FOOTBALL ADDRESSES

The Football Association: 16, Lancaster Gate, London, W2 3LW.

Scotland—W. P. Allan, J.P., 6, Park Gardens, Glasgow, C.3

Ireland (North) (Irish F.A.)—W. J. Drennan, J.P., 20 Windsor Avenue, Belfast, 9

Wales—Trevor Morris, 3, Fairy Road, Wrexham

Republic of Ireland (South) (F.A. of Ireland)— P. J. O'Driscoll, 80, Merrion Square, Dublin, 2

International Federation (F.I.F.A.)—Dr. H. Käser, FIFA House, Hitzigweg 11, 8032 Zurich, Switzerland

Union of European Football Associations—Mr. H. Bangerter, Case Postalie, 16, 3000 Berne 32, Switzerland.

THE LEAGUES

The Football League—A. Hardaker, The Football League, Lytham St. Annes, Lancs. *St. Annes* 22161/4. *Telex* 67675

The Scottish League—T. Maule, 188, West Regent Street, Glasgow, C2. 041-248 3844/5

Athenian League—G. G. Dell, 'Ardranech', Monument Lane, Chalfont St. Peter, Bucks, *Chalfont St. Giles* 3819

Central League—T. F. Charnley, 211, Deepdale Road, Preston. *Preston* 53996

Cheshire County League—K. A. Collinge, 9, Dorchester Close, Hale, Altrincham, Cheshire, 061-980-3167

East Anglian Cup—A. W. Rudd, Heathercliff, Gunton Cliff, Lowestoft.

Eastern Counties League—A. W. G. Rudd, 'Heathercliff', Gunton Cliff, Lowestoft. *Lowestoft* 5996

Football Combination—T. P. R. Kirkup, 95, Barking Road, London, E16. 01-476 1151

Greater London League—T. A. Cripps, 29, Lyndhurst House, Alton Estate, London, SW15. 01-788 7696

Hellenic League—N. A. S. Matthews, Cedar Court, Steeple Aston, Oxford. *Steeple Aston* 347

Isthmian League—F. M. Wilson, 53, Parsonage Gardens, Enfield, Middx. 01-363 0644

Lancashire Amateur League—H. Heap, 'Maraldo', Carlton Road, Hale, Altrincham, Cheshire. 061-980 2344

Lancashire Combination—D. E. F. Relph, 29A, Ribblesdale Place, Preston, PR1 3LD, Lancs. *Preston* 52214/5

Lancashire Football League—H. E. Lambert, 3, Cravens Avenue, Ewood, Blackburn. *Blackburn* 58561

Leicestershire Seven League—P. Henwood, 63, Carrsbrooke Rd., Leicester. *L'ter* 705-475.

Manchester League—T. W. Gilgryst, 7, Bowlee Close, Unsworth, Bury, Lancs. 061-766 3082

Metropolitan League—F. P. White, 19, Harrow Drive, Edmonton, London, N9. 01-807 5771

Midland Counties League—R. Russell-Louden, 18, Comforts Avenue, Scunthorpe, Lincs. *Scunthorpe* 4685

Midland Intermediate—E. R. McLachlan, 78, Pine Tree Avenue, Leicester, LE5 1AJ. *Leicester* 67038

Nemean Amateur League—W. Chivers, 58 Laurel Avenue, Potters Bar, Herts. *Potters Bar* 54969

Northern Intermediate League—F. R. Vicary, 12 Holmefield Avenue, Thornes, Wakefield, Yorks *Wakefield* 75013

Northern League—G. Nicholson, 99, Watling Road, Bishop Auckland, Co. Durham. *Bishop Auckland* 2167

Northern Premier League—G. B. Graham, 39, Conway Drive, Fullwood, Preston. *Preston* 719 893.

North Midlands League——T. Garnett, 14 Brierley Road, Bessacarr, Doncaster. *Doncaster* 56002

Old Boys' Football League—W. M. Perks, 9, Tilbury Close, Broomwood Road, St. Pauls Cray, Kent. *Orpington* 35541

Peterborough and District League—A. V. Brown, 27 Gloucester Road, Old Fletton, Peterborough

Plymouth Combination League—P. J. Worrall, 57 Wilton St., Stoke, Plymouth, PL1 5LX

Plymouth and District League—R. J. Smith, 29, Jephson Road, Mount Gold, Plymouth. *Plymouth* 61734

Premier Midweek Floodlight League—N. Hornsby, 45 Bishops Avenue, Bromley, Kent BR1 3ET.

Southern Amateur League—F. R. Wolstenholme, 259, Stradbroke Grove, Ilford, Essex. 01-550 5169

South-East Counties League—R. A. Bailey, 10, Highlands Rd., New Barnet, Herts. 01-449 5131

Southern League—W. E. Dellow, FCCS, 1, Cartmel Close, Great Tylers, Wray Common, Reigate, Surrey. *Redhill* 62585

South Midlands League—F. C. Crain, 6, Chandos Road, Luton, Beds. *Luton* 52576

South-Western League—A. Jewells, 9, Sunway Close, Tavistock, Devon. *Tavistock* 3004

South Yorkshire Amateur League—A. Bottom, 2, Melbourne Avenue, Aston, Sheffield. *Aston Common* 426

Spartan League—J. H. Hill, 64, Bellclose Road, West Drayton, Middx. *West Drayton* 3972

United Counties League—E. W. Evans, 97, Littlewood St., Rothwell, Kettering, Northants.

Western League—J. Veale, 5, Everest Road, Bristol BS16 2 BX. 0272 652699

West Midlands League—C. Gordon Davis, 34, Charlesway, Malvern Link, Malvern, Worcs.

West Yorkshire League—W. Keyworth, 2, Hill Court Grove, Branley, Yorks. *Pudsey* 74465

Yorkshire League—B. Wood, 5, Restmore Avenue, Guiseley, Nr. Leeds, LS20 9DG. *Guiseley* (*home*) 4558; *Bradford* 29595 (9 a.m. to 5 p.m.)

COUNTY FOOTBALL ASSOCIATIONS

Bedfordshire—W. F. Pennick, 7, Myrtle Rd., Bedford

Berks and Bucks—C. J. Twelftree, 42, Bourtonville, Buckingham, Bucks. *Buckingham* 2137

Birmingham County—H. J. Westmancoat, 18, Victoria Road, Aston, Birmingham, 6.021-523 5416

Cambridgeshire—R. E. Rogers, 20, Ainbons Rd., Heston, Cambridge

Cheshire—F. Foden, 549, Crewe Road, Wistaston, Crewe. *Crewe* 4488

Cornwall—W. F. Parnell, 2, Higher Tremena, St Austell

Cumberland—E. D. Smith, MBE, 14, Melbreak Estate, High Brigham, Cockermouth, Cumberland. *Brigham* 242

Derbyshire—H. L. P. Holmes, 11, Ruskin Way Littleover, Derby DE3 7EU. *Derby* 22974

Devon County—C. H. Norsworthy, 8, Belair Road, Peverell, Plymouth. *Plymouth* 73550

Dorset County—G. T. Evans, 49, Brownlow Street, Weymouth. *Weymouth* 2863

Durham—J. B. Blenkinsopp, 'Codeslaw' Serens Park, Durham

East Riding County—A. Brand, 27, Chamberlain Street, Sutton-on-Hull, East Yorks. *Hill* 76160

Essex County—R. G. Melton, 55, Swallowdale, Clacton-on-Sea, Essex. *Clacton* 24116

Gloucestershire—W. J. Osborne, 40, Grittleton Road, Monks Park, Bristol, 7. *Bristol* 693831

Guernsey—R. G. Warr, Sorrento, Ville Amphrey, St. Martins, Guernsey, C.I.

Hampshire—F. J. Tyler, 64, Archers Road, Southampton. *Southampton* 26079

Herefordshire—E. G. Powell, 4, Ferndale Road, Hereford. *Hereford* 2572

Hertfordshire—P. W. Poulter, 49A Newell Road, Hemel Hempstead. *Hemel Hempstead* 2726

Hunts County—R. D. Lyons, 11, Arundel Road, Hartford, Huntingdon. *Huntingdon* 2522

Isle of Man—G. P. Sayle, 120, Bucks Rd., Douglas, I.O.M.

Jersey—W. A. Nicole, 1, Les Chalets, Queen's Road, St. Helier, Jersey, C.I.

Kent County—R. H. Speake, 69, Maidstone Road, Chatham, Kent. *Medway* 43824

Lancashire—J. Kenyon, 42, Preston New Road, Blackburn. *Blackburn* 51804

Leicestershire and Rutland—J. B. Holmes, 492, Melton Road, Leicester. *Leicester* 63968

Lincolnshire—B. Webster, 31, Chantry Lane, Grimsby. *Grimsby* 57709

Liverpool County—S. A. Rudd, 27, Chestnut Drive, St. Helens, Lancs. *St. Helens* 20502

London—G. W. L. Keys 53, Barking Road, London, E16. 01-476 1750

Manchester County—W. Jackson, 4, Wald Avenue, Fallowfield, Manchester 14. 061-224 5172

Middlesex County—G. E. Harbor, 35, Arlington Road, Twickenham, Middlesex. 01-892 3971

Norfolk County—B. G. Smith, 64 Gunton Lane, Costessey, Norwich. Nor 32K.

Northamptonshire—N. W. Hillier, 36, Watkin Terrace, Northampton. *Northampton* 37071

North Riding County—A. T. Crosby, 51, Rosedale Avenue, Middlesbrough, Teesside. *Middlesbrough* 88891

Northumberland—J. Laidler, 80, Riding Dene, Mickley, Stocksfield-on-Tyne, Northumberland. *Stocksfield* 2360

Nottinghamshire—W. T. Annable, 34, Castle Gate Nottingham NG1 7AU. *Nottingham* 53753

Oxfordshire—S. W. Jacobs, 9, Burrows Close, Headington, Oxford. *Oxford* 61187

Sheffield and Hallamshire—E. Kangley, 40, Waingate, Sheffield S3 8LB. *Sheffield* 27817

Shropshire—T. R. Evans, 50, Oakfield Road, Shrewsbury. *Shrewsbury* 4974

Somerset County—L. G. Webb, 32, North Road, Midsomer Norton, Bath. *Midsomer Norton* 3176

Staffordshire—A. Heeks, 2, Eastbridge Avenue, Sneyd Green, Hanley, Stoke-on-Trent ST1 6DQ. *Stoke-on-Trent* 29939

Suffolk County—E. A. Brown, 'Shobdon', 68, Fairfield Road, Saxmundham. *Saxmundham* 2165

Surrey County—L. H. Cole, MBE, Edgehill, Glenwood, Dorking. *Dorking* 3182

Sussex County—R. F. Reeve, 56, Hawkins Crescent, Shoreham-by-Sea, Sussex. *Southwick* 3444

Westmorland—S. M. Jones, 1, Queen Street, Kendal. *Kendal* 1827

West Riding County—R. M. Robin, 47, Park Square, Leeds, LS1 2NJ. *Leeds* 22444

Wiltshire—F. J. Peart, 161, Grange Drive, Stratton St. Margaret, Swindon. *Stratton St. Margaret* 2239

Worcestershire—R. W. Greenow, 137 Windermere Way, Stourport on Severn, Worcs.

OTHER USEFUL ADDRESSES

Amateur Football Alliance—A. J. Hutchinson, Room 724, 7th Floor, Cecil Chambers, 86, The Strand, W.C.2. 01-240 3837/8

English Schools FA—G. Evans, 4A Eastgate Street, Stafford.

Oxford University—Prof. Sir Harold Thompson, CBE, MA, D.SC, FRS, St. John's College, Oxford. *Oxford* 47671

Cambridge University—W. J. Sartain, MA, The Old Schools, Cambridge

Army—Col. J. S. S. Gratton, OBE, Army Sports Control Board, Ministry of Defence, Lansdowne House, Berkeley Square, London, W1X 6AA. 01-499 8040, Ext 622

Royal Air Force—S./Ldr. P. A. Cooper, 77, Catlins Lane, Eastcote, Pinner, Middx.

Royal Navy—Lt.-Cdr. J. F. Ennis, R.N.F.A. Commodores Office Block, R.N. Barracks, Portsmouth

Universities Athletic Union—R. Palmer, U.A.U., 28, Woburn Square, London, WC1. 01-580 7870

Central Council of Physical Recreation—General Secretary, 26/29, Park Crescent, London, W1. *Langham* 6822

British Olympic Association—K. S. Duncan, MBE, 12, Buckingham Street, London, WC2

National Federation of Football Supporters' Clubs—The Secretary, 44, Buxton Road, Luton, Beds.

National Playing Fields Association—Captain Roy Harry, CBE, RN, 57B, Catherine Place, London, SW1

Professional Footballers' Association—C. Lloyd, 124, Corn Exchange Buildings, Hanging Ditch, Manchester, 4. *Blackfriars Manchester* 7554

Referees' Association—E. G. Babington, 135, Barrows Lane, Birmingham 26. 021-783 3203

The Association of Football League Referees and Linesmen—G. E. Readle, 36, Manor Road, Stretford, Manchester

Pools Section

by Bob Baily (*Sunday Mirror*)

WIN A FORTUNE WITH THE ROTHMANS PLAN

The ROTHMANS PLAN, which was first introduced for the start of the 1972-73 season, is valid again for the 1973-74 season and it offers you the best possible chance of winning a fantastic £500,000-plus fortune on the treble chance pool.

The plan has all the qualities necessary to line up those elusive Xs because it carries a guarantee that leaves very little to chance.

All members of the Pool Promoters Association, namely Littlewoods, Vernons, Copes, Empire, and Zetters, will accept the ROTHMANS PLAN as a single-line entry.

It covers twelve selections for the 8-match treble chance in only 136 lines, compared with 495 lines required for the full perm of any 8 from 12. At two lines a penny it costs only 68p, as against £2·47½ for full cover.

Yet the guarantees for the ROTHMANS PLAN are almost equal to that of the full perm. There are two basic guarantees, which are:

(1) If any seven of the twelve selections result as score-draws ALL SEVEN will fall together in one line.

(2) If any nine of the twelve selections result as score-draws EIGHT will fall together in one line.

So if you include seven or more score-draws in your selections you must win. With seven score-draws you will win either a second, third or fourth dividend, depending on the result of the other match in your best line, and with nine score-draws in the selections you must win a top dividend.

The method of entry is simple. All you have to do is select ANY twelve matches on the coupon mark X against each one, then write these instructions alongside:

Rothmans Plan – 136 cols. @ ½p = 68p.

That's all you have to do, and you can see how it should appear on the coupon in Diagram 1 which is designed for Littlewoods 2-line-a-penny treble chance pool.

All 136 lines covered in the system are set out in the checking chart, shown on page 1002, and the results of your twelve selections must be checked against this chart. Simply mark the results of the matches covered against Nos. 1 to 12 in all sections of the chart, then count up the number of points scored by the eight Xs in each line.

Remember to count 3 points for a score-draw, 2 for a goal-less game, 1½ for an away win or void match and 1 point for a home win.

On coupons that allow lower stakes the ROTHMANS PLAN will give excellent cover if used in multiple form. Diagram 2 shows an example of an entry suitable for Vernons where the minimum stake is 8 lines a penny.

Eighteen selections are covered in this entry and they are divided into three groups of six matches. The ROTHMANS PLAN is then applied to any two of the three groups, like this: groups 1 and 2; groups 1 and 3; groups 2 and 3.

With three separate combinations, the multiple entry amounts to 136 × 3 = 408 lines, costing 51p at 8 lines a penny.

The guarantee will apply to the twelve matches covered by any two groups in this entry and the groups must be taken two at a time and checked against the check chart.

First, mark the results of the first group against Nos. 1 to 6 in the chart and the results of the second group against Nos. 7 to 12. Each *complete* line in the chart must then be checked separately. Next, repeat the procedure with groups 1 and 3 and groups 2 and 3.

That will give you a complete check of the multiple entry, but remember that it is necessary to check only the combinations of two groups which contain enough draws for a dividend.

On coupons that allow stakes for 16 and 20 lines a penny it is possible to cover 24 selections with the 6-in-1 entry shown in Diagram 3.

The 24 matches are divided into four groups of six and the ROTHMANS PLAN is applied to any two groups. This makes a total entry of 136 × 6 = 816 lines, costing 51p at 16 lines a penny and 40½ at 20 a penny. Be sure to use the correct stakes according to the limit on your coupon.

Again, the results of any two groups of six matches must be checked against the check chart. The six combinations involved are: groups 1 and 2; groups 1 and 3; groups 1 and 4; groups 2 and 3; groups 2 and 4; groups 3 and 4.

1/16p IS ALL YOU NEED PAY TO WIN A FORTUNE

ON EMPIRE

16 LINES A PENNY TREBLE CHANCE

WORLD'S NO.1 LOWSTAKE POOL ON WHICH 3 PEOPLE WON

£98,489

FOR ONLY A SIXTEENTH OF A PENNY STAKES

THE ONLY POOL WITH THE FABULOUS

'BONANZA'

4-WAY & EACH-WAY PLANS

PATENT NUMBERS 1063880
1211904 & 1214260

EMPIRE 4-Way & Each-Way Plans are specially designed so that after checking normally, you can turn the unique Checking Charts around and check the lines again up to three other different ways. All lines are different when the Checking Charts are turned round, so if none of them win on the first check, you could have a line which wins a fortune when they are checked again the other ways. Send for these fabulous 'Bonanza' Plans NOW!

WRITE NOW FOR COUPONS & 'BONANZA' PLANS TO
EMPIRE POOLS • BLACKPOOL

DIAGRAM 1

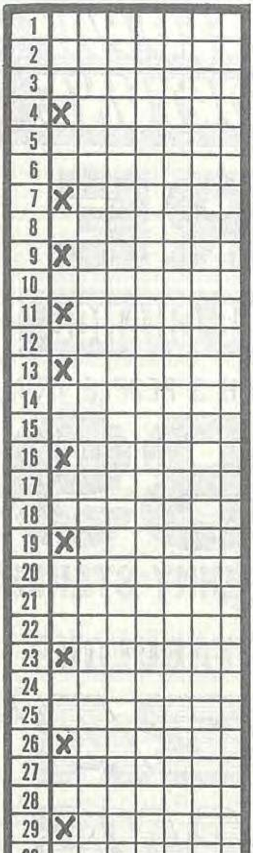
1
2
3
4
5
6
7
8
9
10
11
12
13
14
15
16
17
18
19
20
21
22
23
24
25
26
27
28
29
30
31
32
33
34
35
36
37
38

ROTHMANS PLAN
136 cols. @ ½p = 68p

DIAGRAM 2

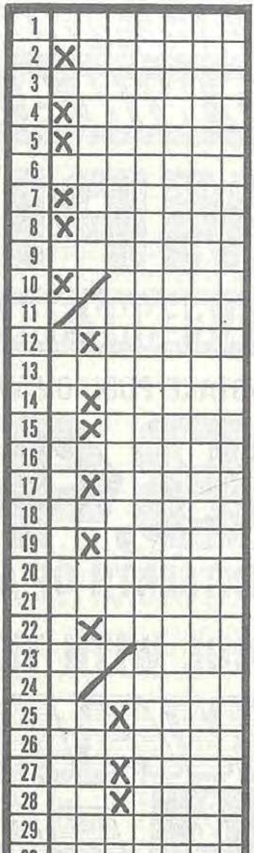
1
2
3
4
5
6
7
8
9
10
11
12
13
14
15
16
17
18
19
20
21
22
23
24
25
26
27
28
29
30
31
32
33
34
35
36
37
38

Cover any 2 cols.
from 3 cols. with

ROTHMANS PLAN
136 × 3 = 408 cols.
@ ⅛p = 51p

DIAGRAM 3

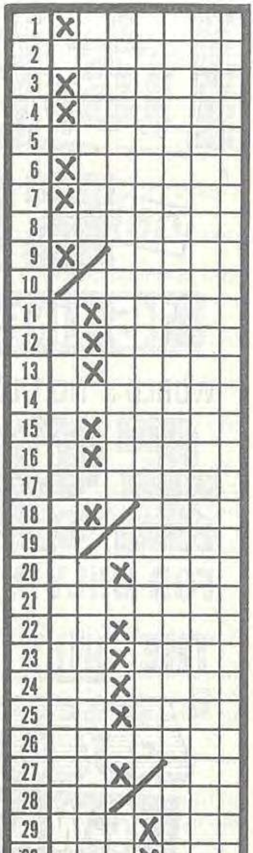
1
2
3
4
5
6
7
8
9
10
11
12
13
14
15
16
17
18
19
20
21
22
23
24
25
26
27
28
29
30
31
32
33
34
35
36
37
38

Cover any 2 cols.
from 4 cols. with

ROTHMANS PLAN
136 × 6 = 816 cols.
@ $\frac{1}{16}$p = 51p
@ $\frac{1}{20}$p = 40½p

(The above instructions must be written alongside your entry)

Although the diagrams have been designed for specific coupons, each ROTHMANS PLAN example can be used on ANY coupon, provided you use the correct stakes. The cost of each entry on all coupons is as follows:

	Diagram 1	Diagram 2	Diagram 3
Littlewoods (½p)	68p	£2·04	£4·08
Vernons (⅛p)	17p	51p	£1·02
Copes & Empire (1/16p)	8½p	25½p	51p
Zetters (1/20p)	6½p	20p	40½p

The stakes have been rounded down to the nearest half new penny, as permitted by the rules. Just pick the entry that suits your pocket best and send it in to the coupon of your choice.

So there it is, the ROTHMANS PLAN, and let's hope it puts a pools fortune in your pocket this season. The best of luck to you all.

HOW TO CLAIM

Pools 'Claim By Telegram' announcements are given with the football results on: **Saturday Television, Saturday radio, Sunday press.**

A typical announcement is: **'Telegram claims are wanted for 24 points on the 8 match Treble Chance Pool'.**

When this happens **Only claim if your best line of 8 selections adds up to 24 points, or the number of points for which claims are required.**

Score Draws (1-1, 2-2, etc.)	**count 3 pts.**
No-Score Draws (0-0)	**count 2 pts.**
Aways, Voids or Postponed	**count 1½ pts.**
Homes	**count 1 pt.**

Your telegrams must be sent immediately to your Pools Firm's telegraphic address, e.g. **'Litpools Telex Liverpool'**

It must include:

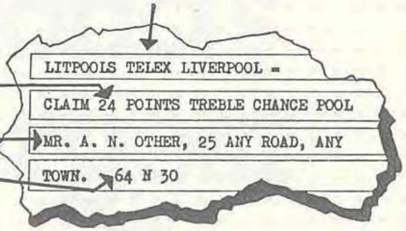

LITPOOLS TELEX LIVERPOOL -
CLAIM 24 POINTS TREBLE CHANCE POOL
MR. A. N. OTHER, 25 ANY ROAD, ANY
TOWN. 64 N 30

1 Number of points claimed

2 Name and address on coupon

3 Reference number (this can be copied from your next week's coupon)

ALL above information must ALWAYS be given.

N.B.: Telegrams can be sent by telephone (for free advice dial the operator).

If registered letter claims are required, send the same information as above together with a copy of your entry. The telegraphic addresses to use for telegram claims are:

Pools firm	**Telegraphic address**
LITTLEWOODS	LITPOOLS TELEX LIVERPOOL
VERNONS	BETTAPOOLS LIVERPOOL
COPES	CUSHY LONDON TELEX
EMPIRE	SQUARE DEAL BLACKPOOL
ZETTERS	ZETTAPOOL LONDON E.C.1

ROTHMANS PLAN CHECK CHART

Lines 1 to 34

1	–	–	×	×	×	×	×	×	×	×	×	×	×	×	×	×	×	×	–	–	–	–	–	–	–	–	–	–	×	×	×	×	×	×
2	×	×	×	–	–	–	–	–	–	–	–	–	–	×	×	×	×	×	×	×	×	×	×	×	×	×	×	×	×	×	×	×	×	–
3	–	–	×	×	×	×	×	–	–	–	–	–	–	×	–	–	–	–	×	×	×	×	×	×	×	×	×	×	×	×	×	×	×	×
4	×	×	–	×	×	×	×	×	×	×	×	×	×	×	×	×	×	×	×	×	×	×	–	–	–	–	–	–	×	–	–	–	–	×
5	–	–	–	×	–	–	–	×	×	×	–	–	–	–	×	×	×	×	×	×	×	×	×	×	×	×	×	×	×	×	–	–	–	×
6	×	×	×	×	×	×	×	×	×	×	×	×	×	×	×	–	–	–	×	–	–	–	×	×	×	–	–	–	–	×	×	×	×	×
7	×	–	–	–	×	–	–	×	–	–	×	×	×	×	×	×	×	×	×	×	×	×	×	×	×	×	×	–	–	–	×	×	×	–
8	×	×	×	×	×	×	×	×	×	×	×	×	–	–	–	×	–	–	–	×	–	–	×	–	–	×	×	×	×	×	×	–	–	×
9	–	×	×	–	–	×	×	–	×	×	×	×	×	×	×	×	×	–	×	×	×	–	×	×	–	×	–	×	×	×	×	×	–	×
10	×	×	–	×	×	×	–	×	×	–	×	–	×	–	–	–	×	×	–	–	×	×	–	×	×	×	×	×	–	–	–	×	×	–
11	×	×	×	×	×	×	×	×	×	×	×	×	×	–	–	–	–	×	–	–	–	×	–	–	×	–	×	×	–	–	–	–	×	–
12	×	×	×	–	–	–	×	–	–	×	–	×	×	×	×	×	×	×	×	×	×	×	×	×	×	×	×	×	×	×	×	×	×	×

Lines 35 to 68

1	–	×	×	×	×	×	–	–	–	–	–	–	–	–	–	–	×	×	×	×	×	–	–	–	–	–	–	–	–	–	–	×	×	×
2	×	×	×	×	×	×	×	×	×	×	×	×	×	×	×	×	×	×	×	×	×	×	×	×	×	×	×	×	×	×	×	×	×	×
3	–	×	–	–	–	–	×	×	×	×	–	–	–	–	–	–	×	–	–	–	–	×	×	×	×	×	×	×	×	×	×	×	×	×
4	–	×	×	×	×	×	×	×	×	×	×	×	×	×	×	×	×	×	×	×	×	×	×	×	×	–	–	–	–	–	–	×	–	–
5	×	–	×	–	–	–	×	–	–	–	×	×	×	×	×	×	–	×	×	×	×	×	×	×	×	×	×	×	–	–	–	×	×	–
6	–	×	×	×	×	×	×	×	×	×	×	×	×	–	–	–	×	×	–	–	–	×	–	–	–	×	×	×	×	×	×	–	×	×
7	×	–	–	×	×	×	–	×	×	×	×	×	×	×	×	×	×	×	×	–	–	×	×	–	–	×	–	–	×	×	×	–	–	×
8	×	×	×	×	–	–	×	×	–	–	×	–	–	×	×	–	–	–	×	×	×	–	×	×	×	×	×	×	×	×	–	×	×	×
9	×	×	×	×	×	×	×	×	×	×	×	×	×	×	×	×	–	–	–	×	×	–	–	×	×	–	×	×	×	×	×	–	–	–
10	×	–	–	–	×	–	–	–	×	–	–	×	–	×	–	×	×	×	×	×	–	×	×	×	–	×	×	–	×	–	×	×	×	×
11	×	×	×	×	×	×	×	×	×	×	×	×	×	×	×	×	×	×	×	×	×	×	×	×	×	×	×	×	×	×	×	×	×	×
12	×	–	–	–	–	×	–	–	–	×	–	–	×	–	×	×	–	–	–	–	×	–	–	–	×	–	–	×	–	×	×	–	–	–

Lines 69 to 102

1	×	×	×	×	×	×	×	×	×	×	×	×	×	×	×	×	×	×	×	×	×	×	×	×	×	×	×	×	×	×	×	×	×	×
2	–	–	–	–	–	–	–	–	–	×	×	×	×	×	–	–	–	–	–	–	–	–	–	–	×	×	×	×	×	×	×	×	×	×
3	×	×	×	–	–	–	–	–	–	×	×	×	×	×	×	×	×	×	×	×	×	×	×	×	×	×	×	×	×	×	–	–	–	–
4	×	×	×	×	×	×	×	×	×	×	–	–	–	–	×	×	×	×	–	–	–	–	–	–	×	×	×	×	×	×	–	–	–	–
5	–	–	–	×	×	×	×	×	×	×	×	×	×	×	×	×	×	×	×	×	×	–	–	–	×	×	×	–	–	–	×	×	×	–
6	×	×	×	×	×	×	–	–	–	–	×	–	–	–	×	–	–	–	×	×	×	×	×	×	×	×	×	–	–	–	×	×	×	–
7	×	×	×	×	×	×	×	×	–	×	×	×	–	–	×	×	–	–	×	–	–	×	×	–	×	–	–	×	×	–	×	×	–	×
8	×	–	–	×	–	–	×	×	×	–	–	×	×	×	–	×	×	×	×	×	×	×	×	×	×	–	–	×	×	–	×	×	–	×
9	×	×	–	×	×	–	×	–	×	–	–	–	×	–	–	–	×	–	–	×	–	×	–	×	–	×	–	×	–	×	×	–	×	×
10	–	×	×	–	×	×	×	×	×	×	×	×	×	×	×	×	×	×	×	×	×	×	×	×	–	×	–	×	–	×	×	–	×	×
11	–	–	×	–	–	×	–	×	×	–	–	–	–	×	–	–	–	×	–	–	×	–	×	×	–	–	×	–	×	×	–	×	×	×
12	×	×	×	×	×	×	×	×	×	×	×	×	×	×	×	×	×	×	×	×	×	×	×	×	–	–	×	–	×	×	–	×	×	×

Lines 103 to 136

1	×	–	–	–	–	–	×	×	×	×	×	×	×	×	×	×	×	×	×	×	×	×	×	×	×	×	–	–	–	–	–	–	–	–
2	×	–	–	–	–	–	×	×	×	×	×	–	–	–	–	–	–	–	–	–	–	×	×	×	×	×	×	×	×	×	×	×	×	×
3	×	×	×	×	×	–	×	×	×	×	×	×	×	×	×	×	×	×	×	×	×	×	–	–	–	–	×	×	×	×	–	–	–	–
4	–	×	×	×	×	–	×	–	–	–	–	×	×	×	×	–	–	–	–	–	–	×	×	×	×	×	×	×	×	×	×	×	×	×
5	–	×	×	×	–	×	×	×	×	×	×	×	×	×	×	×	×	×	×	×	×	–	×	–	–	–	×	–	–	–	×	×	×	–
6	×	×	×	×	–	×	–	×	–	–	–	×	–	–	–	×	×	×	–	–	–	×	×	×	×	×	×	×	×	×	×	×	×	×
7	–	×	×	–	×	×	×	×	×	×	×	×	×	×	×	×	×	×	×	×	×	–	–	×	–	–	–	×	–	–	×	–	–	×
8	×	×	×	–	×	×	–	–	×	–	–	–	×	–	–	×	–	–	×	×	–	×	×	×	×	×	×	×	×	×	×	×	×	×
9	×	×	–	×	×	×	×	×	×	×	×	×	×	×	×	×	×	×	×	×	×	–	–	–	×	–	–	–	×	–	–	×	–	×
10	×	×	–	×	×	×	–	–	–	×	–	–	–	×	–	–	×	–	×	–	×	×	×	×	×	×	×	×	×	×	×	×	×	×
11	×	–	×	×	×	×	×	×	×	×	×	×	×	×	×	×	×	×	×	×	×	–	–	–	–	×	–	–	–	×	–	–	×	–
12	–	–	×	×	×	×	–	–	–	–	×	–	–	–	×	–	–	×	–	×	×	×	×	×	×	×	×	×	×	×	×	×	×	×

More
win more on
Littlewoods
The
world's
largest
football pool

POOLS MILESTONES

1923—(Feb.) Littlewoods Pools founded.
1929—Vernons Pools, Liverpool, founded.
1932—Copes Pools, London, founded. Soccer Pools, Leicester, founded.
1933—Zetters Pools, London, founded.
1934—Betting and Lotteries Act clarified legal status of off-course betting. Pool Promoters Association formed.
1935—Empire Pools, Blackpool, founded.
1937—Jervis Pools, Birmingham, taken over by Copes.
1937—Littlewoods pay world record Four Aways dividend of £30,780 to Mr. R. Levy, of London.
1945—Court ruling prevents pools coupons from being published in newspapers.
1946—(Aug.) Littlewoods include treble chance pool for first time.
1947—Pool betting duty introduced.
1947—(April) World record penny points pool dividend of £64,450.
1948—(April) First ever £75,000 winner on treble chance. He was Mr. F. Chivers, of Aldershot.
1949—(May) Australian Soccer matches used on pools coupons for first time.
1950—(Nov.) First winner of £100,000 on treble chance. It was Mrs. E. Knowlson, of Manchester.
1951—I.T.P., London, and Western Pools, Cardiff, taken over by Copes.
1951—(Nov.) Limit of £75,000 imposed on treble chance top dividend.
1953—Copes introduce Jackpot Pool and pay record dividend of £70,000 in November.
1954—Pool Betting Act introduced, allowing stakes to be sent with coupons.
1957—(Sept.) £75,000 treble chance limit lifted.
1957—(Nov.) First winner of £200,000—Mrs. N. McGrail, of Stockport, Ches.
1959—(Jan.) First ever £300,000 treble chance dividend paid to Mr. J. Gault, of Belfast.
1959—(April) Football League win test case for copyright of fixtures. Pools agree to pay for their use.
1959—(Nov.) World record second dividend of £102,511 on treble chance paid to Mr. S. Keen, of Beckenham, Kent.
1961—(Feb.) World record farthing treble chance dividend of £160,481 paid by Vernons.
1961—(June) Shermans Pools, Cardiff, taken over by Littlewoods.
1961—(Aug.) Treble chance forecast symbol changed from 'O' to 'X'.
1963—(Jan.) Pools panel used for first time to decide results of postponed games.
1963—Pool Betting Act revised.
1964—(March) Littlewoods switch to penny treble chance and pay £225,134 dividend first week.
1967—(Feb.) First dividend pay-out on Littlewoods treble chance totalled £424,787, paid to multiple winners.
1969—(Aug.) Points scoring system changed on treble chance to three points for a score-draw and two for a goal-less game.
1970—(Jan.) Family Law Reform Act permits 18-year-olds to stake on pools for first time.
1970—(Aug.) Extra dividend added to all treble chance pools.
1971—(April) First individual winner of over £400,000 was Mr. L. Rosamond, of Leeds, who won £406,399 on Littlewoods treble chance.
1972—(Jan.) First ever half million pound pay-out – £501,823 shared by multiple first dividend winners on Littlewoods.
1972—(Mar.) First individual winner of over £500,000 was Mr. Cyril Grimes, of Liss, Hampshire, who won £512,683 on Littlewoods treble chance.
1972—(Aug.) Zetters Pools, London, take over Soccer Pools, Leicester.
1973—(April) Introduction of Tote Roll-Up, operated for the Tote by the Pool Promoters Association.
1973—(Mar.) World record treble chance pay-out of £629,801 for Mr. C. Carruthers, of Kirkintilloch. This includes a record first dividend of £553,350 and several minor dividends on Littlewoods.
1973—(April) Pools sign new 13-year agreement with Football League to pay two per cent of turnover (after taxation) for use of fixtures.

10-YEAR DRAW SUMMARY

This table shows the number of 3-point draws that have occurred against each match number on Littlewoods treble chance list for the last ten years. Score-draws only are included from seasons 1969–70 onwards.

In the six years before the introduction of the new points scoring system the number of 3-point matches on the coupon averaged 477 a season. In the four years under the new system the average has dropped to 368.

Match No.	1963–4	1964–5	1965–6	1966–7	1967–8	1968–9	1969–70	1970–1	1971–2	1972–3	Total
1	8	10	7	9	14	12	10	5	7	11	93
2	11	8	5	11	6	10	9	10	11	6	87
3	10	8	11	9	6	5	7	8	6	9	79
4	5	15	8	13	7	7	2	3	4	5	69
5	4	5	12	13	10	9	6	6	5	7	77
6	7	10	4	9	5	10	6	9	1	7	68
7	9	8	6	14	16	11	10	4	5	8	91
8	12	9	10	11	13	11	12	7	6	8	99
9	12	9	8	7	11	13	11	6	6	6	89
10	9	8	12	8	5	11	5	7	14	6	85
11	11	4	9	12	8	14	7	8	12	11	96
12	11	4	11	11	10	8	8	10	7	9	89
13	15	10	3	9	7	10	9	9	8	8	88
14	13	15	9	12	11	13	6	9	5	7	100
15	8	7	9	8	13	11	5	10	8	11	90
16	9	11	13	10	14	8	4	8	9	8	94
17	8	13	5	8	11	9	6	5	5	11	81
18	10	8	13	11	13	5	5	13	7	7	92
19	8	10	10	14	9	12	7	9	6	4	89
20	10	14	11	7	8	7	7	6	8	9	87
21	9	9	7	5	8	8	2	6	9	9	72
22	10	11	13	13	8	7	3	8	5	7	85
23	6	9	12	10	9	11	11	6	3	8	85
24	10	12	13	9	13	6	8	7	7	7	92
25	8	9	12	10	9	7	9	7	6	4	81
26	10	10	11	10	7	17	7	8	7	5	92
27	10	14	6	15	14	8	5	5	6	7	90
28	7	8	10	9	12	11	7	5	9	11	89
29	11	6	7	9	10	10	4	9	7	7	80
30	9	8	4	7	9	6	10	13	8	5	79
31	6	10	4	8	8	11	5	9	7	3	71
32	5	11	6	11	10	10	10	8	10	9	90
33	18	5	7	12	9	11	6	10	5	6	89
34	8	3	10	9	11	8	7	7	7	6	76
35	12	5	6	7	9	10	5	8	9	11	82
36	8	4	7	5	12	17	6	11	4	4	78
37	8	10	8	11	10	6	6	6	4	7	76
38	9	11	6	7	12	9	7	10	5	7	83
39	11	12	7	5	8	11	6	8	8	4	80
40	10	9	6	17	7	11	5	4	4	3	76
41	9	7	6	12	11	9	5	6	6	7	78
42	5	13	4	9	7	5	2	10	7	5	67
43	8	6	10	8	9	10	7	3	6	6	73
44	9	6	7	8	9	9	1	6	7	9	71
45	4	2	5	11	8	7	9	5	7	9	67
46	5	5	4	7	7	9	4	5	6	6	58
47	13	6	10	7	8	9	7	5	10	4	79
48	8	9	8	9	10	10	6	12	5	7	84
49	7	8	5	8	9	7	2	4	7	6	63
50	4	8	3	9	11	9	6	6	3	4	63
51	7	7	5	7	4	6	3	4	7	9	59
52	4	8	2	15	7	6	9	4	8	7	70
53	2	6	3	6	3	4	6	3	5	6	44
54	2	1	4	4	1	1	4	2	2	5	26
55	5	2	1	2	1	1	4	1	3	4	24
56	2	—	1	4	—	1	—	—	2	—	10
57	2	—	3	—	—	—	—	—	—	1	6
58	4	—	—	—	—	—	—	—	—	—	4
59	1	—	—	—	—	—	—	—	—	—	1
60	2	—	—	—	—	—	—	—	—	—	2
Total Draws	478	456	419	521	497	494	346	383	361	383	4,338

SCORE-DRAW CHART 1972-73

This chart shows where the score-draws fell on Littlewoods coupon during the 1972-73 season

MATCH No.	AUG. 12	„ 19	„ 26	SEPT. 2	„ 9	„ 16	„ 23	„ 30	OCT. 7	„ 14	„ 21	„ 28	NOV. 4	„ 11	„ 18	„ 25	DEC. 2	„ 9	„ 16	„ 23	„ 30	JAN. 6	„ 13	„ 20	„ 27	FEB. 3	„ 10	„ 17	„ 24	MAR. 3	„ 10	„ 17	„ 24	„ 31	APR. 7	„ 14	„ 21	„ 28	TOTAL
1			X	X					X		X			X				X		X			X		X							X				X			11
2		X										X								X	X				X						X								6
3		X					X		X					X	X									X		X										X	X		9
4											X		X						X					X														X	5
5												X	X							X			X	X										X	X				7
6				X													X		X						X	X	X		X										7
7	X				X				X			X								X	X							X				X							8
8	X		X							X							X							X				X					X			X			8
9			X		X									X			X	X																		X			6
10				X										X			X																X			X	X		6
11									X	X			X					X										X	X	X	X		X	X	X				11
12	X		X	X			X		X		X	X																X										X	9
13	X				X	X							X							X	X					X		X											8
14		X				X				X															X	X									X			X	7
15			X				X	X	X									X			X		X		X			X		X		X							11
16		X				X		X										X					X	X									X	X					8
17						X			X		X	X	X	X					X			X						X				X						X	11
18							X	X				X						X	X			X								X									7
19	X						X							X																								X	4
20			X										X				X			X		X	X								X				X		X		9
21				X					X			X	X		X					X				X							X			X					9
22	X					X	X							X						X													X					X	7
23		X							X			X			X						X										X			X	X				8
24		X		X			X						X		X			X			X																		7
25																											X				X			X				X	4
26			X									X			X	X					X																		5
27					X			X			X			X										X					X				X						7
28				X		X				X						X	X	X		X			X	X										X		X			11
29		X	X								X							X											X	X	X								7
30										X					X								X								X		X						5
31														X																		X						X	3
32			X								X			X								X		X	X					X	X					X			9
33			X									X													X		X	X				X							6
34				X	X							X								X												X	X						6
35				X						X		X		X							X		X					X	X	X	X					X			11
36																			X				X						X						X				4
37		X		X	X	X		X													X			X															7
38		X											X			X	X										X										X	X	7
39												X	X		X																		X						4
40			X						X	X																													3
41	X									X		X			X		X																		X		X		7
42						X								X																			X	X			X		5
43							X	X		X	X								X							X													6
44								X		X		X									X							X	X	X			X					X	9
45						X			X											X		X			X				X						X	X	X		9
46		X								X																	X				X					X		X	6
47									X															X											X	X			4
48													X	X	X										X				X		X		X						7
49			X			X				X					X																				X		X		6
50							X					X			X																						X		4
51			X	X	X		X								X				X	X			X				X												9
52			X						X					X		X						X											X				X		7
53																X		■					X			X			X				X					X	6
54					X											X	■	■	■		X					X			■				X		■				5
55	X									X	■				■		■	■	■		X	■				■			■	■		■	X		■				4
56		■	■		■	■	■	■	■	■	■	■	■	■	■		■	■	■	■	■	■	■	■	■	■	■	■	■	■	■	■	■	■	■	■	■	■	—
57	■	■	■	■	■	■	■	■	■	■	■	■	■	■	■	X	■	■	■	■	■	■	■	■	■	■	■	■	■	■	■	■	■	■	■	■	■	■	1
TOTAL	8	10	14	11	8	10	10	7	13	13	8	16	11	14	12	7	8	9	7	12	12	6	11	11	9	7	6	10	10	7	12	7	16	8	10	11	10	12	

What's Stan McAndrew got that you haven't?

A big smile for one thing! And if you find it difficult to raise a laugh these days, Stan McAndrew is already one up on you. He can afford the smile – and a lot of other things too. He's the lucky fellow who, only a few months ago, won £231,000 on Vernons Pools. So he's got a sizeable piece of money in the bank, which (we dare say), puts him two up on you.

An ordinary sort of chap, in an ordinary job, Stan McAndrew had probably, often enough, said to himself, "It can't happen to me." And yet he persisted and wisely chose the pool which he believed gave him the best chance of all to win a fortune in the hundred thousands. His winning stake of 66p on Vernons bought him 528 lines. Elsewhere, for the kind of money he won, it would have bought him a lot less in winning chances. "If Vernons give me 8 chances for every penny of my stake," he says, "why should I settle for less?"

Stan McAndrew's great win is, of course, only one of many which have made 1972/73 outstanding years for clients of Vernons. Week after week more and more pools fans switch to Vernons as they recognise the truth that 8 goes a penny to win a fortune of up to £¼ million really does add up to the best bet in pools.

"Why settle for less than 8 goes a penny?" It's a question you might well ask yourself if you do the pools – or even if you don't! And when you've come up with the right answer you could be on your way to catching up with Stan McAndrew!

For coupons or to contact your local clients' collector, write to Vernons Pools, Liverpool.

Previous Editions of
Rothmans Football Yearbook

This is the fourth edition of the Rothmans Football Yearbook. Due to a limitation on space and the need to revise and broaden the scope of the work, some items that appeared in previous years have been omitted. For example, the second and third editions carried diagrams of all 92 Football League stadiums, naming the surrounding roads, showing the position of turnstiles, terraces, covered stands, and giving the measurements of the pitch. In this edition we have stated the size of each pitch, and have used the space saved by the omission of these diagrams to give you more information about the clubs, including car parking, entertainments, catering facilities, and ticket application procedures. On the following page are more details of items which have appeared in the past, and in order to complete your record of football facts and figures, you can obtain copies of the editions mentioned by writing to:

Queen Anne Press Ltd
Paulton House
8, Shepherdess Walk
London N.1.

enclosing a cheque or P.O. together with your name and address.

Rothmans Football Yearbook 1971/72

Amongst items included, which are not in the 1973–74 edition are:

Soccer steps of history
Statistical league record of all Football League and Scottish League clubs
Comparison of Arsenal and Spurs 'Double' achievements
The story of Wembley
England captains and hat-trick heroes 1946–71
'The Young Ones' – young record holders
British Olympic team line-ups 1900–1968

Standard Edition £1.00 Hard Cover £2.00

Rothmans Football Yearbook 1972/73

Amongst items included, which are not in the 1973–74 edition are:

Victory and Wartime International appearances
Soccer steps of history
Articles:
'Europe's future looks bright'
'Soccer – the world game'
'Home International Championship'
'International Appearances'
'A Continent captivated by Football'

Standard Edition £1.20 Hard Cover £2.00

A Directory of Irish League Clubs

Compiled by Roy McFadden

ARDS

Year Formed: 1902 (as Old Ards). *Entered League:* 1923.
Ground: Castlereagh Park. *Capacity:* 15,000. *Telephone:* Newtownards 3370.
Secretary: Harry Cavan. *Player/Manager:* Billy Humphries.
Club Colours: Red and blue.
European Competitions Entered: European Cup, 1958–59, Cup-Winners' Cup, 1969–70.
Most Capped Player: Billy Humphries, 1 (14), N. Ireland.

Honours

Irish League: 1957–58.
Irish Cup: 1926–27, 1951–52, 1968–69.
Co. Antrim Shield: 1955–56, 1971–72.
Gold Cup: 1952–53.

BANGOR

Year Formed: 1918. *Entered League:* 1927.
Ground: Clandeboye Park. *Capacity:* 8,000. *Telephone:* Bangor 2077.
Secretary: Alan Cree. *Manager:* Bertie Niell.
Club Colours: Blue and yellow.
Nickname: 'The Seasiders'.

Honours

Co. Antrim Shield: 1969–70.
City Cup: 1970–71.

BALLYMENA UNITED

Entered League: 1928 (as Ballymena; United being added in 1934).
Ground: The Showgrounds. *Capacity:* 15,000. *Telephone:* Ballymena 6219.
Secretary: J. Coulter. *Player/Manager*: Arthur Stewart.
Club Colours: Sky blue and white.
Most Capped Player: Arthur Stewart, (7), N. Ireland.

Honours

Irish Cup: 1928–29, 1939–40, 1957–58.
Co. Antrim Shield: 1947–48, 1950–51.
Ulster Cup: 1960–61.
Festival Cup: 1950–51.

CLIFTONVILLE

Year Formed: 1879. (Oldest Club in Ireland – Founder Members of Irish League in 1890–91.)
Ground: Solitude. *Capacity:* 28,000. *Telephone:* Belfast 746204.
Secretary: Davy Bennett. *Manager:* Dr. Kevin McGarry.
Club Colours: Red and white.
Nickname: 'The Amateurs'.
Most Capped Player (Post-War): Kevin McGarry, 4, N. Ireland.

Honours

Irish Cup: 1883, 1888, 1897, 1900, 1901, 1907, 1909.
Irish League: 1906 (Shared with Distillery), 1910.
Co. Antrim Shield: 1892, 1894, 1898, 1926.
Gold Cup: 1923, 1933.

COLERAINE

Year Formed: 1927. *Entered League:* 1927.
Ground: The Showgrounds. *Capacity:* 10,000. *Telephone:* Coleraine 2571.
Secretary: Freddie McFaul. *Manager:* Bertie Peacock.
Club Colours: Blue and white.
European Competitions Entered: Cup-Winners' Cup, 1965–66, Fairs Cup, 1969–70, 1970–71.
Most Capped Player: Fay Coyle, 4, N. Ireland.

Honours

Irish Cup: 1965, 1972.
Ulster Cup: 1965, 1968, 1969, 1972.
City Cup: 1954, 1968.
All Ireland Blaxnit Cup: 1969, 1970.

CRUSADERS

Year Formed: 1898. *Entered League:* 1949.
Ground: Seaview. *Capacity:* 12,000. *Telephone:* Belfast 78777.
Secretary: Harry McClelland. *Manager:* Billy Johnston.
Club Colours: Red and black.
European Competitions Entered: Cup-Winners' Cup, 1967–68, 1968–69.
Most Capped Player: Albert Campbell, 2, N. Ireland.

Honours

Irish League: 1972–73.
Irish Cup: 1966–67, 1967–68.
Co. Antrim Shield: 1959–60, 1964–65, 1968–69.
Ulster Cup: 1953–54, 1962–63.

DISTILLERY

Year Formed: 1879 (as Genoa). Founder Members of League 1890–91.
Ground: The civil disturbances in Northern Ireland forced Distillery to vacate their own ground at Grosvenor Park (capacity, 20,000), and they are at present playing home games at Seaview, the home of Crusaders, while waiting for the new Stadium planned for the Newtownabbey area.
Secretary: Billy Press. *Manager:* Jimmy McAlinden.
Club Colours: All white.
European Competitions Entered: European Cup, 1963–64, Cup-Winners' Cup, 1971–72.
Most Capped Player (Post War): Billy Smyth, 4, N. Ireland.

Honours

Irish League: 1896, 1899, 1901, 1903, 1906 (shared with Cliftonville), 1963.
Irish Cup: 1884, 1885, 1886, 1889, 1894, 1896, 1903, 1905, 1910, 1925, 1956, 1971.
Co. Antrim Shield: 1889, 1893, 1896, 1897, 1900, 1903, 1905, 1915, 1919, 1920, 1946, 1954, 1964.
City Cup: 1905, 1913, 1934, 1960, 1963.
Gold Cup: 1914, 1920, 1925, 1930.
Ulster Cup: 1958.

GLENAVON

Year Formed: 1889. *Entered League:* 1911.
Ground: Mourneview Park. *Capacity:* 20,000. *Telephone:* Lurgan 2472.
Secretary: R. Marshall. *Manager:* Eric Adair.
Club Colours: Blue and white.
European Competitions Entered: European Cup, 1957–58, 1960–61, Cup-Winners' Cup, 1961–62.
Most Capped Player: Wilbur Cush, 8 (26), N. Ireland.

Honours

Irish League: 1951–52, 1956–57, 1959–60.
Irish Cup: 1957, 1959, 1961.
City Cup: 1921, 1955, 1956, 1961, 1966.
Ulster Cup: 1955, 1959.
Gold Cup: 1954, 1956.
North-South Cup: 1963.

GLENTORAN

Year Formed: 1882. Founder Members of League 1890–91.
Ground: The Oval. *Capacity:* 40,000. *Telephone:* Belfast 57730.
Secretary: William Ferguson. *Manager:* George Eastham.
Club Colours: White, red, green, and black.
Nickname: 'The Cock'n Hens'
European Competitions Entered: European Cup, 1964–65, 1967–68, 1968–69, 1970–71, Cup-Winners' Cup, 1966–67, Fairs Cup, 1962–63, 1963–64, 1965–66, 1969–70, UEFA Cup. 1971–72.
Best Performance in Europe: In the 1967–68 European Cup Glentoran were unfortunate to go out of the Competition after drawing on aggregate with Benfica (1-1). Glentoran lost on the away goals rule.
Most Capped Player (Post War): Arthur Stewart, 3 (7), N. Ireland.

Honours

Irish League: 1894, 1897, 1905, 1912, 1913, 1921, 1925, 1931, 1951, 1953, 1964, 1967, 1968, 1970, 1972.
Irish Cup: 1914, 1917, 1921, 1932, 1933, 1935, 1951, 1966, 1973.
City Cup: 1896, 1897, 1899, 1911, 1912, 1914, 1915, 1932, 1951, 1953, 1957, 1964, 1965, 1969, 1972.
Gold Cup: 1951, 1960, 1962, 1966.
Ulster Cup: 1951, 1953, 1966.
Co. Antrim Shield: 1901, 1902, 1911, 1916, 1918, 1921, 1925, 1931, 1940, 1941, 1944, 1950, 1952, 1957, 1968, 1971.

LARNE

Year Formed: 1900. *Entered League:* 1972 (Second Time).
Ground: Inver Park. *Capacity:* 8,000. *Telephone:* Larne 2061.
Secretary: Marshall Hood.
Club Colours: All red.

Honours

Ulster Cup: 1950.
Steel & Sons Cup: 11 times, 'B' Division, 10 times.

LINFIELD

Year Formed: 1886. Founder Member of League 1890–91.
Ground: Windsor Park. *Capacity:* 55,000. *Telephone:* Belfast 44198.
Secretary/Manager: Brian Dempster.
Club Colours: Royal blue and white.
European Competitions Entered: European Cup, 1959–60, 1961–62, 1962–63, 1966–67, 1969–70, 1971–72, Cup-Winners' Cup, 1963–64, 1970–71, Fairs Cup, 1967–68, 1968–69.
Best Performance in Europe: Apart from reaching the Quarter-Final of the Champions Cup in 1966–67, Linfield's top performance was in the Cup-Winners Cup in 1970–71, when they drew 2-2 on aggregate with the holders, Manchester City, and went out on the away goals rule.
Most Capped Player (Post War): Bryan Hamilton, 6 (16), N. Ireland.

Honours

Irish League: 1891, 1892, 1893, 1895, 1898, 1902, 1904, 1907, 1908, 1909, 1911, 1914, 1922, 1923, 1930, 1932 1934, 1935, 1949, 1950, 1954, 1955, 1956, 1959, 1961, 1962, 1966, 1969, 1971. (29 times.)
Irish Cup: 1891, 1892, 1893, 1895, 1898, 1899, 1902, 1904, 1912, 1913, 1915, 1916, 1919, 1922, 1923, 1930, 1931, 1934, 1936, 1939, 1942, 1945, 1946, 1948, 1950, 1953, 1960, 1962, 1963, 1970. (30 times.)
City Cup: 1895, 1898, 1900, 1901, 1902, 1904, 1908, 1910, 1920, 1922, 1927, 1929, 1936, 1938, 1950, 1952, 1958, 1959, 1962, 1967. (20 times.)
Gold Cup: 1921, 1922, 1924, 1927, 1928, 1929, 1931, 1936, 1937, 1948, 1949, 1950, 1955, 1957, 1959, 1961, 1963, 1965, 1967, 1968, 1970, 1973.
Co. Antrim Shield: 1899, 1904, 1906, 1907, 1908, 1913, 1914, 1917, 1922, 1923, 1928, 1929, 1930, 1932, 1933 1934, 1935, 1938, 1942, 1953, 1955, 1958, 1959, 1961, 1962, 1963, 1966, 1967, 1973.
Ulster Cup: 1949, 1956, 1957, 1960, 1962, 1964, 1967, 1970, 1971.
North-South Cup: 1962.
All Ireland Blaxnit Cup: 1971.

PORTADOWN

Year Formed: 1924. *Entered League:* 1924.
Ground: Shamrock Park. *Capacity:* 18,000. *Telephone:* Portadown 2726.
Secretary: R. Radcliffe. *Manager:* Gibby McKenzie.
Club Colours: Red and white.
European Competitions Entered: Cup-Winners' Cup, 1962–63.
Most Capped Player: Wilbur Cush, 3 (26), N. Ireland.

Honours

Gold Cup: 1934, 1938, 1952, 1972.
City Cup: 1939.

CLUBS JOINING AND LEAVING FOOTBALL LEAGUE SINCE 1923

Year Joining	*Leaving*	*Year Joining*	*Leaving*	*Year Joining*	*Leaving*
1923 Doncaster R. New Brighton	Stalybridge Celtic	1931 Chester	Nelson	1951 Workington	New Brighton
1927 Torquay A.	Aberdare Ath.	1932 Aldershot Newport Co.	Thames Wigan Ath.	1960 Peterborough U.	Gateshead
1928 Carlisle U.	Durham C.	1938 Ipswich T.	Gillingham	1962 Oxford U.	Accrington Stanley
1929 York C.	Ashington	1950 Colchester U. Gillingham Scunthorpe U. Shrewsbury T.		1970 Cambridge U.	Bradford
1930 Thames	Merthyr Tydfil			1972 Hereford U.	Barrow
1931 Mansfield T.	Newport Co				

ROTHMANS FOOTBALL YEARBOOK

The fourth edition of the most successful football yearbook ever published. 1012 pages with well over one million facts and figures of the world's most popular game. Covers every aspect of football including full details of Football League and Scottish League clubs, players, managers, league tables, goalscorers and attendances. Review and diary of 1972-73 and match reports of cup finals.

New features include biographies of outstanding players of the past and diagrams of eight significant goals from the 1972-73 season.

The Rothmans Golden Boots Award to the top eleven players in Britain and the Young Player of the Year Award.

Increased coverage of the European and international scene includes a special preview of the 1974 World Cup, all the European competitions, the 1972-73 British International Championship, league tables of European countries plus league and cup winners.

Queen Anne Press
Paulton House, 8 Shepherdess Walk, London N1
SBN 362 00142 1

£1·30